

ELMAVAN 3D WAVEFORMS (Measured data sampled at 50 kHz) 51000 packets of 144 samples from 2015-07-02T17:29:20.470.999.

Processed Thu Jul 2 19:35:45 2015 by ELM ver.2012-10-06 from 001__elm20150702_172919__dat00.bin

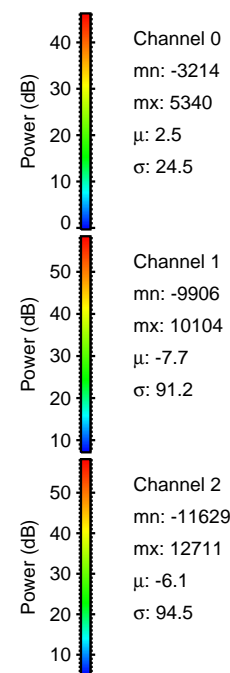
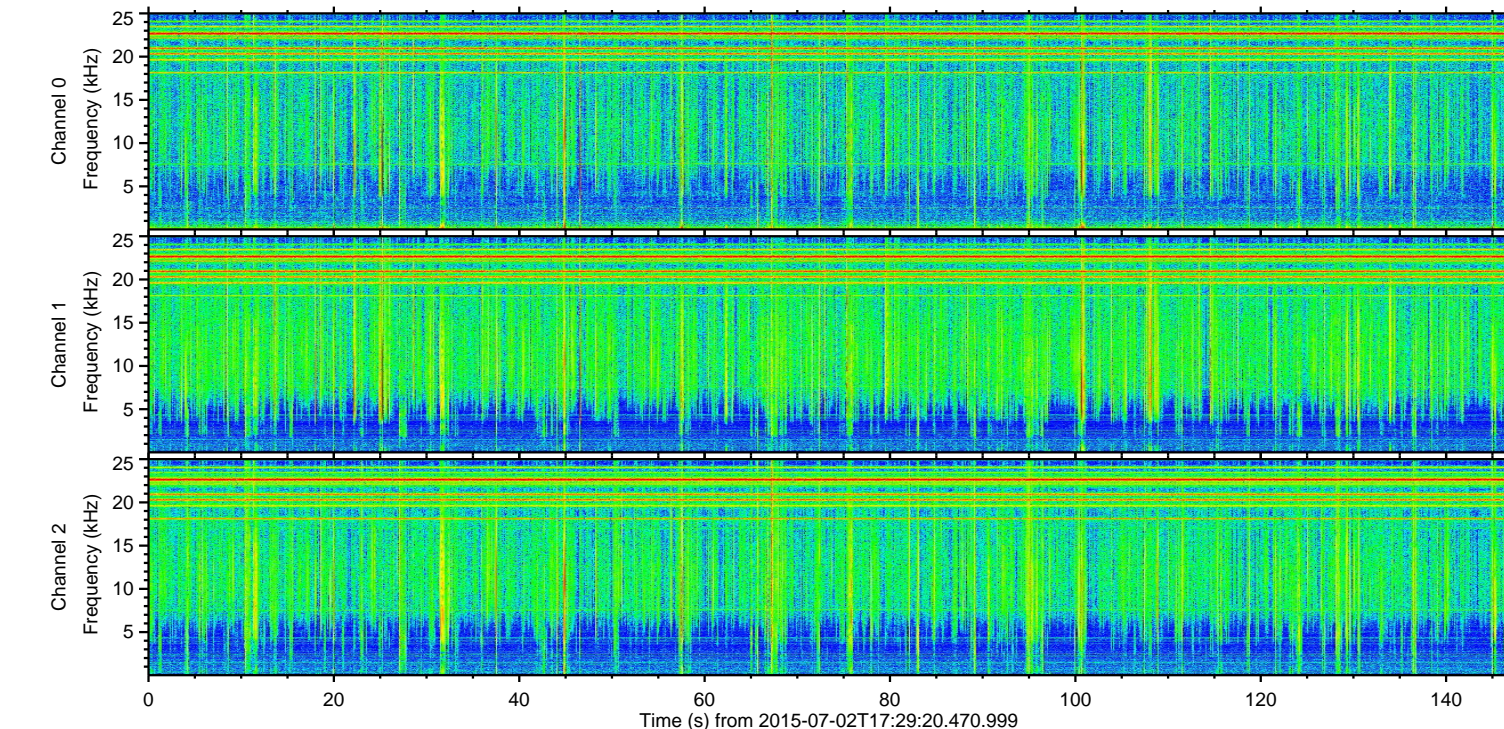
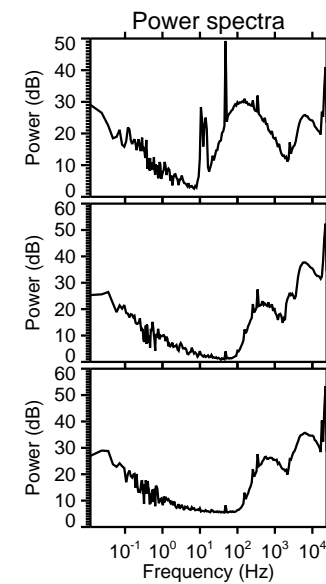
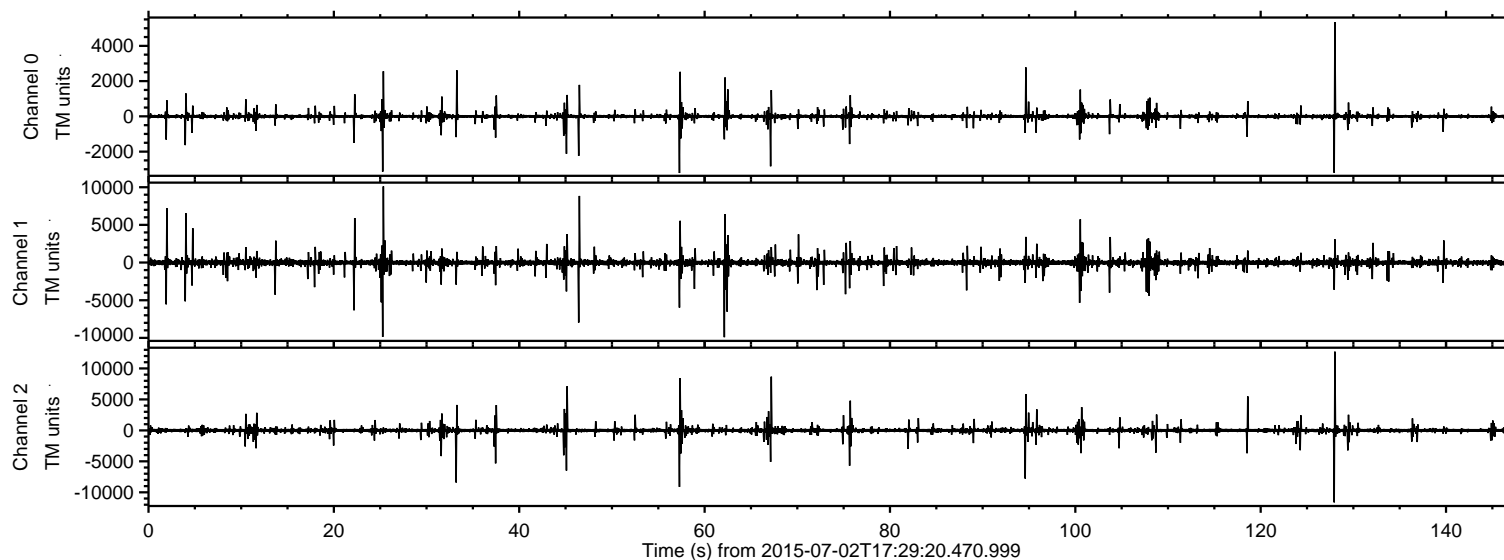

ELMAVAN 3D WAVEFORMS (Measured data sampled at 50 kHz) 51000 packets of 144 samples from 2015-07-02T17:29:20.470.999. Part 129/147

Processed Thu Jul 2 19:36:00 2015 by ELM ver.2012-10-06 from 001__elm20150702_172919__dat00.bin

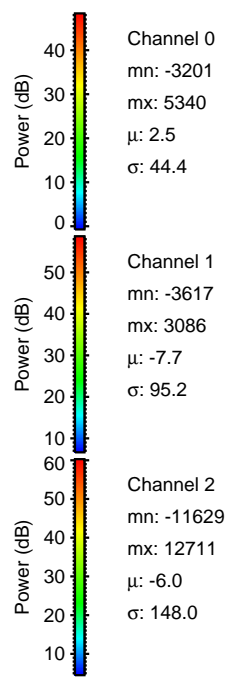
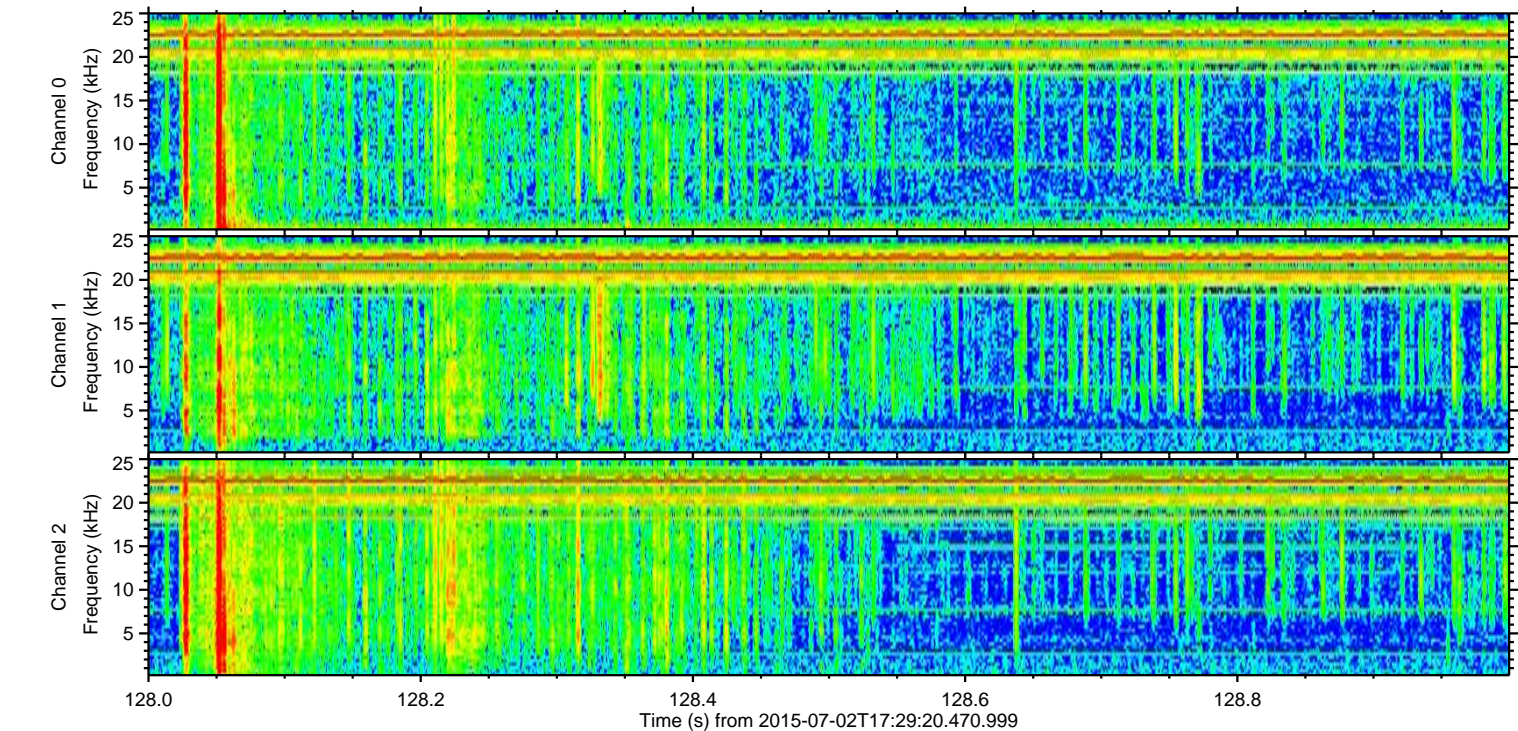
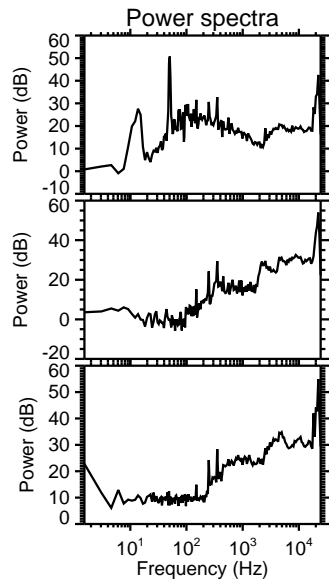
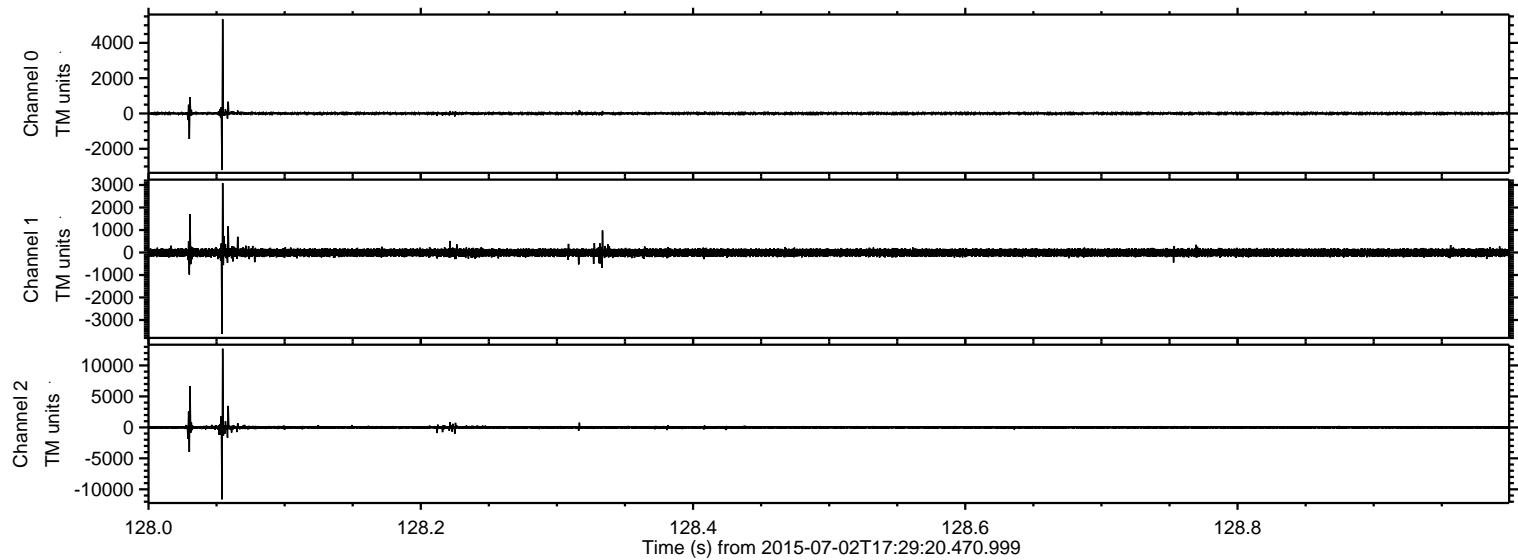

Processed Thu Jul 2 19:36:01 2015 by ELM ver.2012-10-06 from 001__elm20150702_172919__dat00.bin

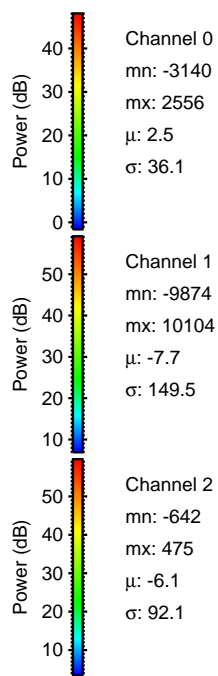
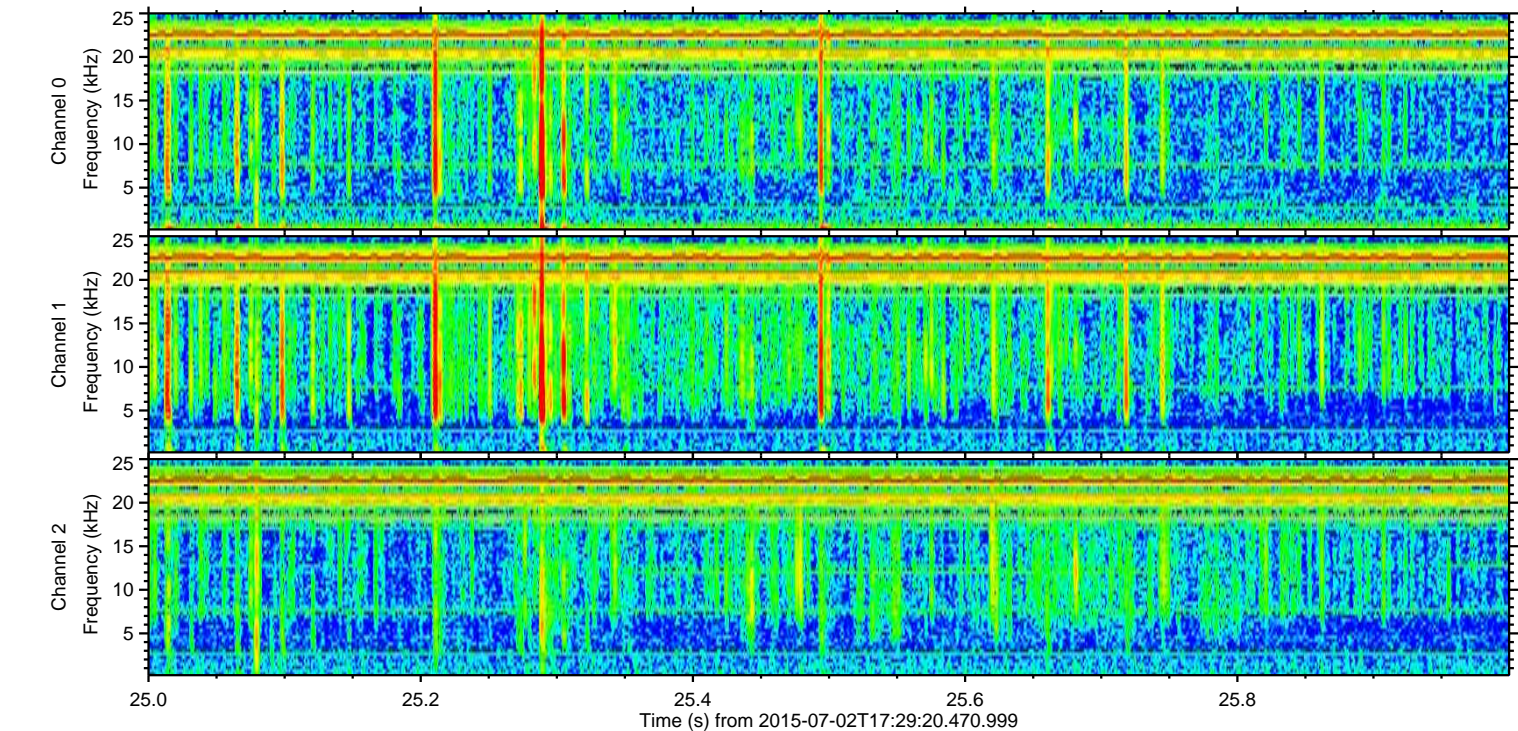
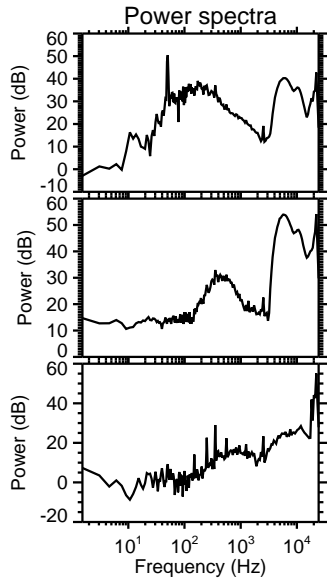
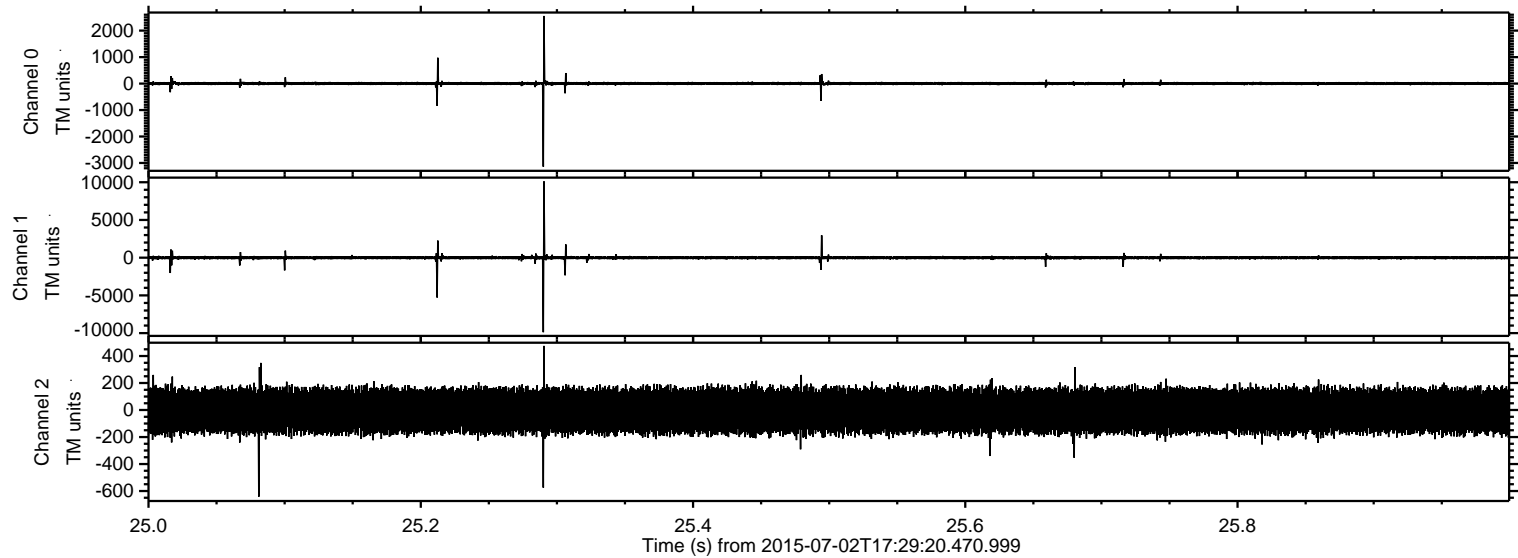

Processed Thu Jul 2 19:36:02 2015 by ELM ver.2012-10-06 from 001__elm20150702_172919__dat00.bin

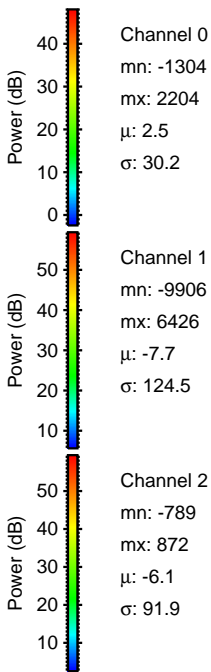
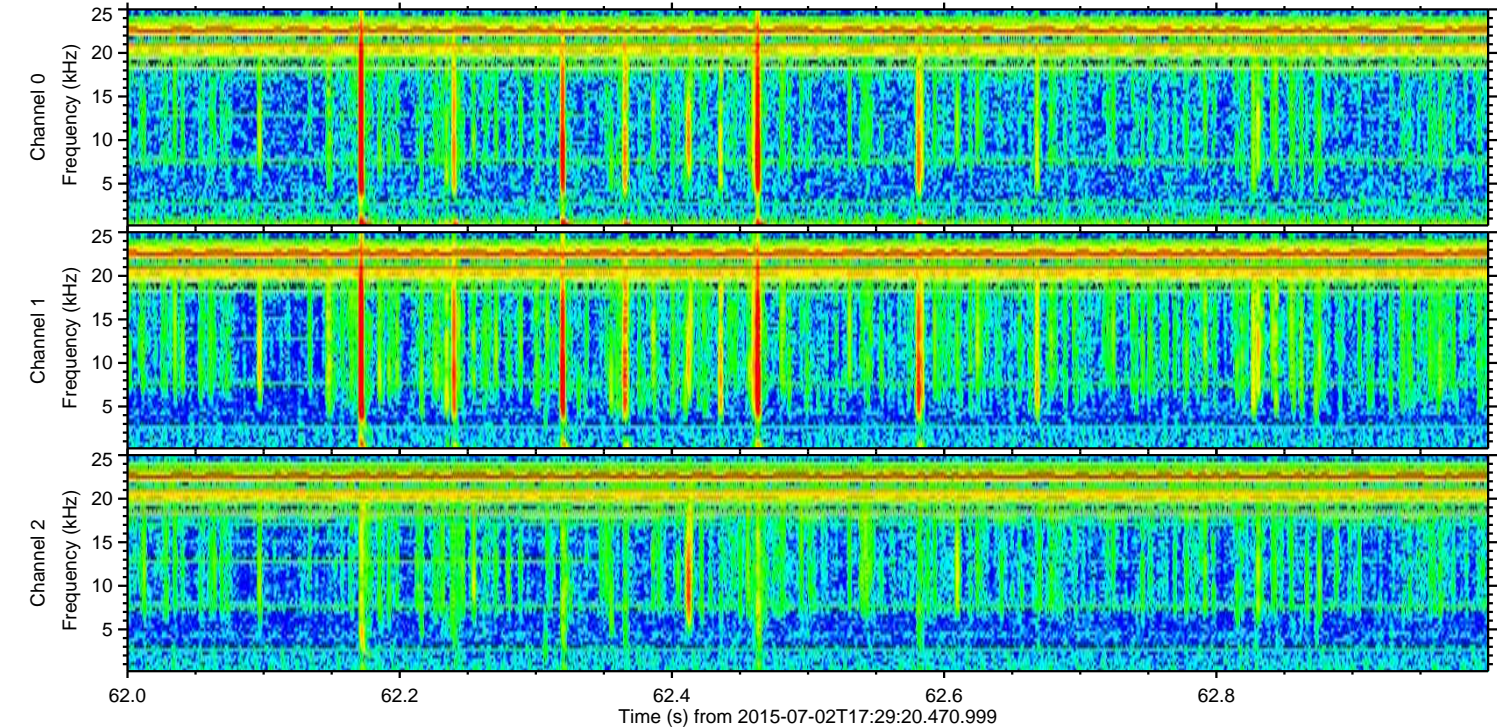
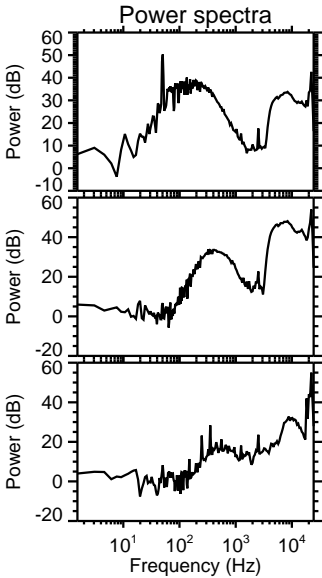
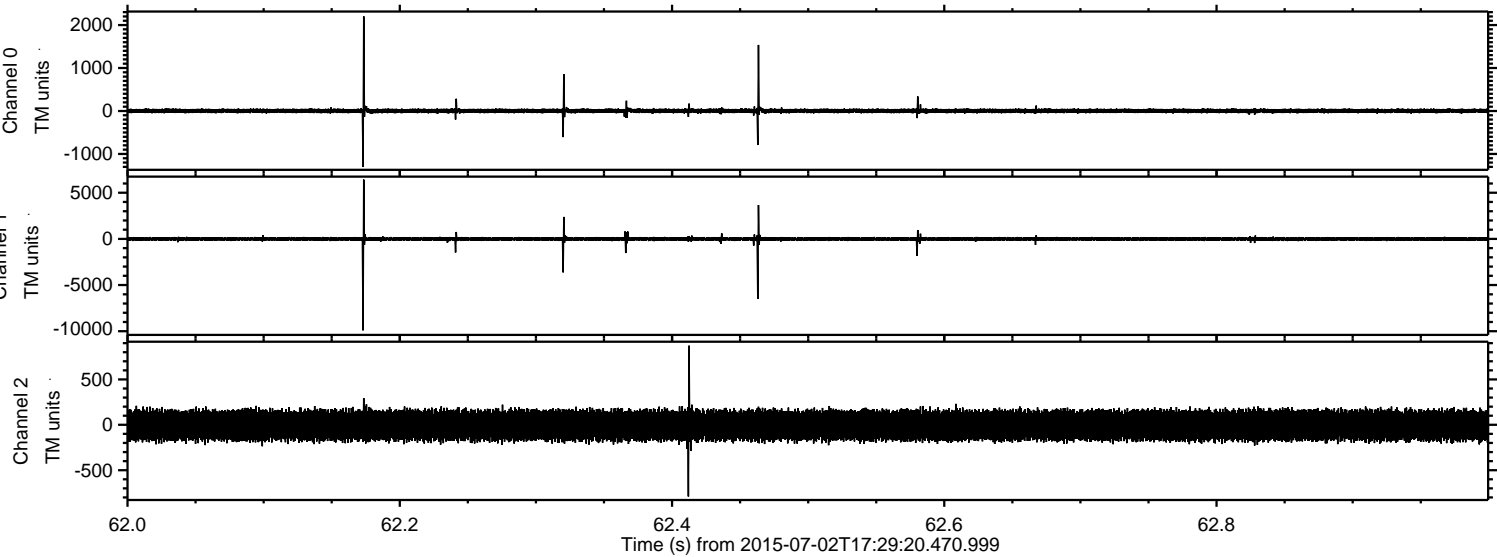

Processed Thu Jul 2 19:36:04 2015 by ELM ver.2012-10-06 from 001__elm20150702_172919__dat00.bin

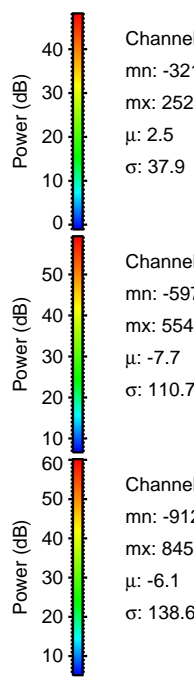
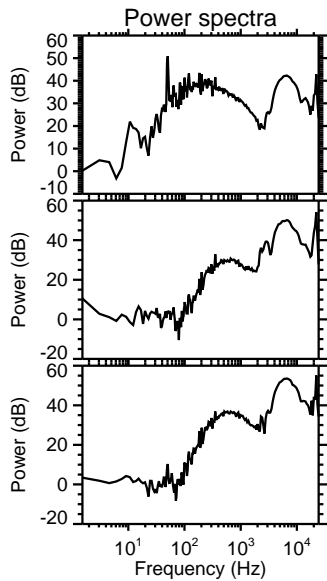
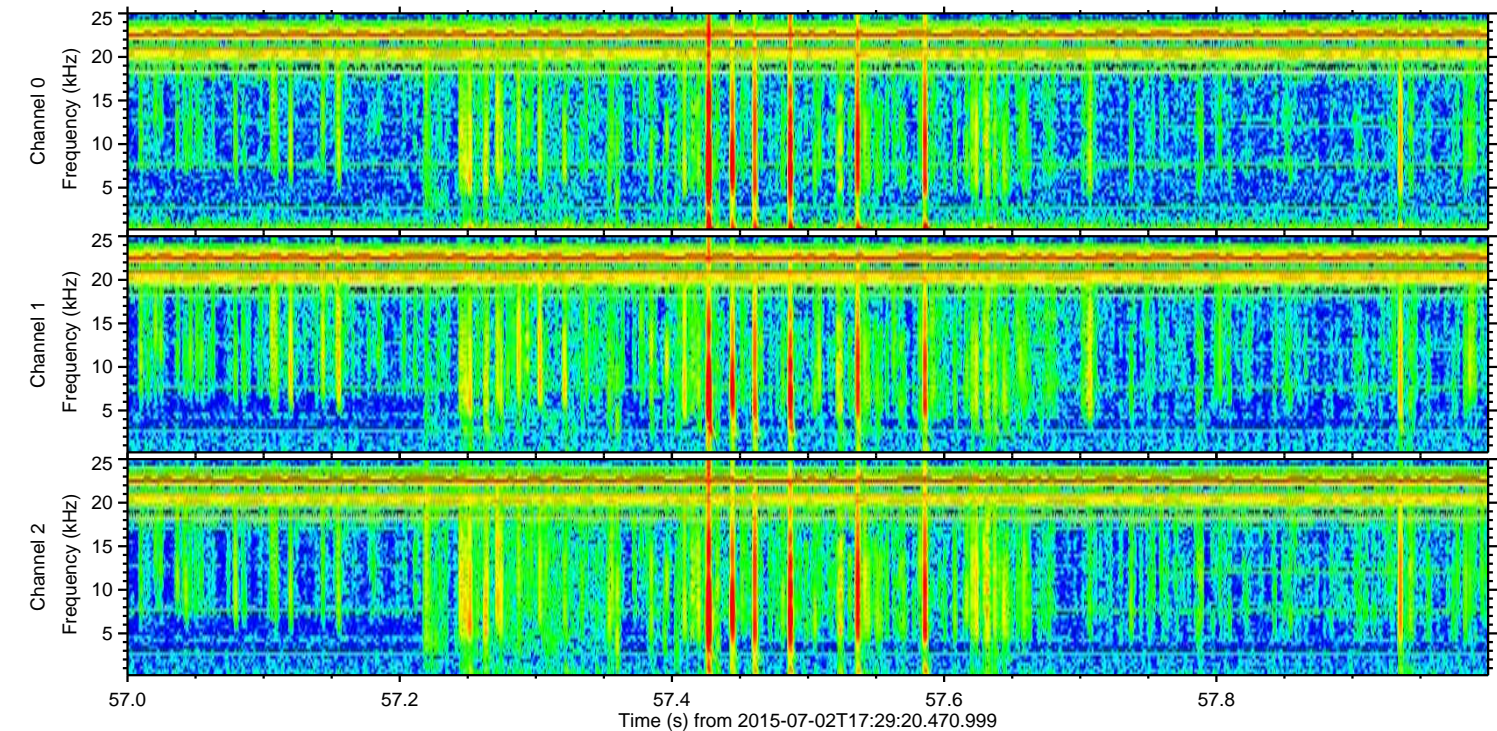
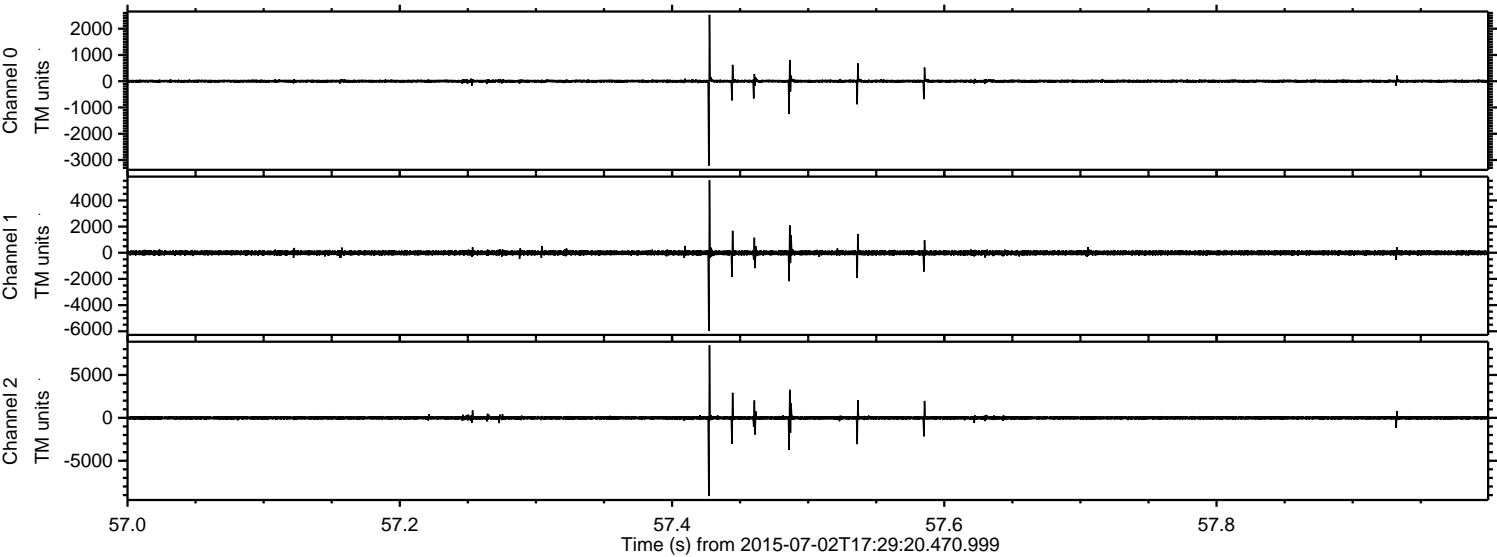

Channel 0
mn: -3214
mx: 2528
 μ : 2.5
 σ : 37.9

Channel 1
mn: -5979
mx: 5542
 μ : -7.7
 σ : 110.7

Channel 2
mn: -9121
mx: 8454
 μ : -6.1
 σ : 138.6

Processed Thu Jul 2 19:36:05 2015 by ELM ver.2012-10-06 from 001__elm20150702_172919__dat00.bin

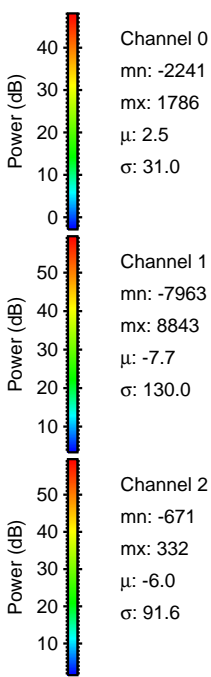
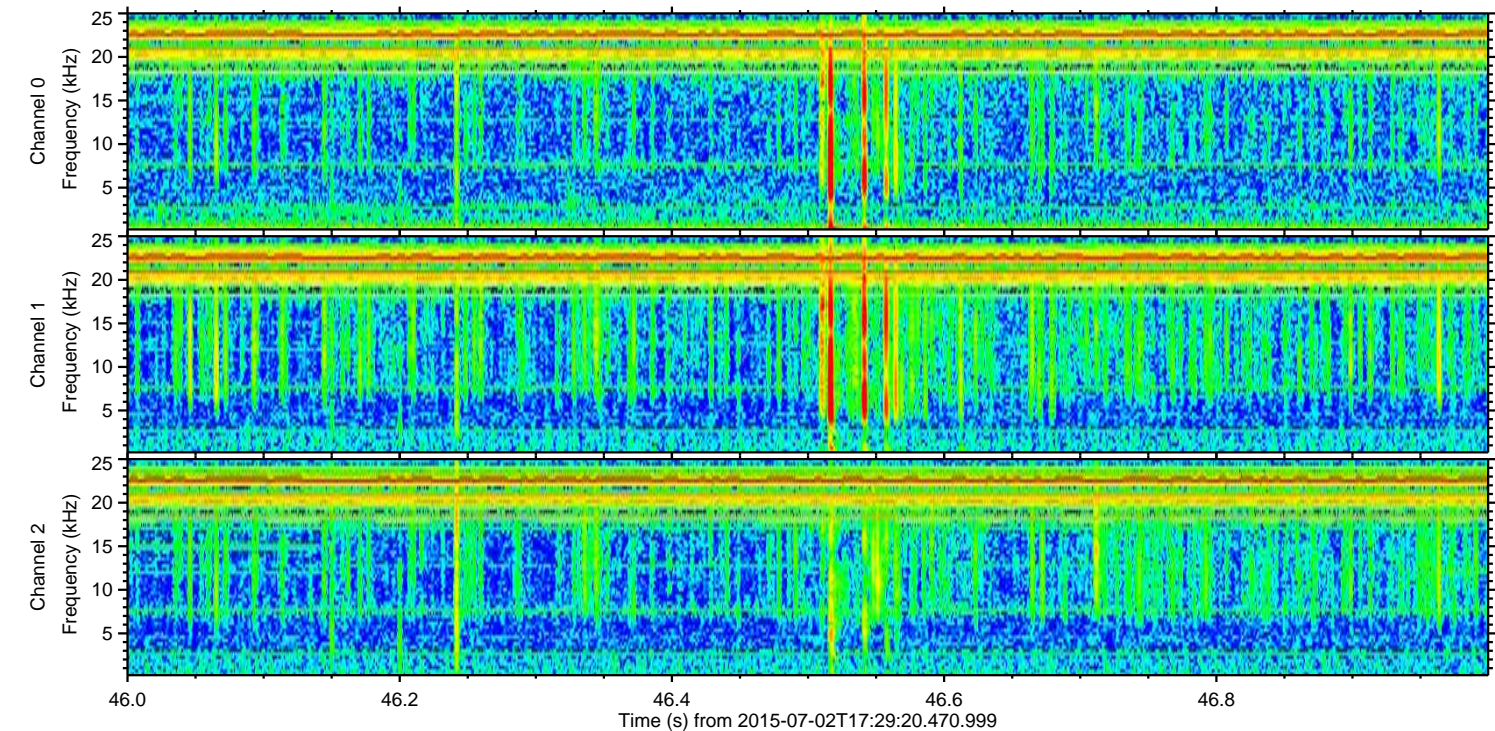
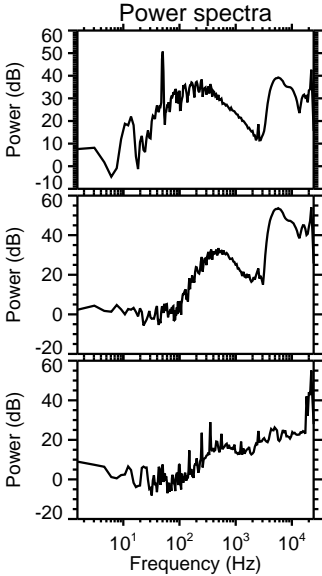
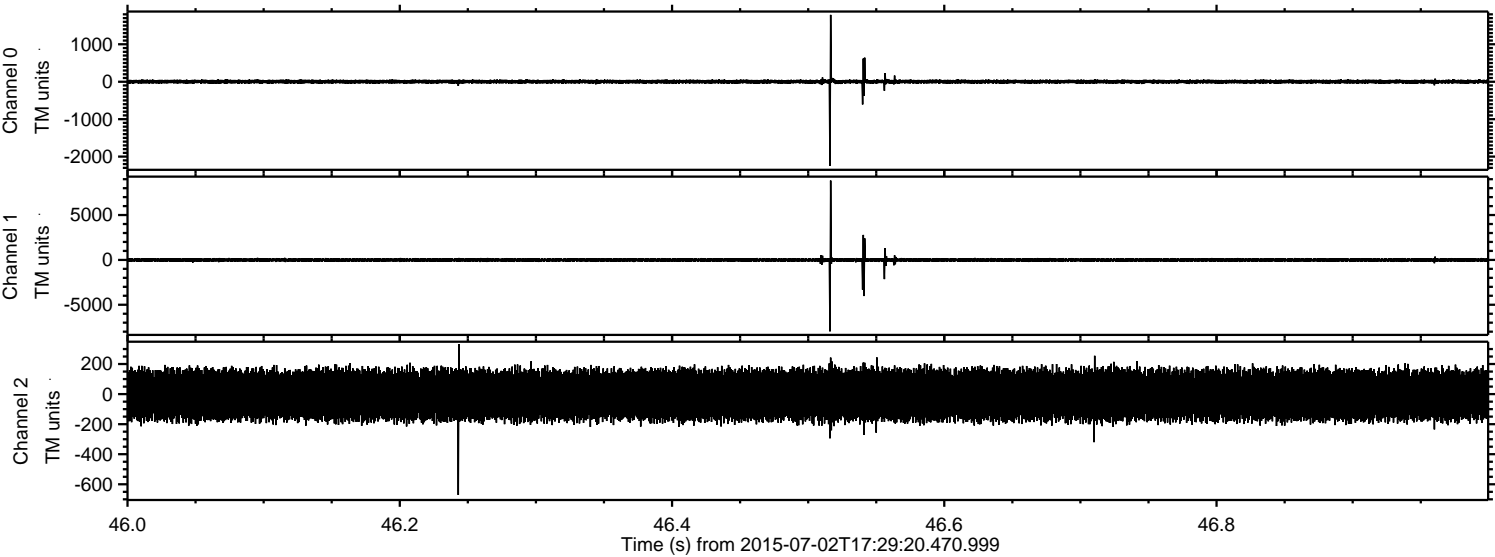

Channel 0
mn: -2241
mx: 1786
 μ : 2.5
 σ : 31.0

Channel 1
mn: -7963
mx: 8843
 μ : -7.7
 σ : 130.0

Channel 2
mn: -671
mx: 332
 μ : -6.0
 σ : 91.6

Processed Thu Jul 2 19:36:06 2015 by ELM ver.2012-10-06 from 001__elm20150702_172919__dat00.bin

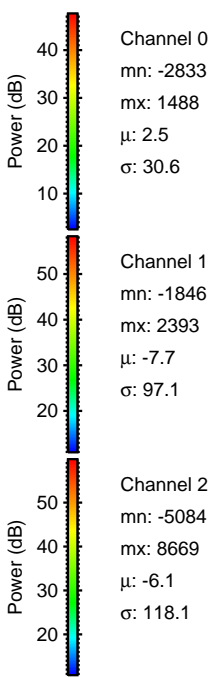
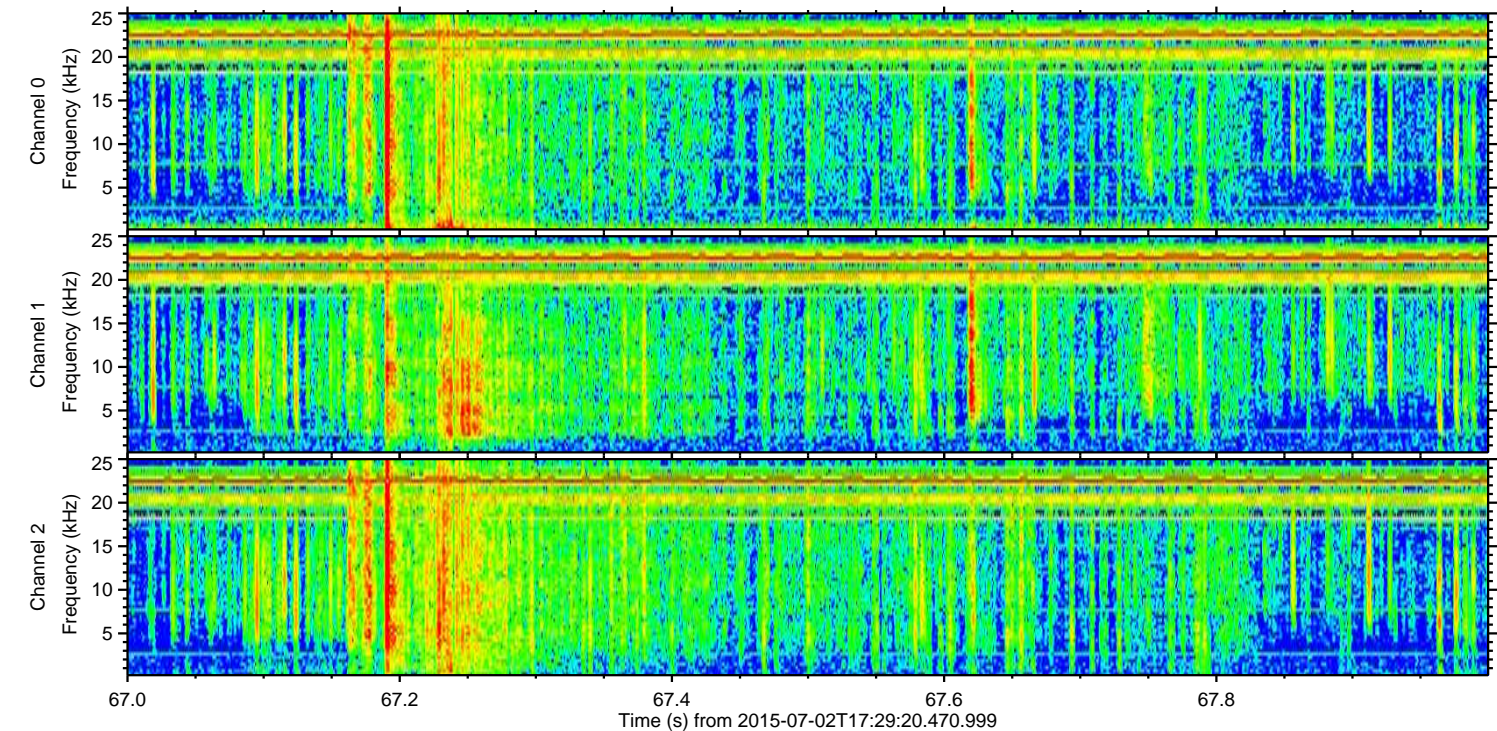
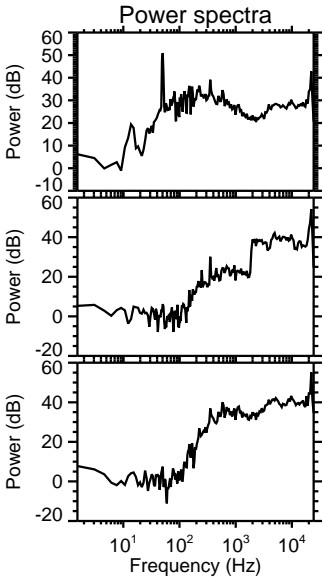
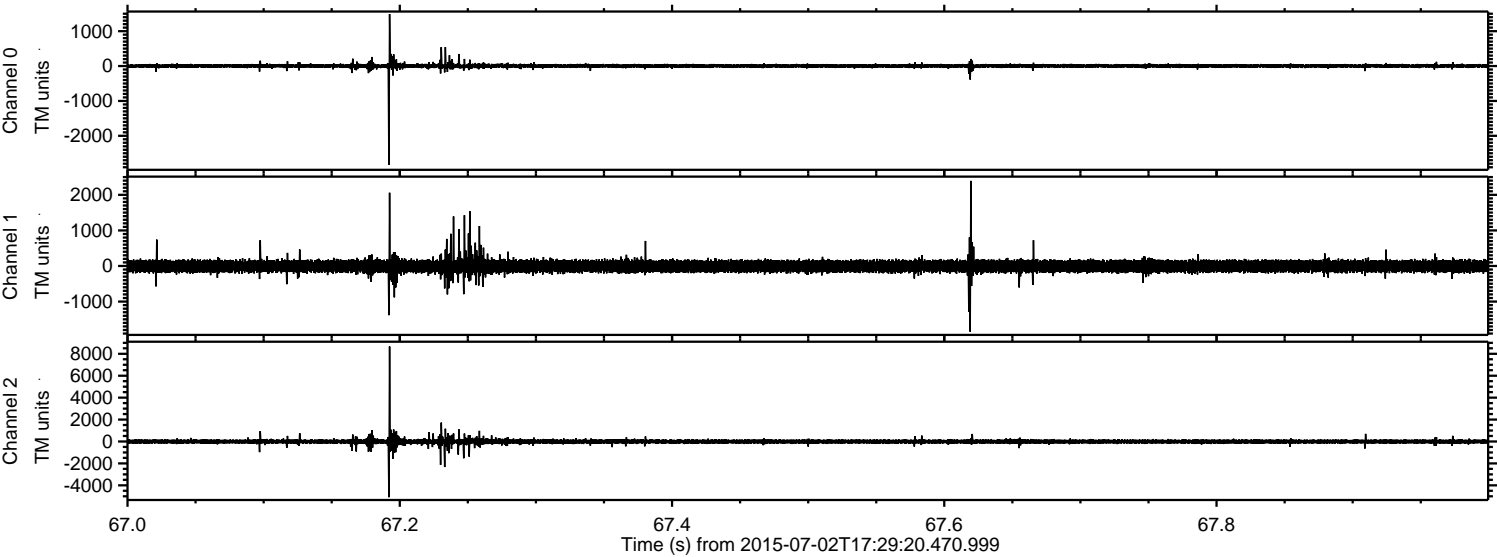

Processed Thu Jul 2 19:36:07 2015 by ELM ver.2012-10-06 from 001__elm20150702_172919__dat00.bin

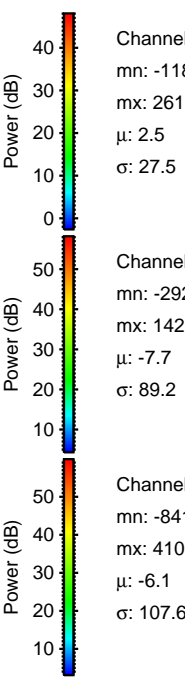
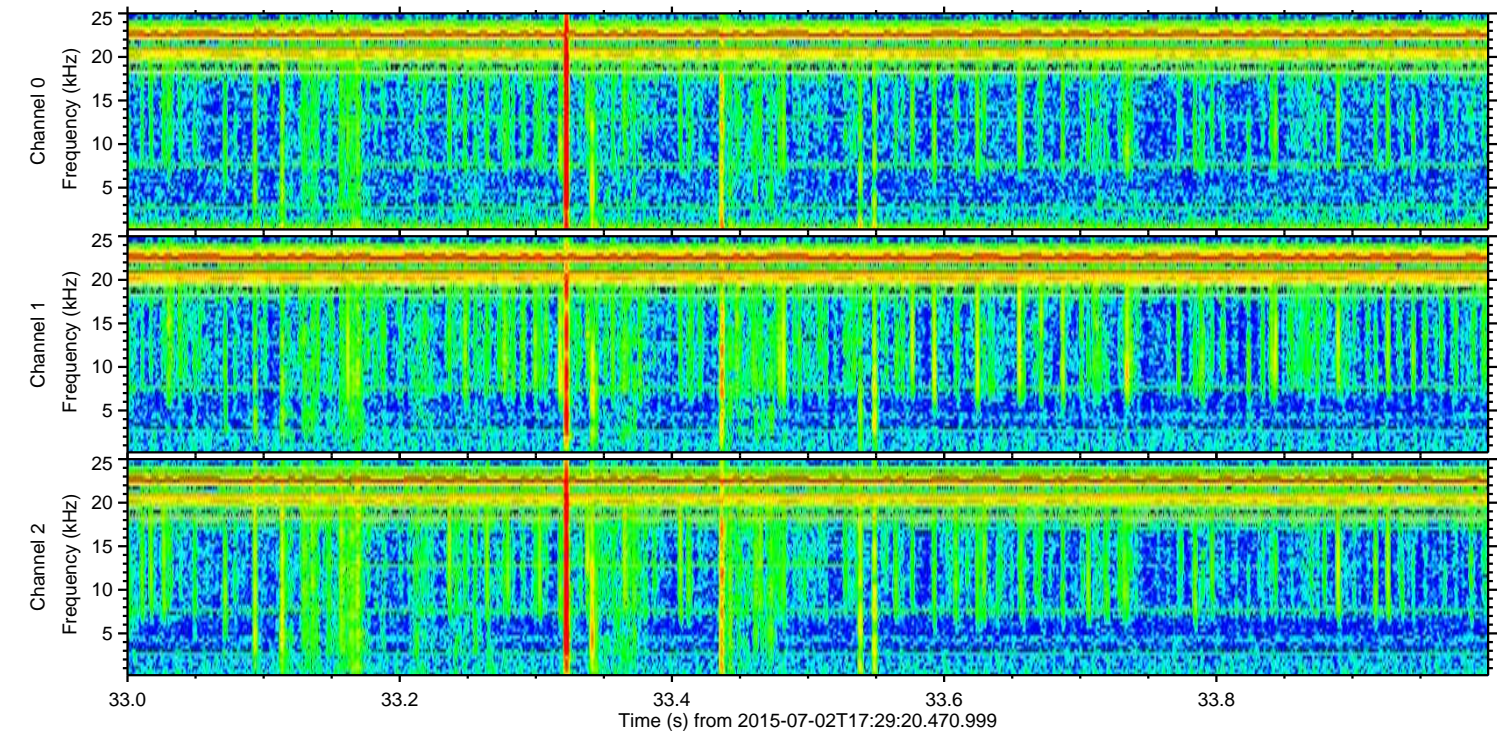
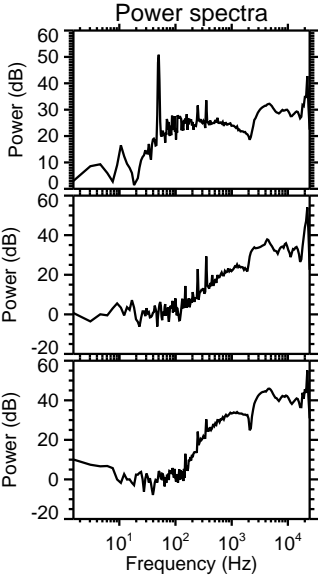
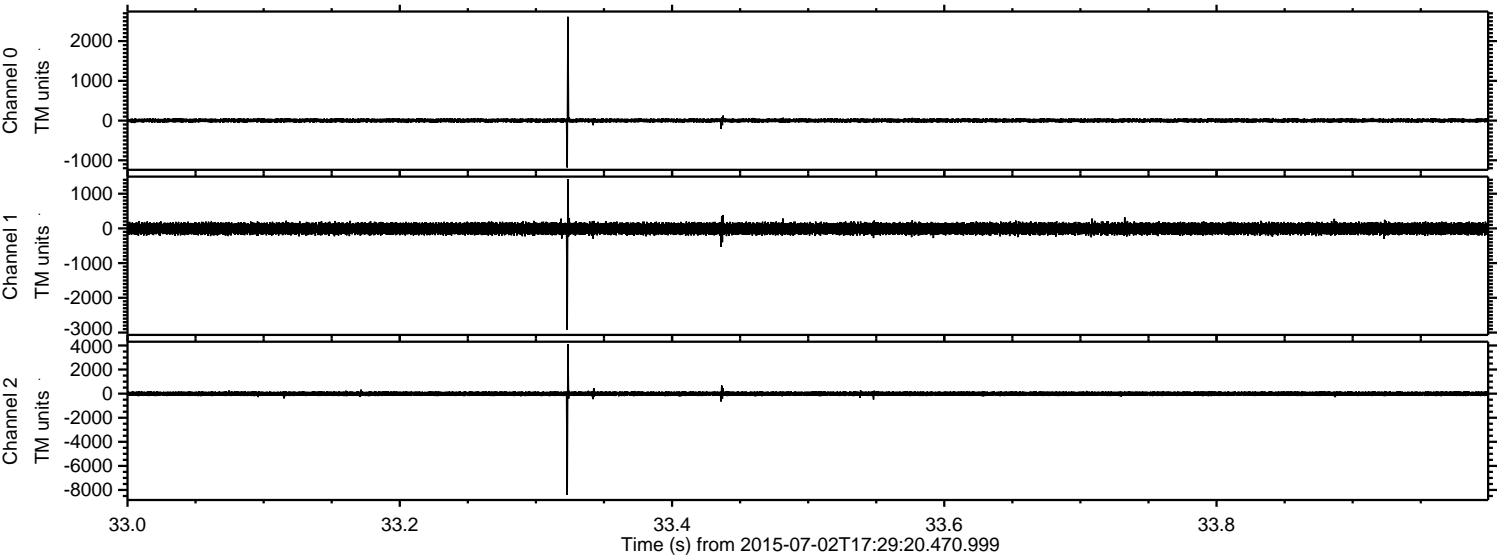

Processed Thu Jul 2 19:36:08 2015 by ELM ver.2012-10-06 from 001__elm20150702_172919__dat00.bin

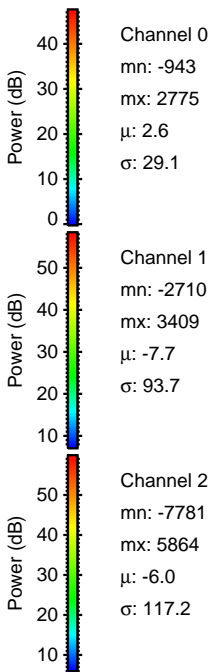
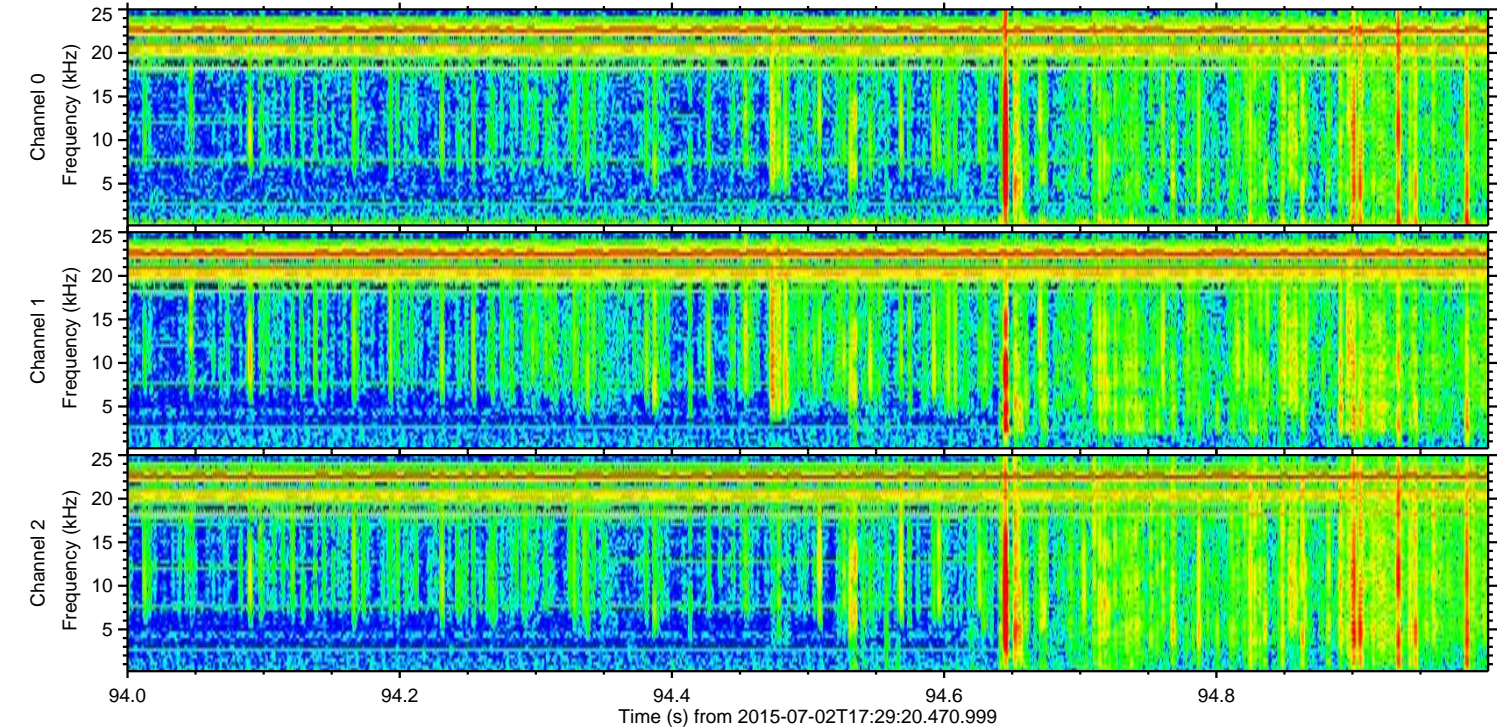
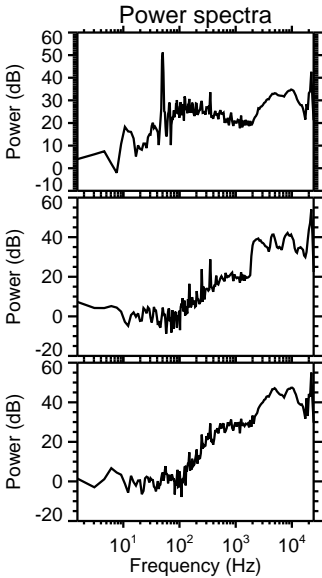
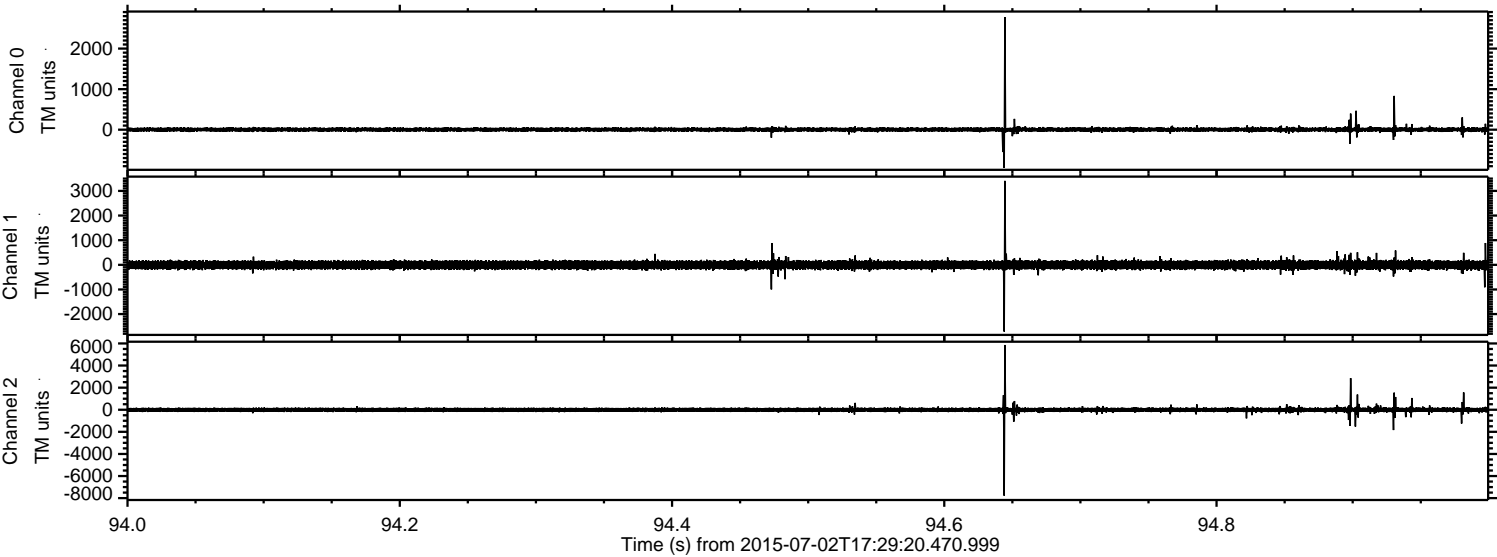

Processed Thu Jul 2 19:36:09 2015 by ELM ver.2012-10-06 from 001__elm20150702_172919__dat00.bin

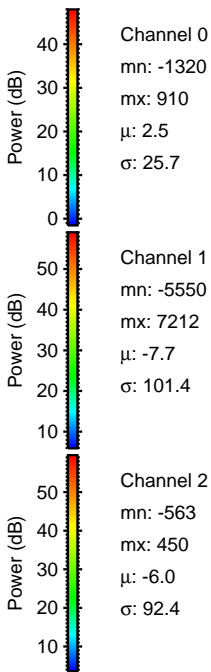
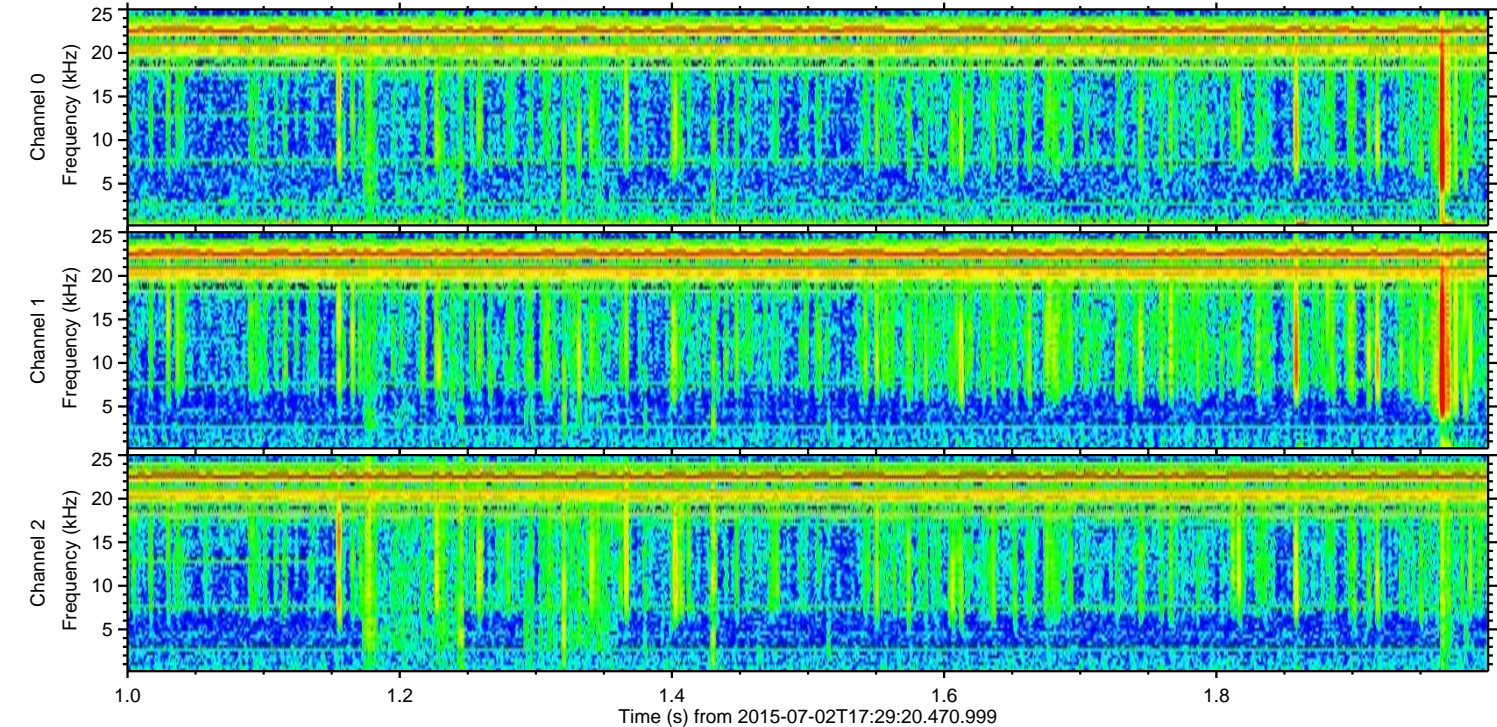
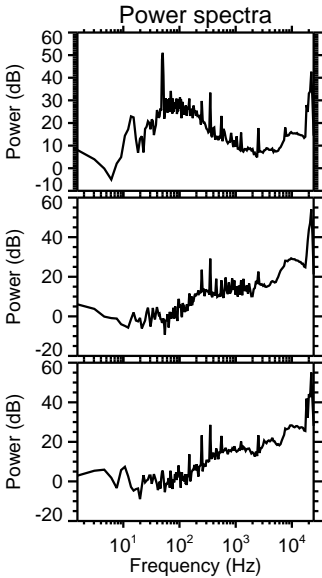
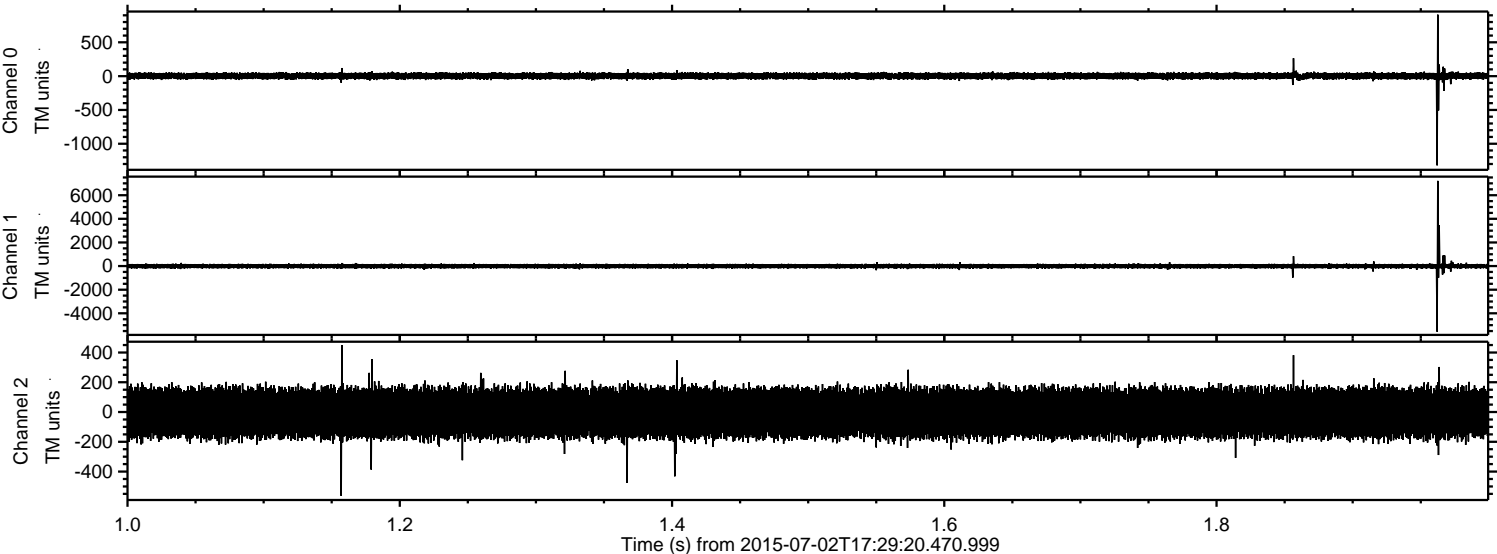

Processed Thu Jul 2 19:36:11 2015 by ELM ver.2012-10-06 from 001__elm20150702_172919__dat00.bin

