

ELMAVAN 3D WAVEFORMS (Measured data sampled at 50 kHz) 51000 packets of 144 samples from 2015-07-02T13:59:11.793.999.

Processed Thu Jul 2 16:05:25 2015 by ELM ver.2012-10-06 from 001__elm20150702_135910__dat00.bin

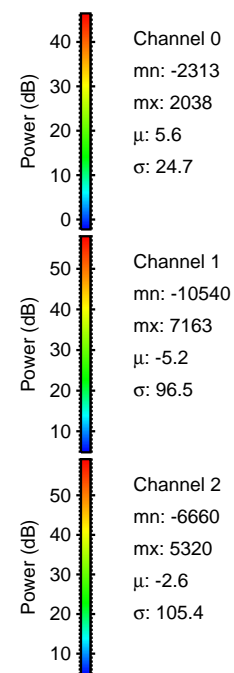
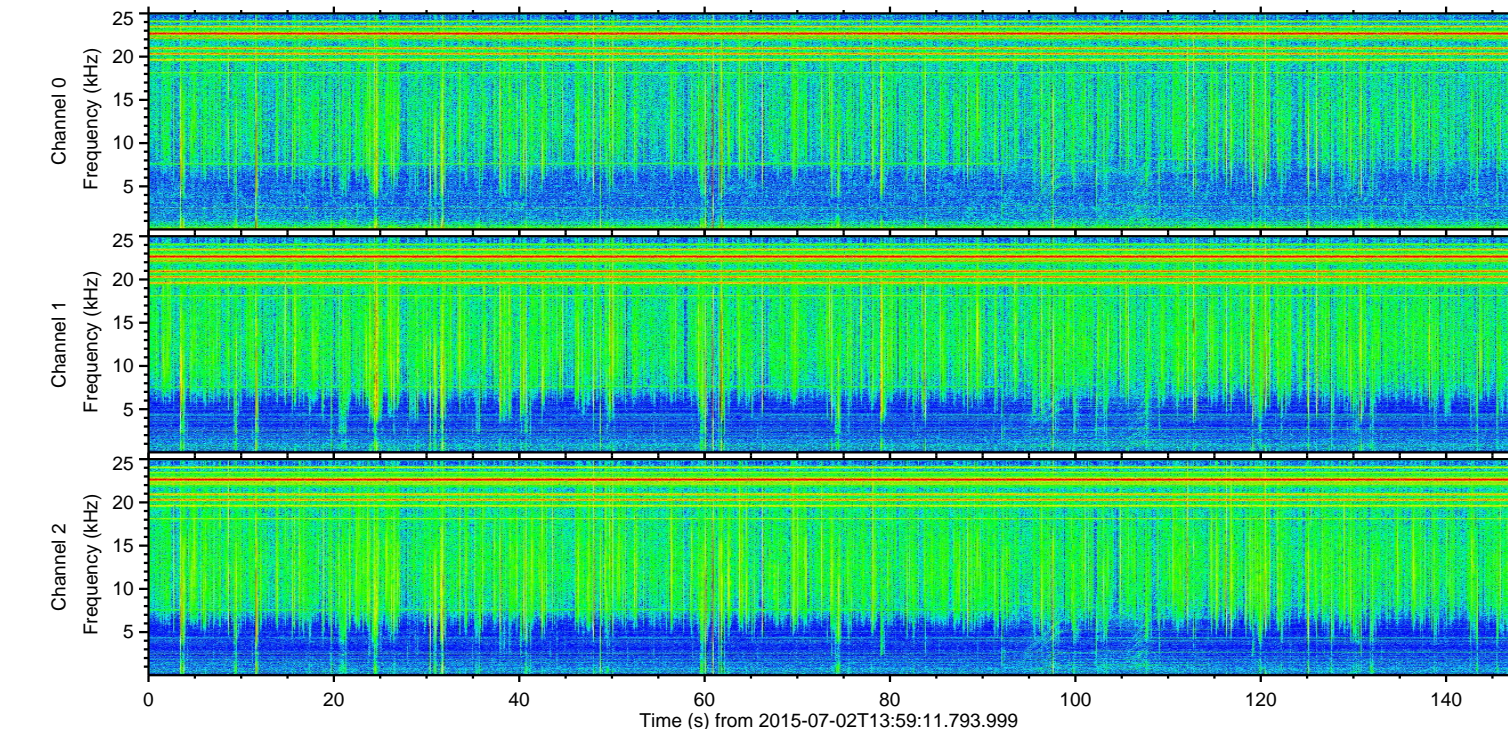
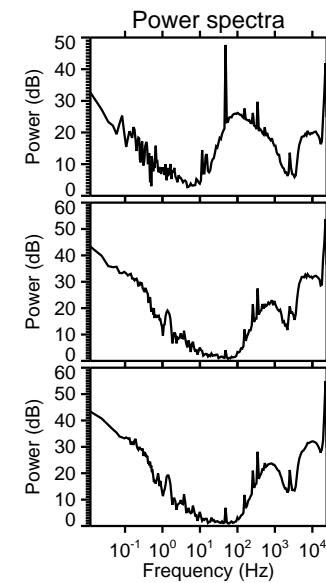
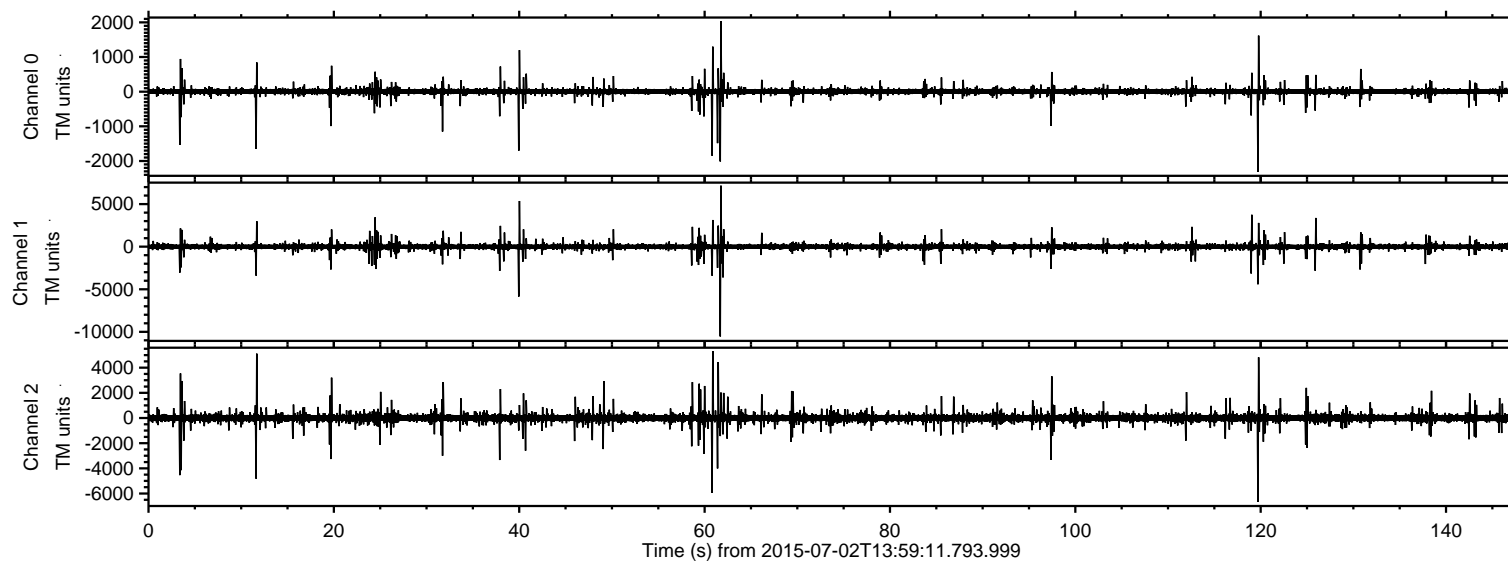

ELMAVAN 3D WAVEFORMS (Measured data sampled at 50 kHz) 51000 packets of 144 samples from 2015-07-02T13:59:11.793.999. Part 62/147

Processed Thu Jul 2 16:05:41 2015 by ELM ver.2012-10-06 from 001__elm20150702_135910__dat00.bin

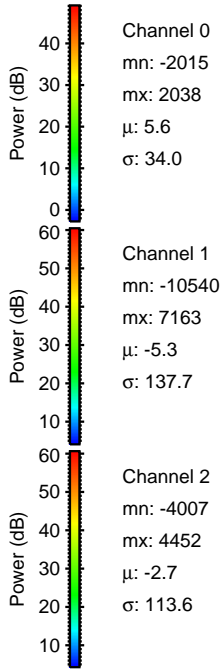
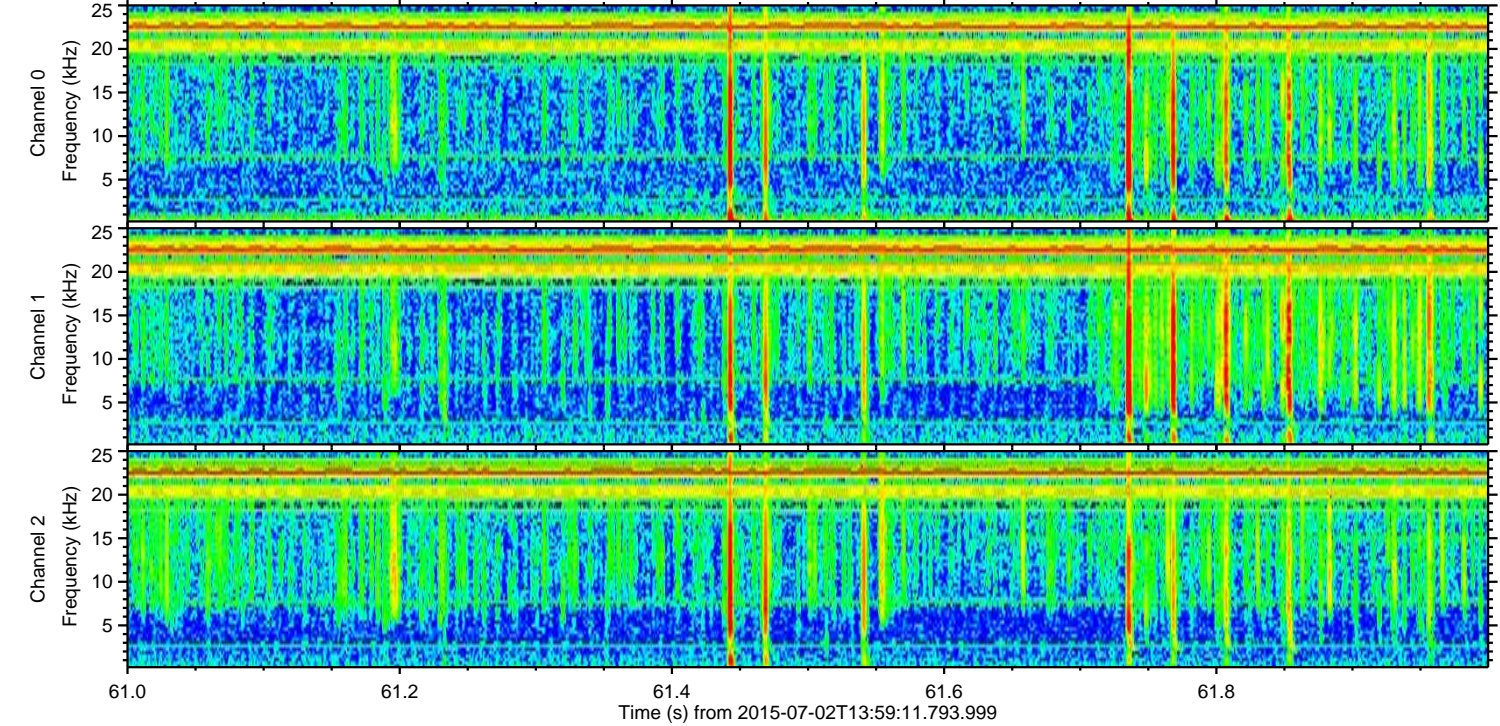
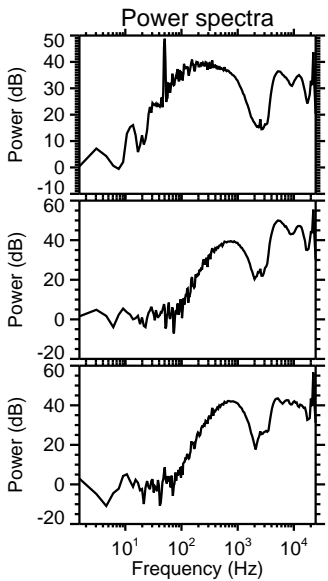
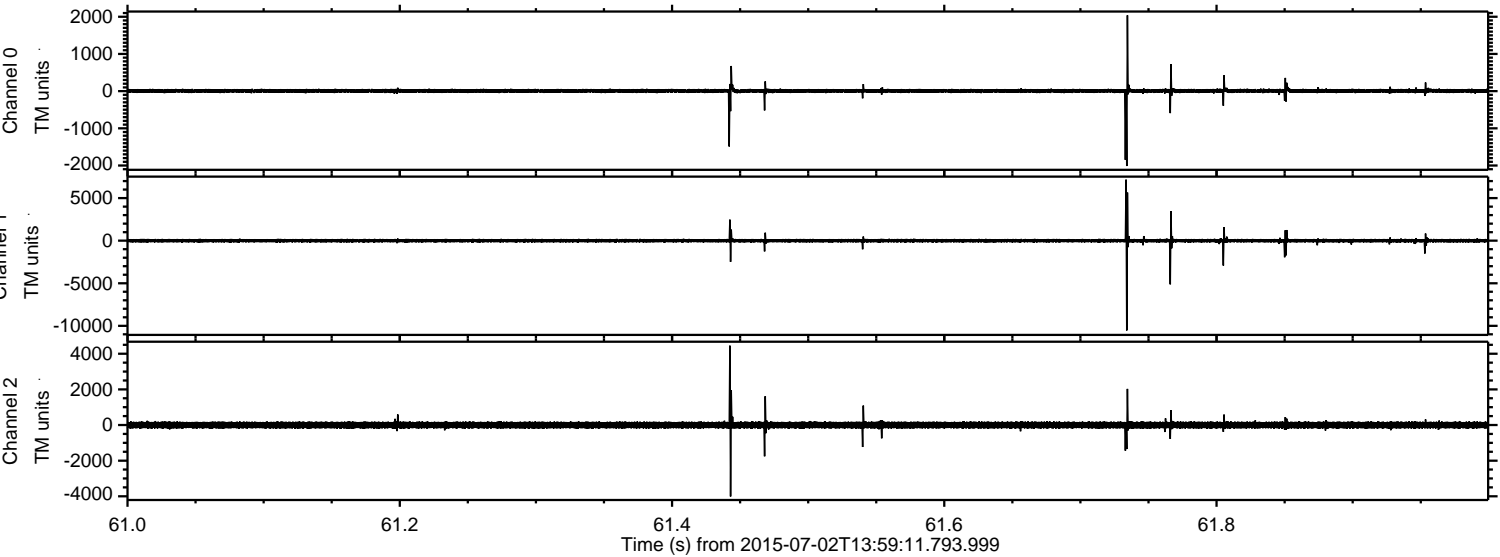

ELMAVAN 3D WAVEFORMS (Measured data sampled at 50 kHz) 51000 packets of 144 samples from 2015-07-02T13:59:11.793.999. Part 120/147

Processed Thu Jul 2 16:05:42 2015 by ELM ver.2012-10-06 from 001__elm20150702_135910__dat00.bin

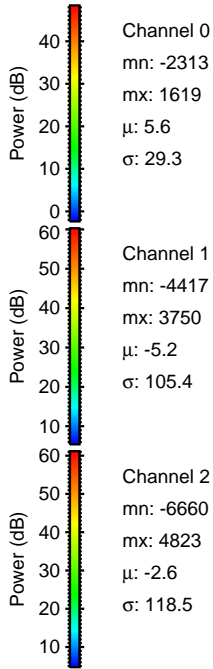
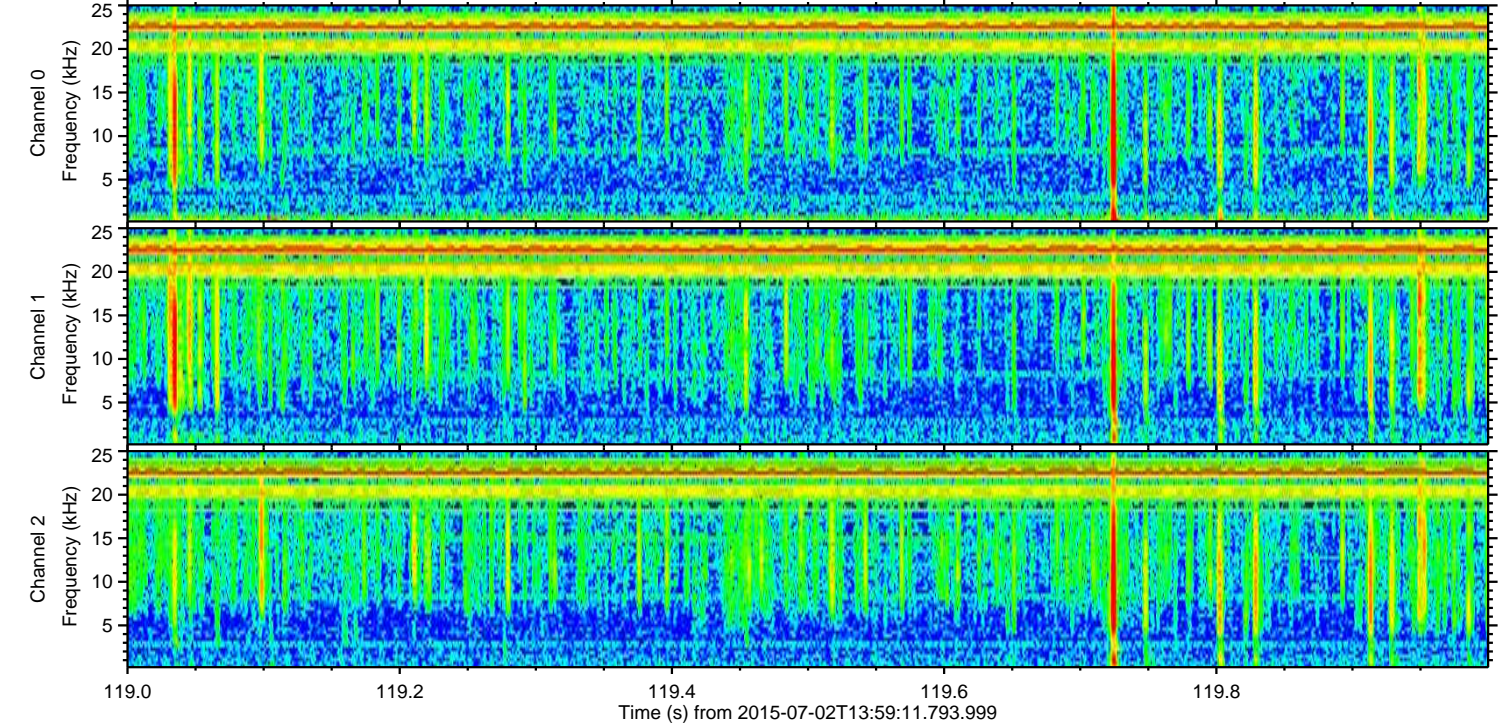
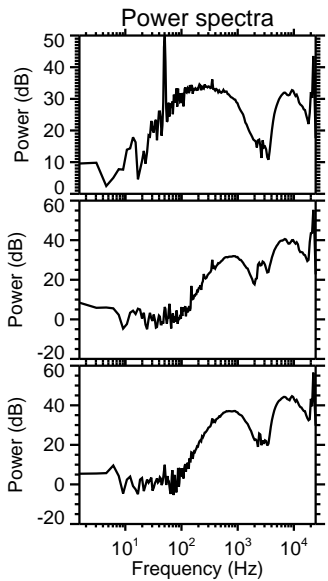
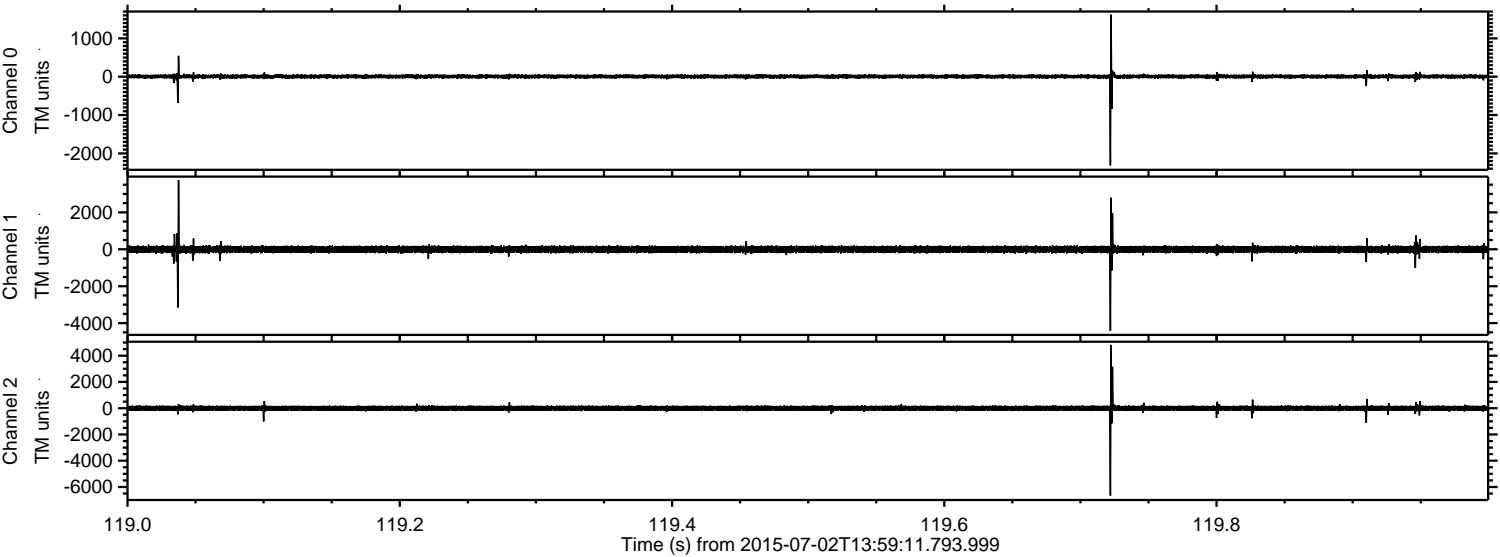

Processed Thu Jul 2 16:05:43 2015 by ELM ver.2012-10-06 from 001__elm20150702_135910__dat00.bin

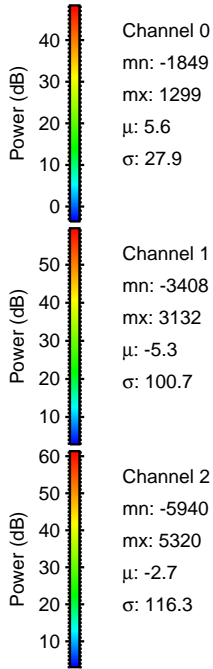
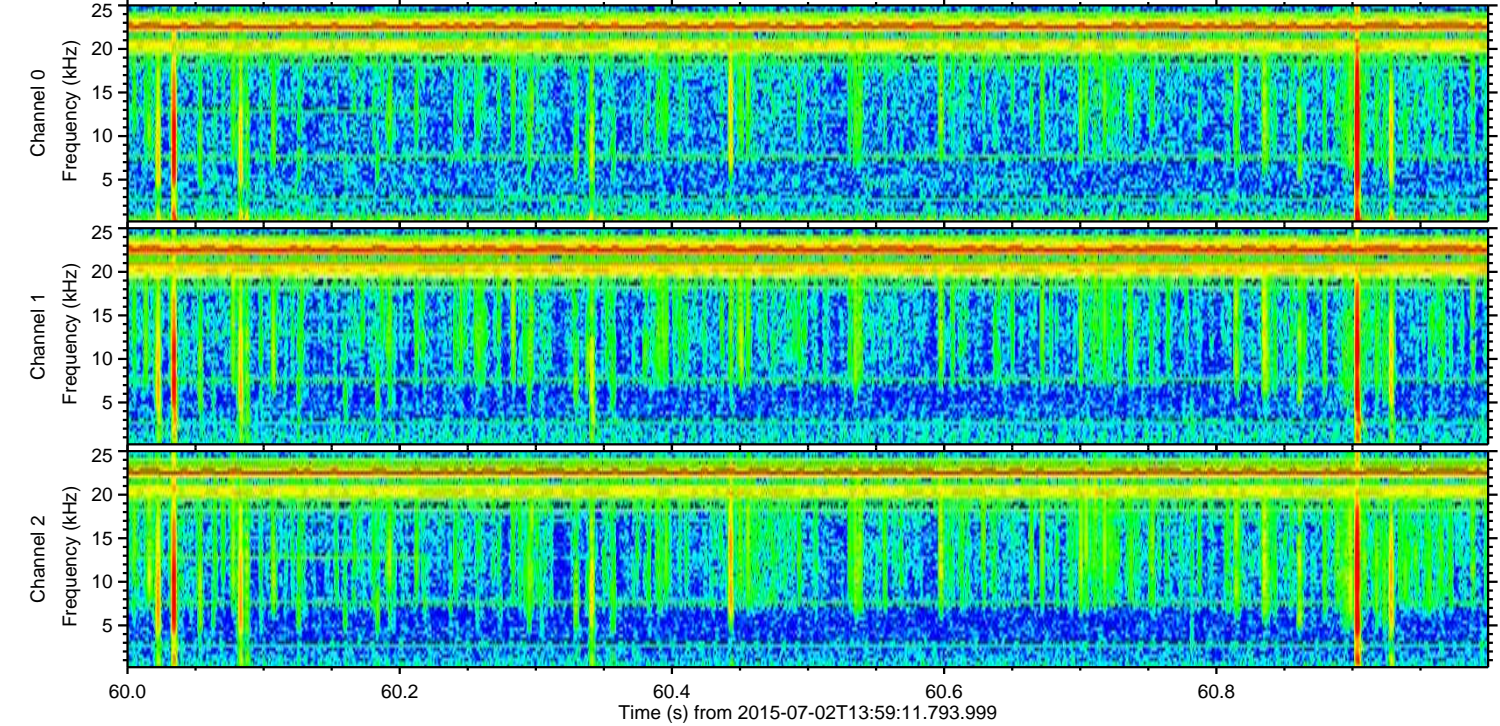
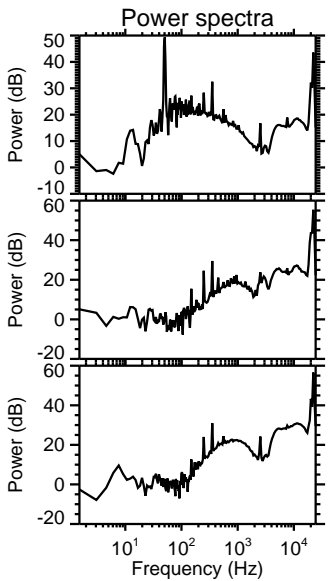
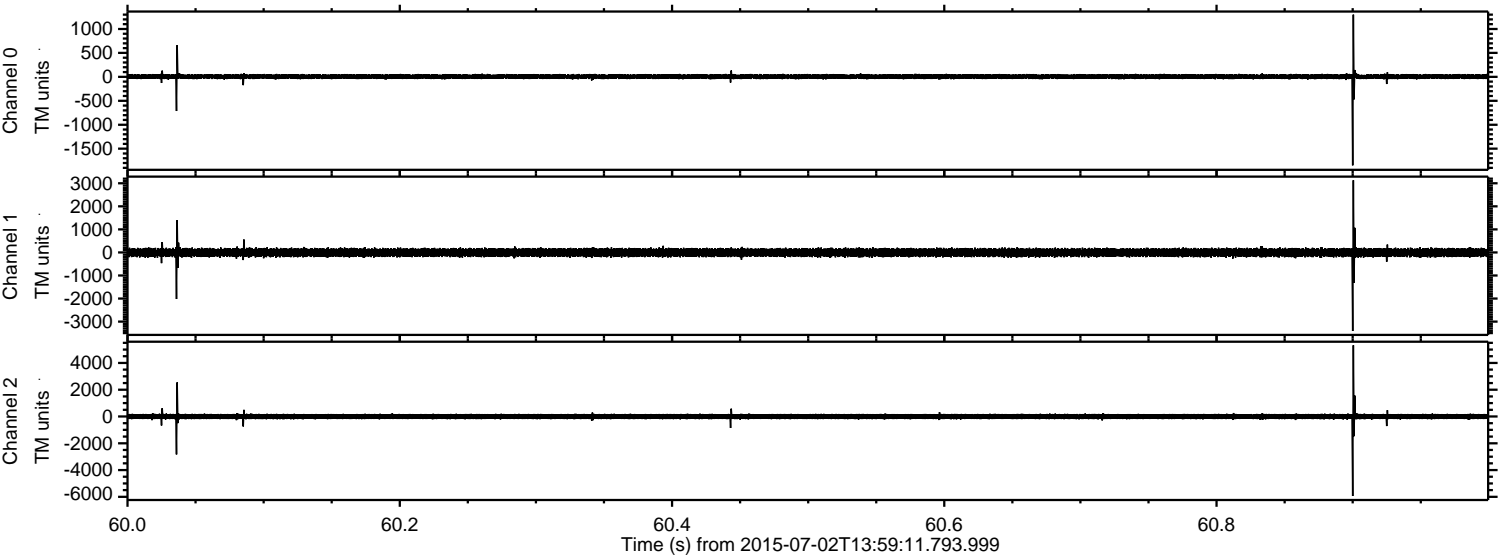

Channel 0
mn: -1849
mx: 1299
 μ : 5.6
 σ : 27.9

Channel 1
mn: -3408
mx: 3132
 μ : -5.3
 σ : 100.7

Channel 2
mn: -5940
mx: 5320
 μ : -2.7
 σ : 116.3

Processed Thu Jul 2 16:05:44 2015 by ELM ver.2012-10-06 from 001__elm20150702_135910__dat00.bin

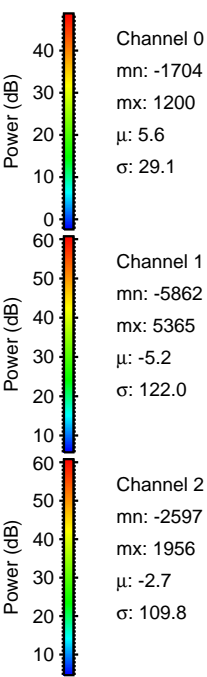
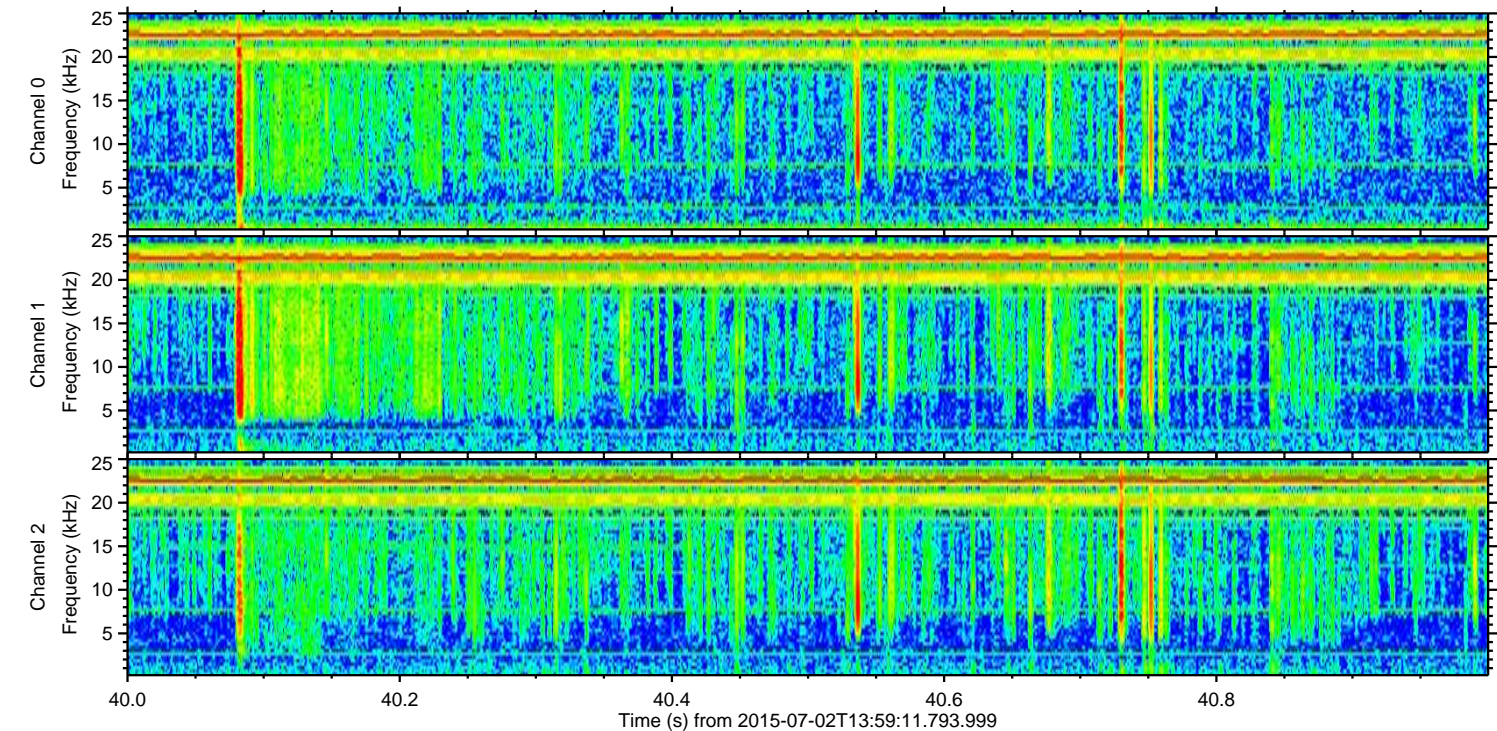
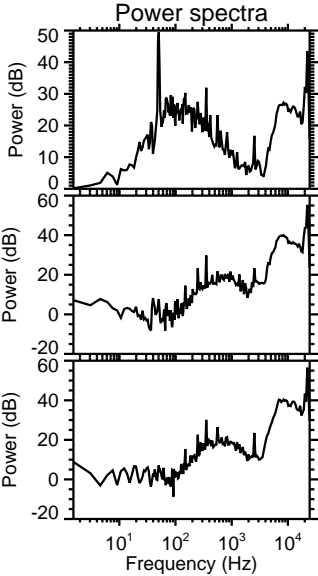
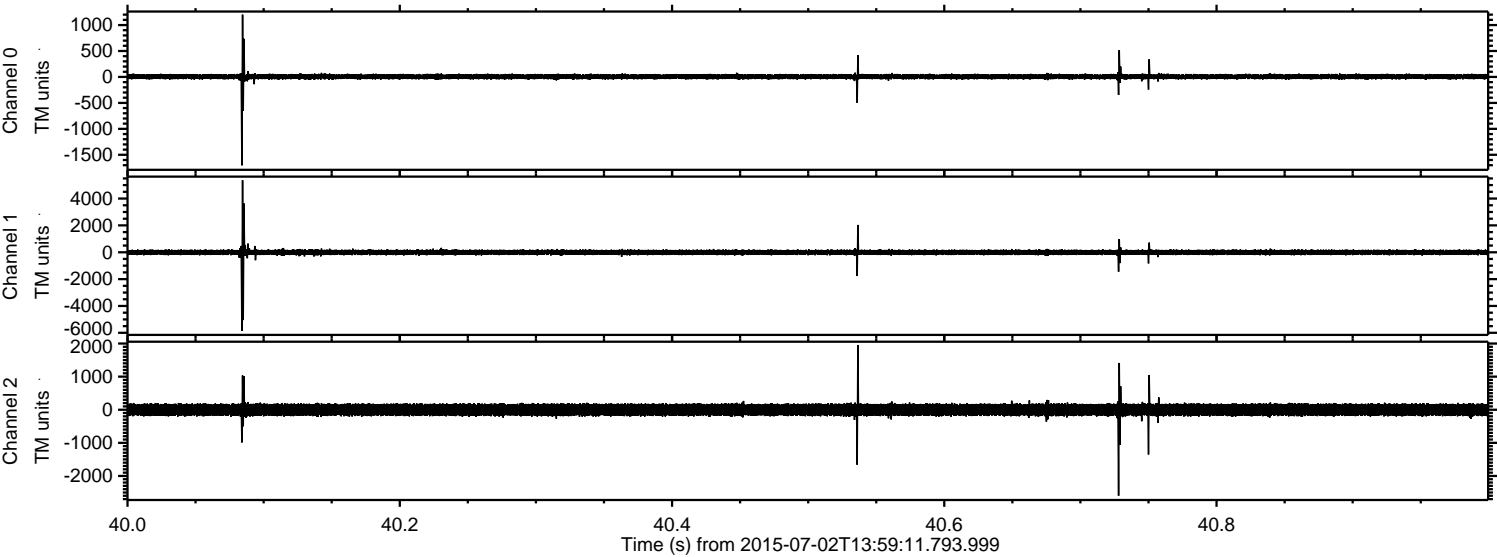

Channel 0
mn: -1704
mx: 1200
 μ : 5.6
 σ : 29.1

Channel 1
mn: -5862
mx: 5365
 μ : -5.2
 σ : 122.0

Channel 2
mn: -2597
mx: 1956
 μ : -2.7
 σ : 109.8

Processed Thu Jul 2 16:05:45 2015 by ELM ver.2012-10-06 from 001__elm20150702_135910__dat00.bin

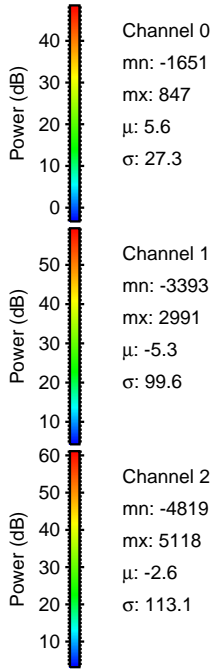
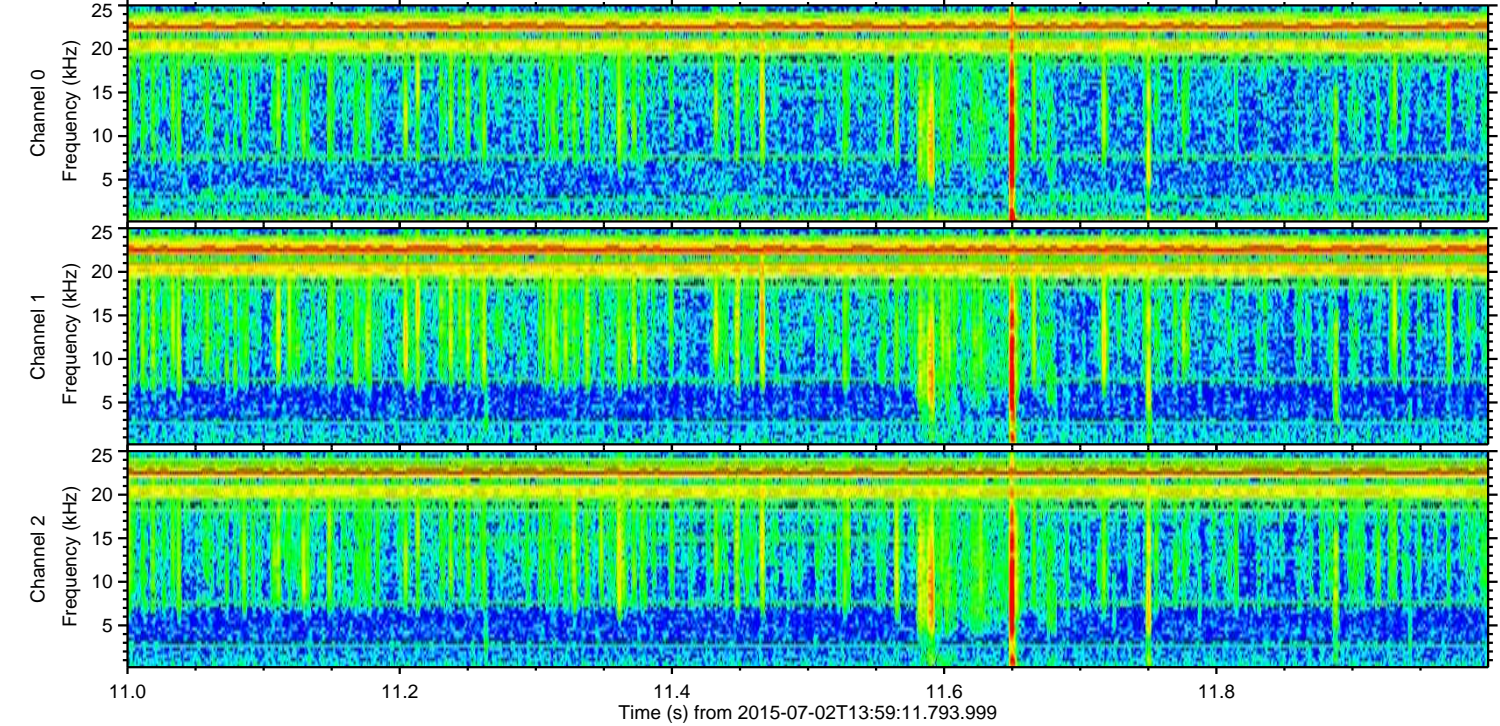
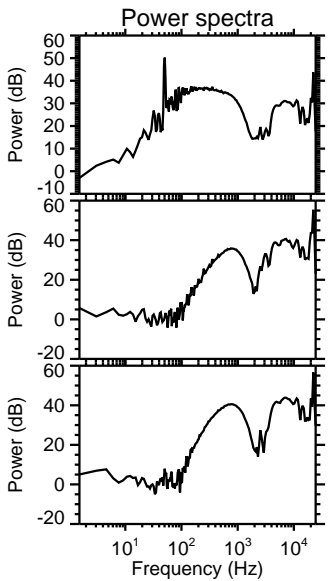
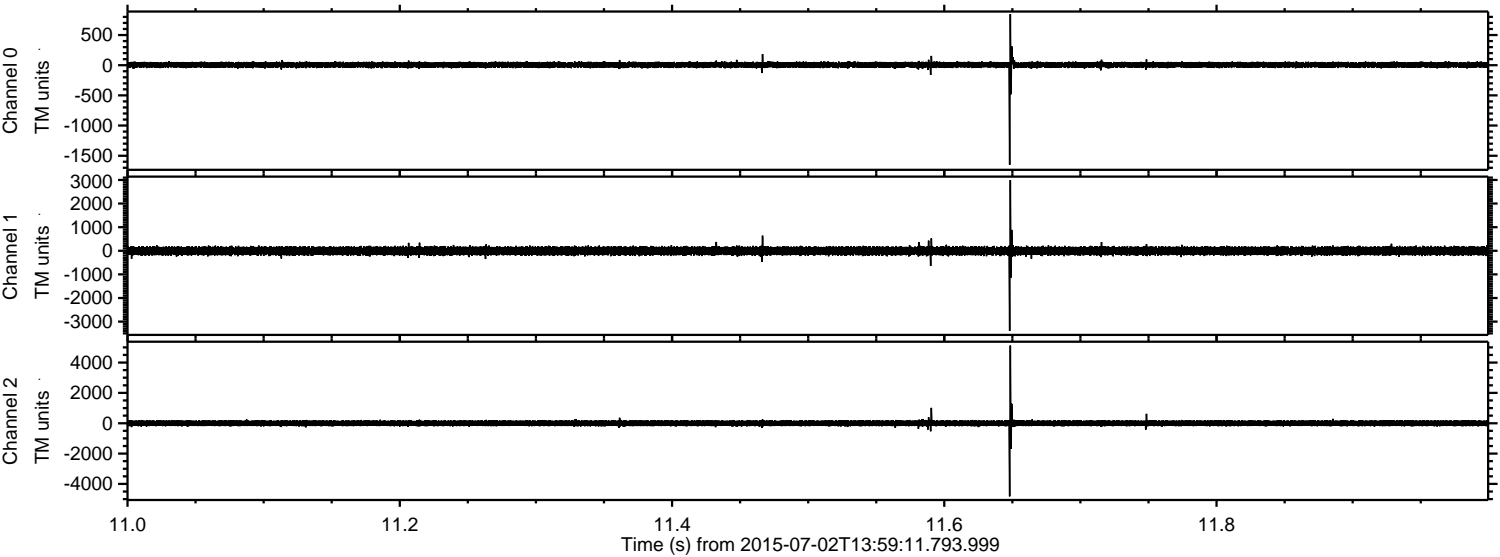

Processed Thu Jul 2 16:05:46 2015 by ELM ver.2012-10-06 from 001__elm20150702_135910__dat00.bin

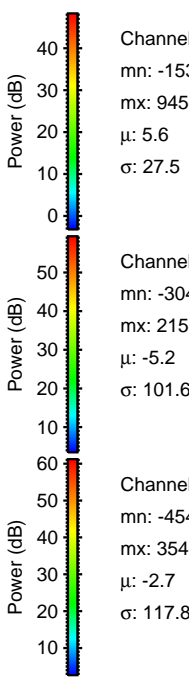
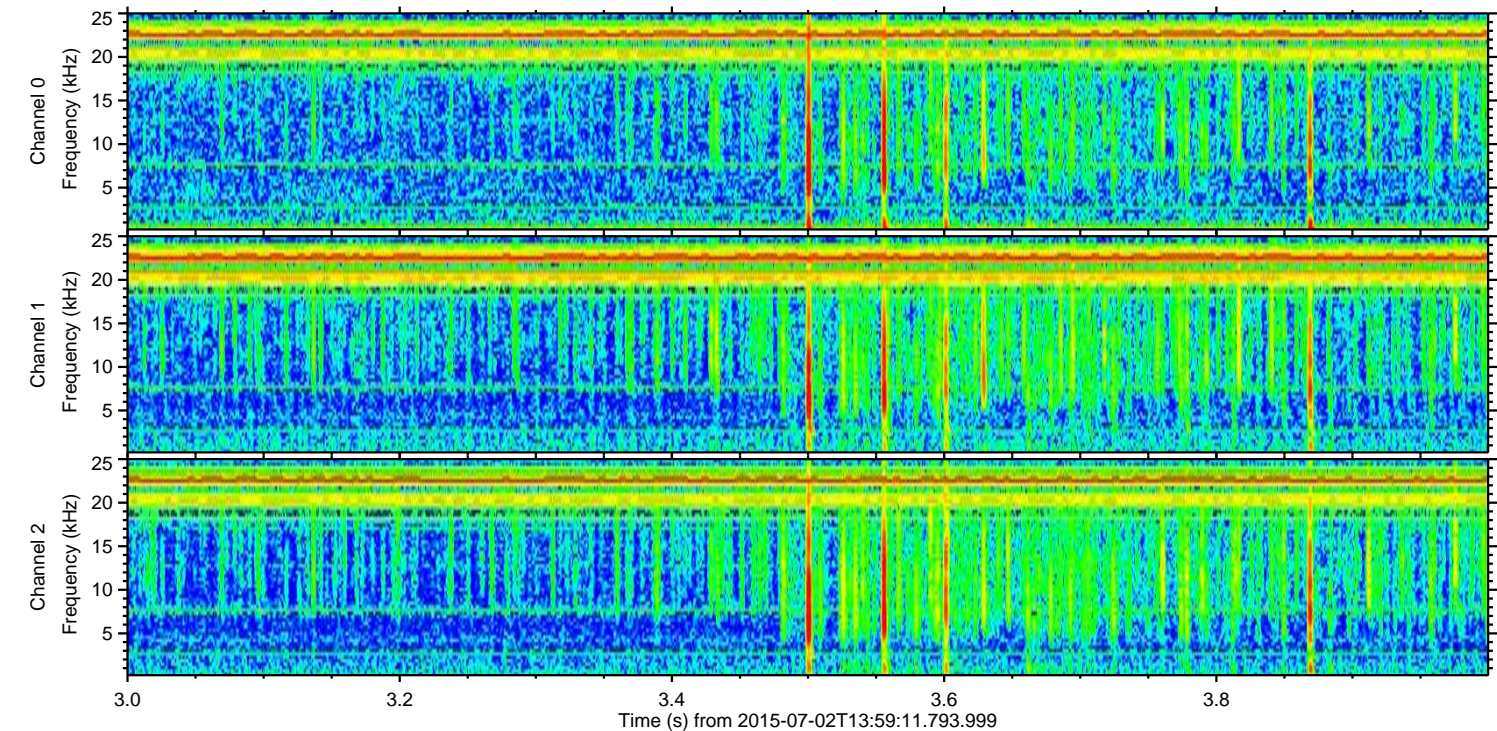
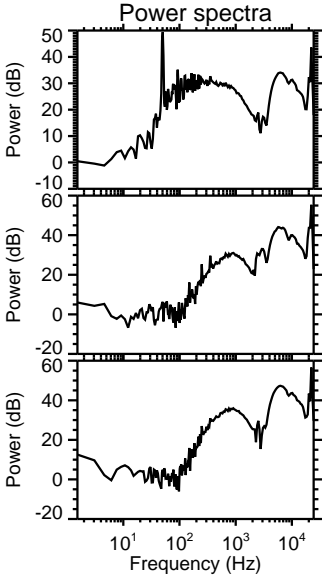
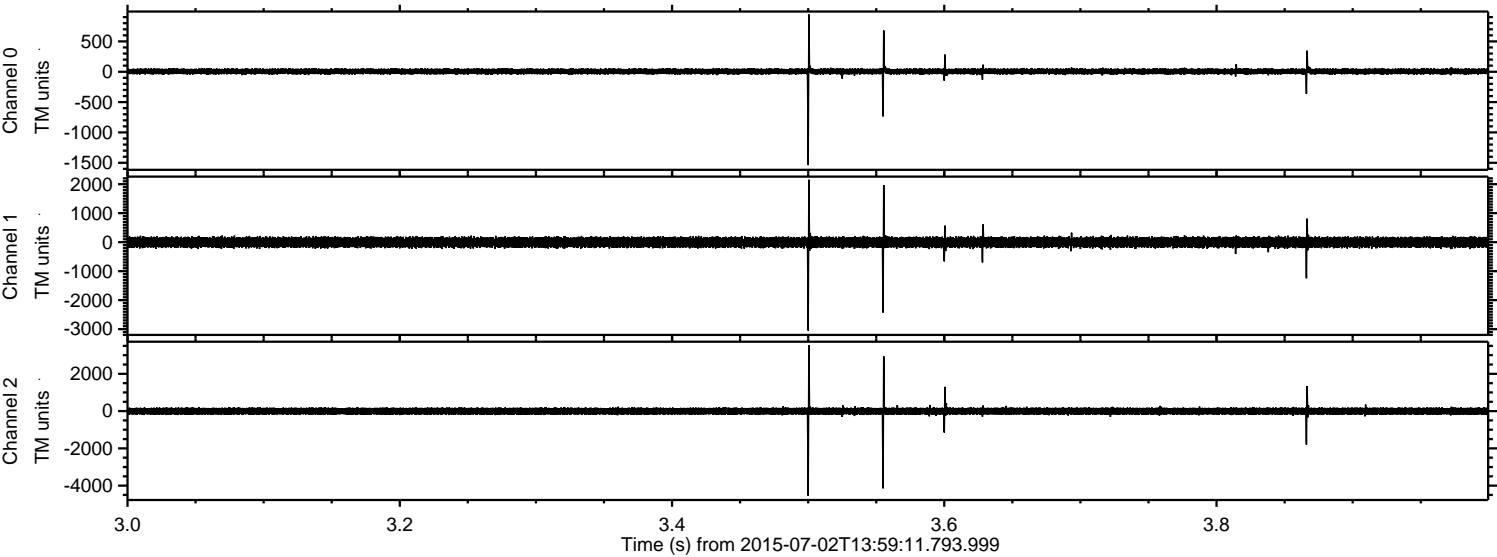

Channel 0
mn: -1539
mx: 945
 μ : 5.6
 σ : 27.5

Channel 1
mn: -3047
mx: 2153
 μ : -5.2
 σ : 101.6

Channel 2
mn: -4543
mx: 3546
 μ : -2.7
 σ : 117.8

Processed Thu Jul 2 16:05:47 2015 by ELM ver.2012-10-06 from 001__elm20150702_135910__dat00.bin

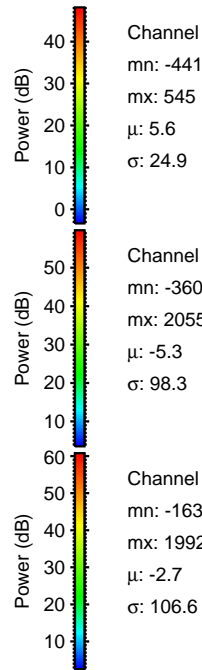
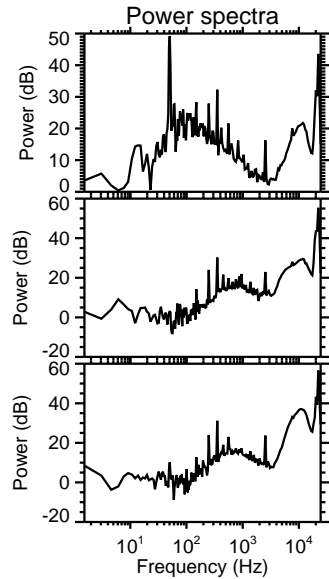
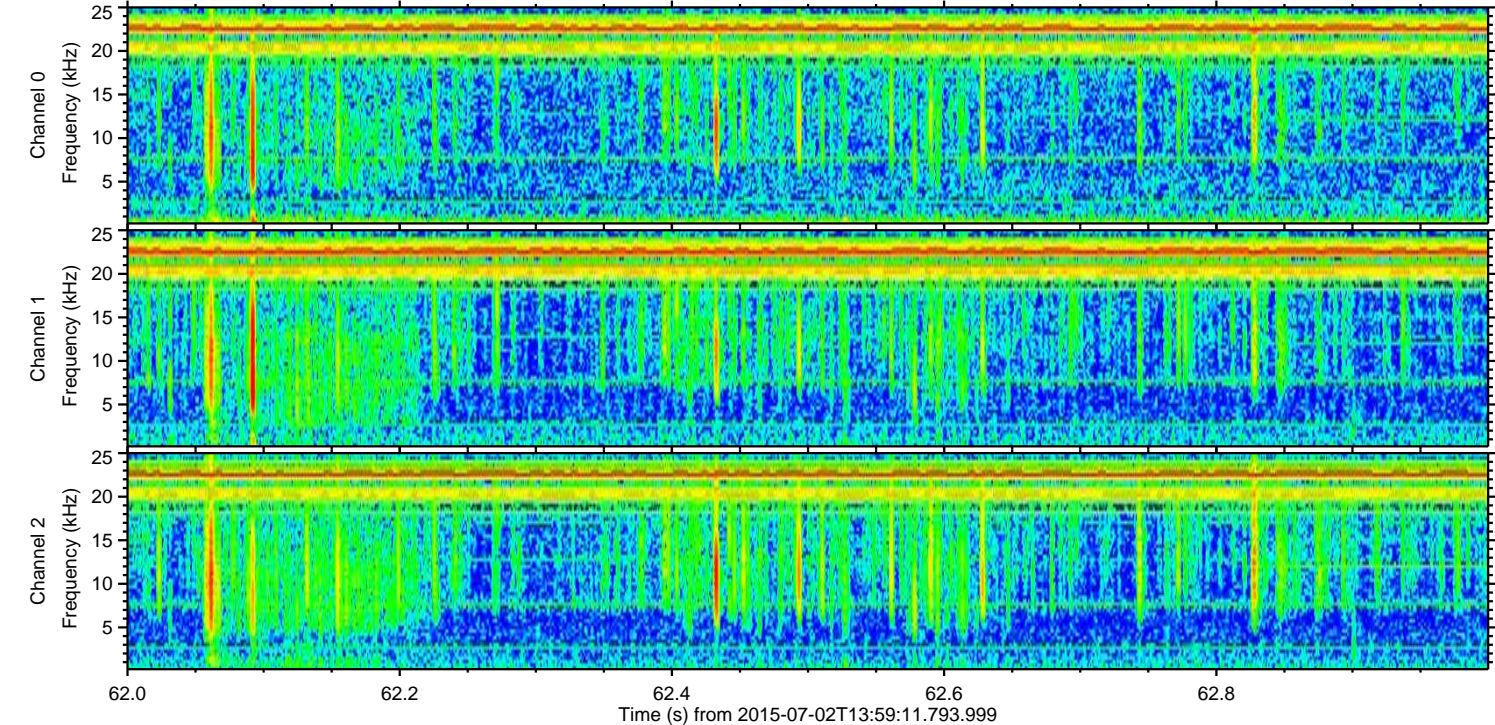
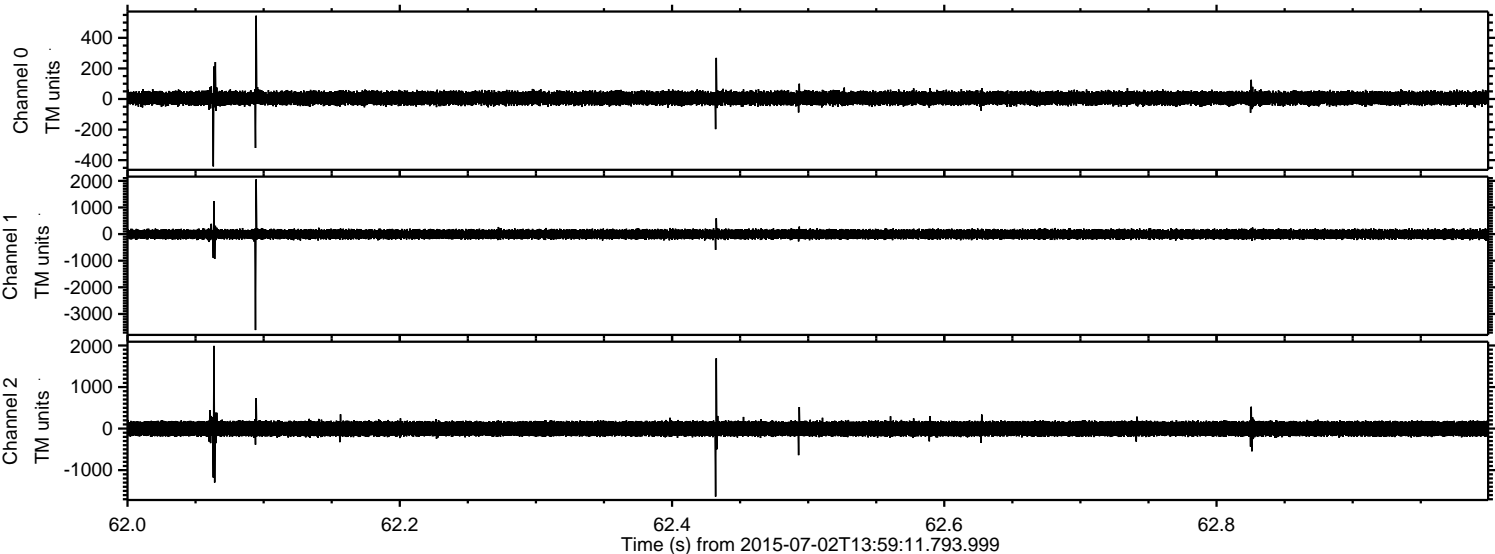

Processed Thu Jul 2 16:05:48 2015 by ELM ver.2012-10-06 from 001__elm20150702_135910__dat00.bin

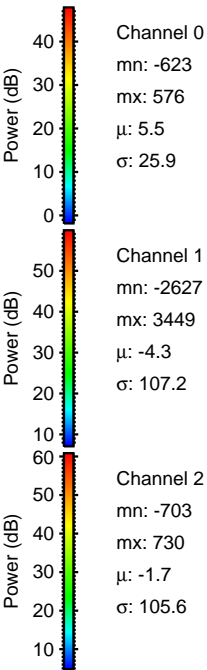
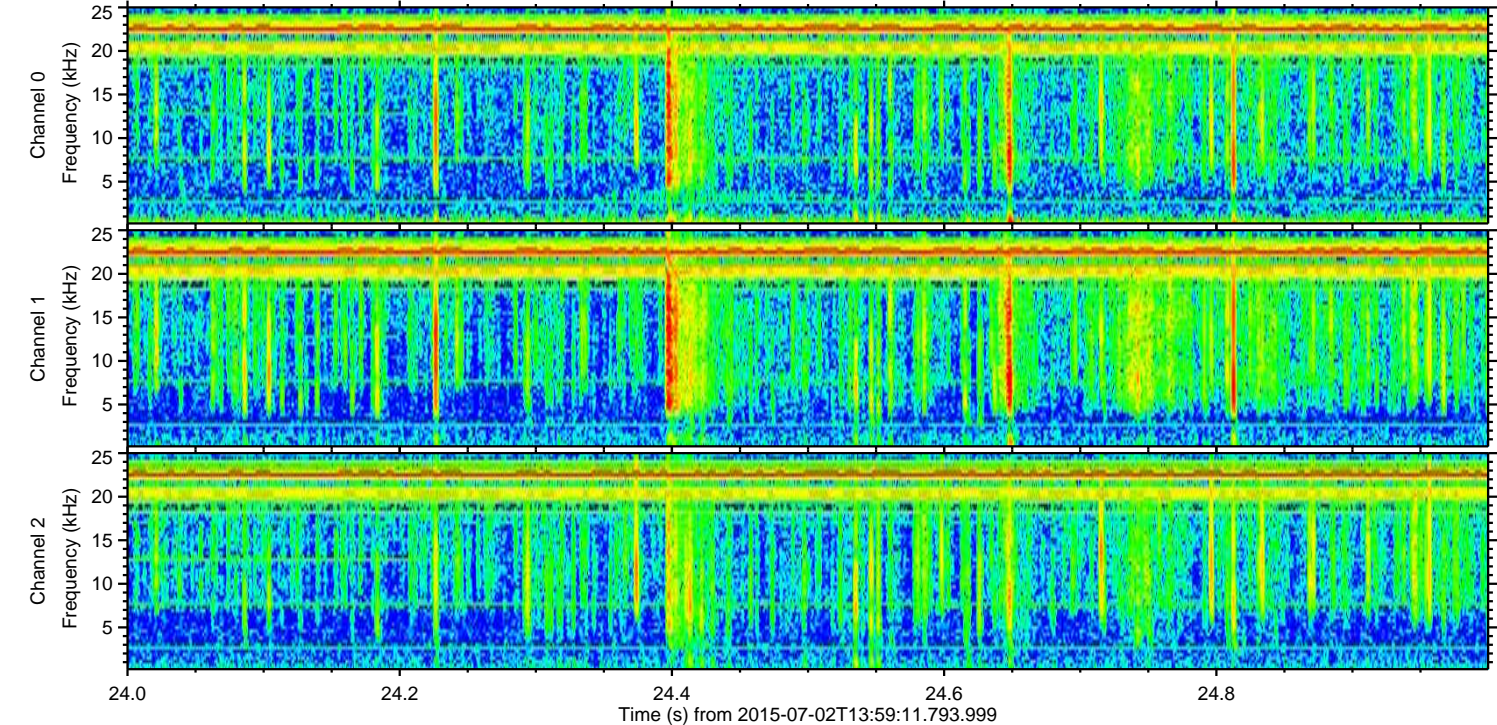
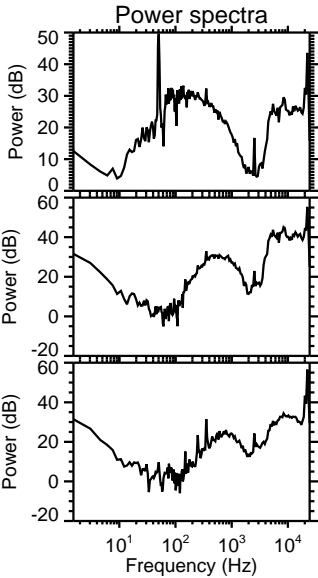
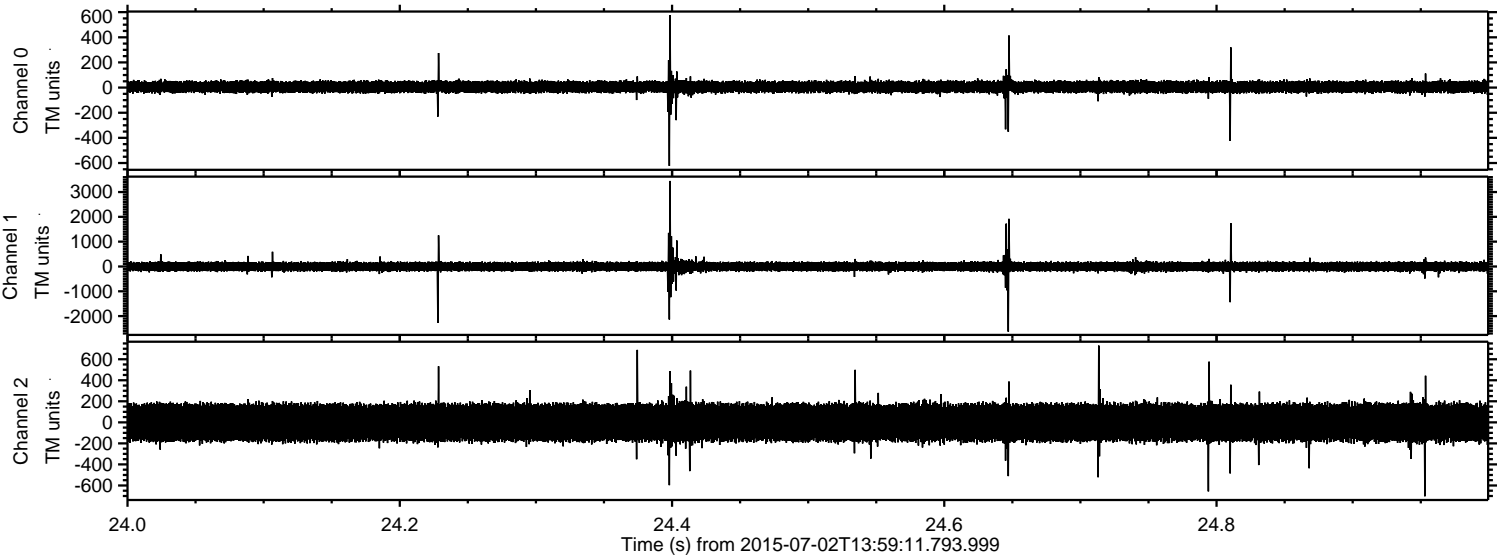

ELMAVAN 3D WAVEFORMS (Measured data sampled at 50 kHz) 51000 packets of 144 samples from 2015-07-02T13:59:11.793.999. Part 126/147

Processed Thu Jul 2 16:05:49 2015 by ELM ver.2012-10-06 from 001__elm20150702_135910__dat00.bin

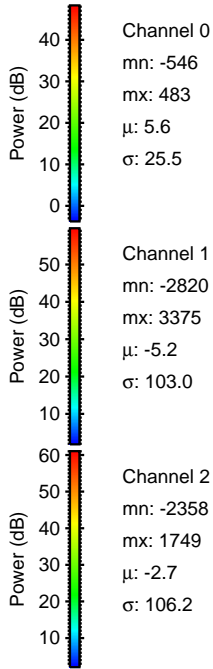
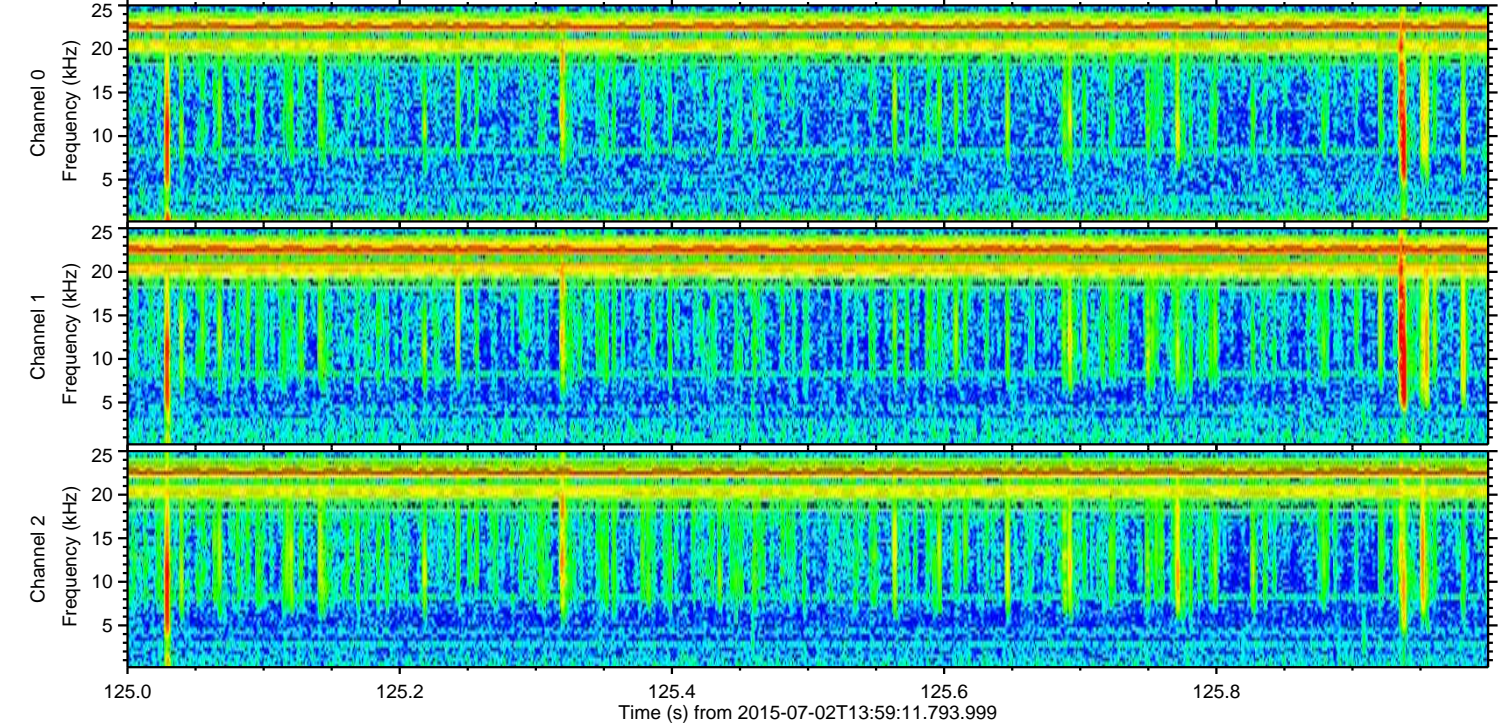
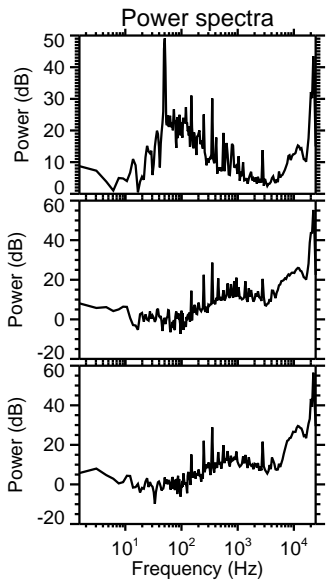
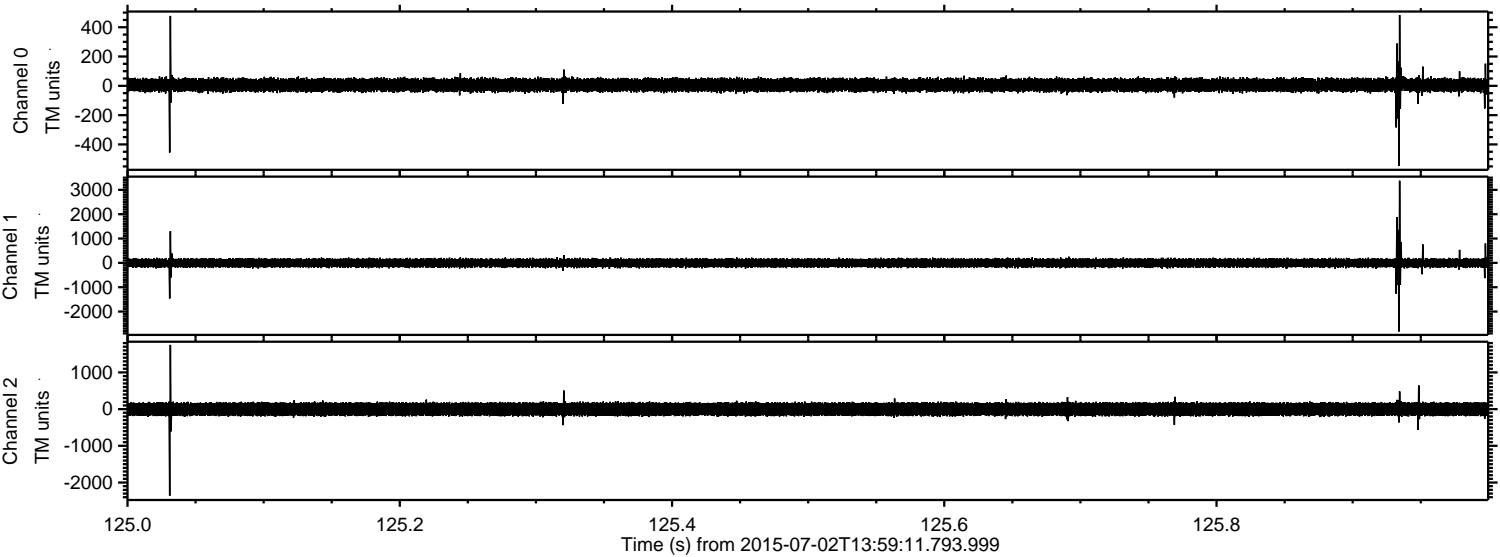

Channel 0
mn: -546
mx: 483
 μ : 5.6
 σ : 25.5

Channel 1
mn: -2820
mx: 3375
 μ : -5.2
 σ : 103.0

Channel 2
mn: -2358
mx: 1749
 μ : -2.7
 σ : 106.2

ELMAVAN 3D WAVEFORMS (Measured data sampled at 50 kHz) 51000 packets of 144 samples from 2015-07-02T13:59:11.793.999. Part 124/147

