

ELMAVAN 3D WAVEFORMS (Measured data sampled at 50 kHz) 51000 packets of 144 samples from 2015-07-02T12:59:09.324.000.

Processed Thu Jul 2 15:05:56 2015 by ELM ver.2012-10-06 from 001__elm20150702_125908__dat00.bin

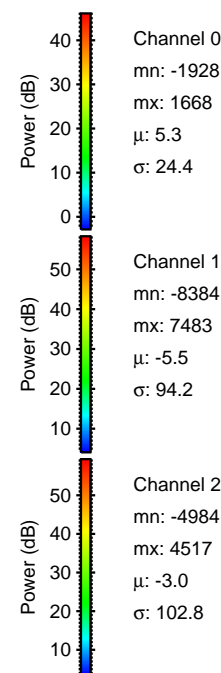

Processed Thu Jul 2 15:06:12 2015 by ELM ver.2012-10-06 from 001__elm20150702_125908__dat00.bin

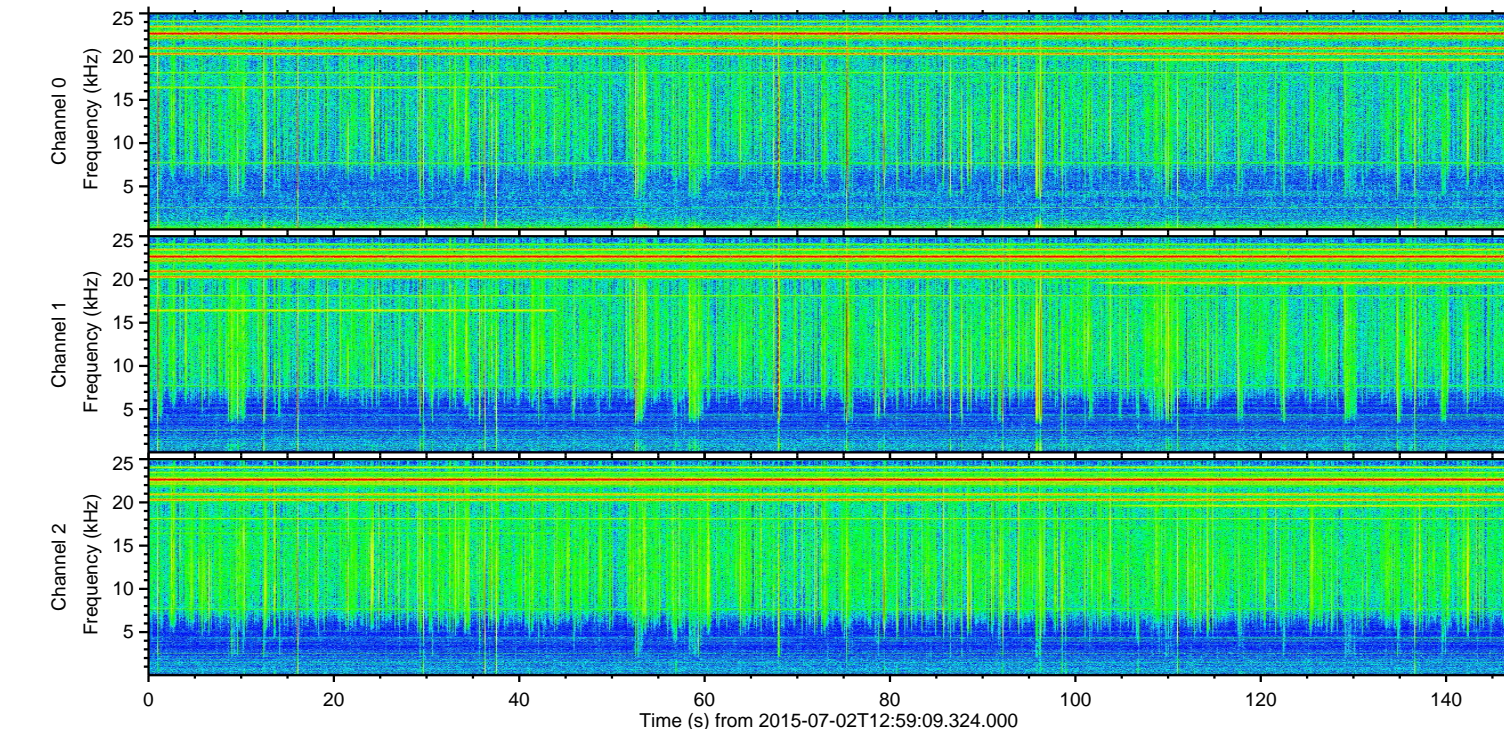
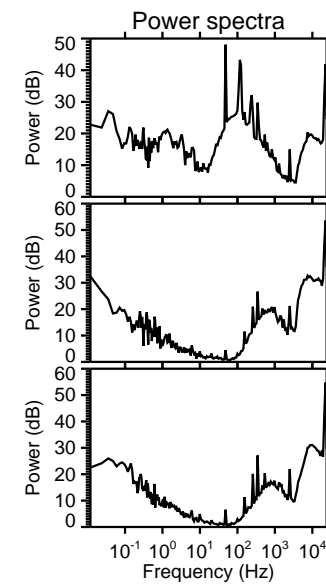
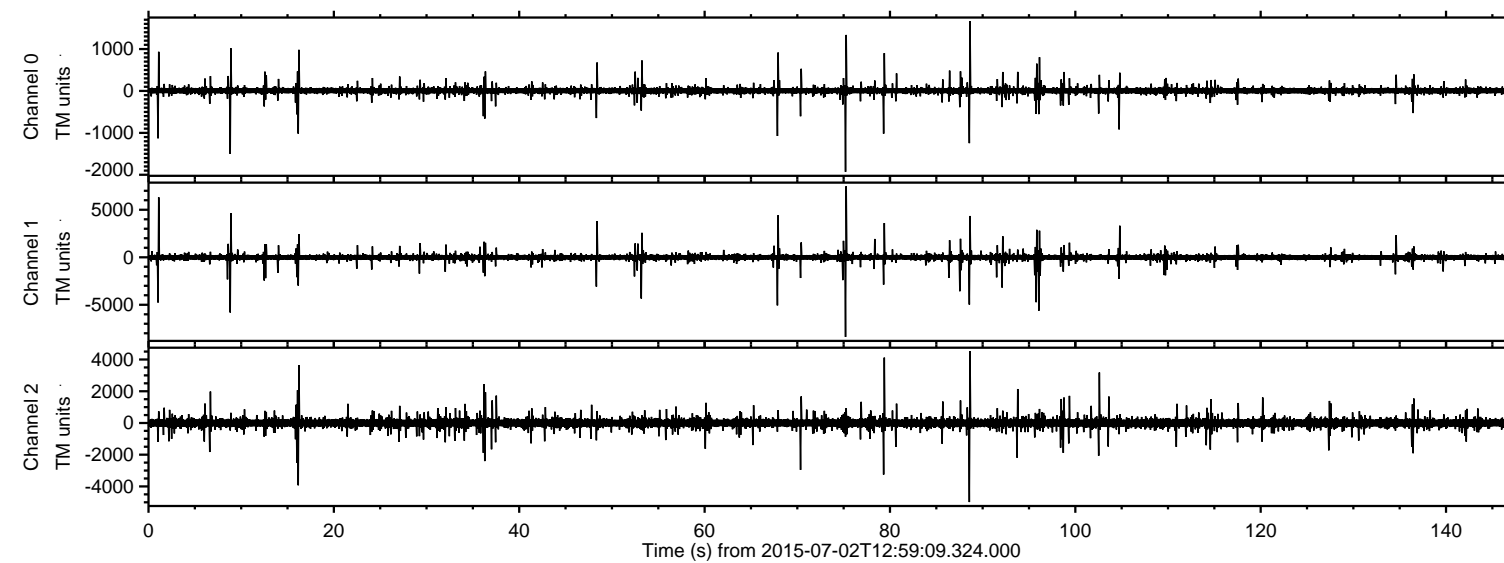
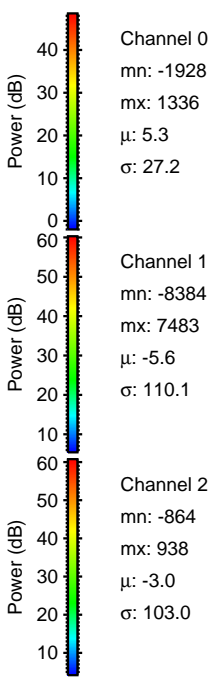
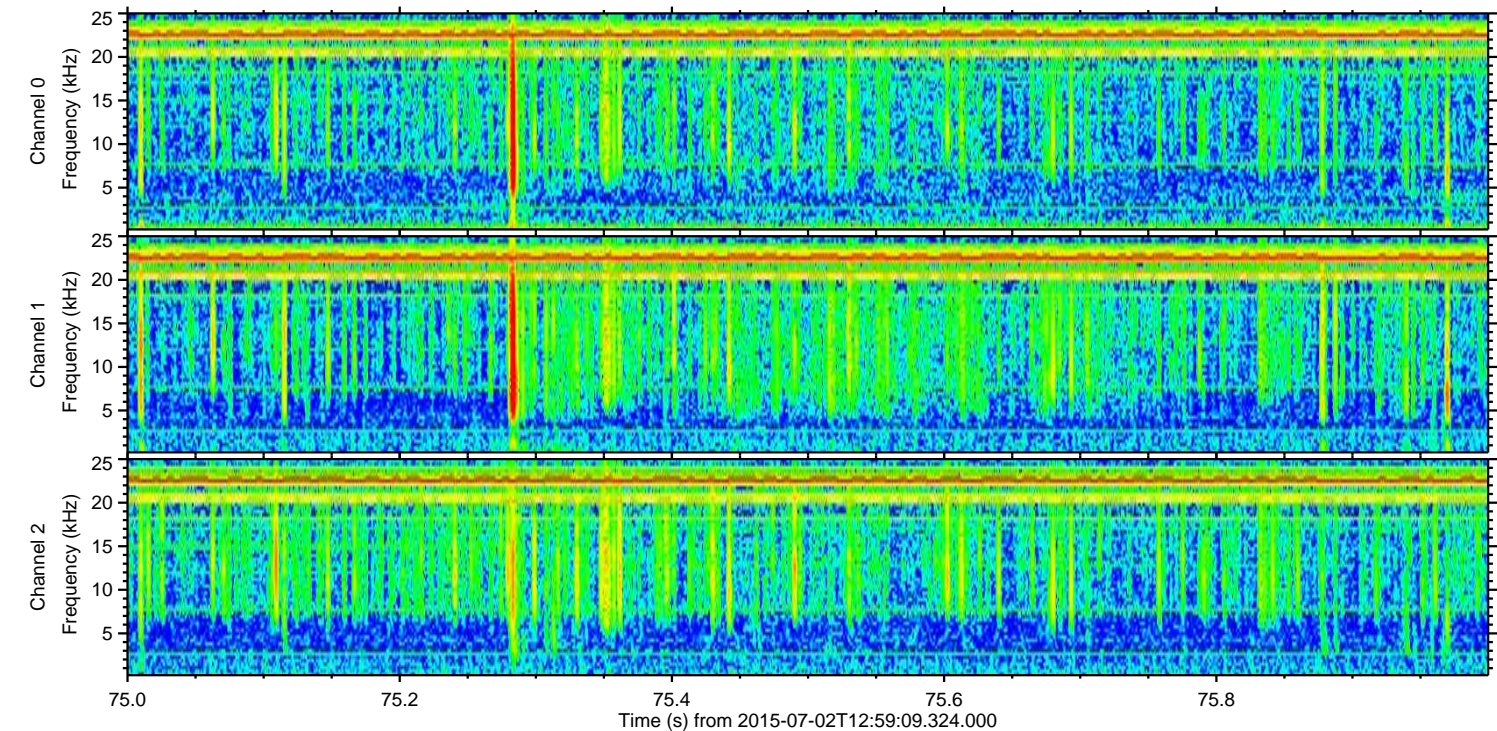
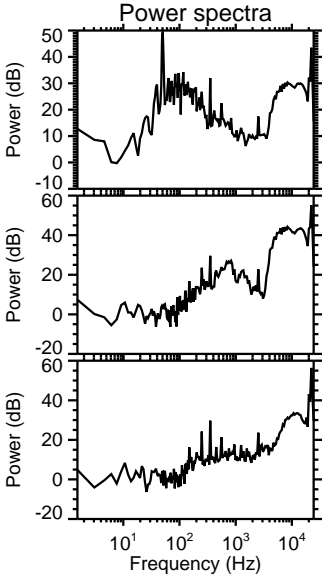
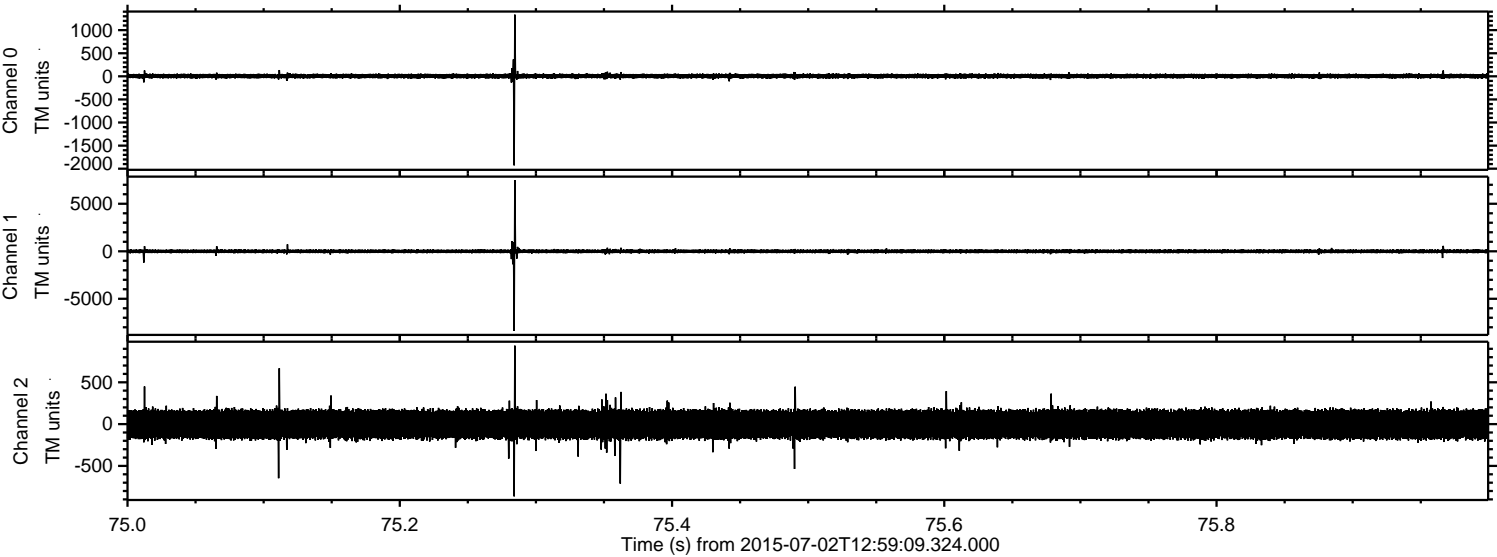

Processed Thu Jul 2 15:06:13 2015 by ELM ver.2012-10-06 from 001__elm20150702_125908__dat00.bin

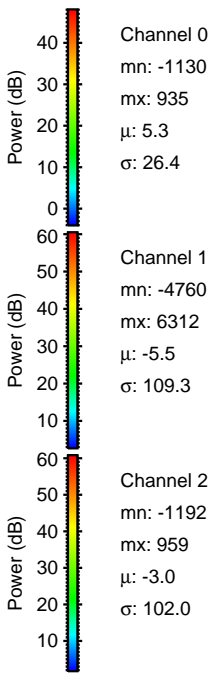
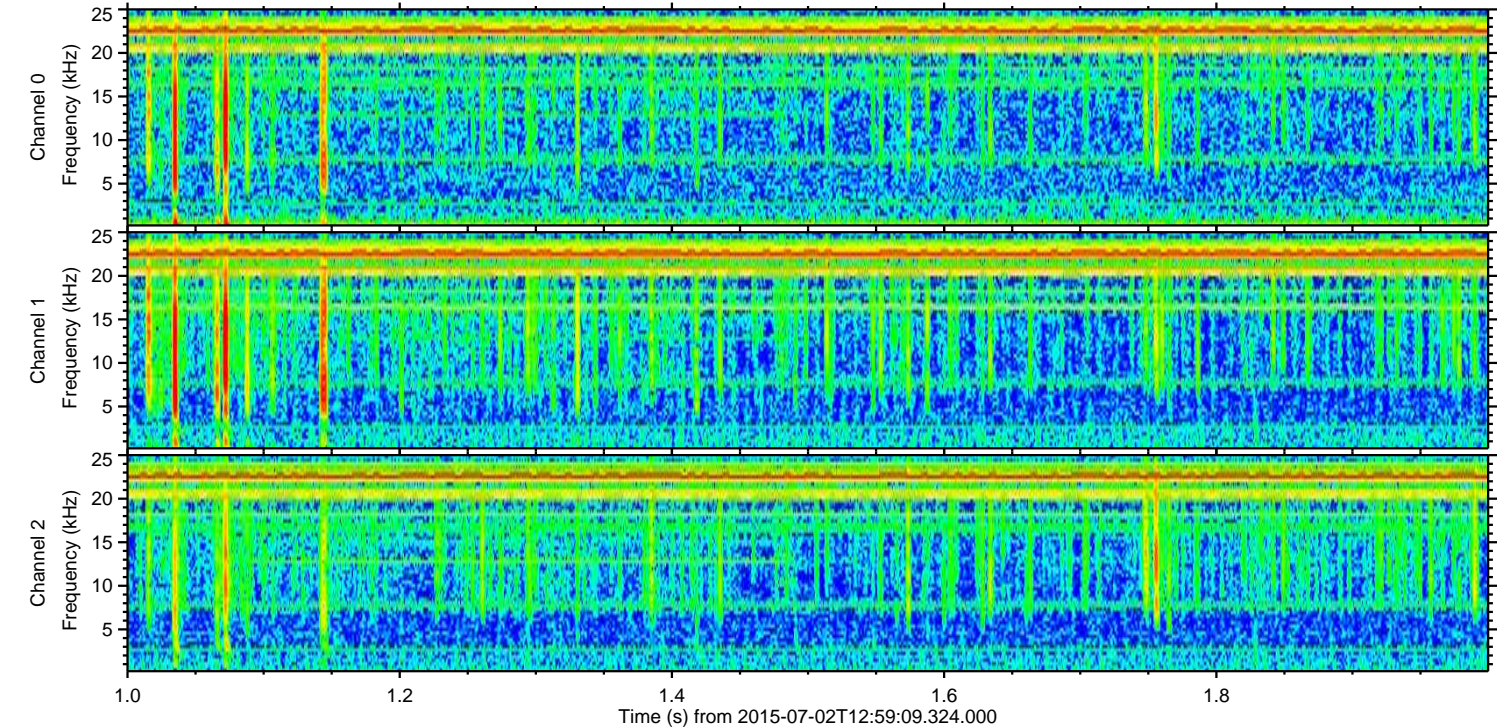
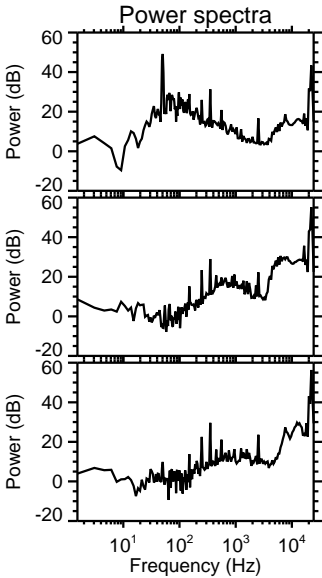
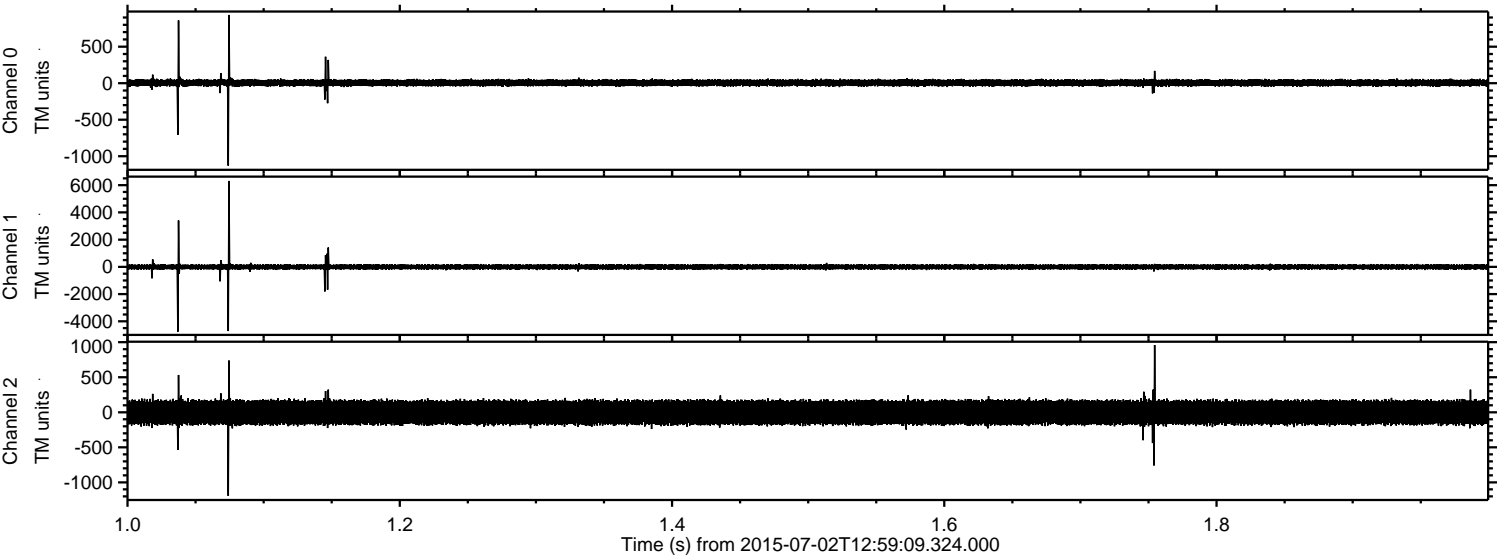

Processed Thu Jul 2 15:06:14 2015 by ELM ver.2012-10-06 from 001__elm20150702_125908__dat00.bin

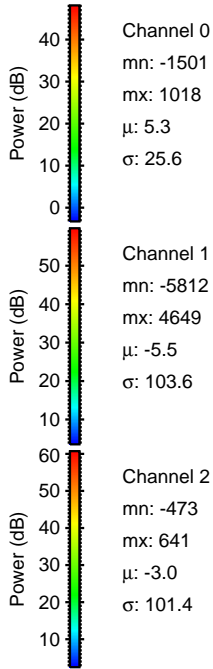
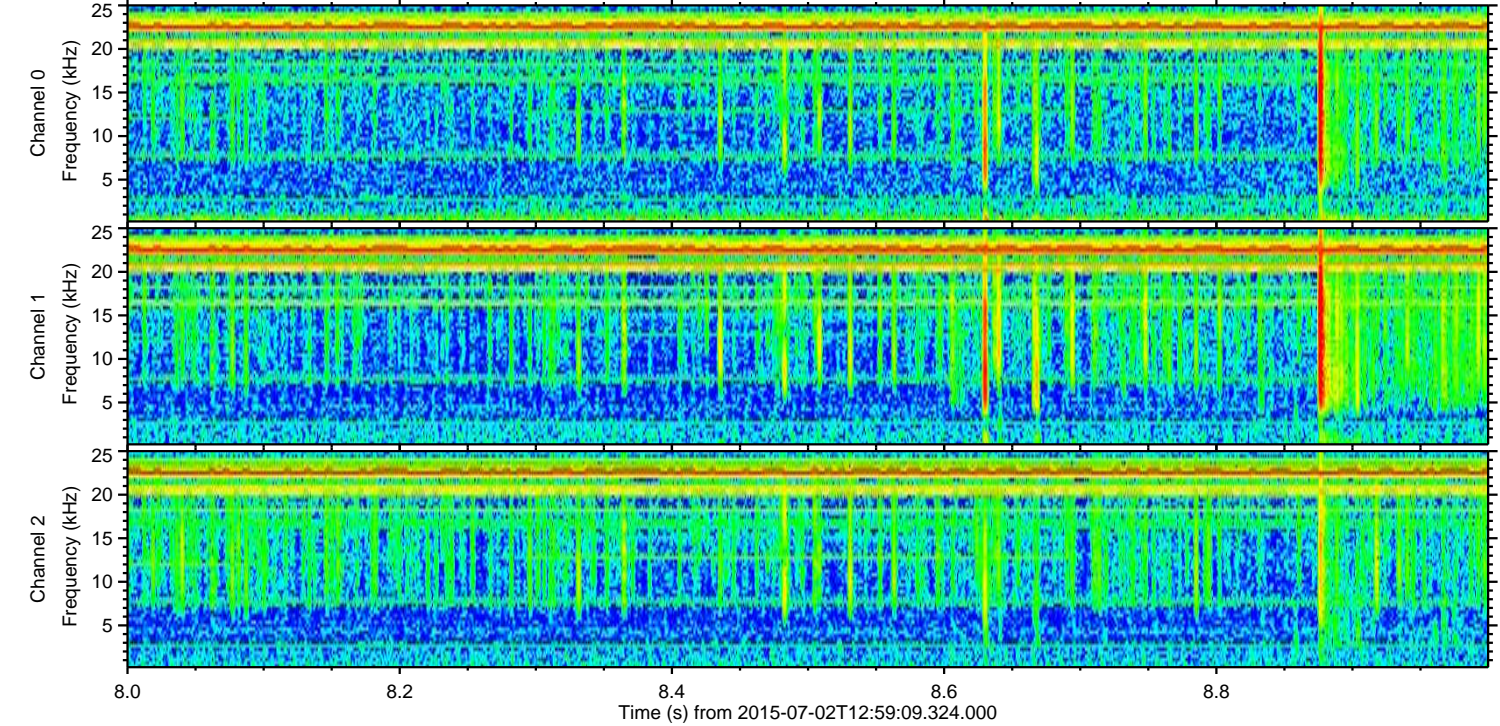
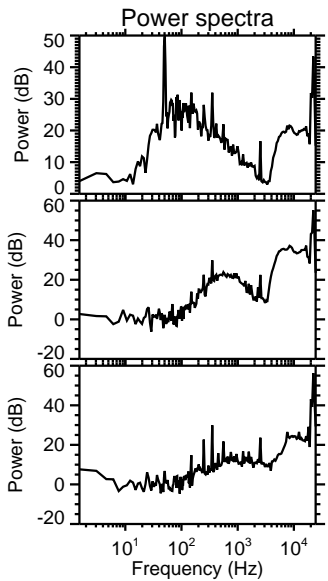
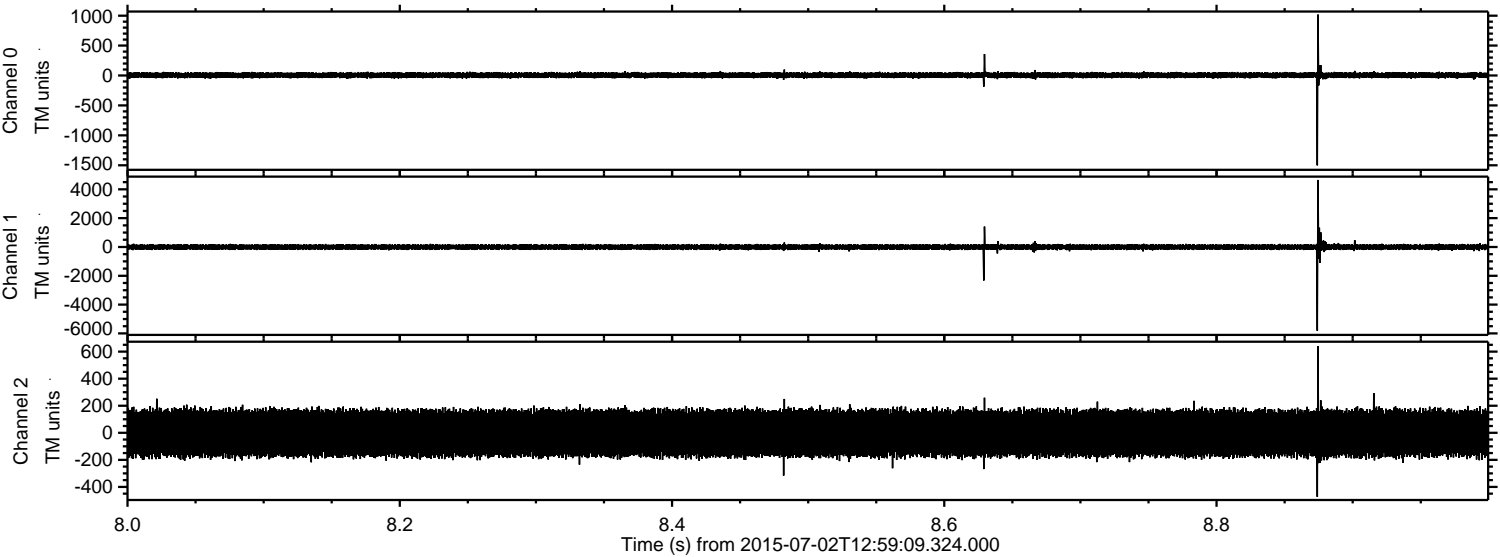

Processed Thu Jul 2 15:06:15 2015 by ELM ver.2012-10-06 from 001__elm20150702_125908__dat00.bin

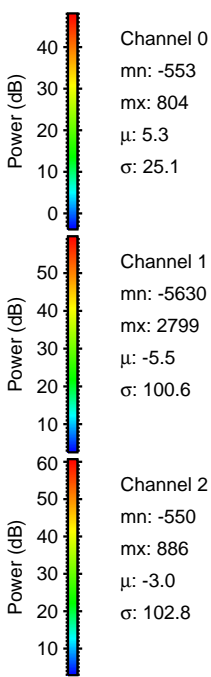
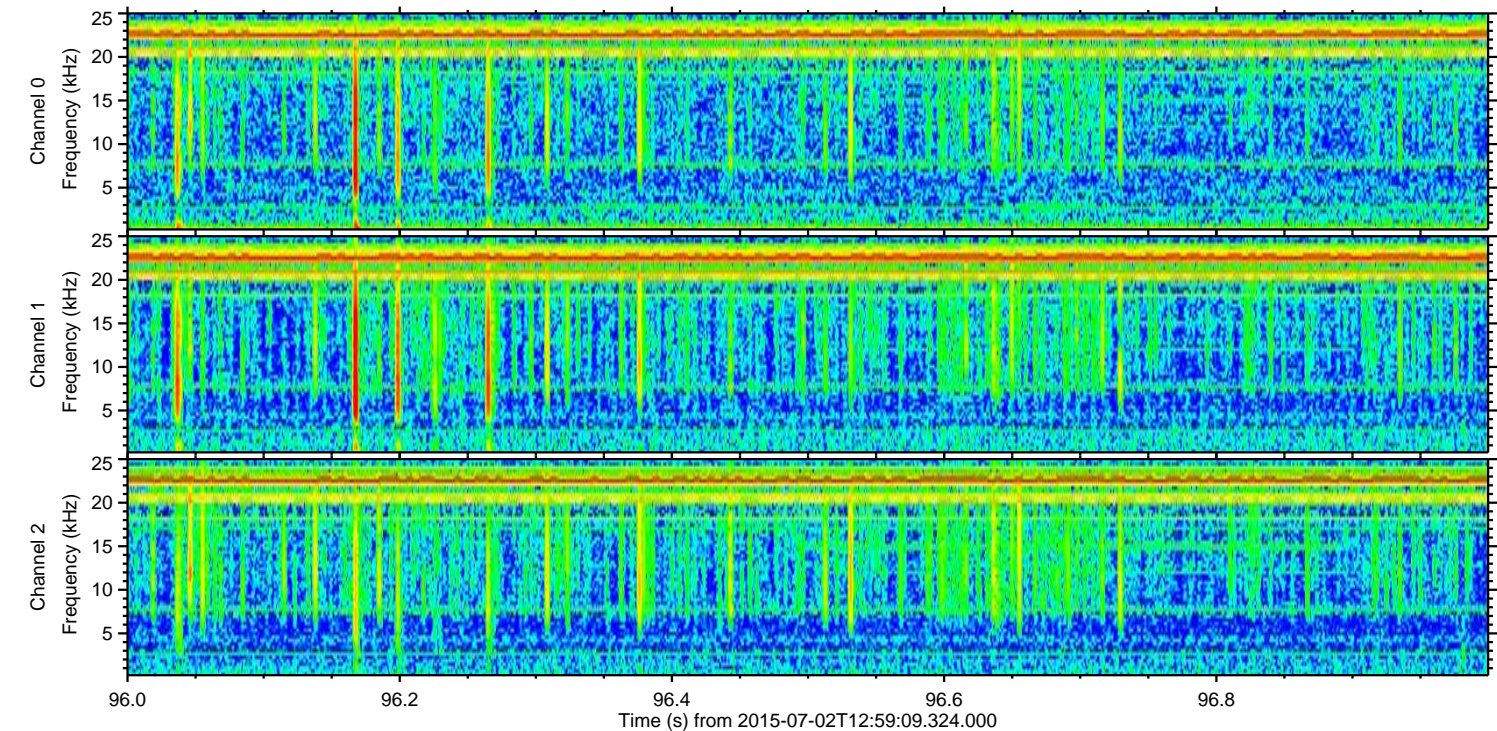
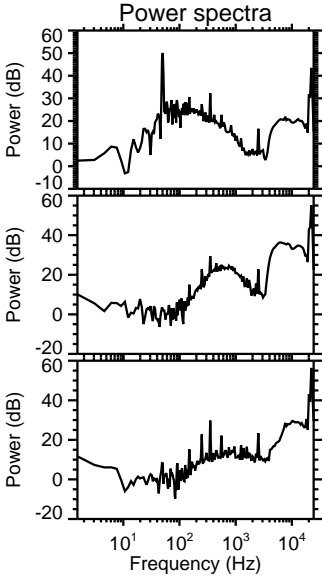
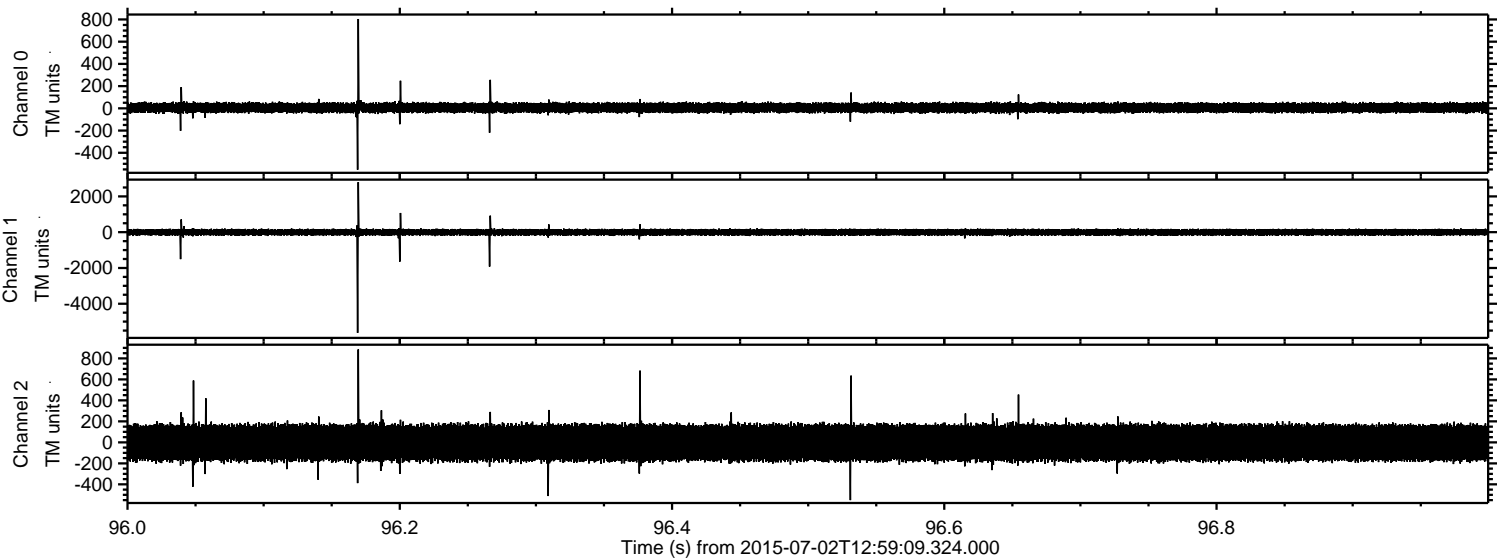

Processed Thu Jul 2 15:06:16 2015 by ELM ver.2012-10-06 from 001__elm20150702_125908__dat00.bin

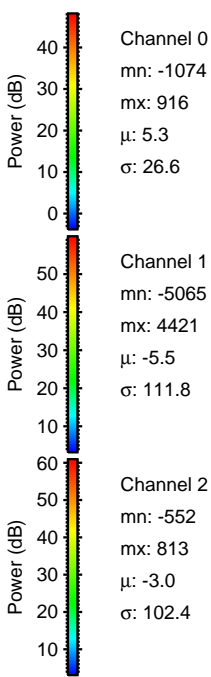
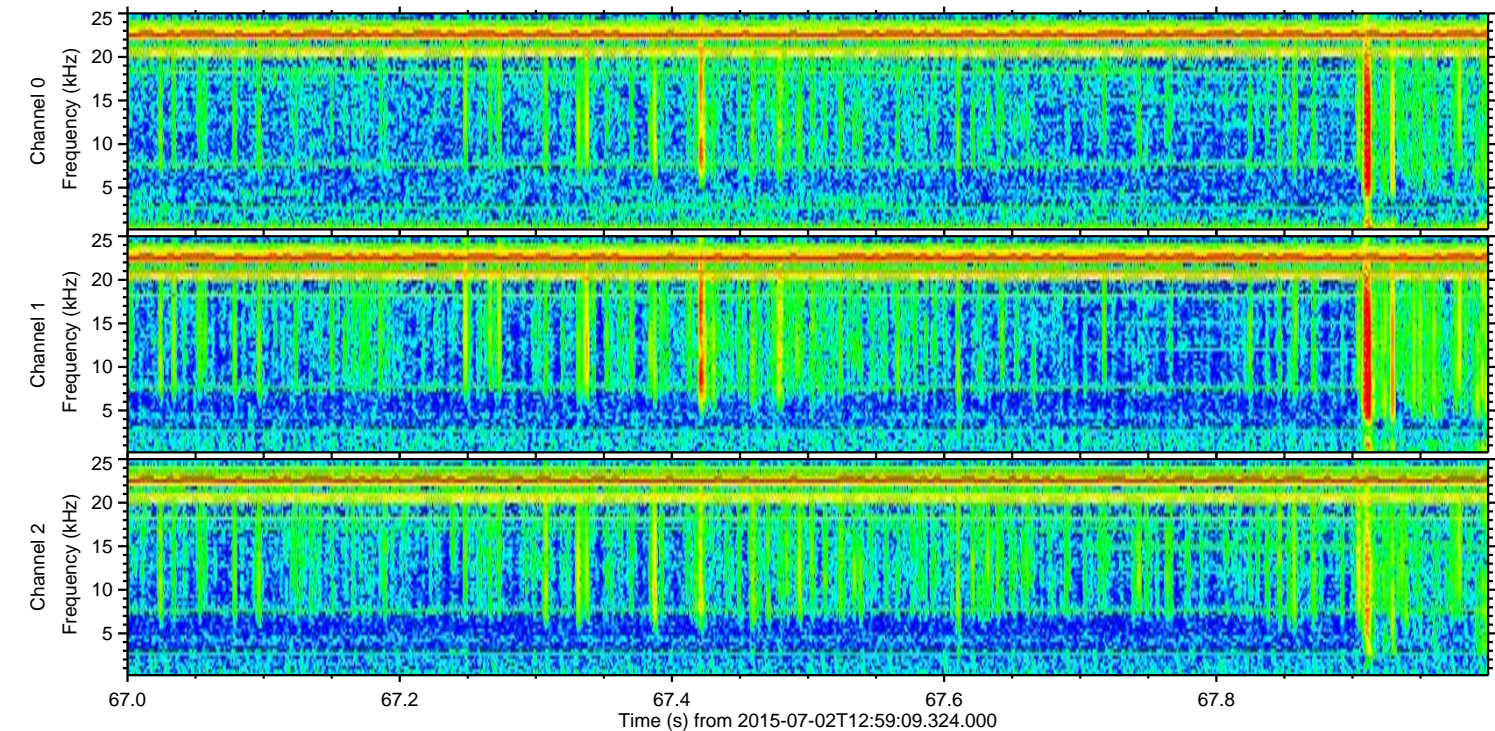
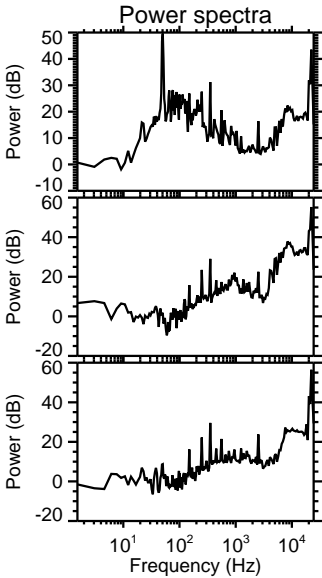
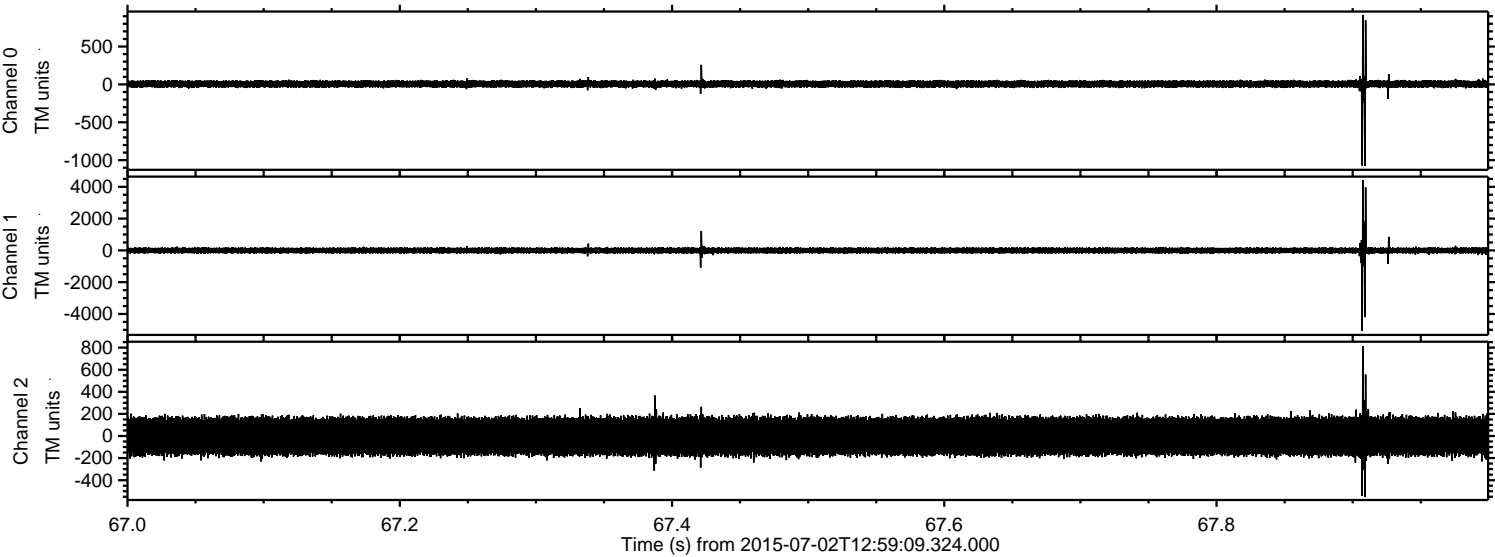

Processed Thu Jul 2 15:06:17 2015 by ELM ver.2012-10-06 from 001__elm20150702_125908__dat00.bin

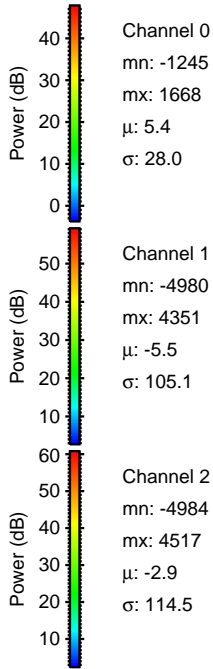
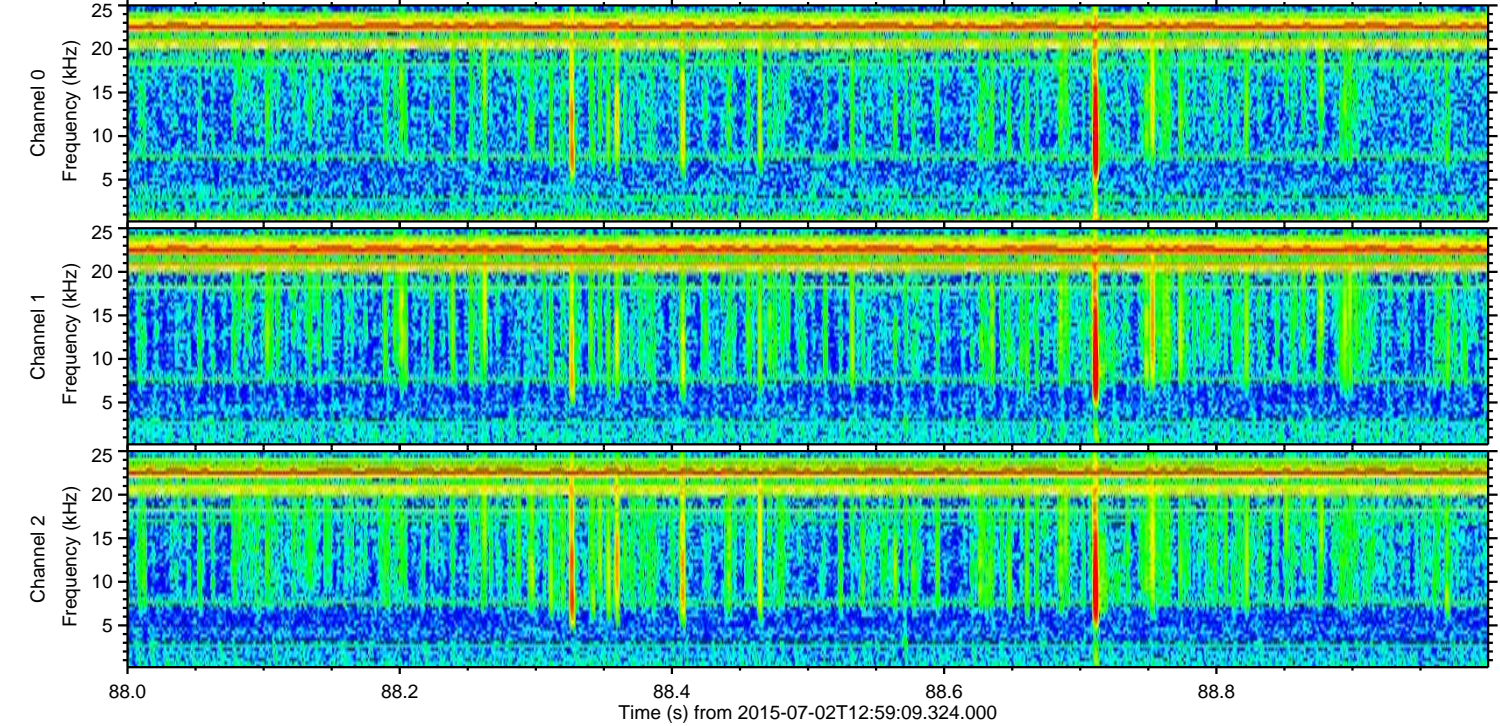
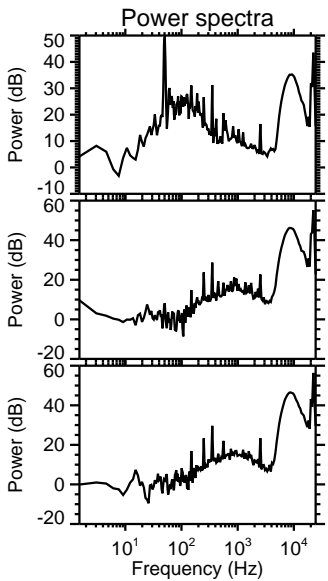
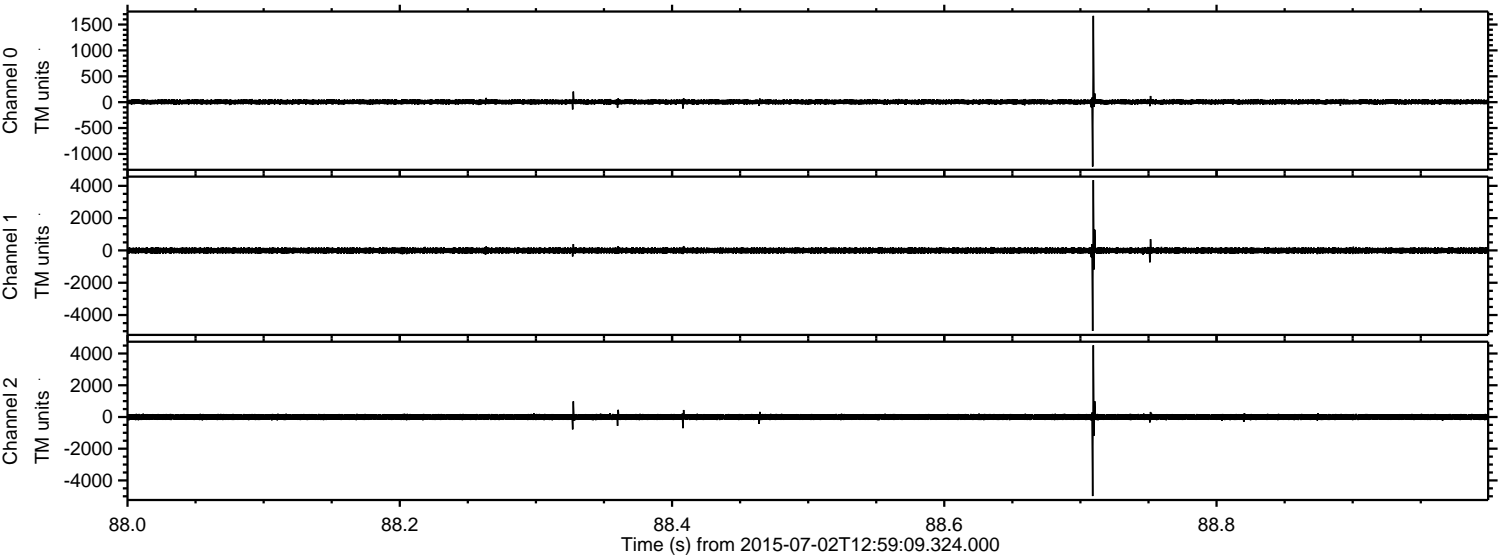

Processed Thu Jul 2 15:06:19 2015 by ELM ver.2012-10-06 from 001__elm20150702_125908__dat00.bin

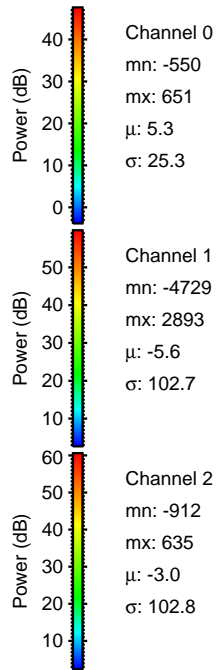
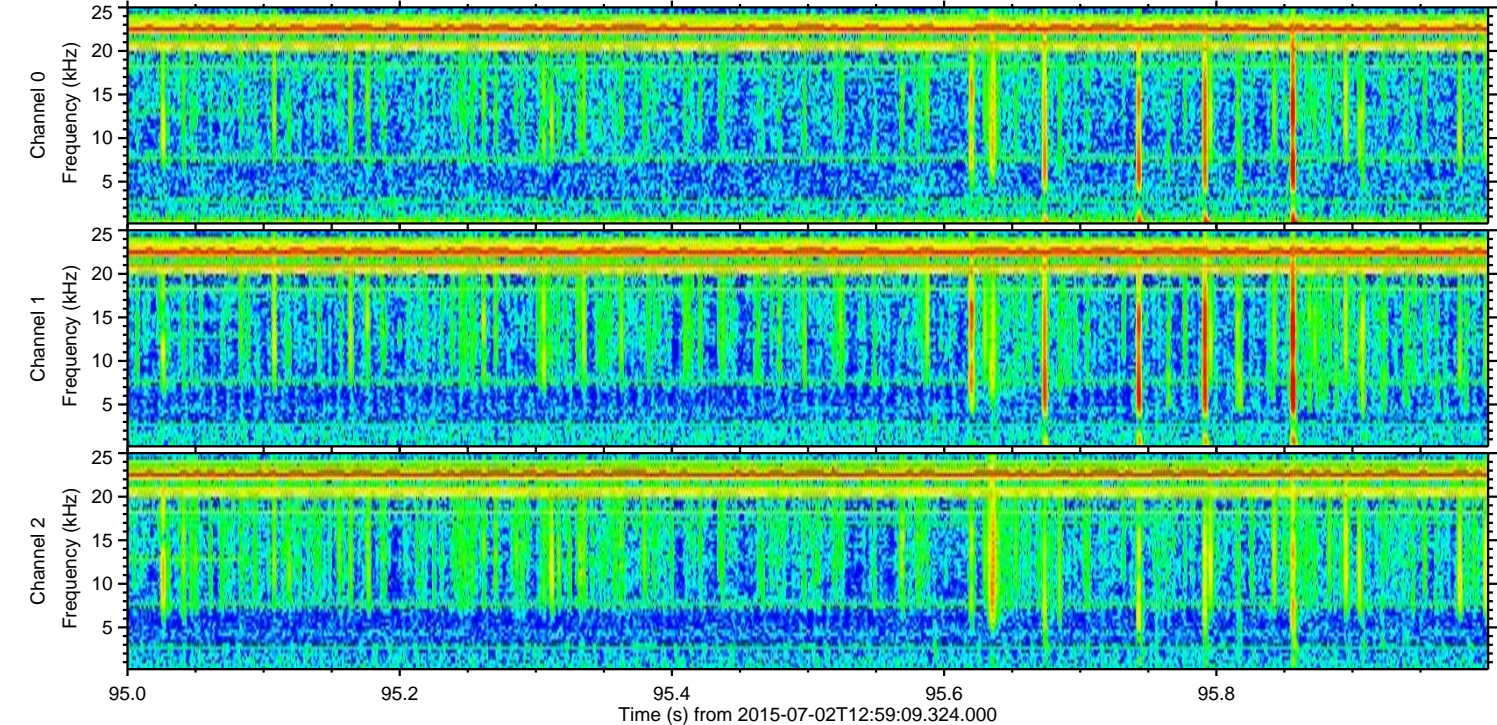
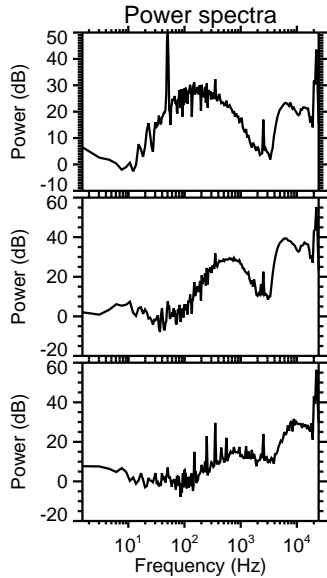
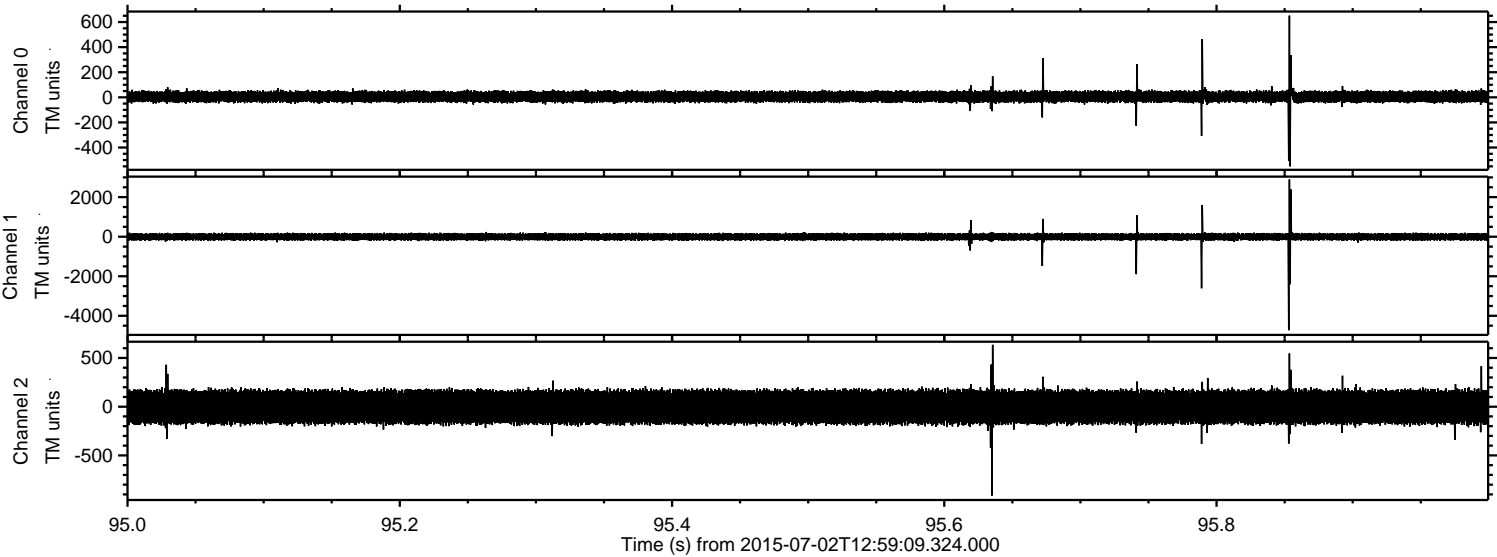

Processed Thu Jul 2 15:06:20 2015 by ELM ver.2012-10-06 from 001__elm20150702_125908__dat00.bin

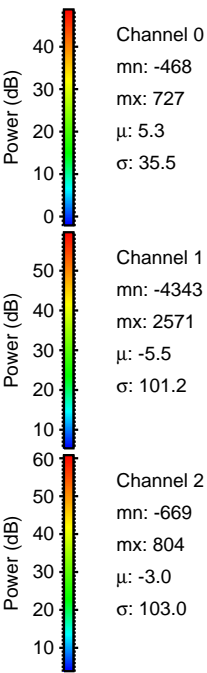
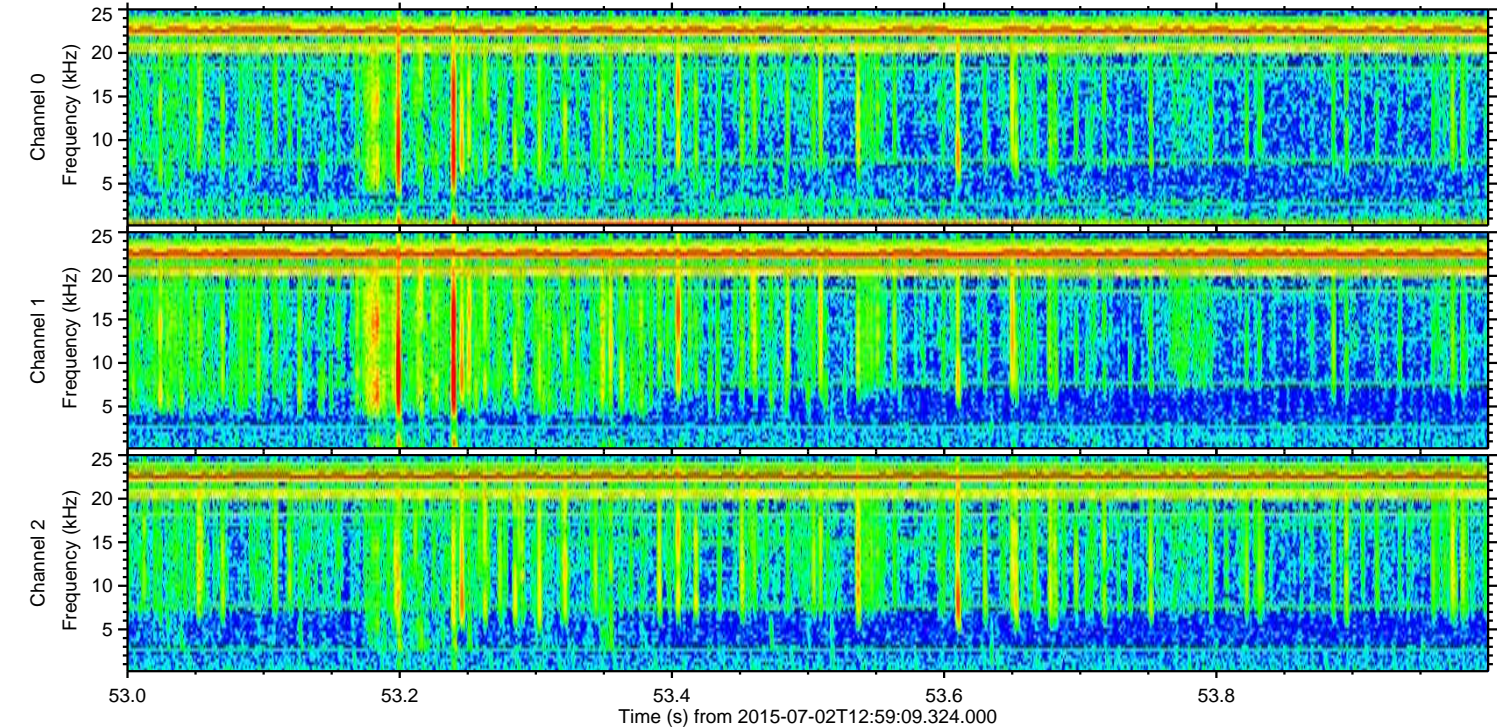
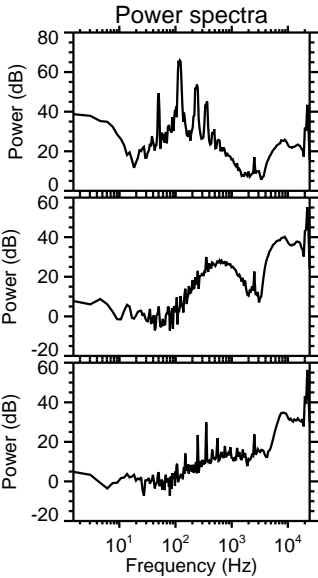
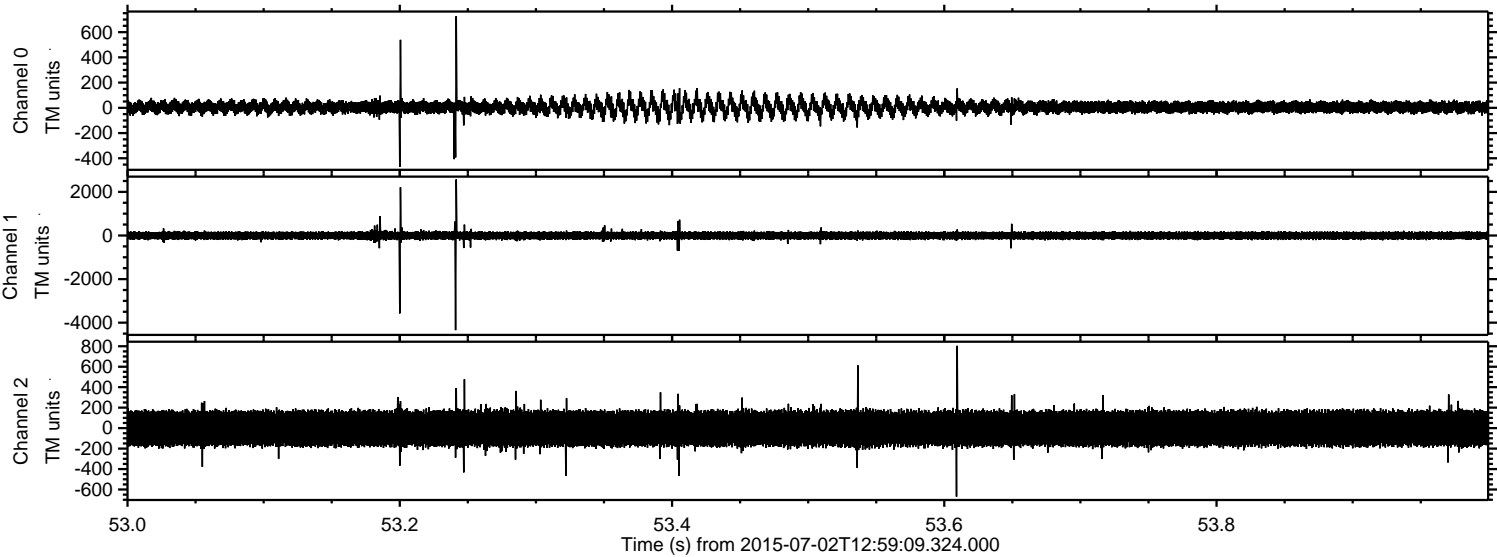

Processed Thu Jul 2 15:06:21 2015 by ELM ver.2012-10-06 from 001__elm20150702_125908__dat00.bin

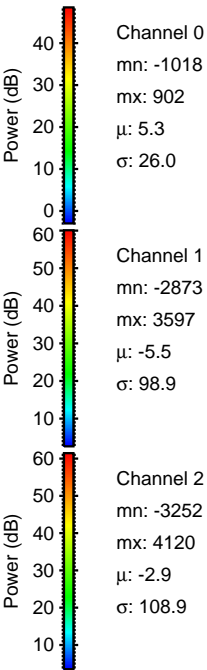
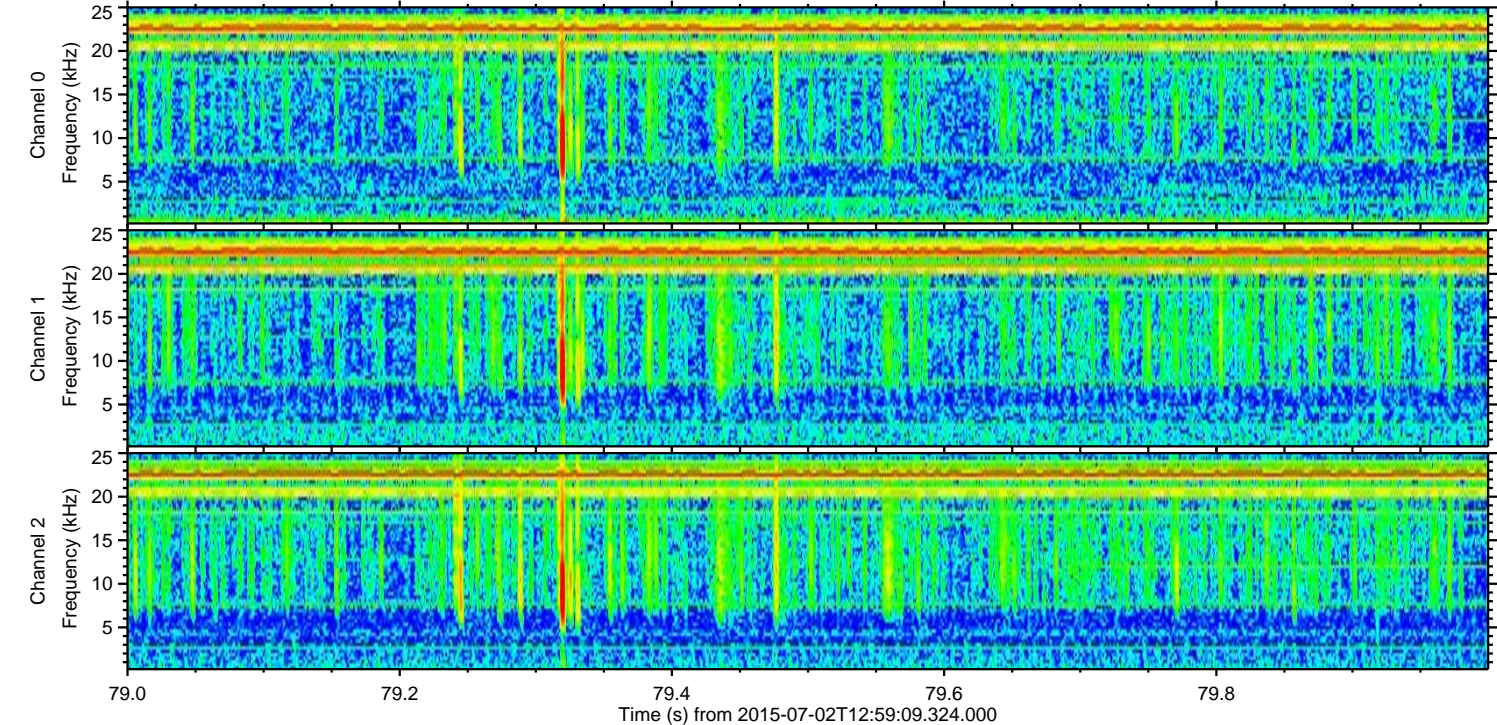
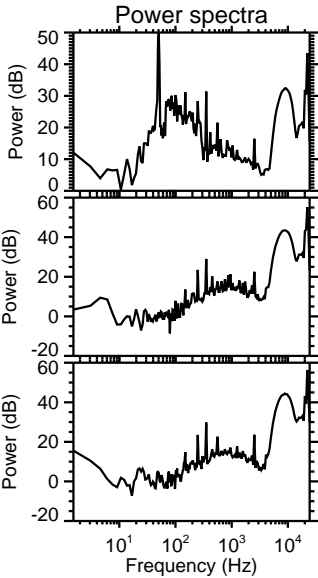
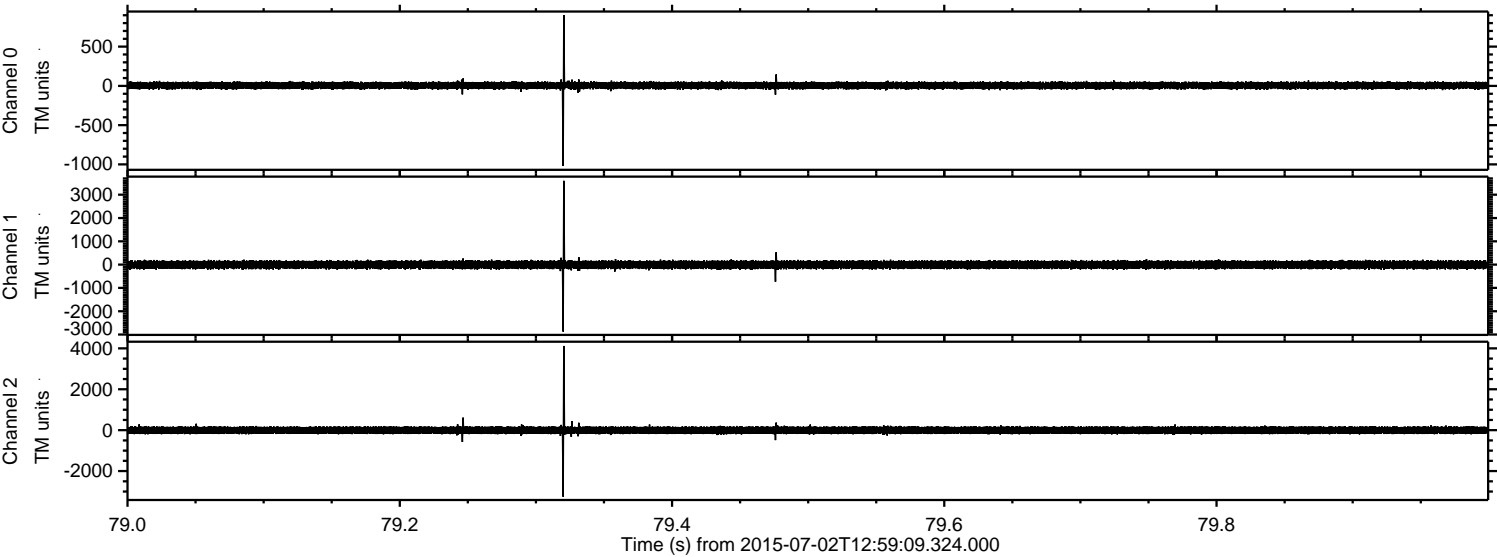

Channel 0
mn: -1018
mx: 902
 μ : 5.3
 σ : 26.0

Channel 1
mn: -2873
mx: 3597
 μ : -5.5
 σ : 98.9

Channel 2
mn: -3252
mx: 4120
 μ : -2.9
 σ : 108.9

ELMAVAN 3D WAVEFORMS (Measured data sampled at 50 kHz) 51000 packets of 144 samples from 2015-07-02T12:59:09.324.000. Part 117/147

