

ELMAVAN 3D WAVEFORMS (Measured data sampled at 50 kHz) 51000 packets of 144 samples from 2015-07-02T11:54:06.629.000.

Processed Thu Jul 2 14:00:10 2015 by ELM ver.2012-10-06 from 001__elm20150702_115405__dat00.bin

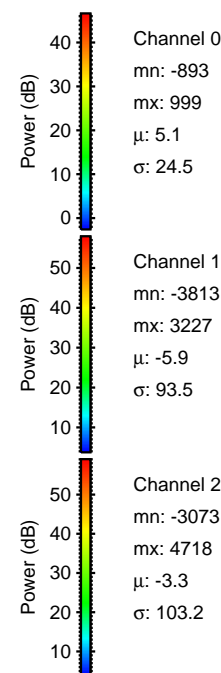

Processed Thu Jul 2 14:00:25 2015 by ELM ver.2012-10-06 from 001__elm20150702_115405__dat00.bin

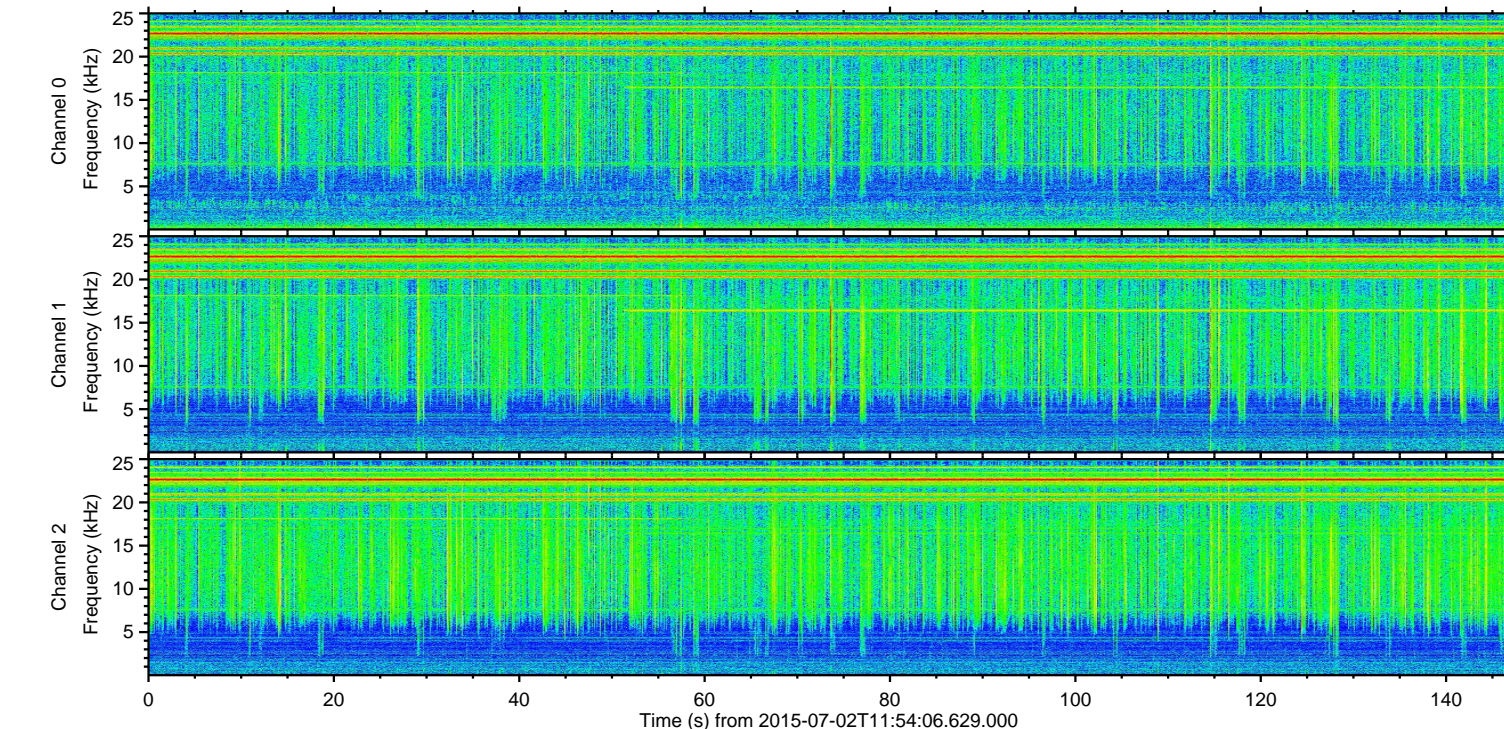
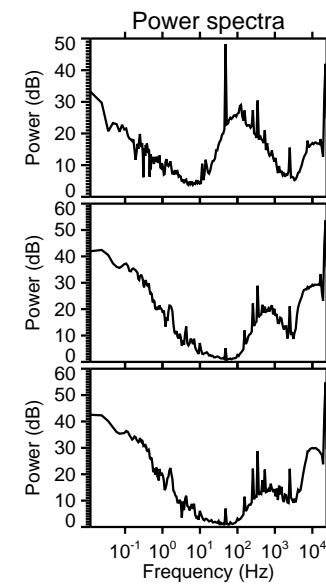
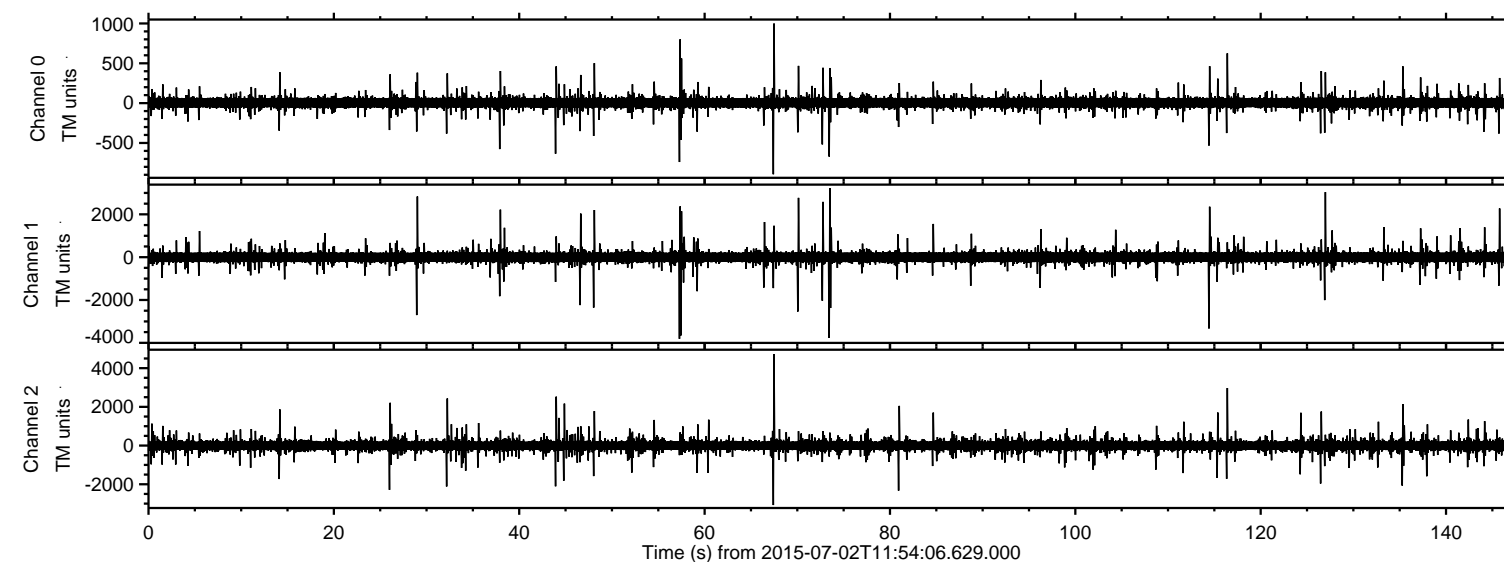
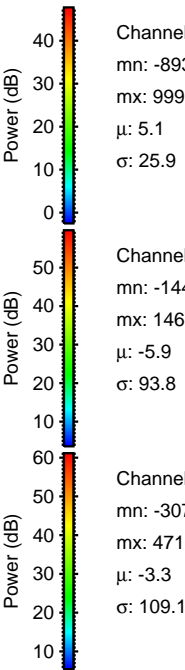
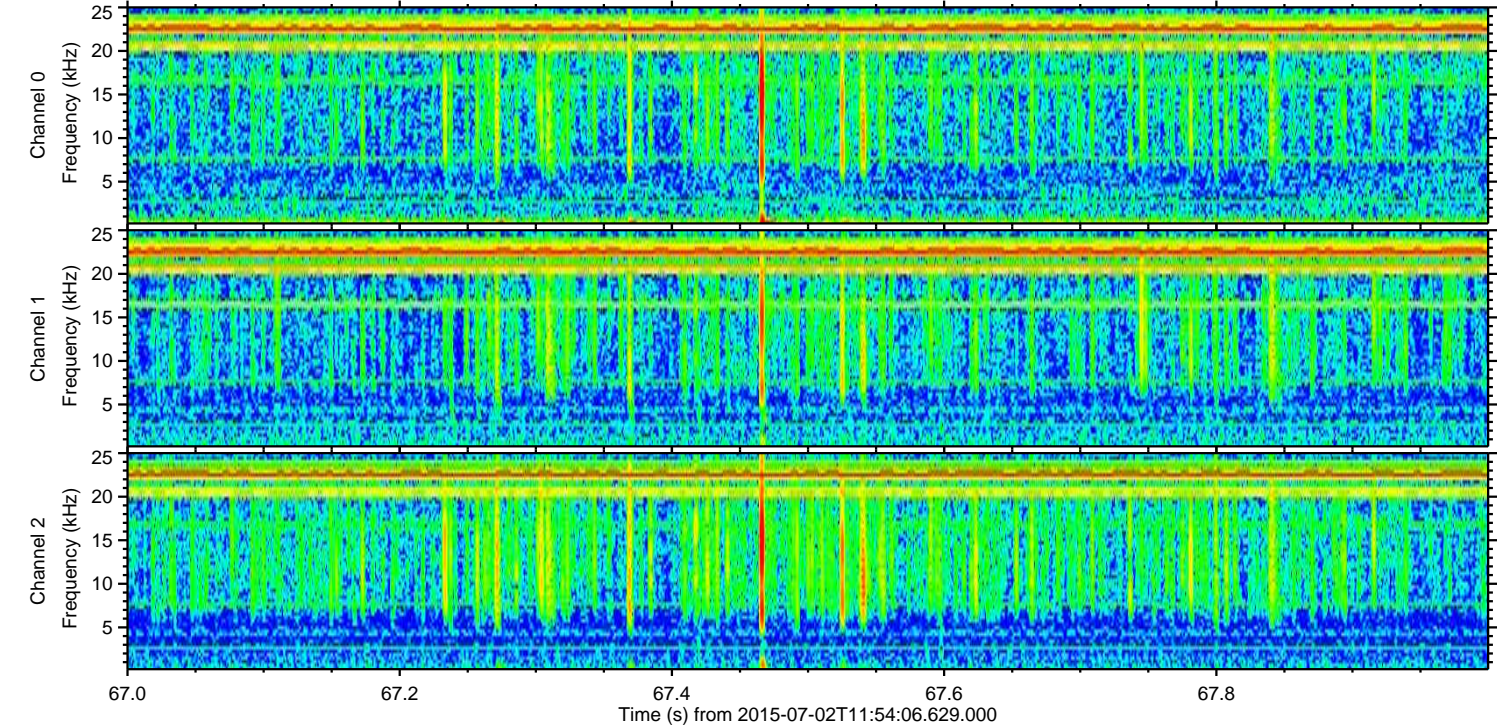
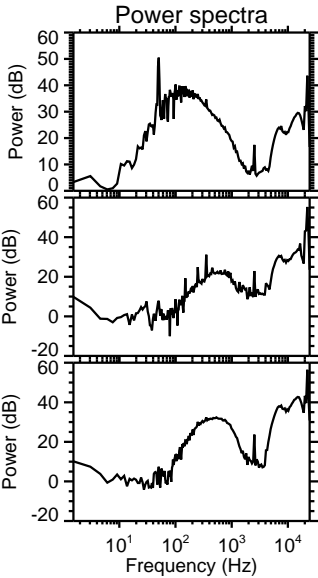
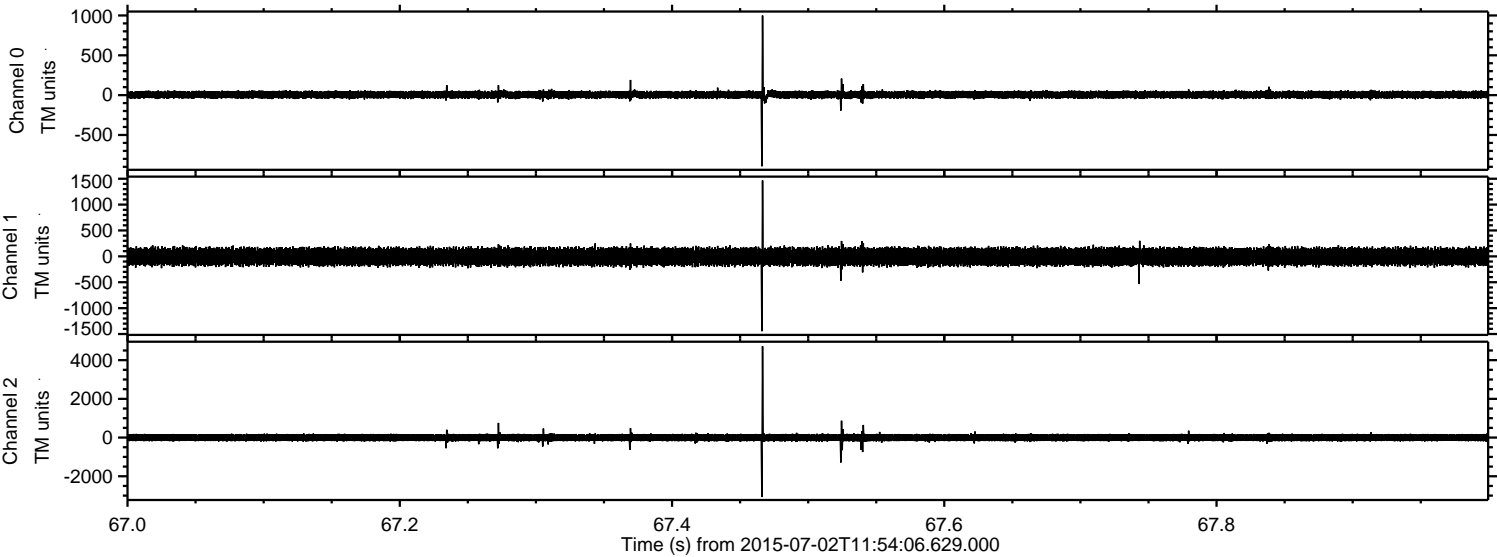

Processed Thu Jul 2 14:00:26 2015 by ELM ver.2012-10-06 from 001__elm20150702_115405__dat00.bin

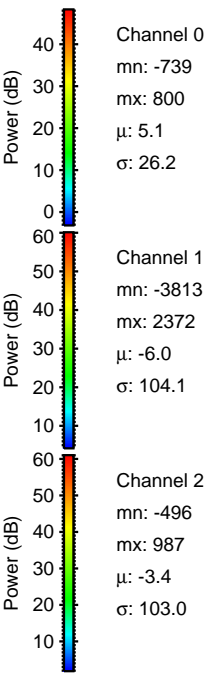
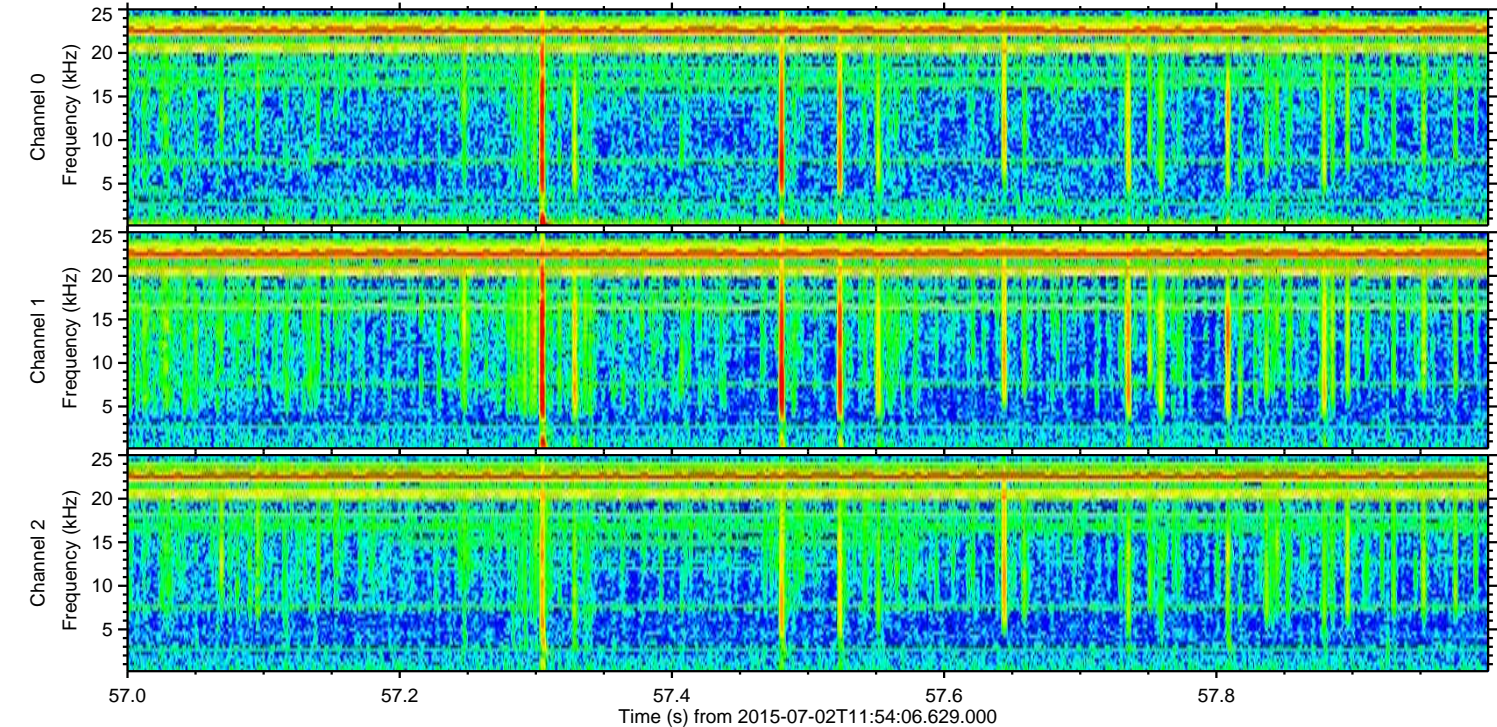
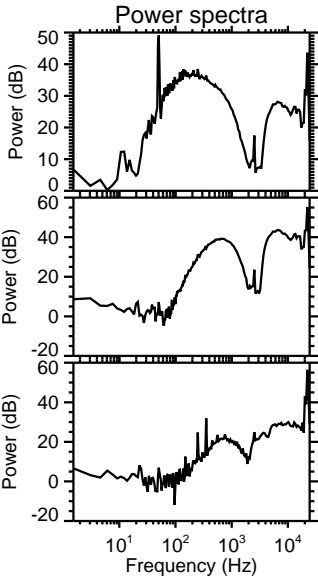
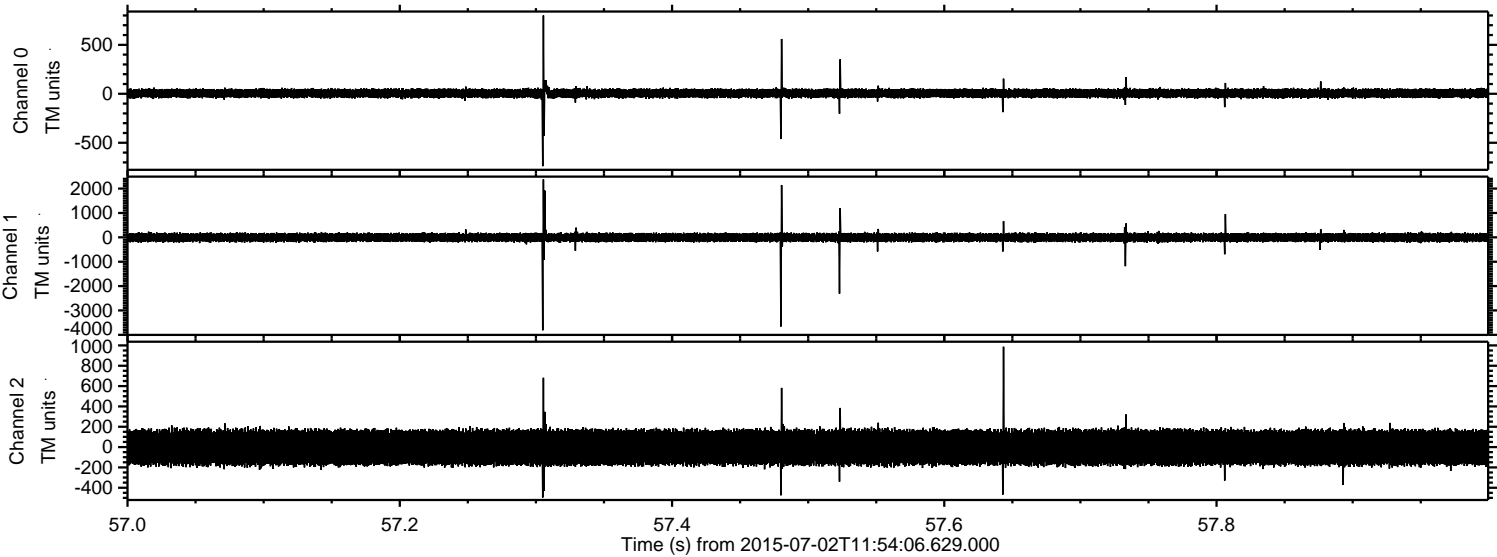

Processed Thu Jul 2 14:00:27 2015 by ELM ver.2012-10-06 from 001__elm20150702_115405__dat00.bin

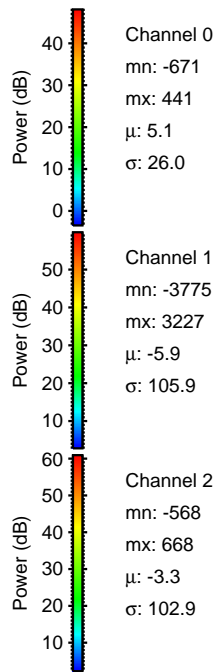
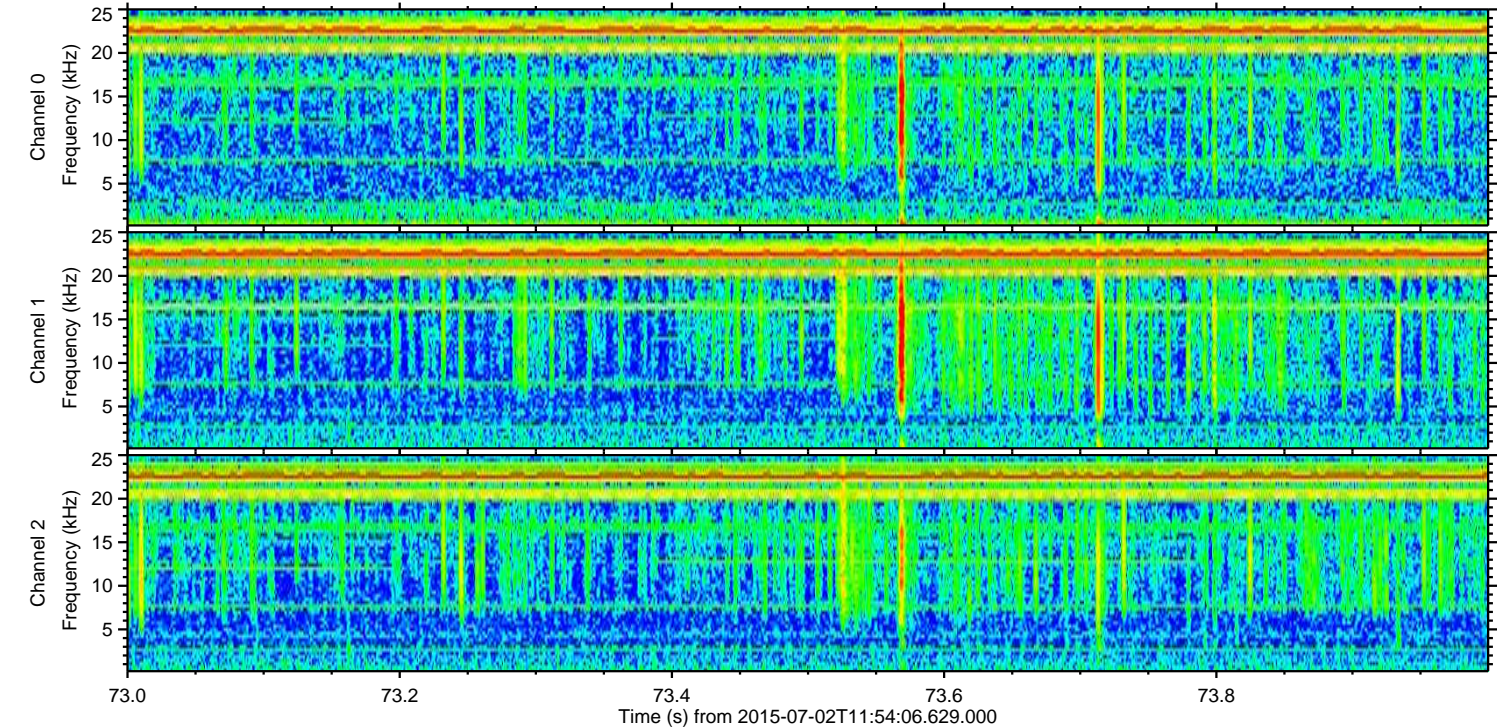
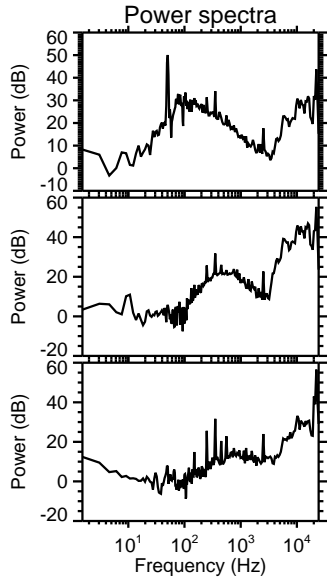
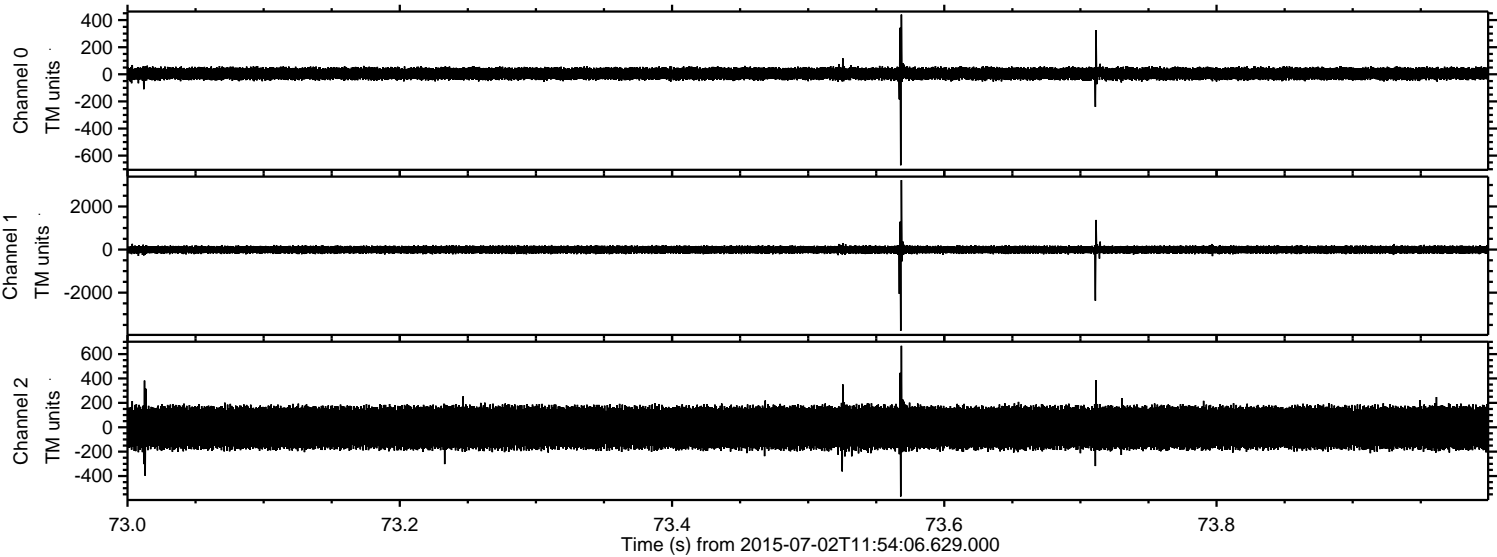

ELMAVAN 3D WAVEFORMS (Measured data sampled at 50 kHz) 51000 packets of 144 samples from 2015-07-02T11:54:06.629.000. Part 115/147

Processed Thu Jul 2 14:00:28 2015 by ELM ver.2012-10-06 from 001__elm20150702_115405__dat00.bin

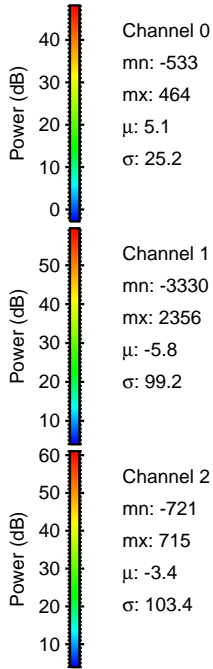
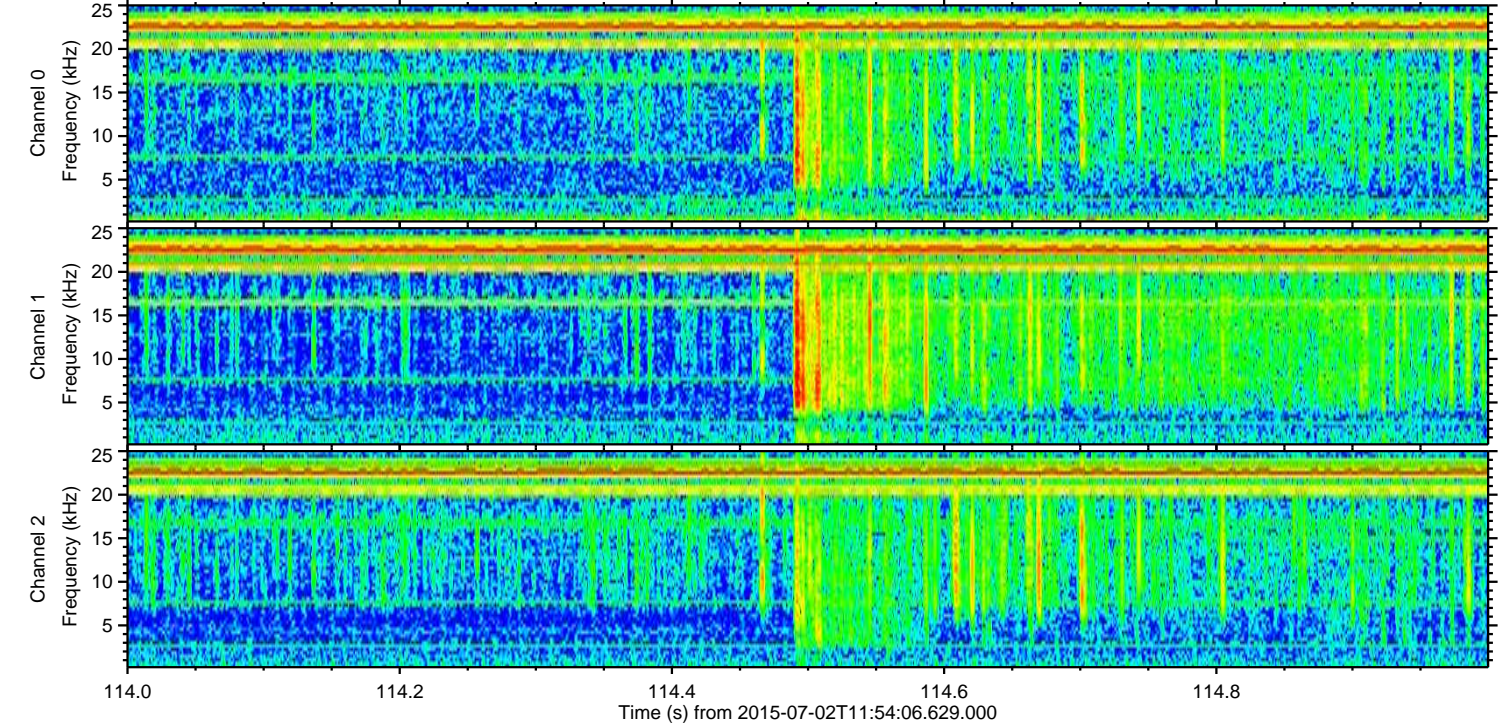
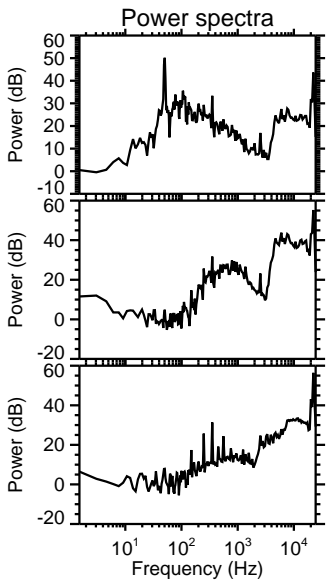
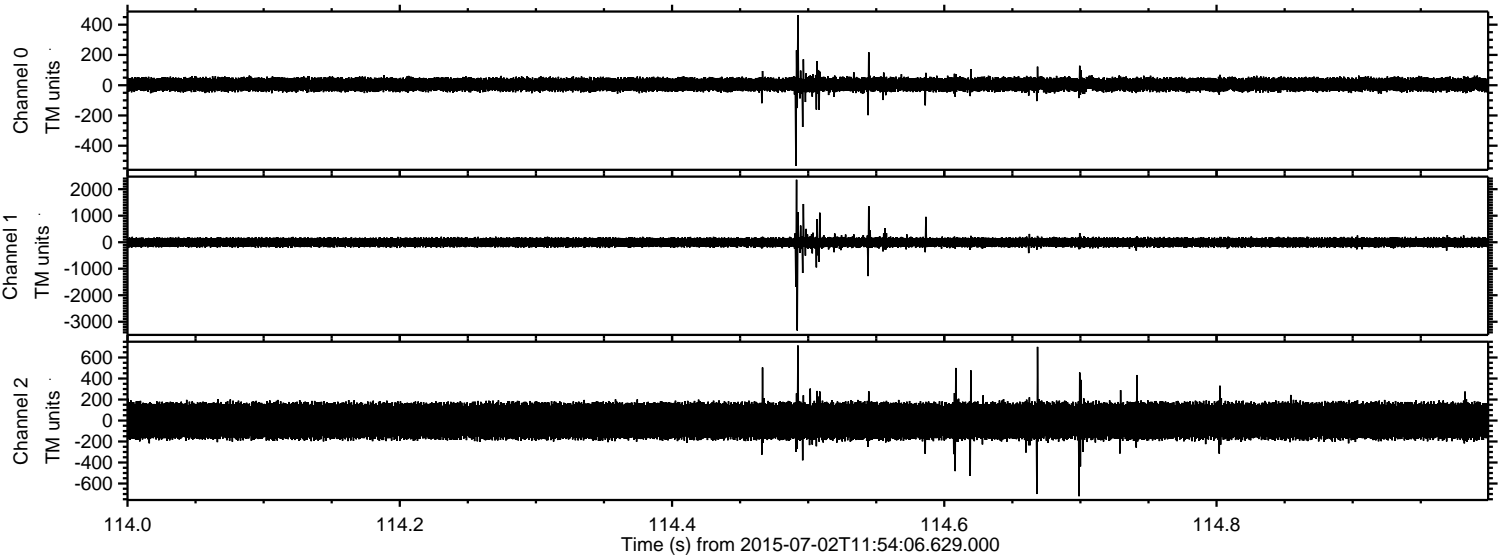

ELMAVAN 3D WAVEFORMS (Measured data sampled at 50 kHz) 51000 packets of 144 samples from 2015-07-02T11:54:06.629.000. Part 127/147

Processed Thu Jul 2 14:00:29 2015 by ELM ver.2012-10-06 from 001__elm20150702_115405__dat00.bin

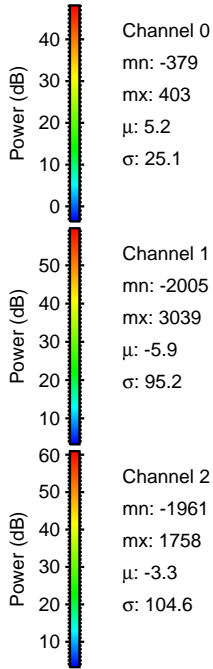
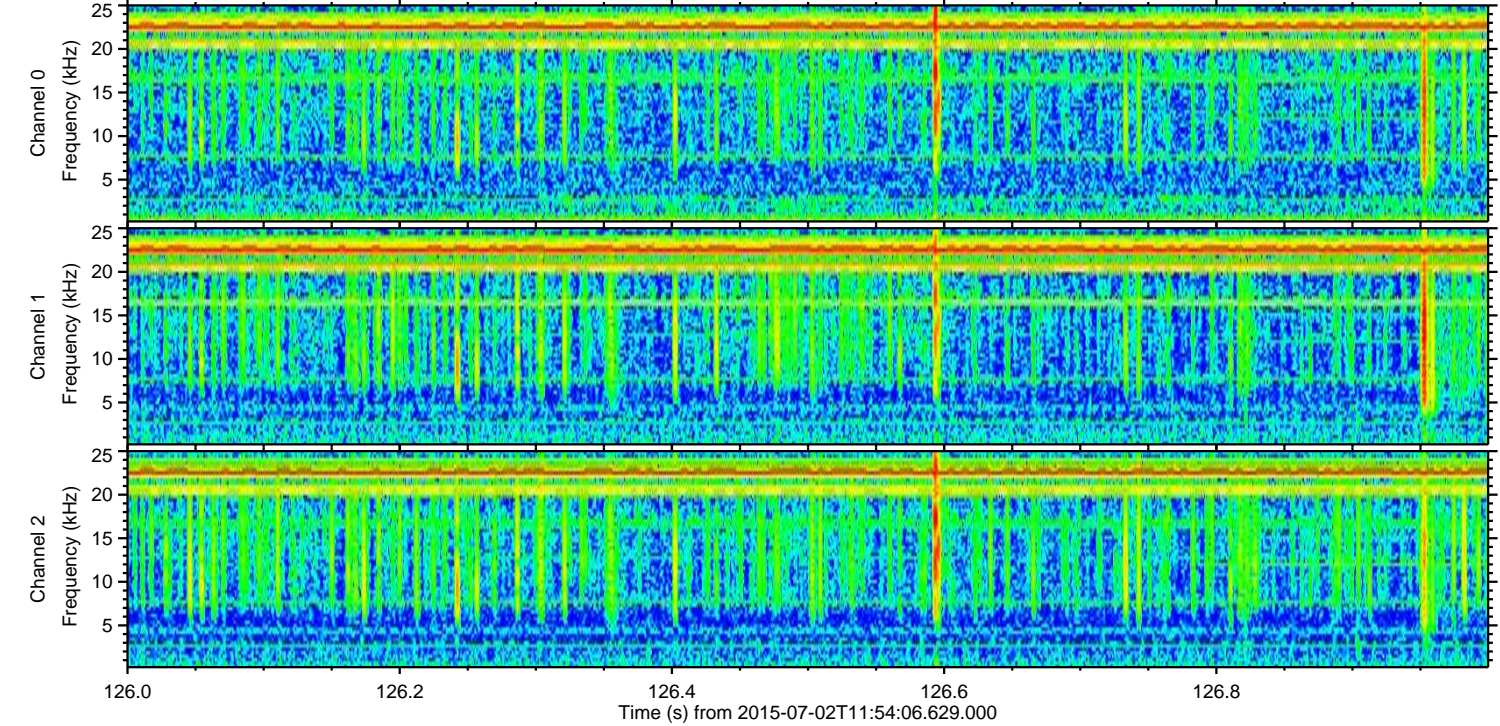
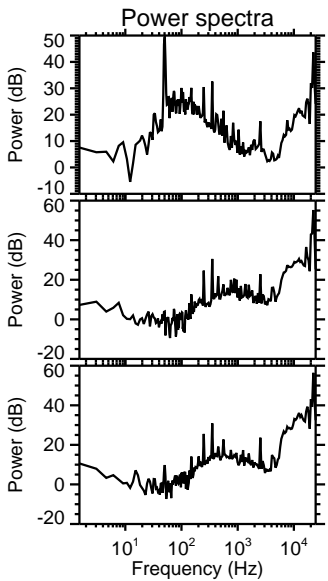
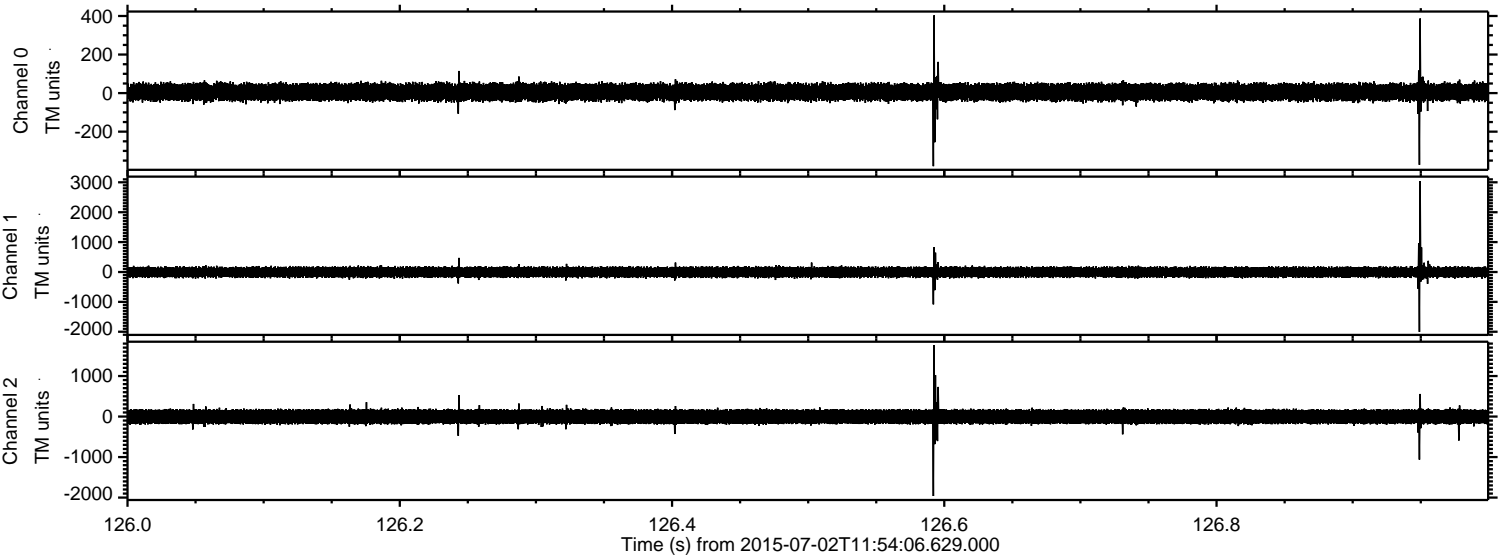

Channel 0
mn: -379
mx: 403
 μ : 5.2
 σ : 25.1

Channel 1
mn: -2005
mx: 3039
 μ : -5.9
 σ : 95.2

Channel 2
mn: -1961
mx: 1758
 μ : -3.3
 σ : 104.6

ELMAVAN 3D WAVEFORMS (Measured data sampled at 50 kHz) 51000 packets of 144 samples from 2015-07-02T11:54:06.629.000. Part 117/147

Processed Thu Jul 2 14:00:30 2015 by ELM ver.2012-10-06 from 001__elm20150702_115405__dat00.bin

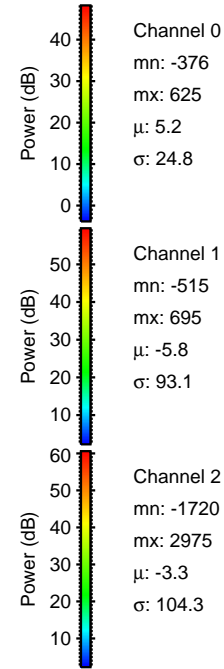
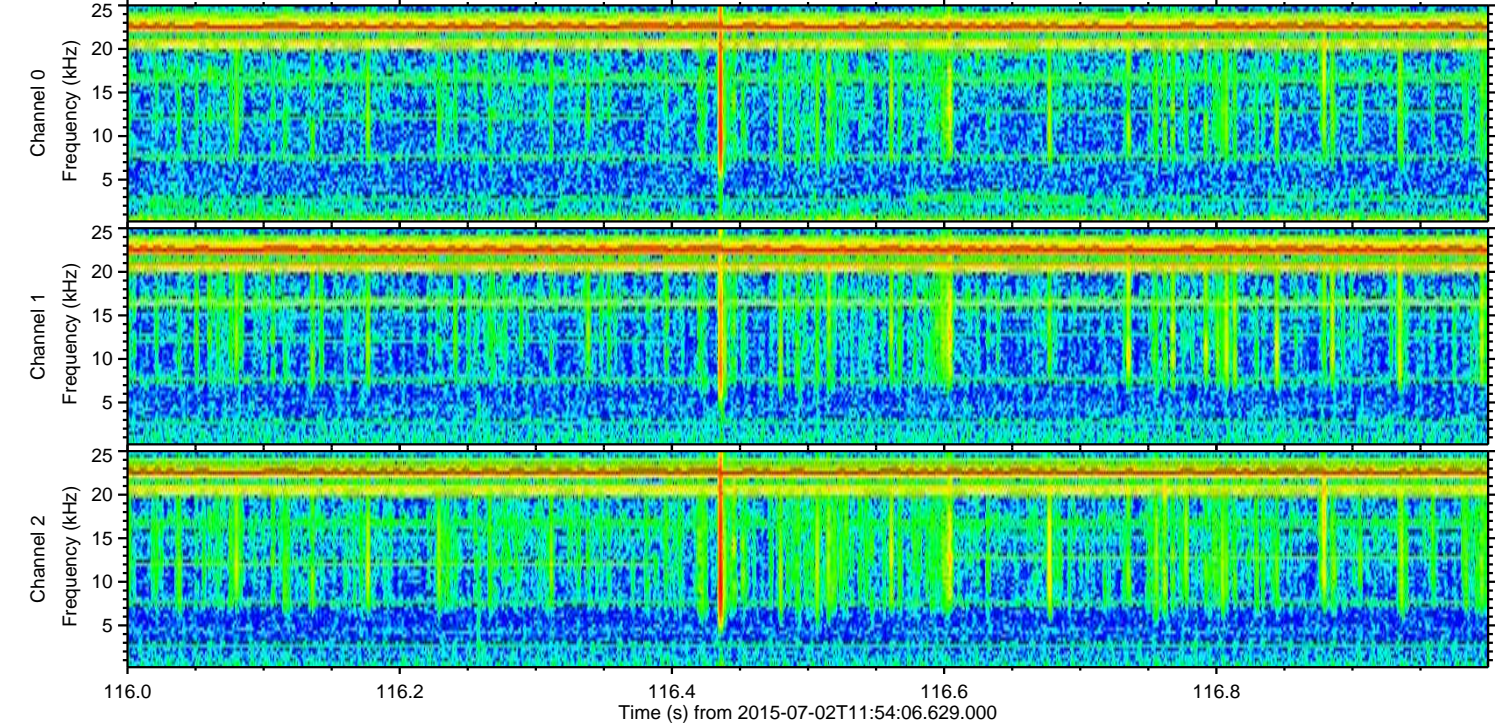
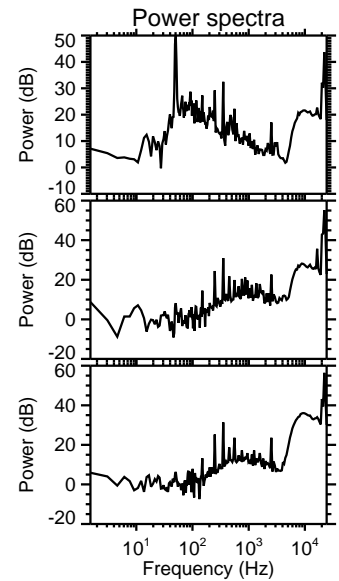
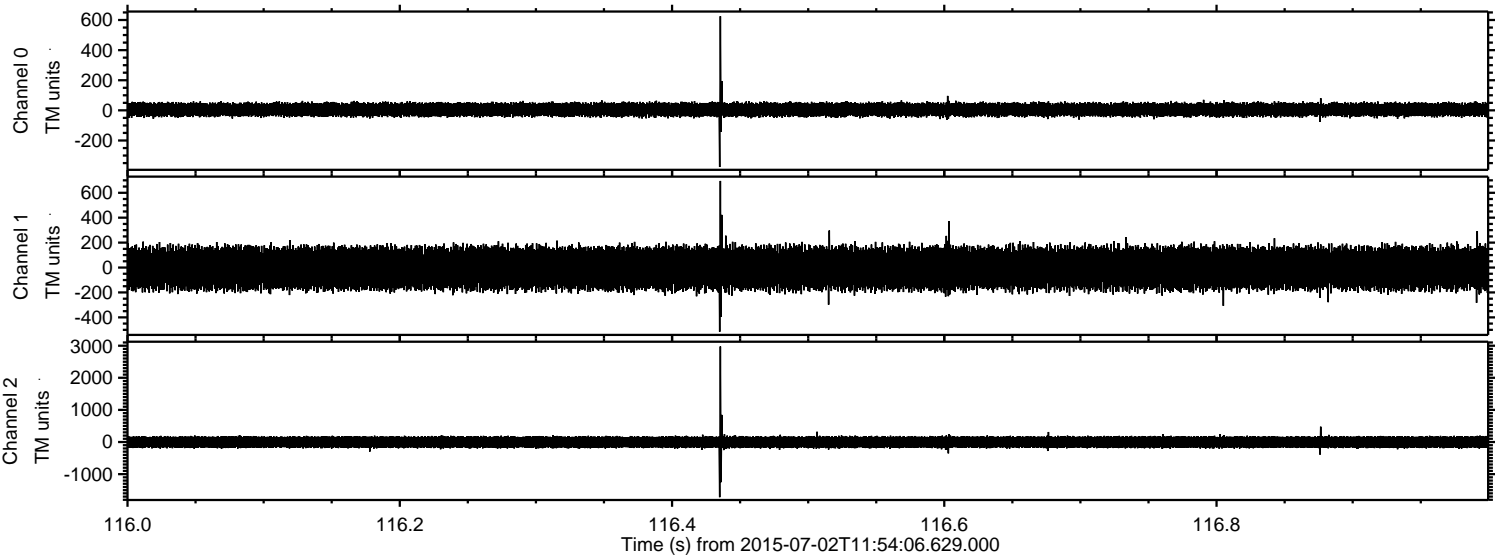

Processed Thu Jul 2 14:00:31 2015 by ELM ver.2012-10-06 from 001__elm20150702_115405__dat00.bin

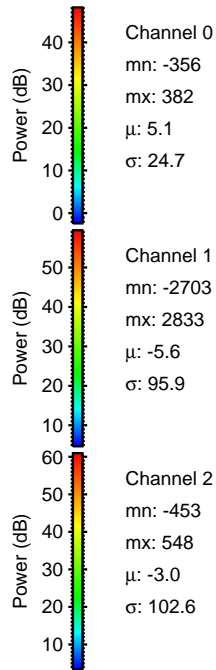
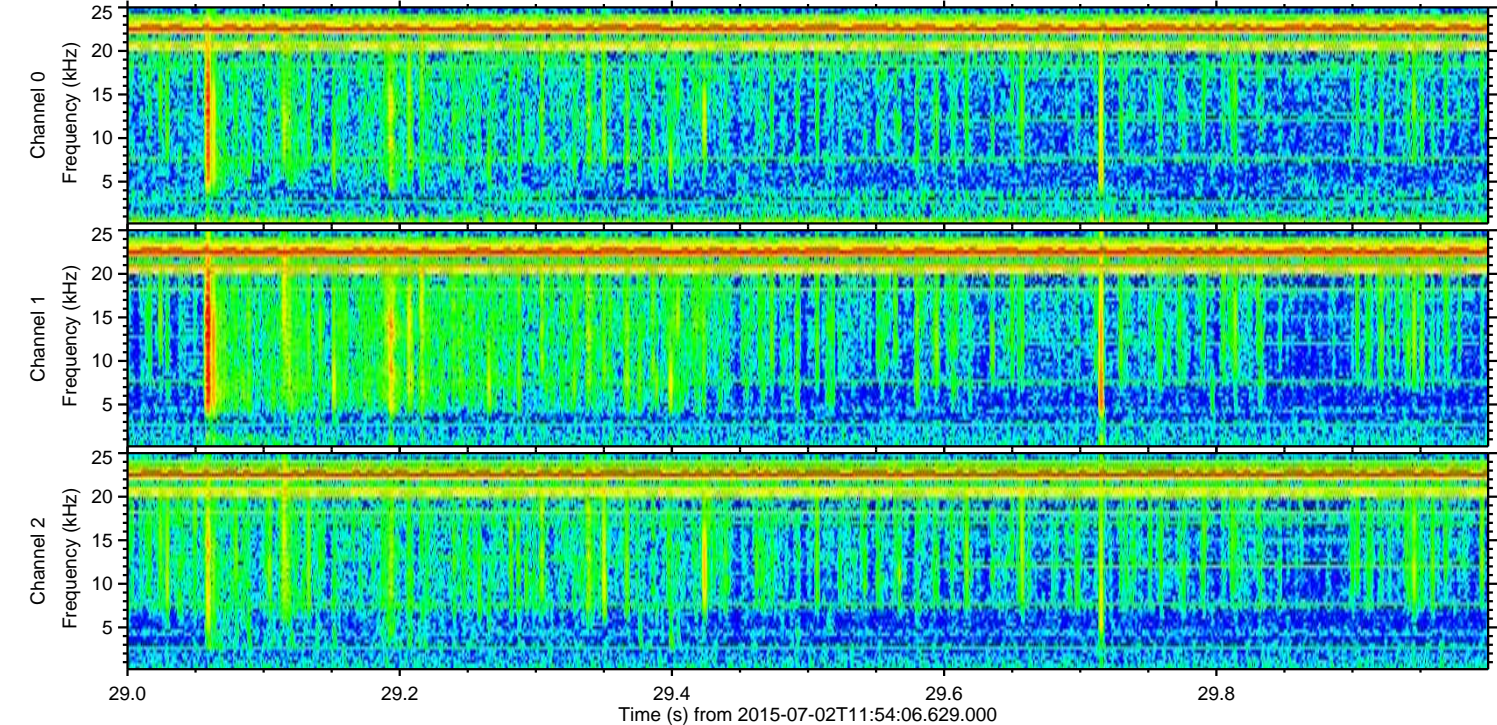
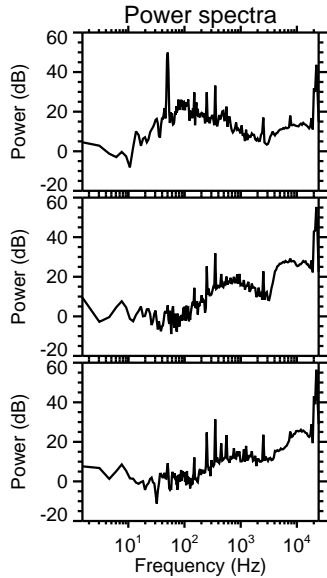
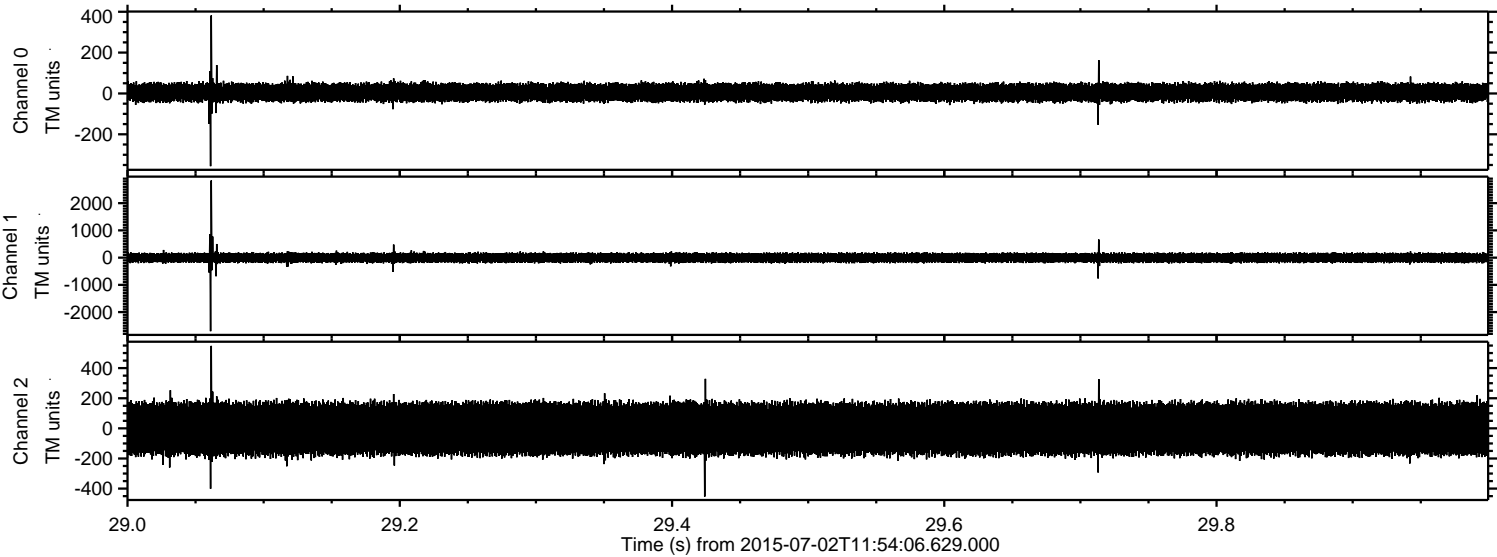

Processed Thu Jul 2 14:00:33 2015 by ELM ver.2012-10-06 from 001__elm20150702_115405__dat00.bin

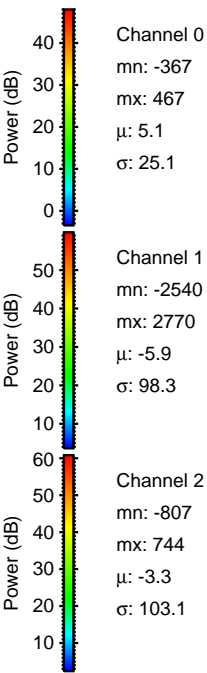
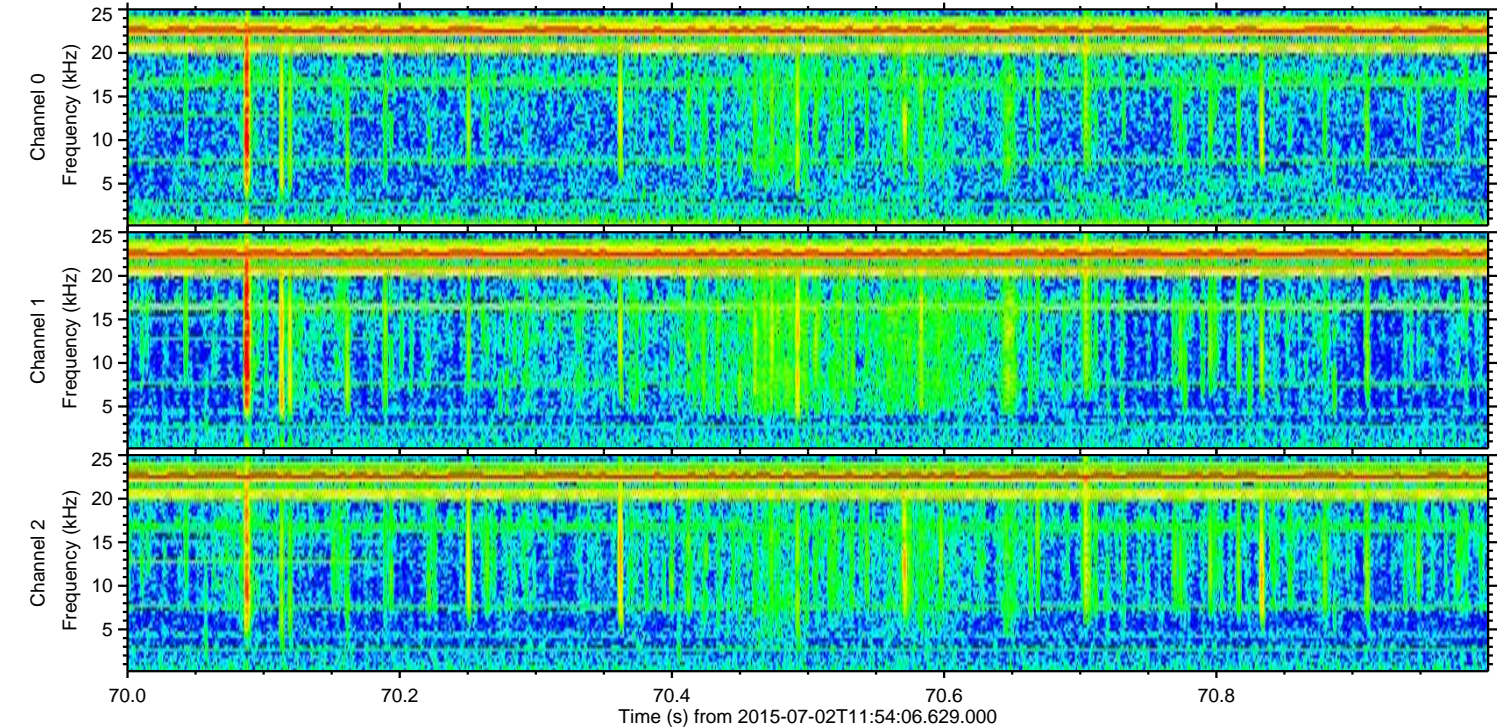
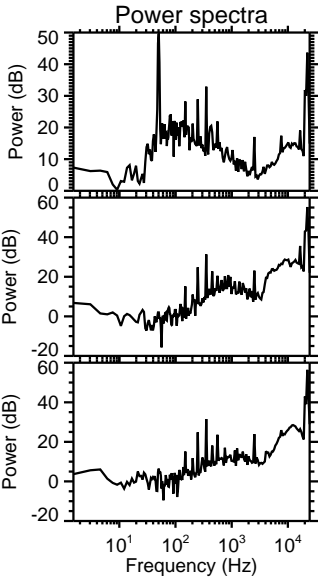
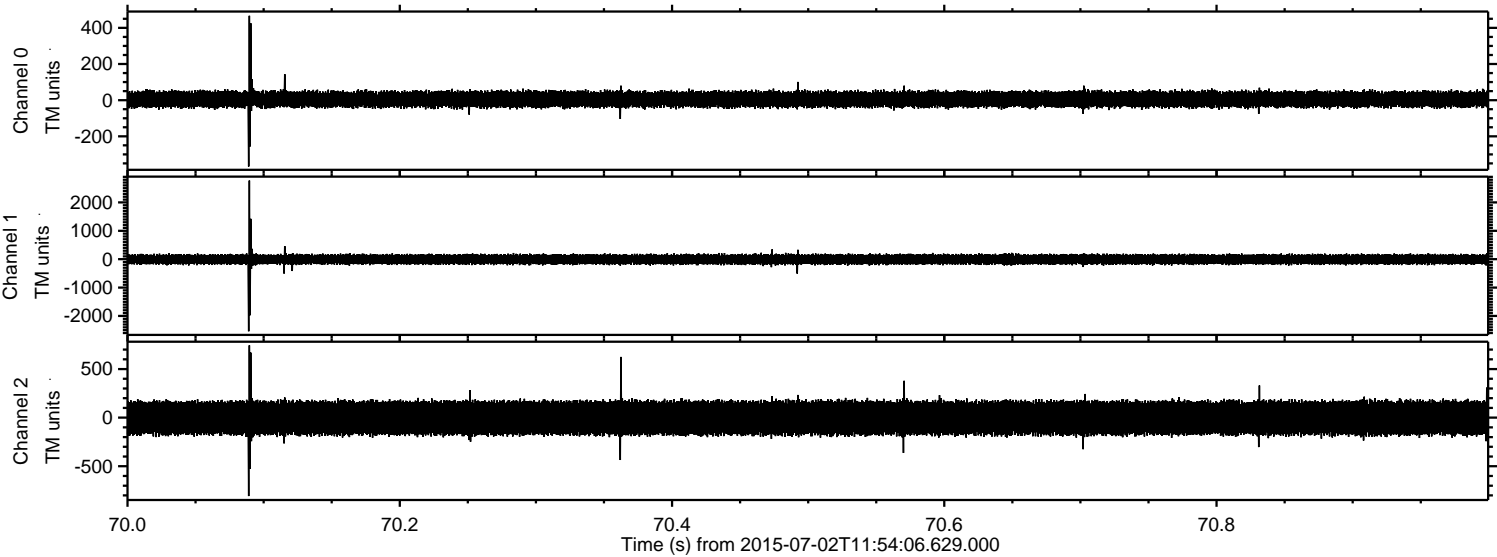

Processed Thu Jul 2 14:00:34 2015 by ELM ver.2012-10-06 from 001__elm20150702_115405__dat00.bin

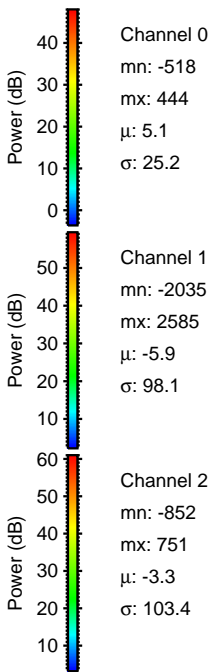
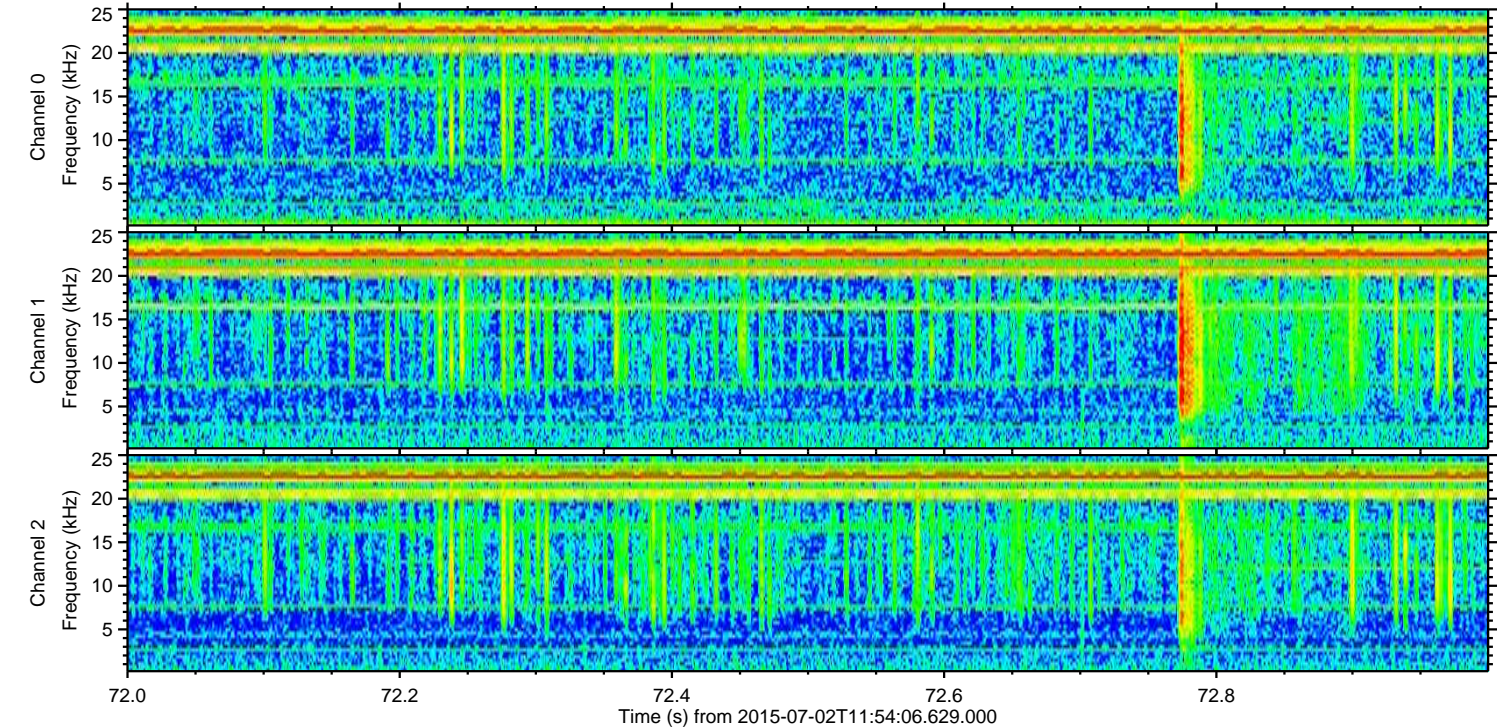
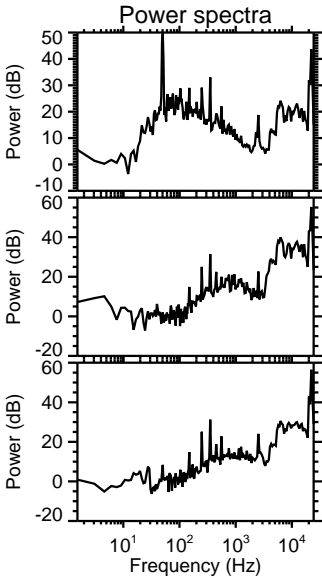
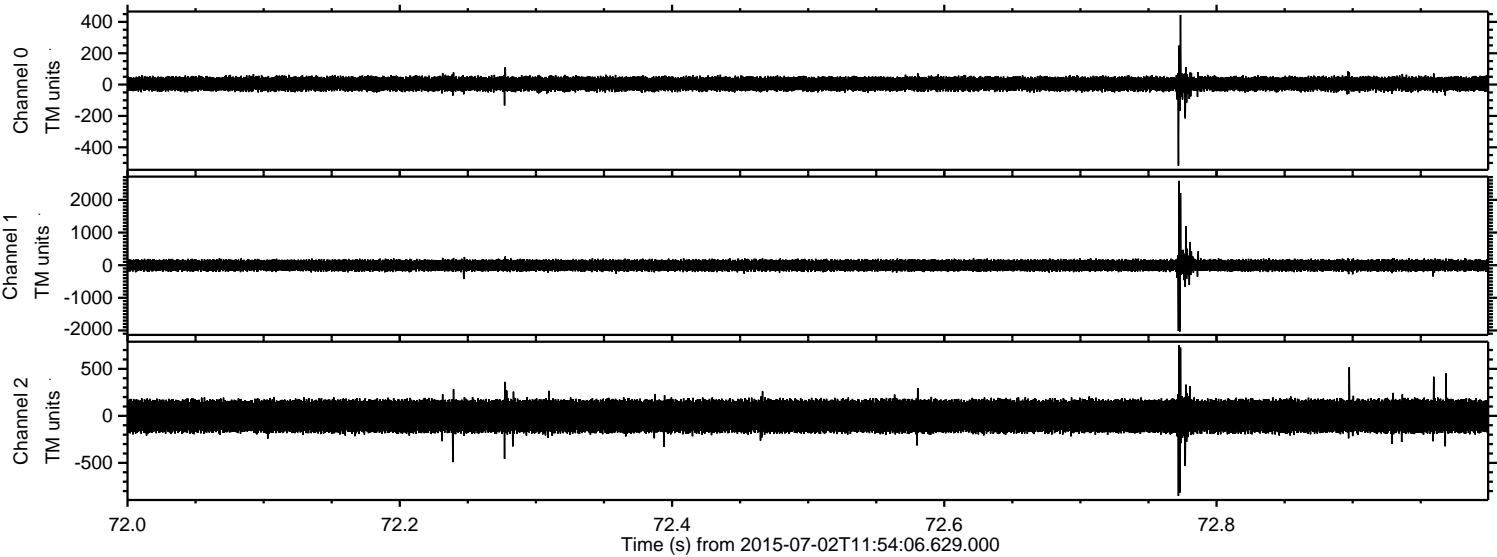

Processed Thu Jul 2 14:00:35 2015 by ELM ver.2012-10-06 from 001__elm20150702_115405__dat00.bin

