

ELMAVAN 3D WAVEFORMS (Measured data sampled at 50 kHz) 51000 packets of 144 samples from 2015-07-02T11:49:06.424.000.

Processed Thu Jul 2 13:55:17 2015 by ELM ver.2012-10-06 from 001__elm20150702_114905__dat00.bin

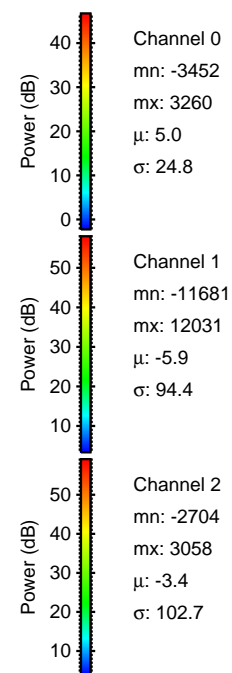
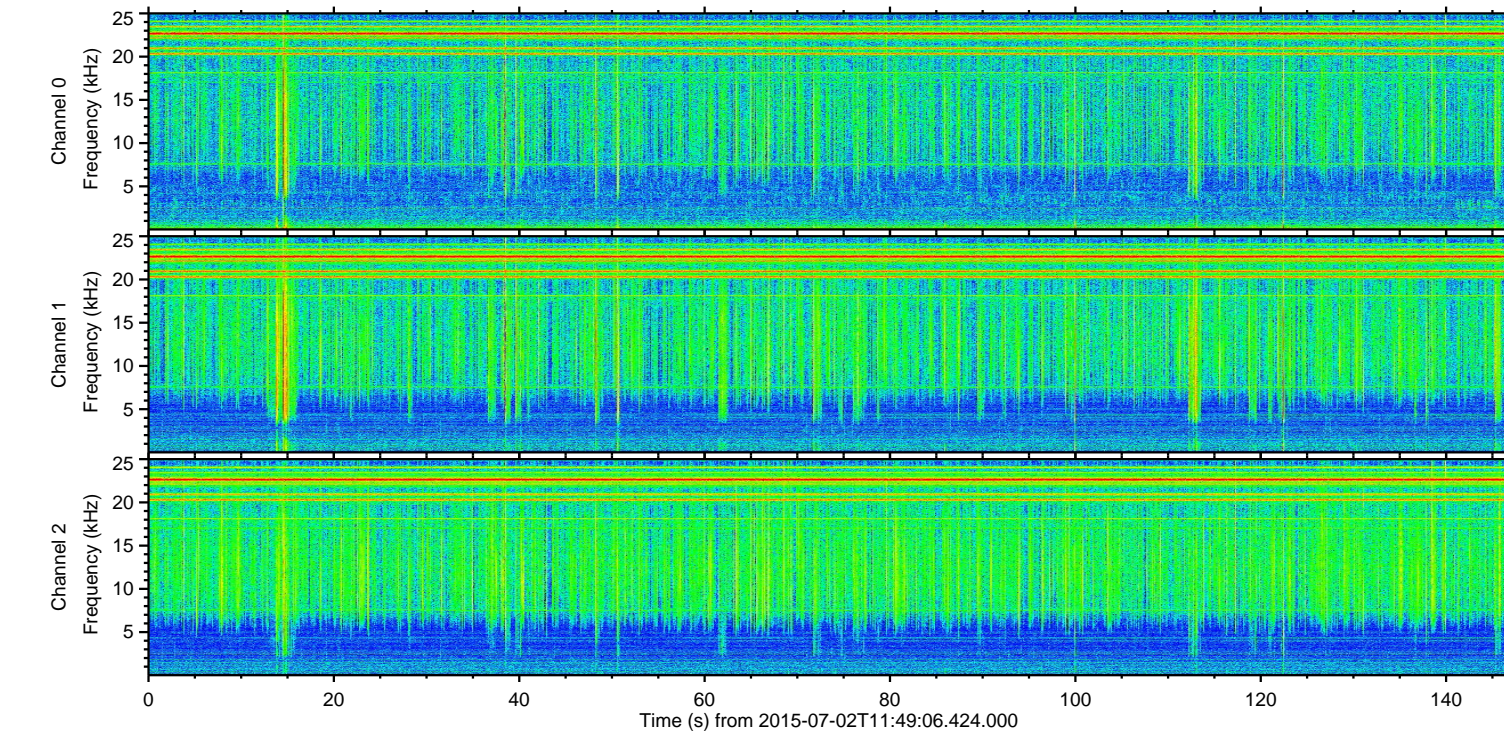
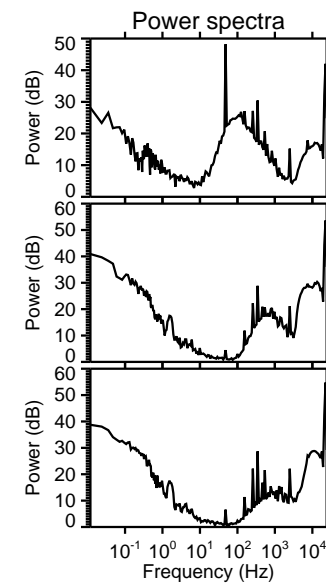
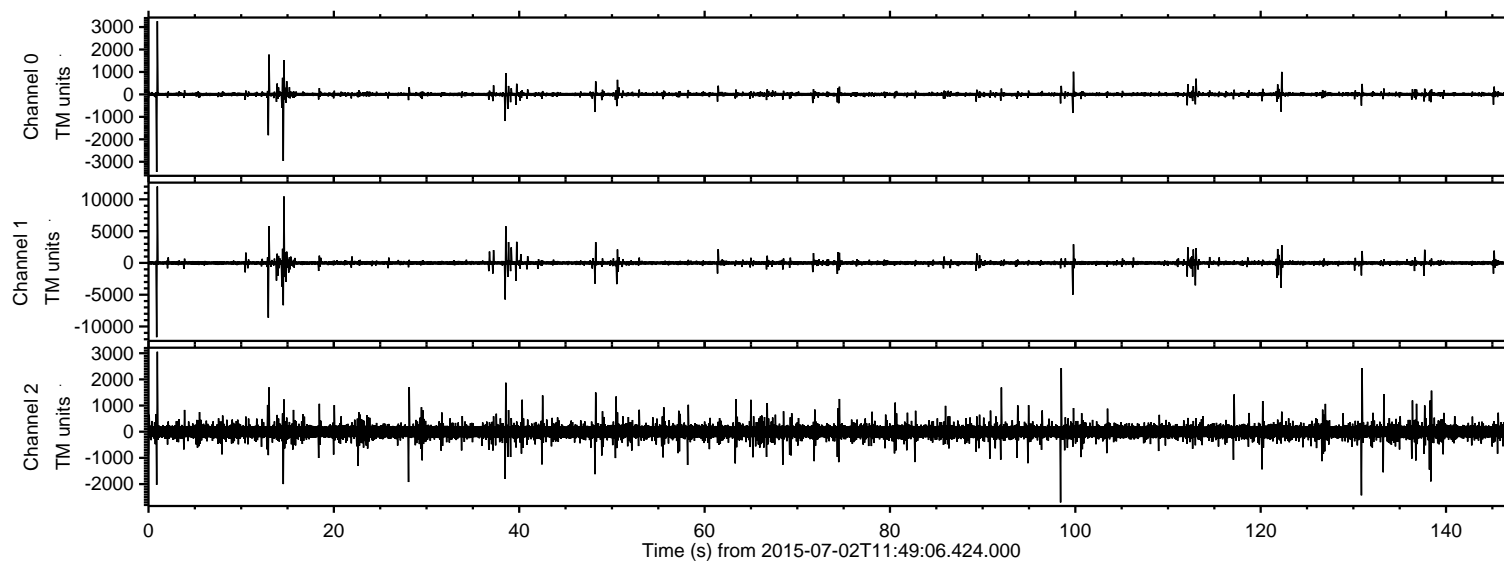

ELMAVAN 3D WAVEFORMS (Measured data sampled at 50 kHz) 51000 packets of 144 samples from 2015-07-02T11:49:06.424.000. Part 1/147

Processed Thu Jul 2 13:55:32 2015 by ELM ver.2012-10-06 from 001__elm20150702_114905__dat00.bin

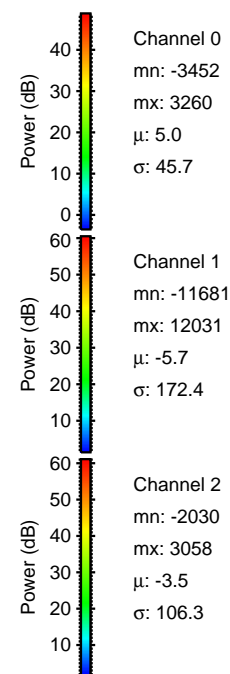
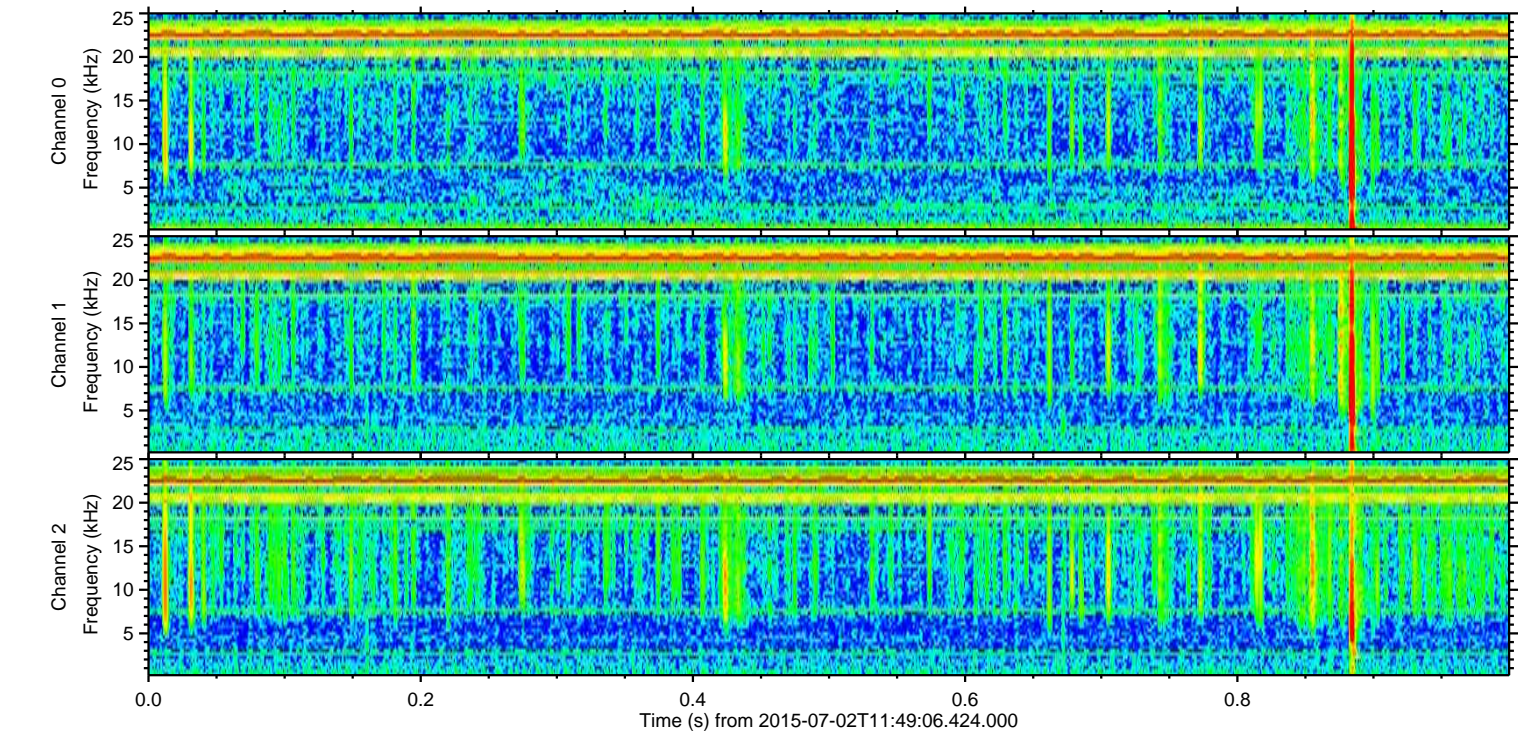
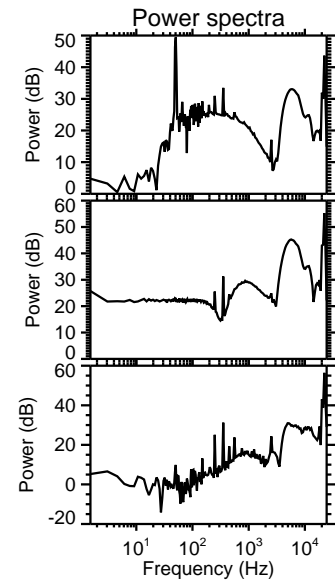
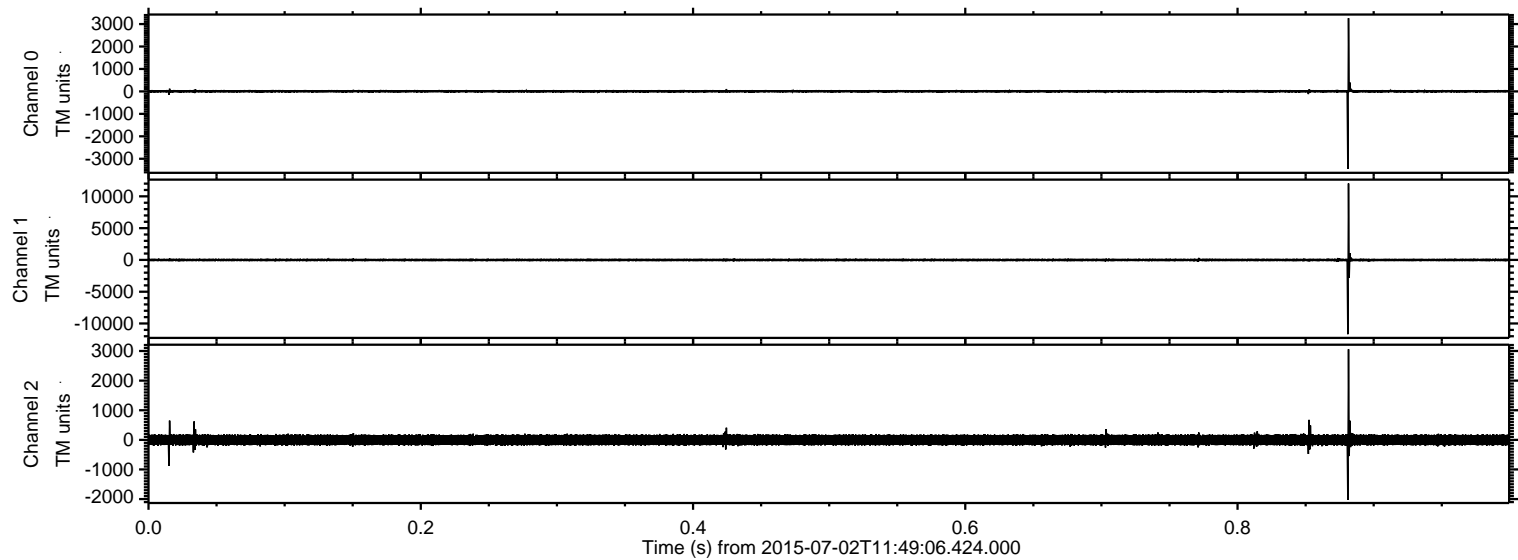

Processed Thu Jul 2 13:55:33 2015 by ELM ver.2012-10-06 from 001__elm20150702_114905__dat00.bin

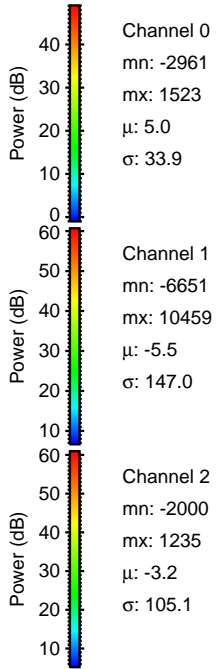
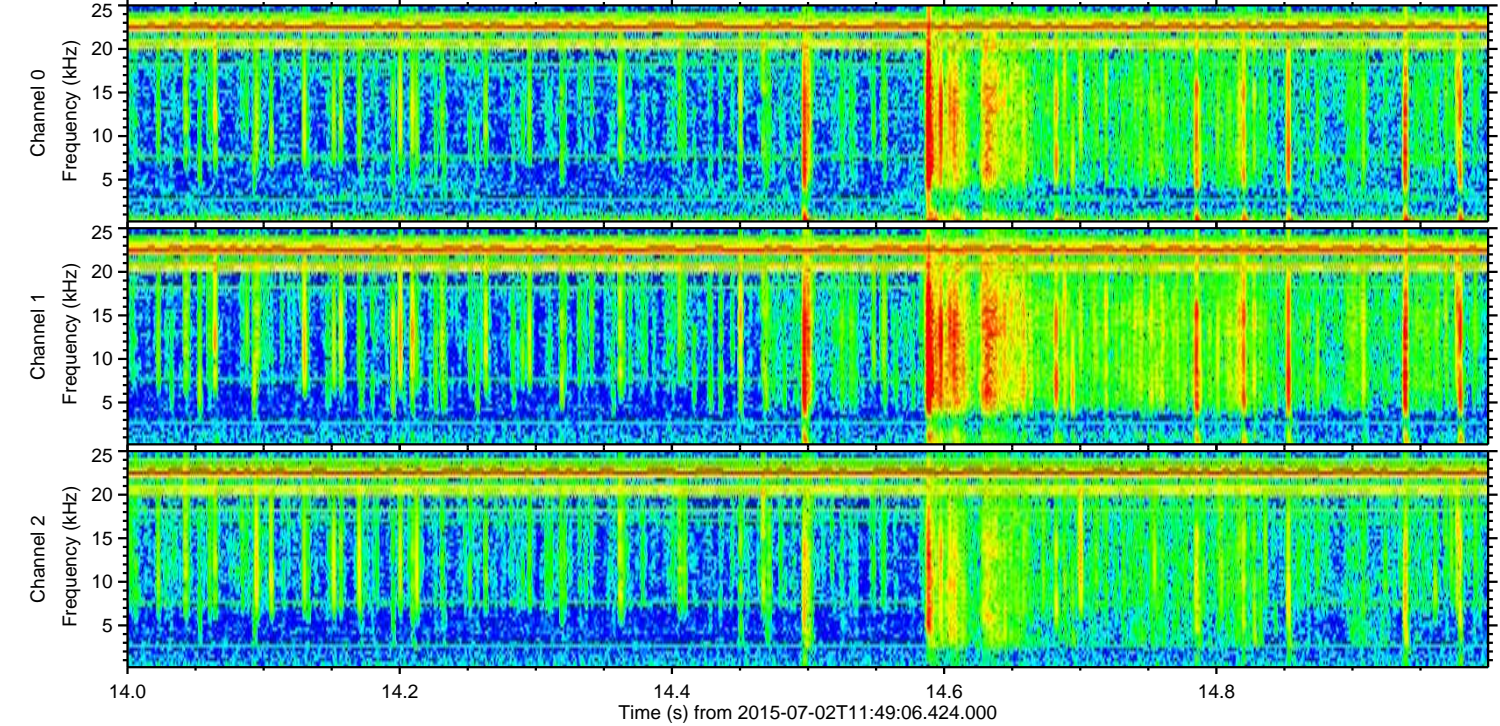
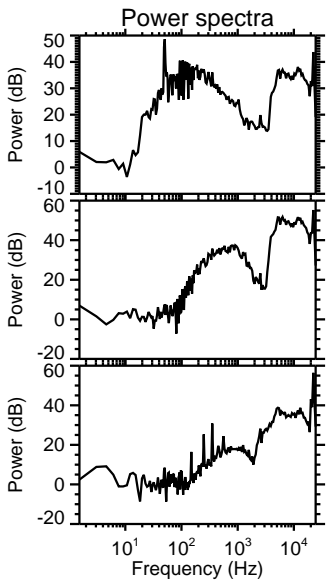
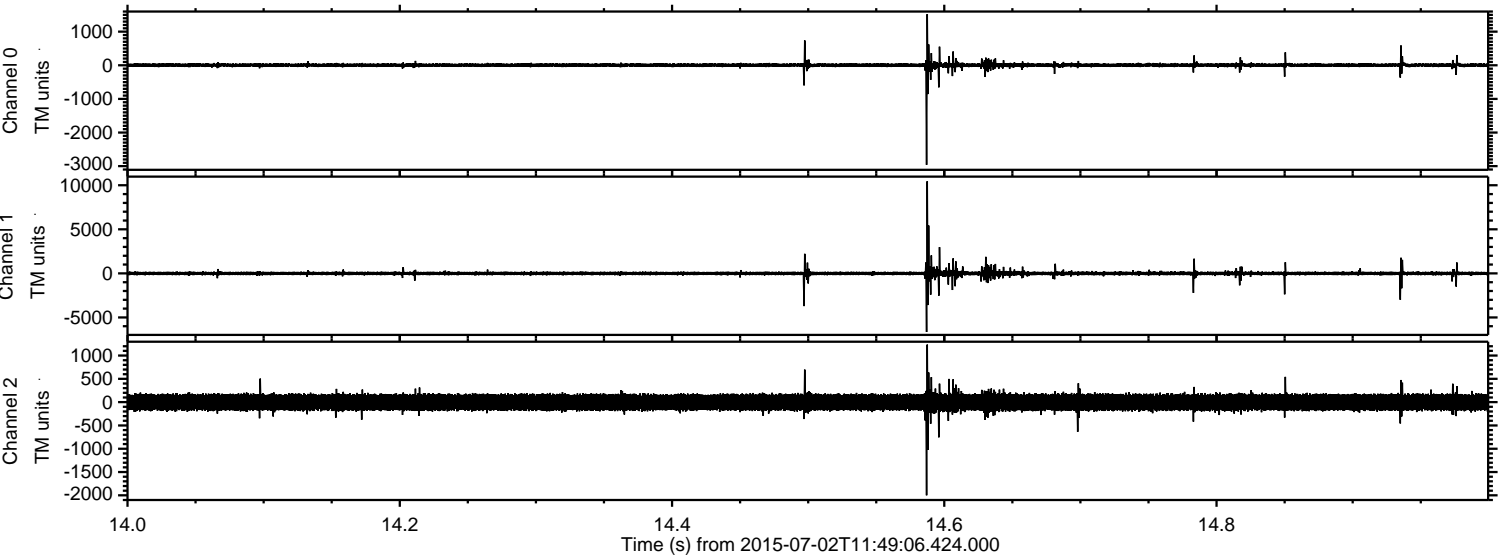

Processed Thu Jul 2 13:55:34 2015 by ELM ver.2012-10-06 from 001__elm20150702_114905__dat00.bin

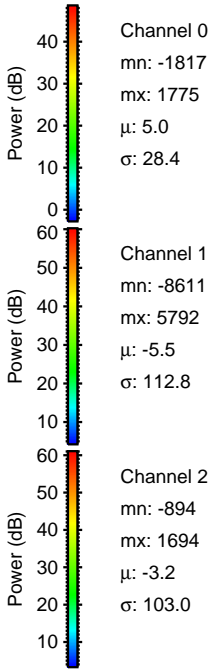
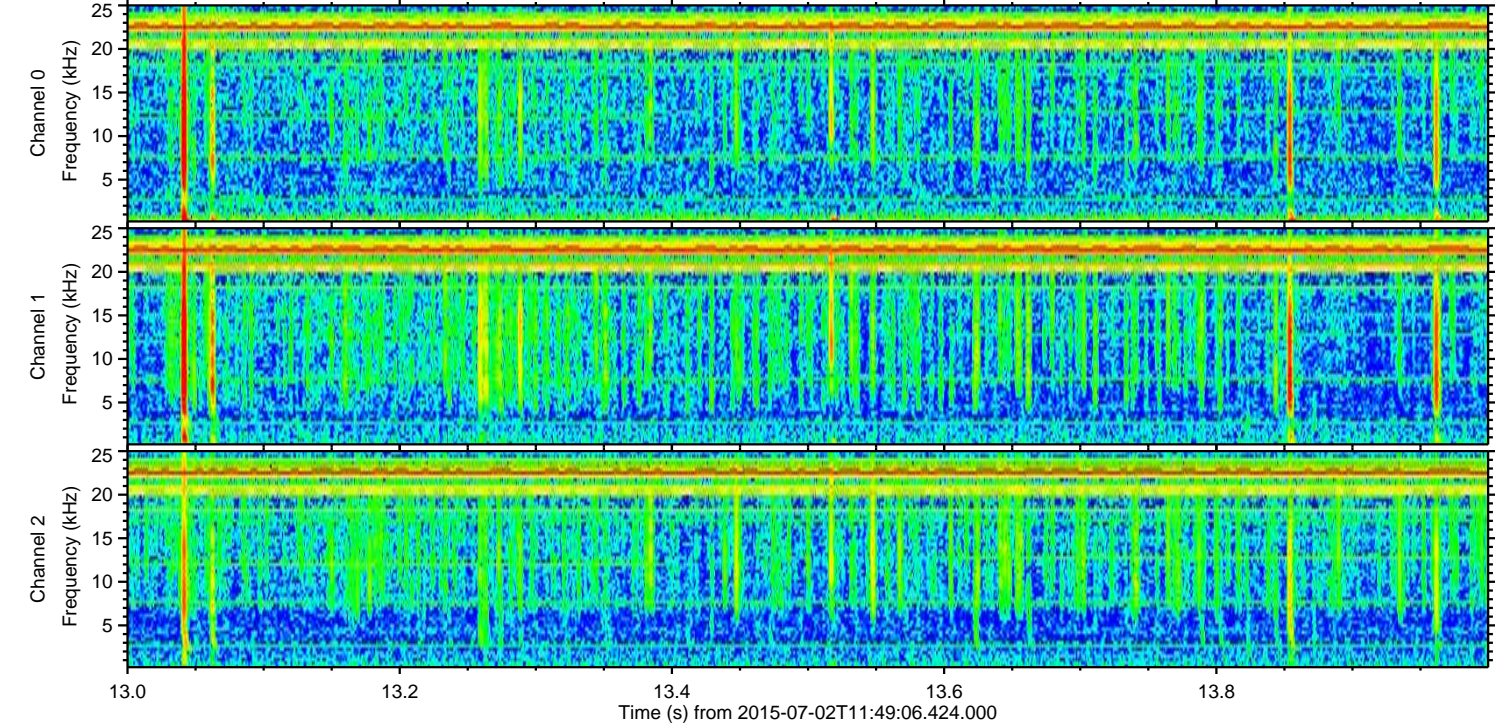
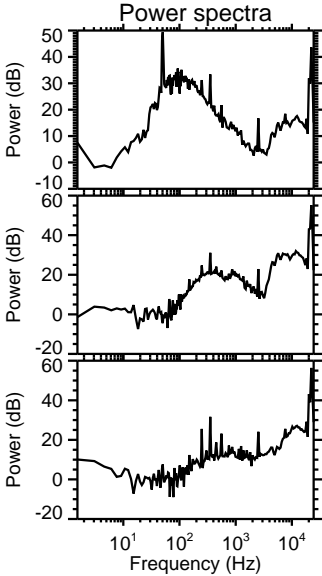
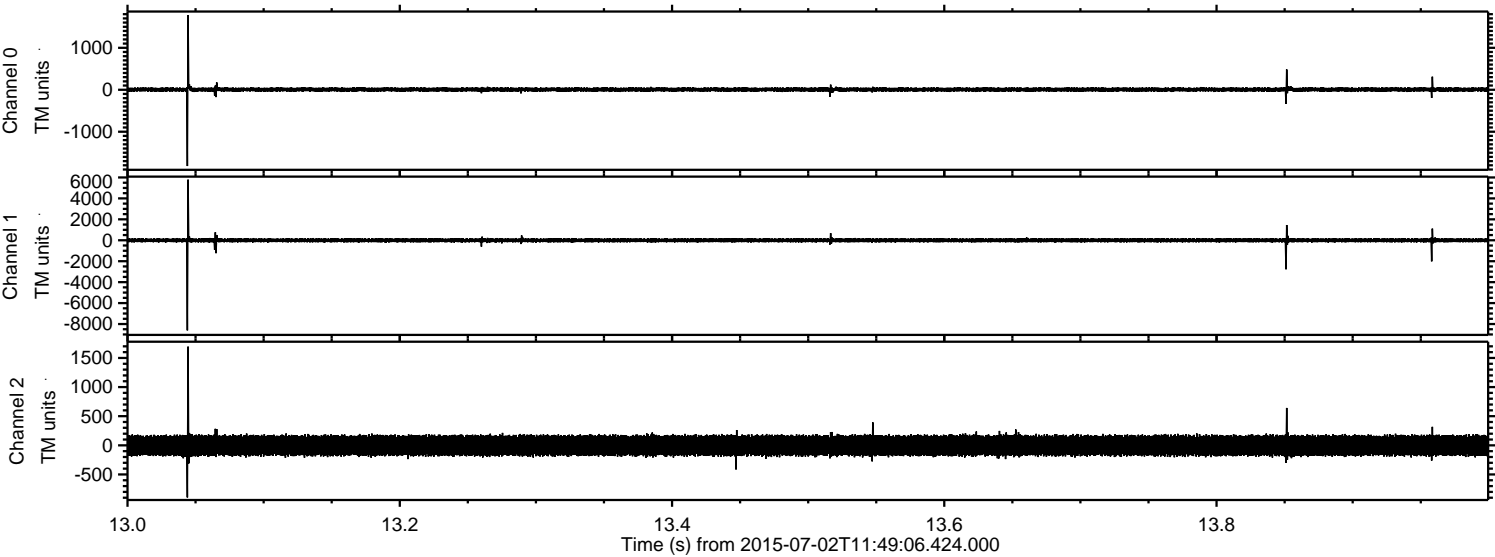

Processed Thu Jul 2 13:55:35 2015 by ELM ver.2012-10-06 from 001__elm20150702_114905__dat00.bin

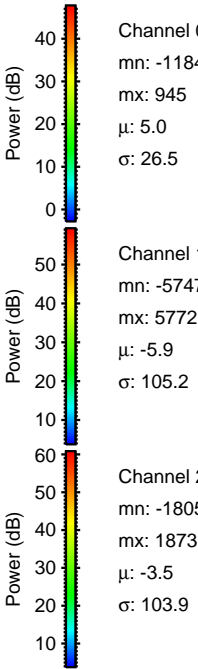
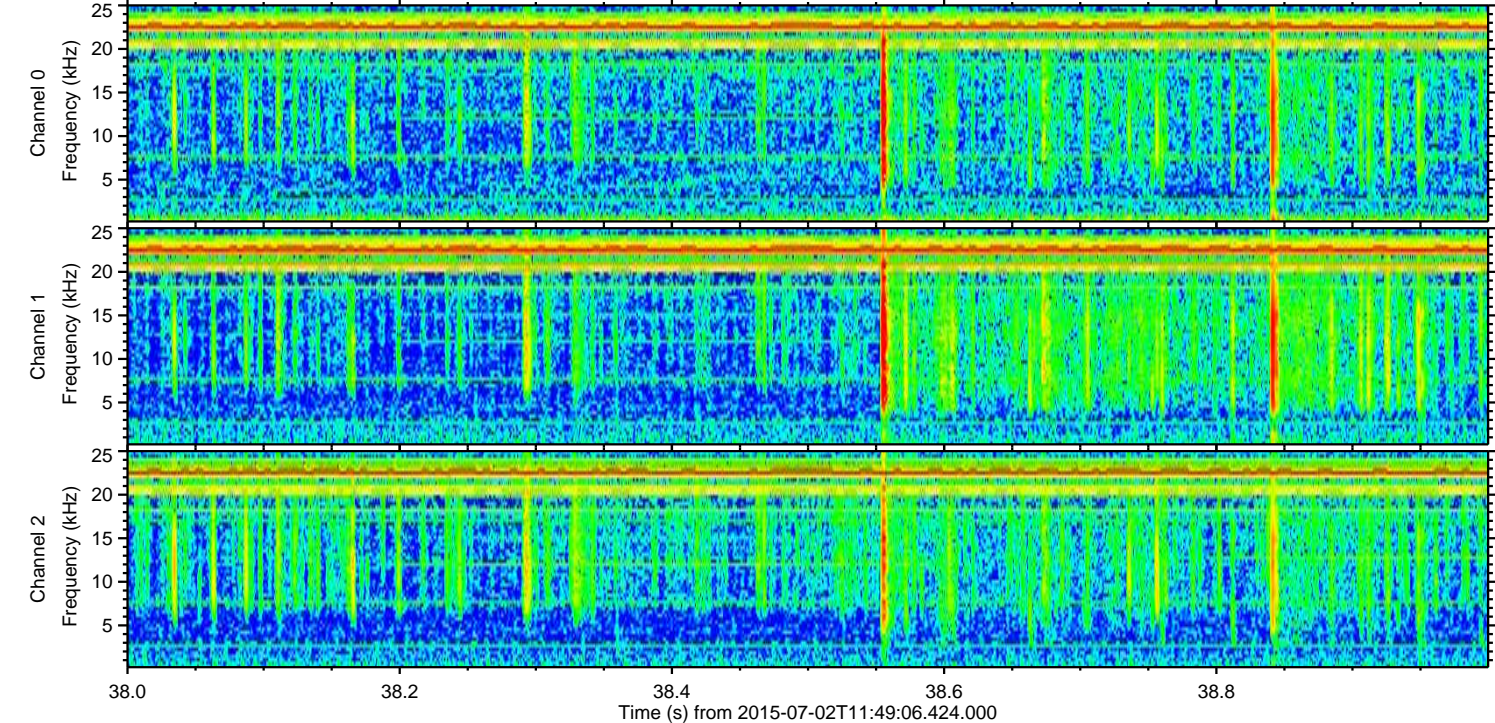
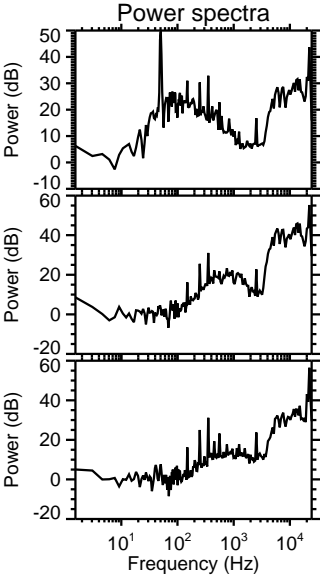
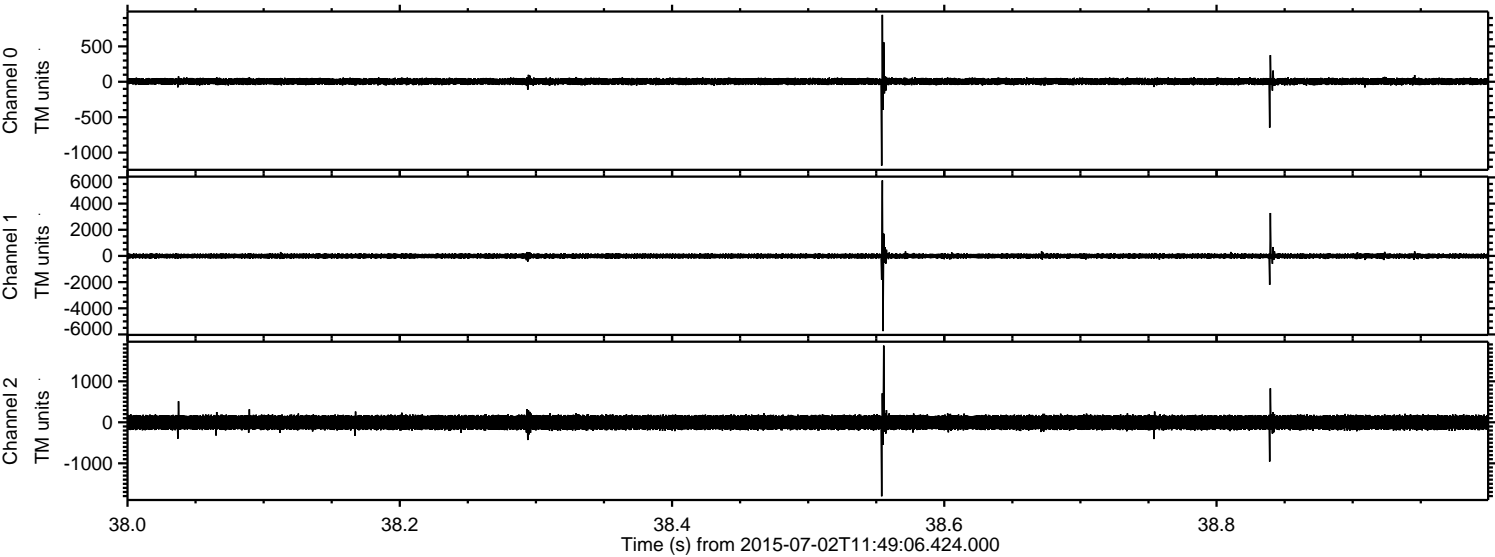

ELMAVAN 3D WAVEFORMS (Measured data sampled at 50 kHz) 51000 packets of 144 samples from 2015-07-02T11:49:06.424.000. Part 100/147

Processed Thu Jul 2 13:55:36 2015 by ELM ver.2012-10-06 from 001__elm20150702_114905__dat00.bin

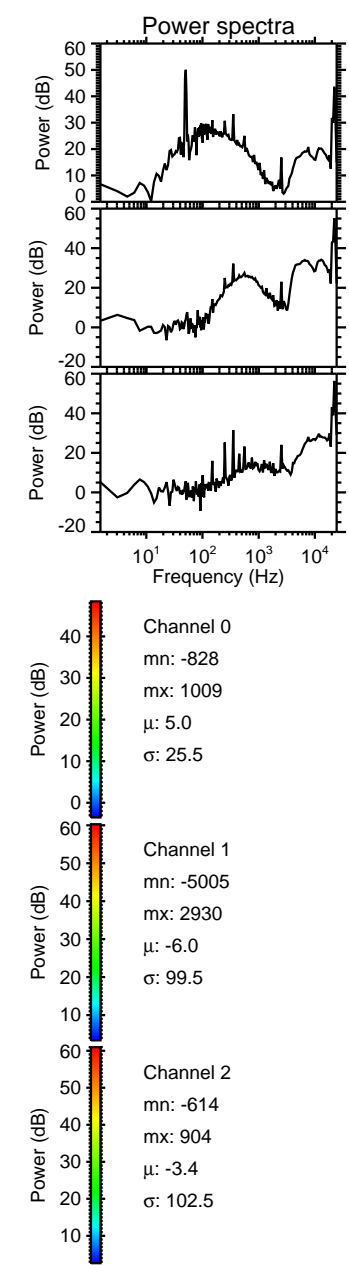
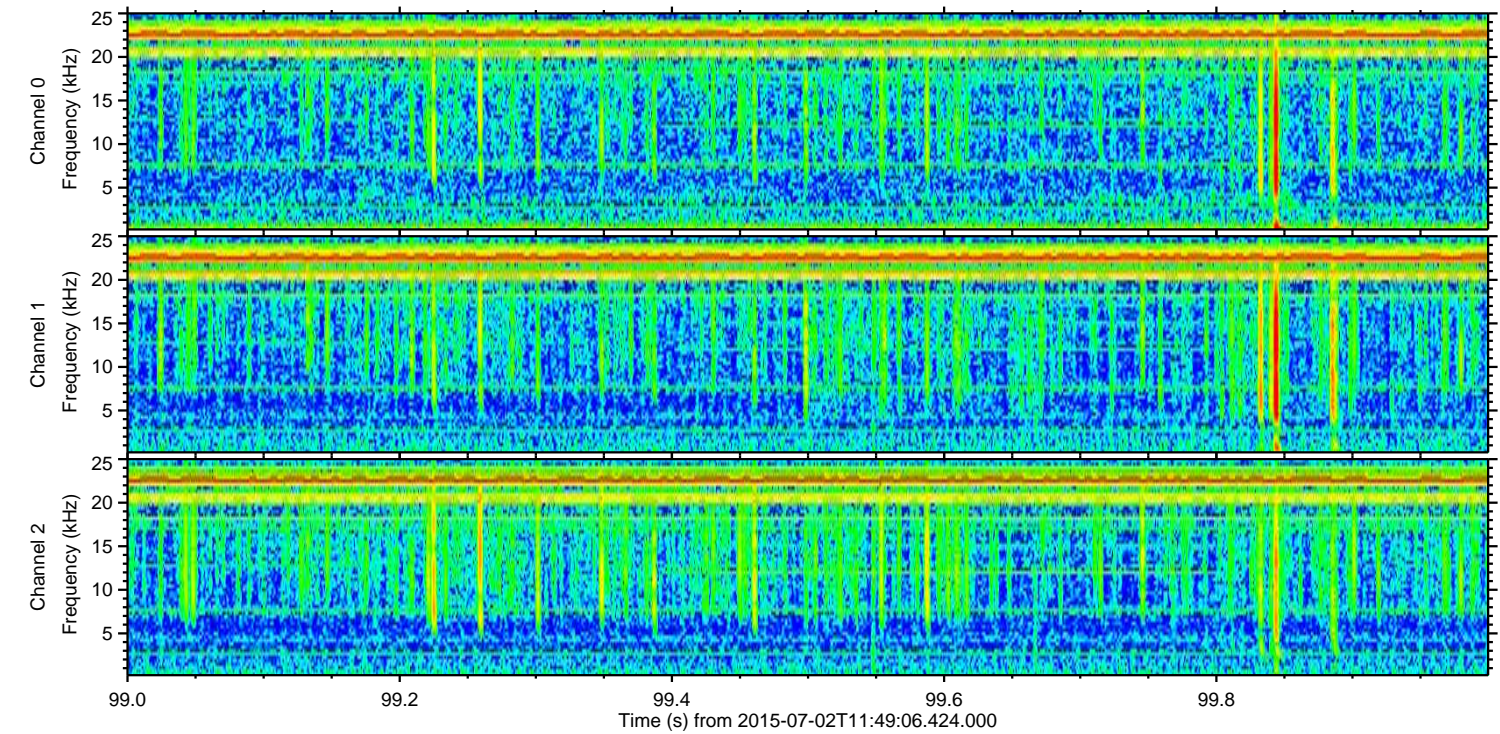
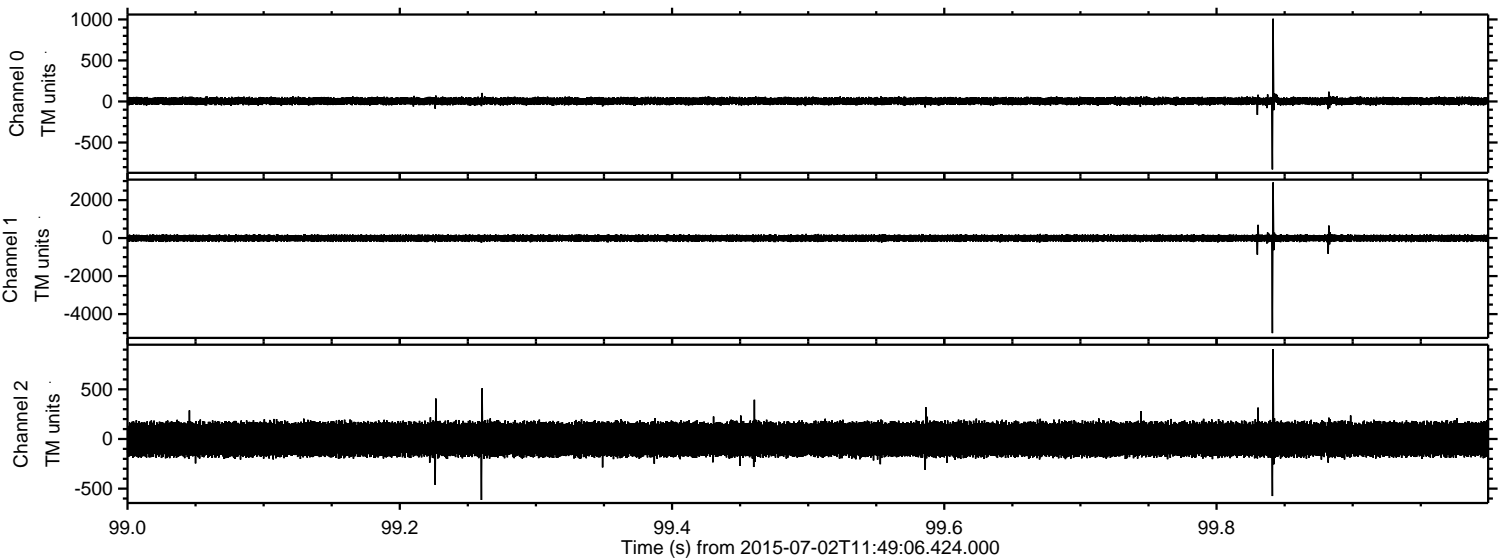

ELMAVAN 3D WAVEFORMS (Measured data sampled at 50 kHz) 51000 packets of 144 samples from 2015-07-02T11:49:06.424.000. Part 123/147

Processed Thu Jul 2 13:55:37 2015 by ELM ver.2012-10-06 from 001__elm20150702_114905__dat00.bin

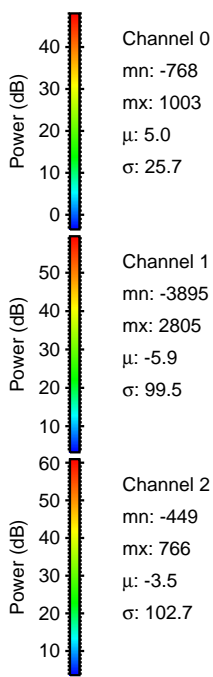
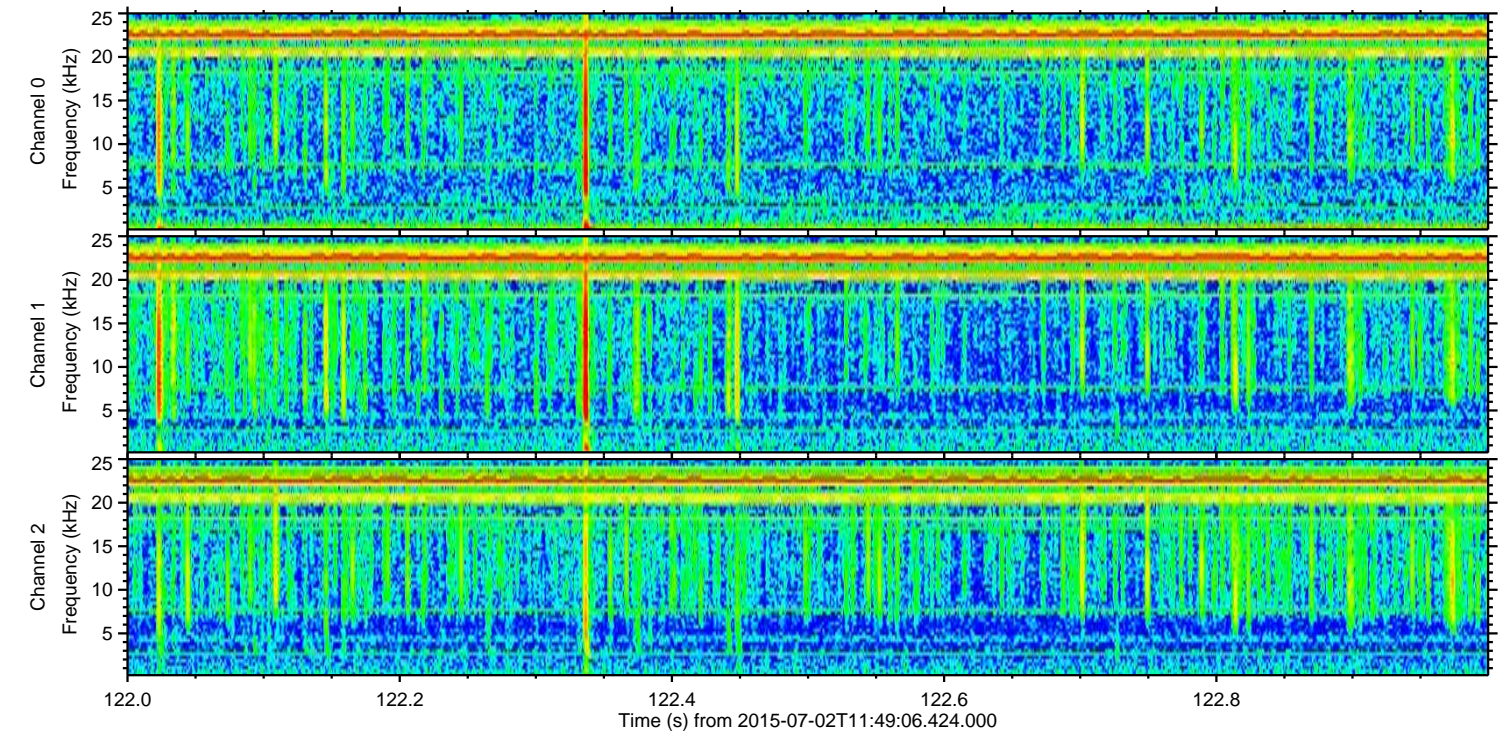
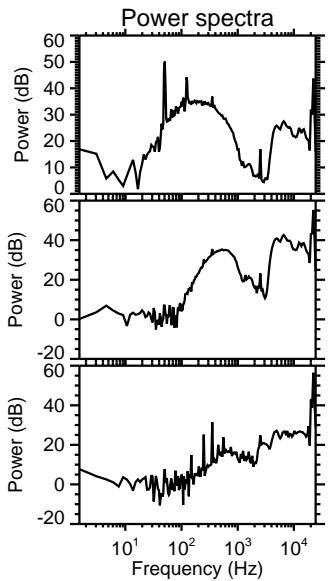
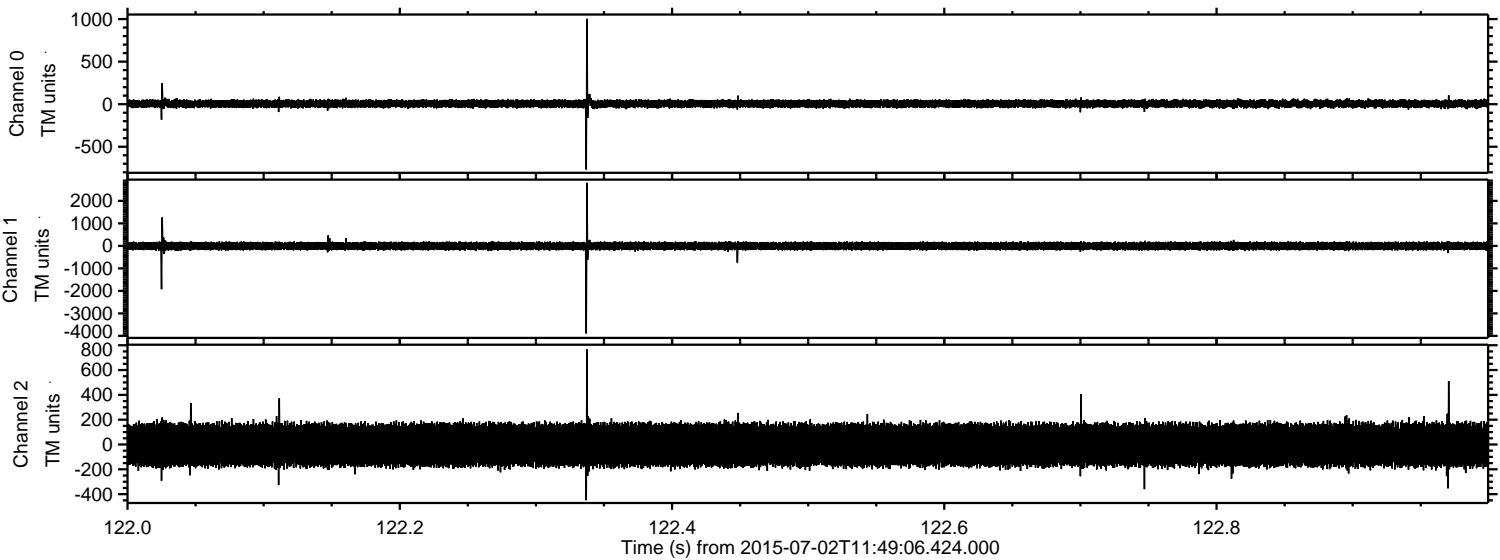

ELMAVAN 3D WAVEFORMS (Measured data sampled at 50 kHz) 51000 packets of 144 samples from 2015-07-02T11:49:06.424.000. Part 114/147

Processed Thu Jul 2 13:55:38 2015 by ELM ver.2012-10-06 from 001__elm20150702_114905__dat00.bin

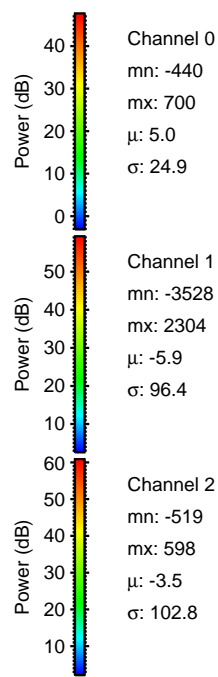
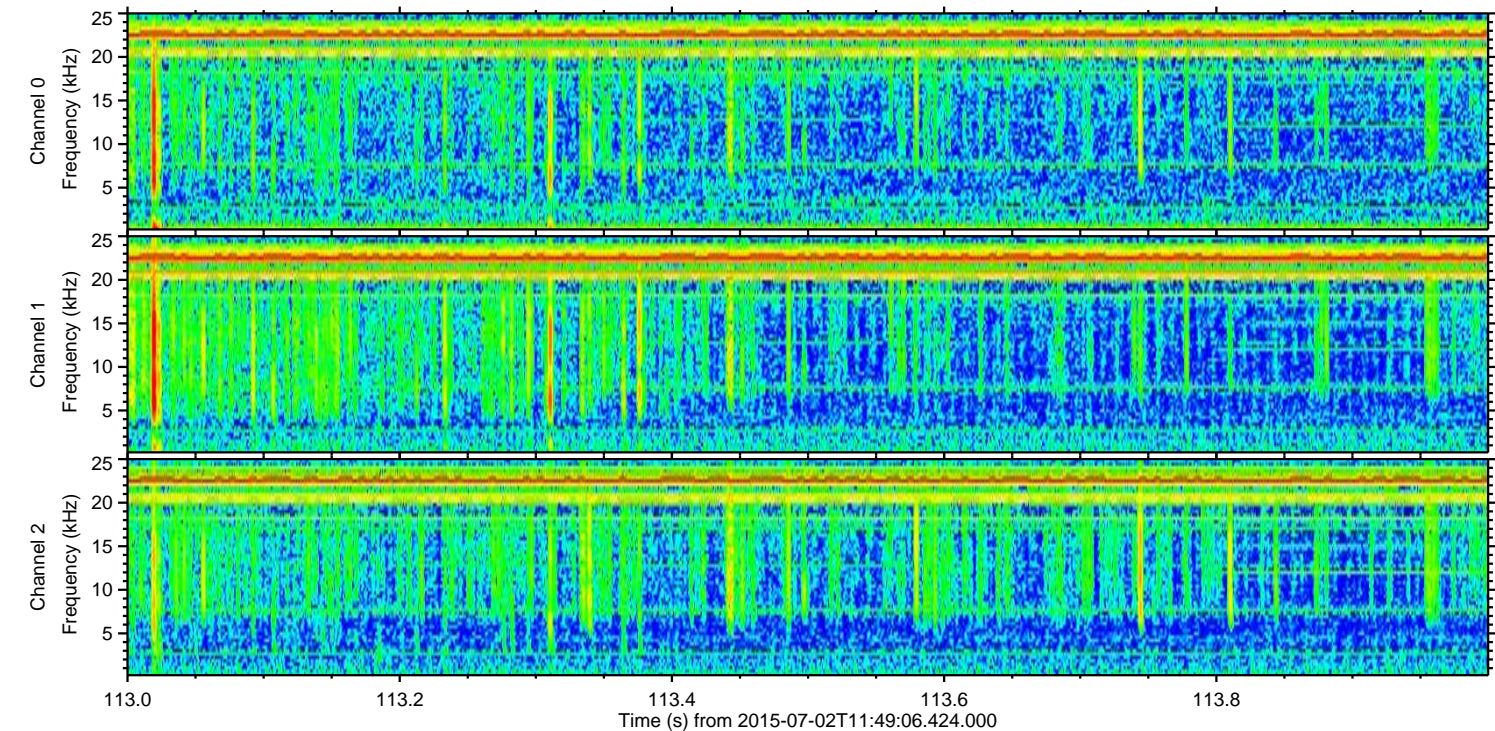
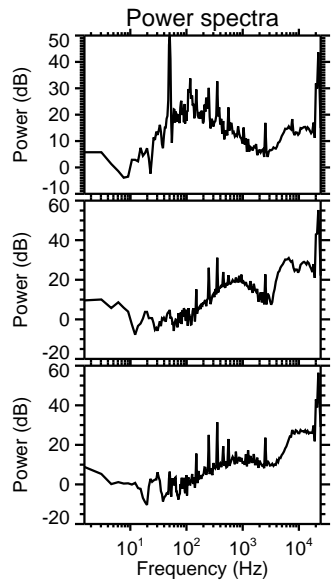
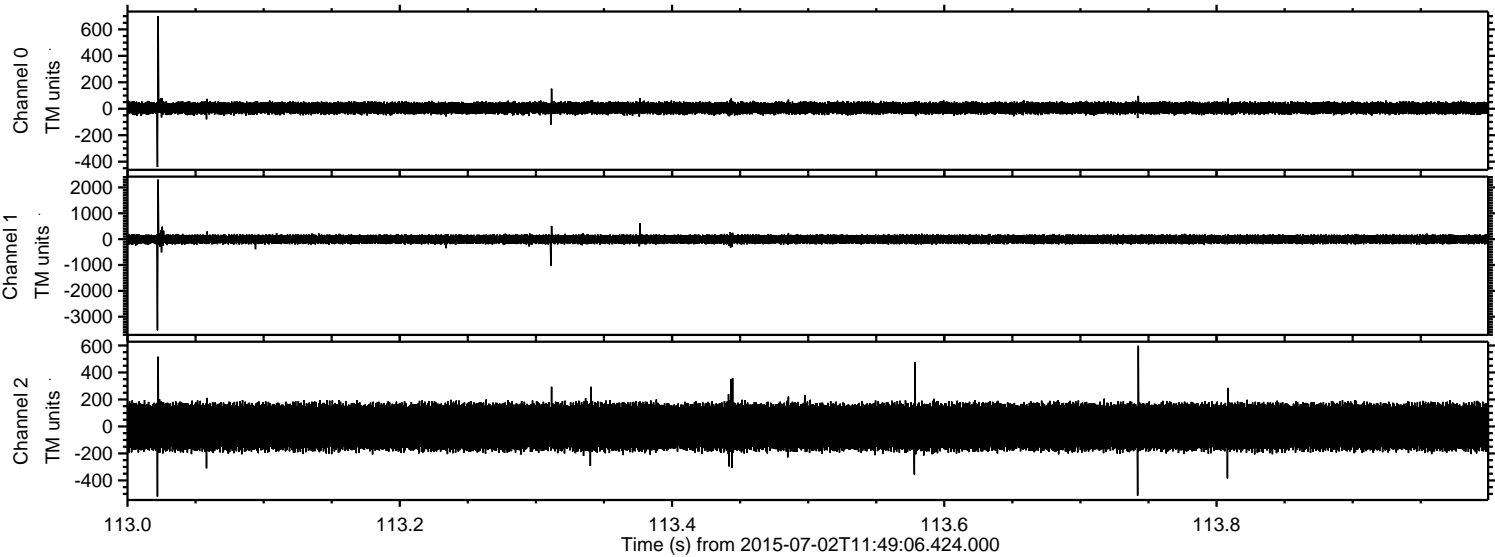

Channel 0
mn: -440
mx: 700
 μ : 5.0
 σ : 24.9

Channel 1
mn: -3528
mx: 2304
 μ : -5.9
 σ : 96.4

Channel 2
mn: -519
mx: 598
 μ : -3.5
 σ : 102.8

Processed Thu Jul 2 13:55:39 2015 by ELM ver.2012-10-06 from 001__elm20150702_114905__dat00.bin

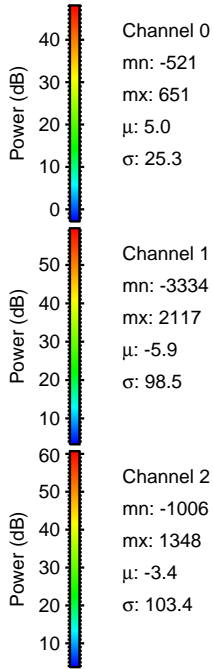
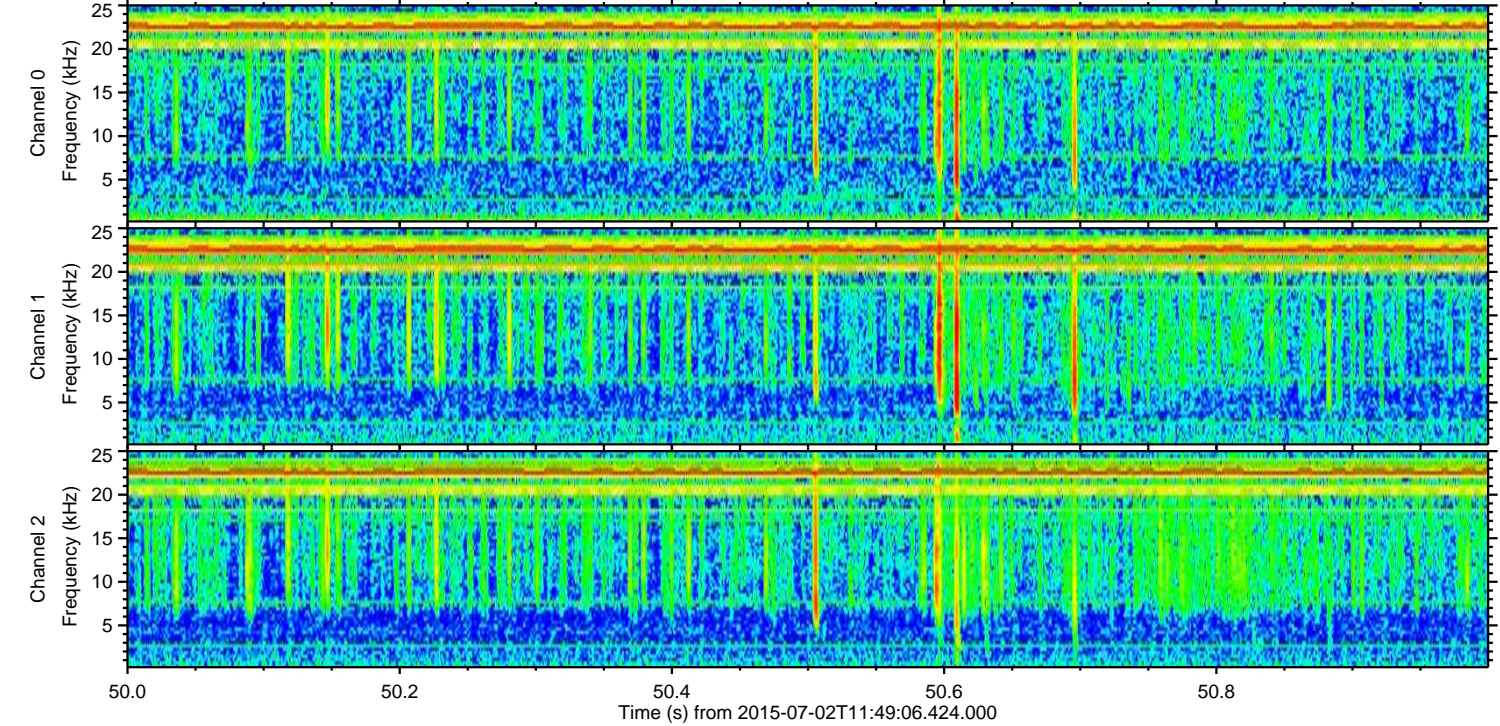
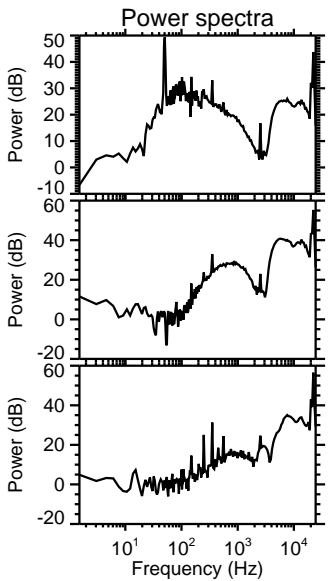
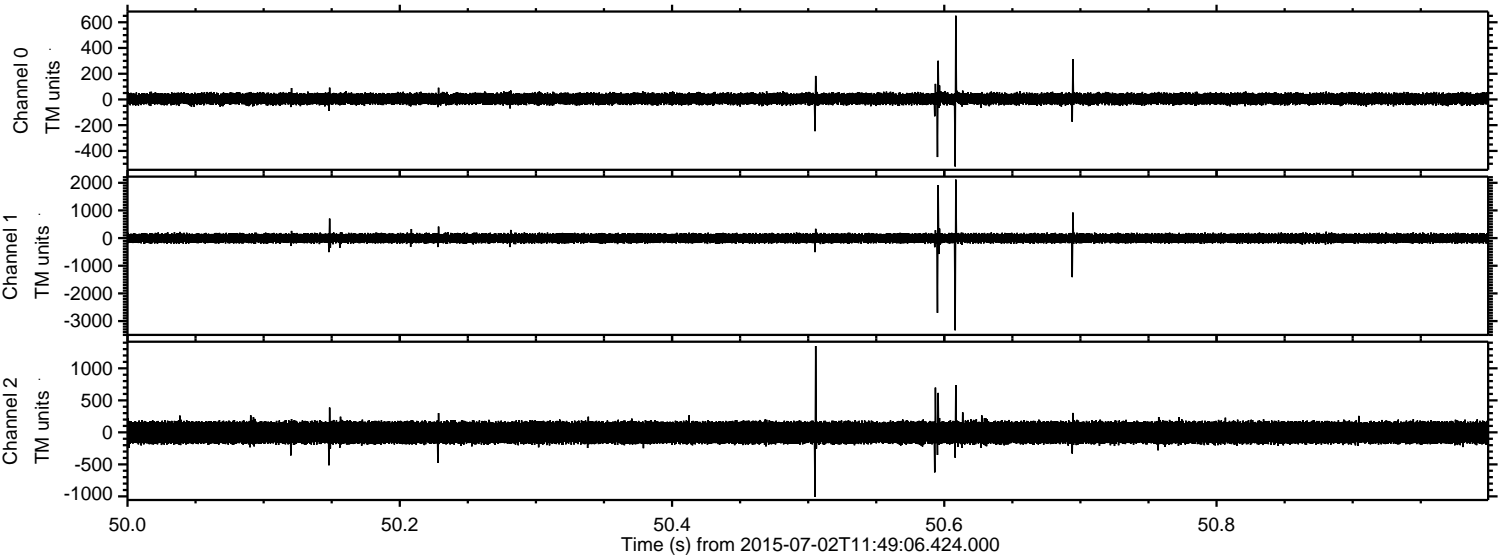

Processed Thu Jul 2 13:55:40 2015 by ELM ver.2012-10-06 from 001__elm20150702_114905__dat00.bin

