

# ELMAVAN 3D WAVEFORMS (Measured data sampled at 50 kHz) 51000 packets of 144 samples from 2015-07-02T11:34:05.797.000.

Processed Thu Jul 2 13:40:34 2015 by ELM ver.2012-10-06 from 001\_\_elm20150702\_113404\_\_dat00.bin

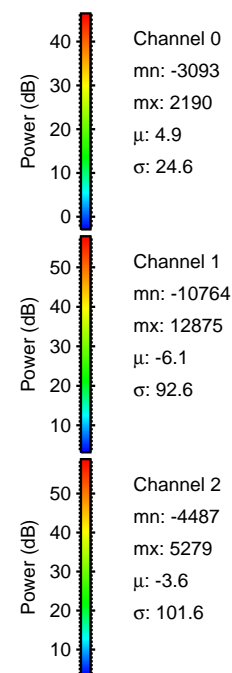

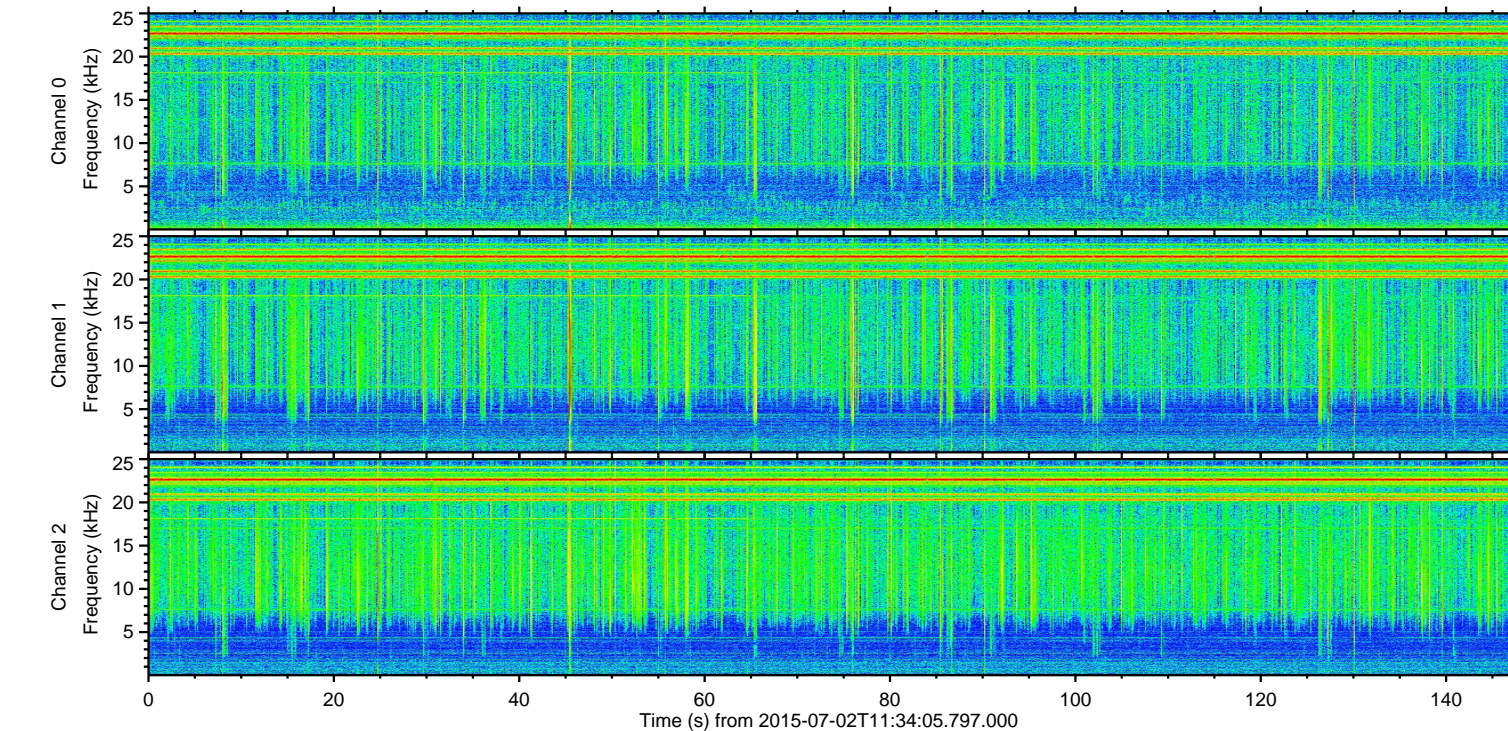
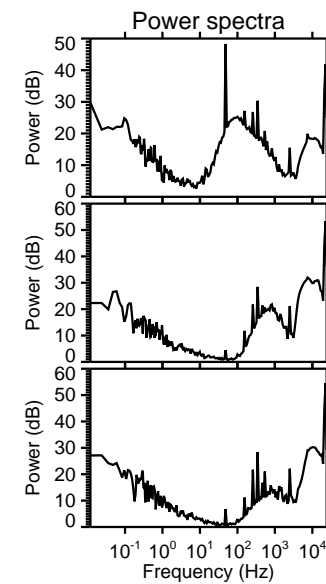
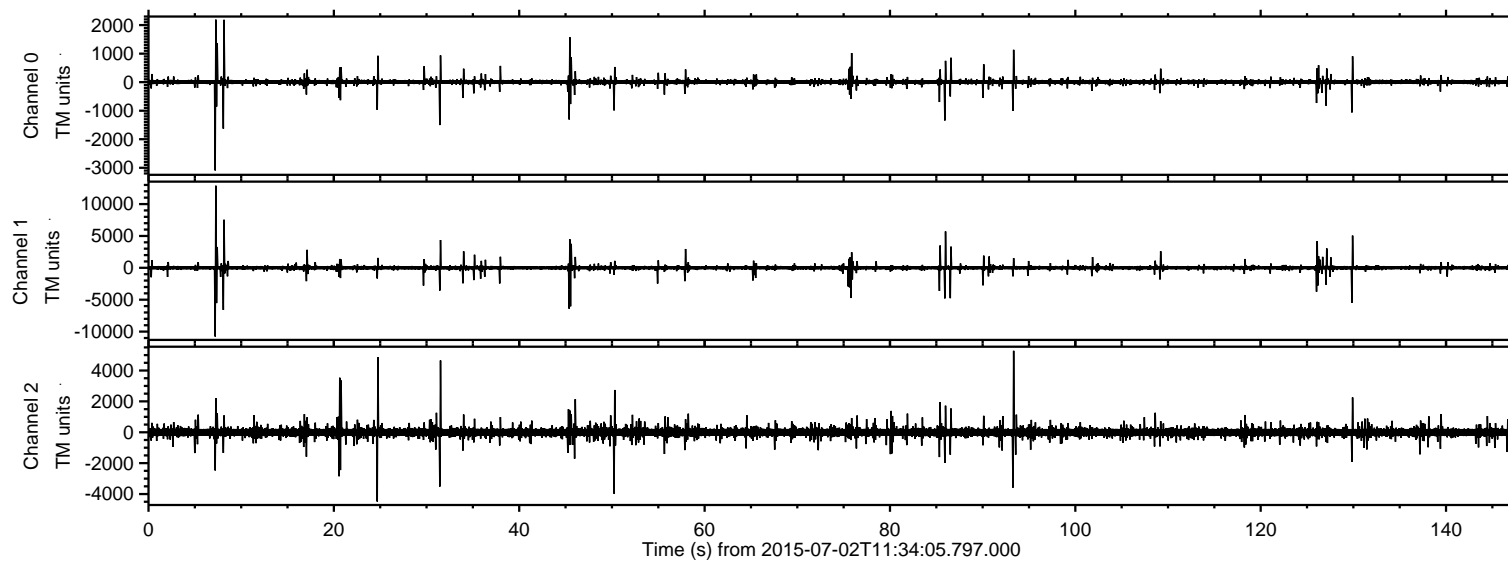

Processed Thu Jul 2 13:40:49 2015 by ELM ver.2012-10-06 from 001\_\_elm20150702\_113404\_\_dat00.bin

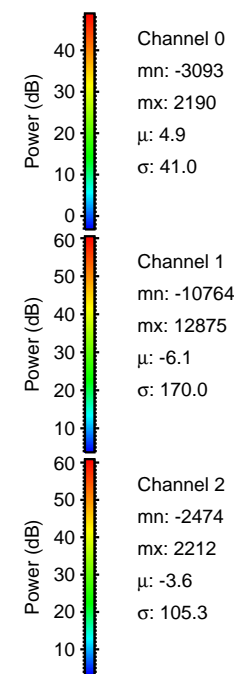
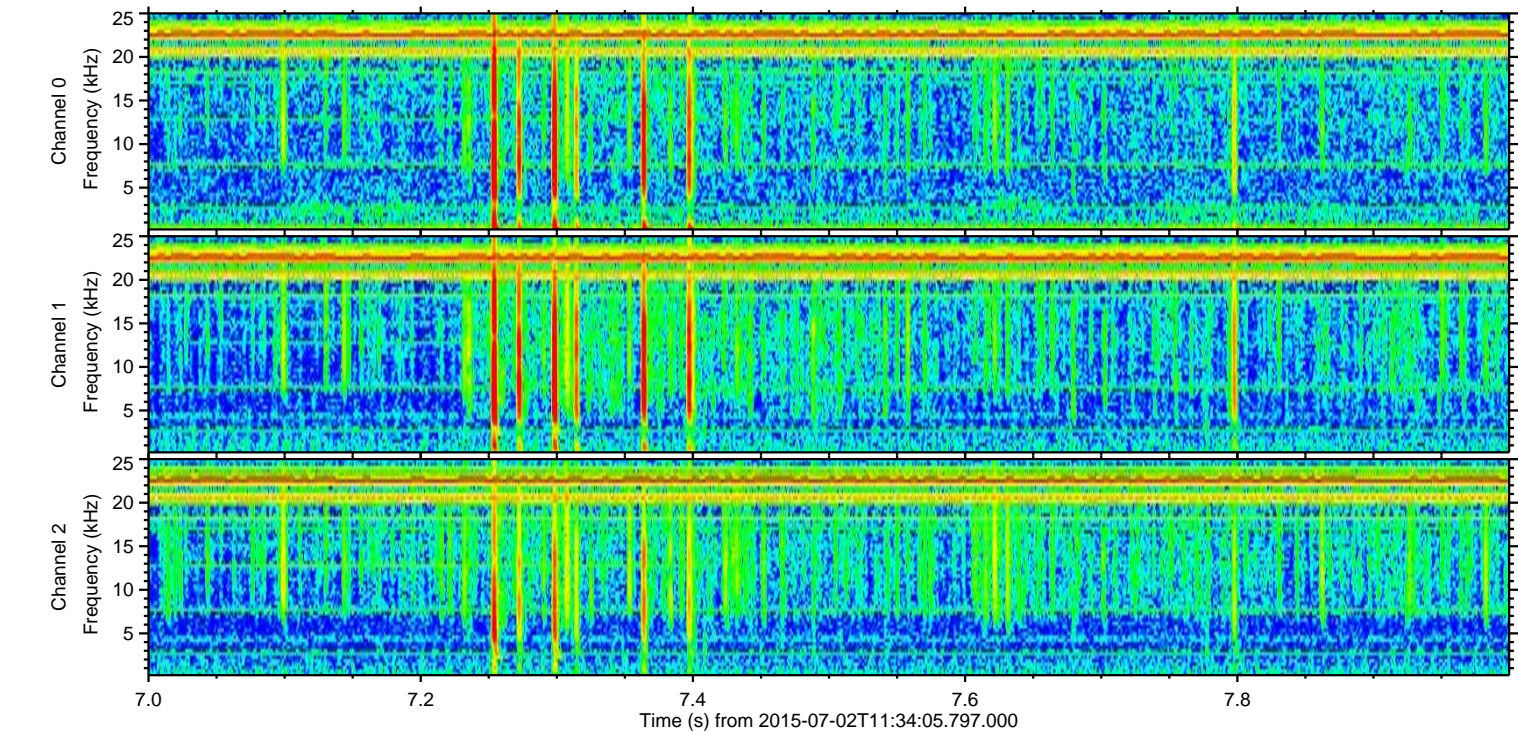
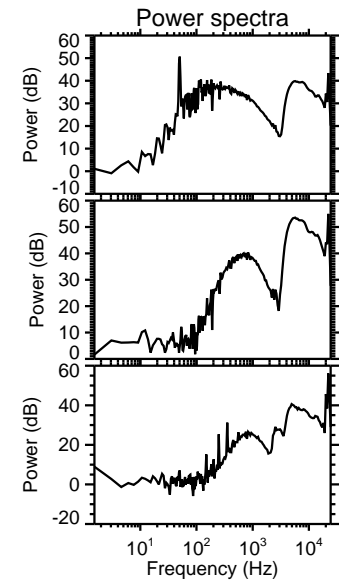
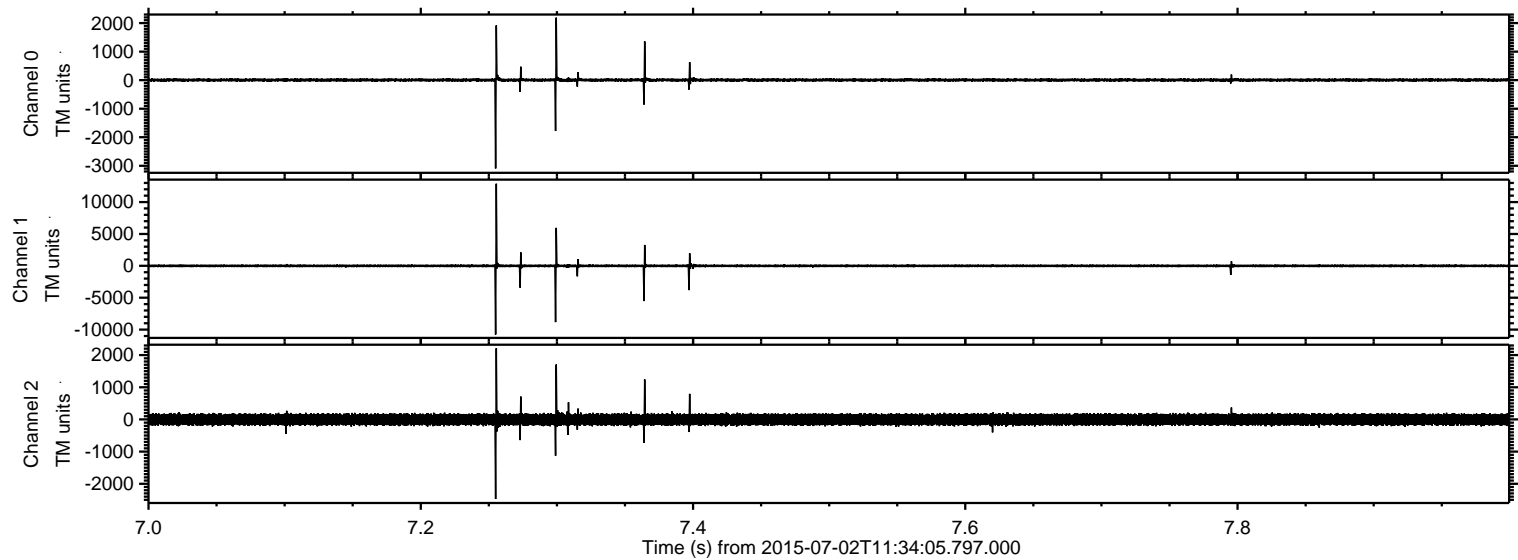



Processed Thu Jul 2 13:40:50 2015 by ELM ver.2012-10-06 from 001\_\_elm20150702\_113404\_\_dat00.bin

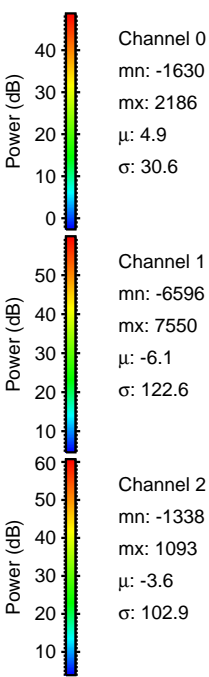
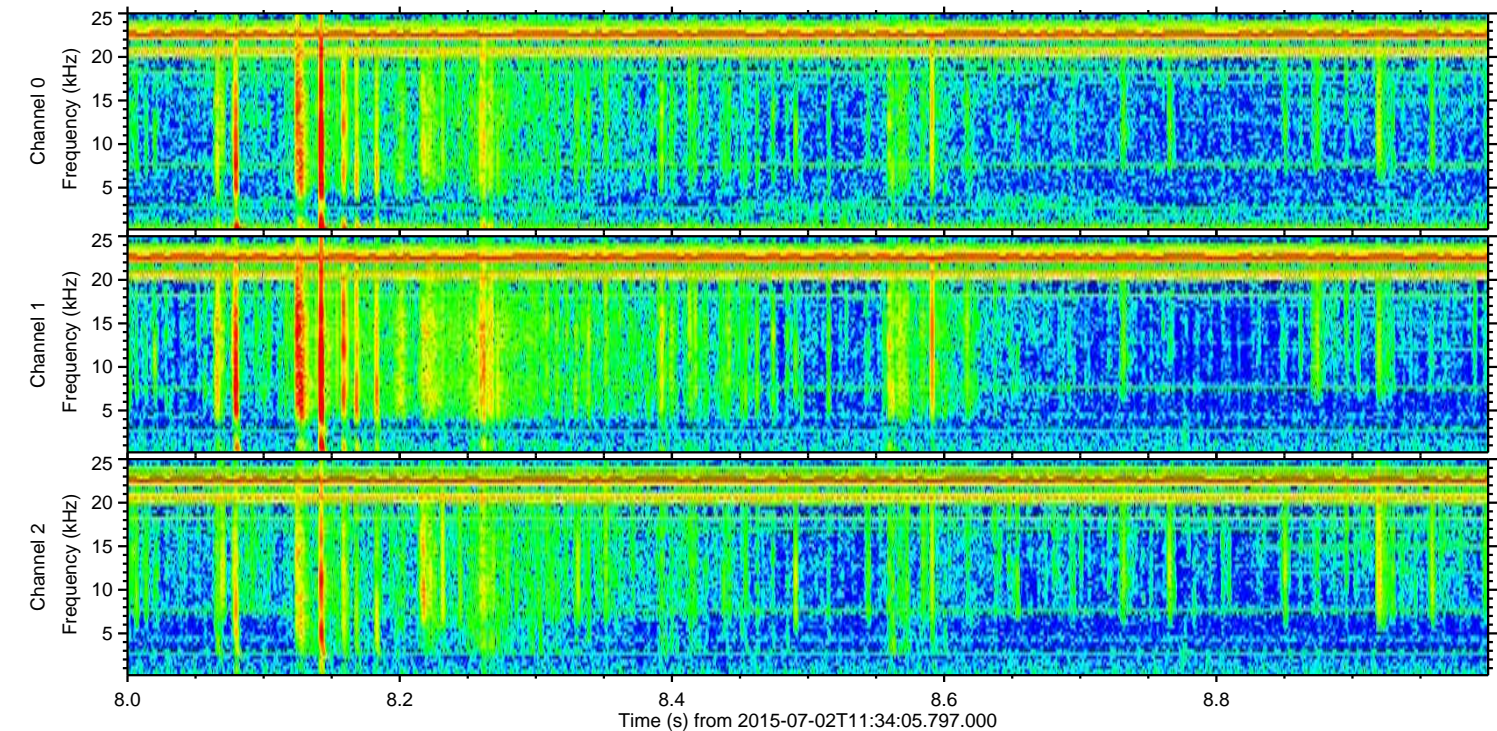
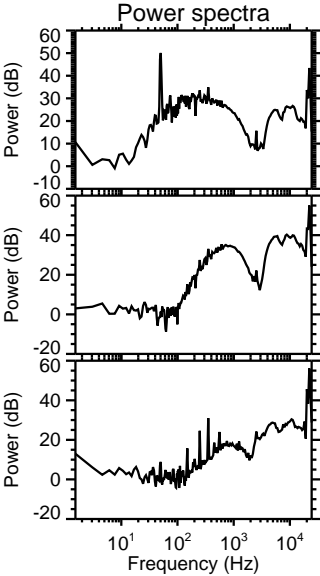
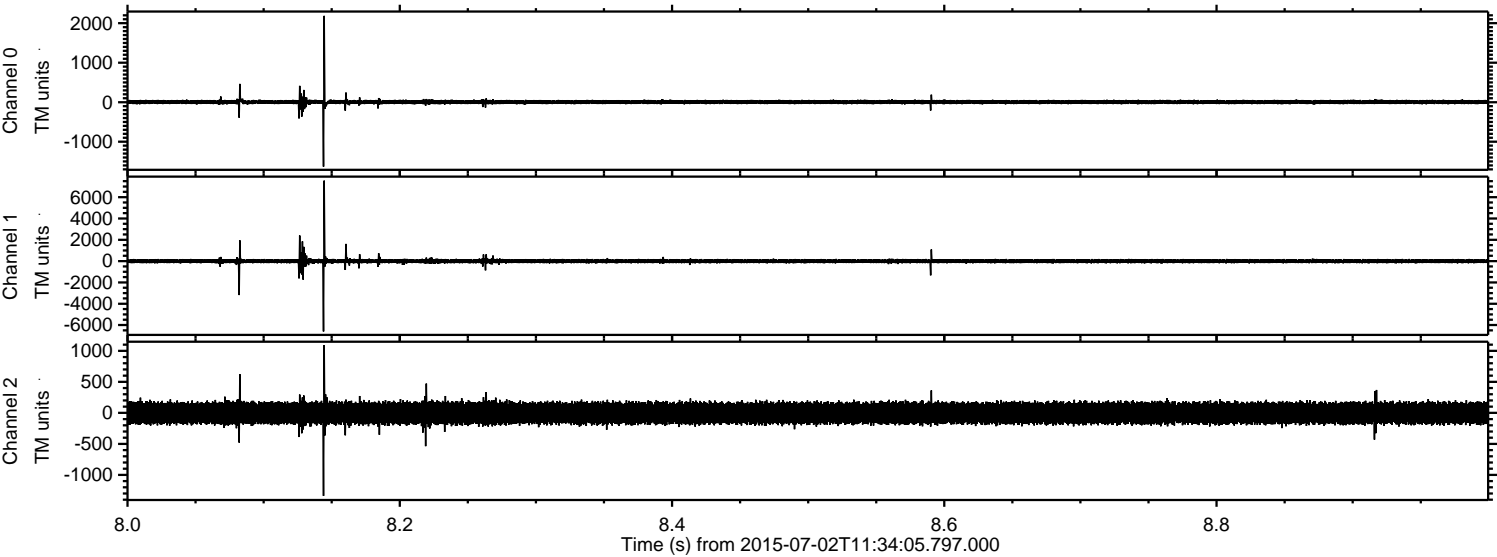



Processed Thu Jul 2 13:40:52 2015 by ELM ver.2012-10-06 from 001\_\_elm20150702\_113404\_\_dat00.bin

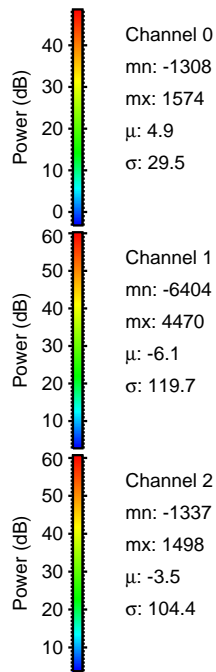
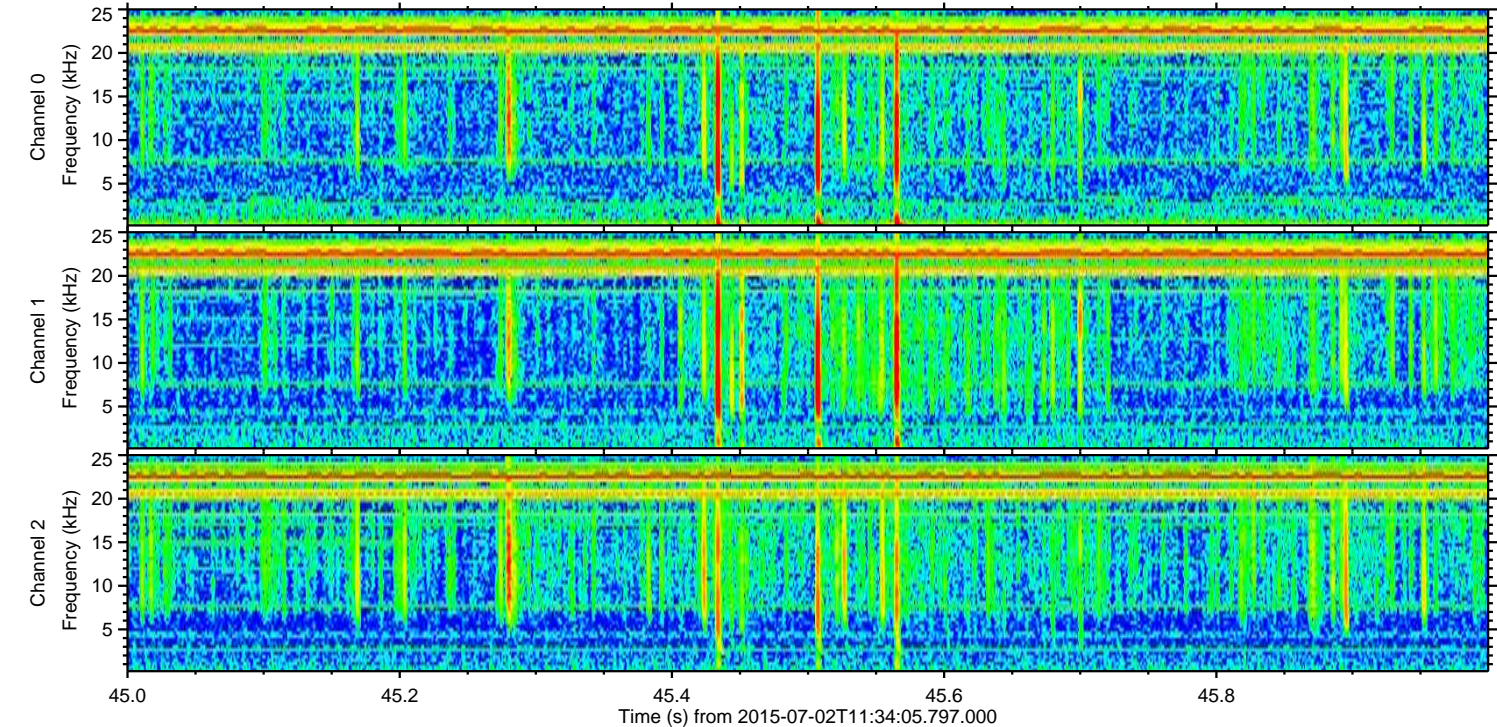
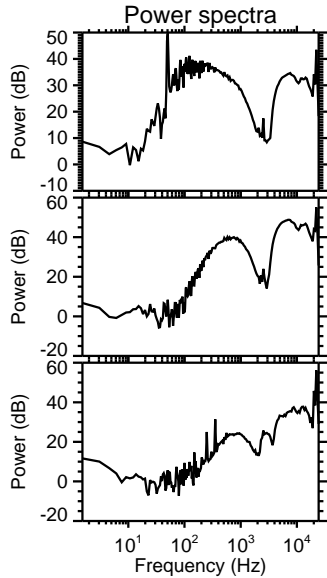
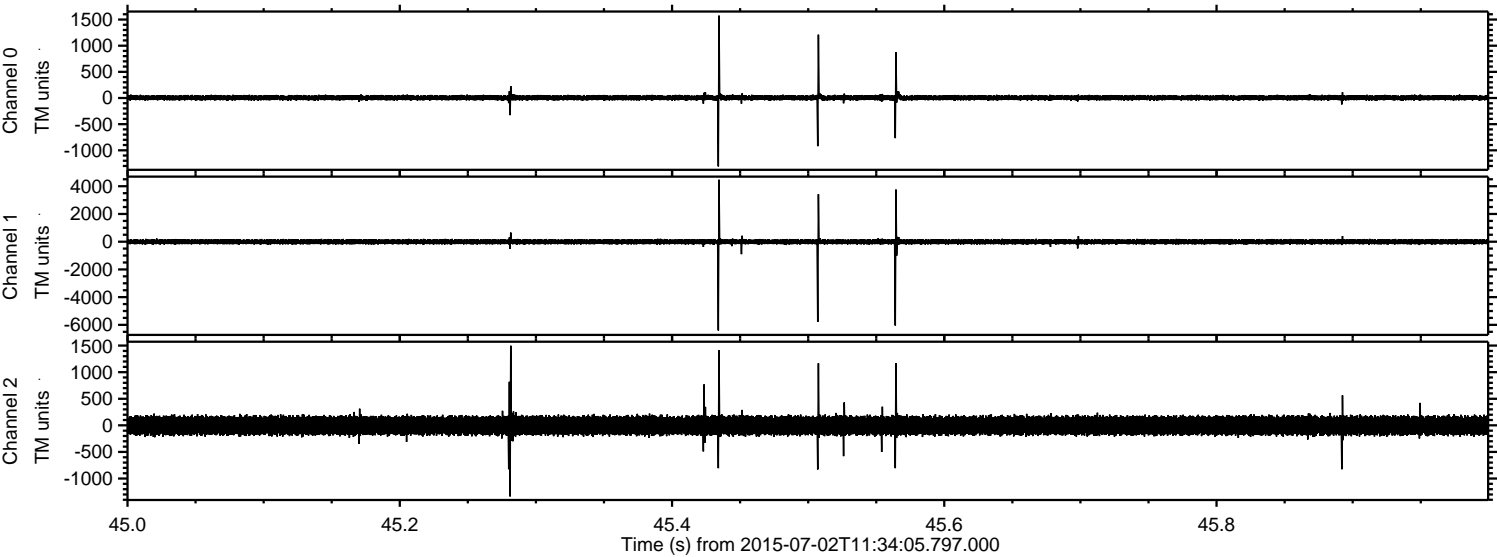



Processed Thu Jul 2 13:40:53 2015 by ELM ver.2012-10-06 from 001\_\_elm20150702\_113404\_\_dat00.bin

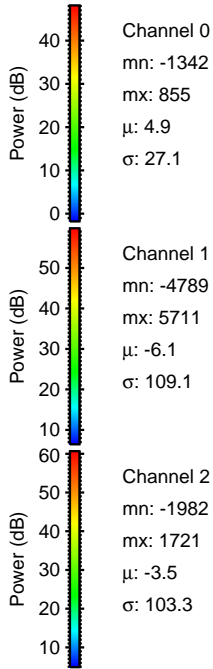
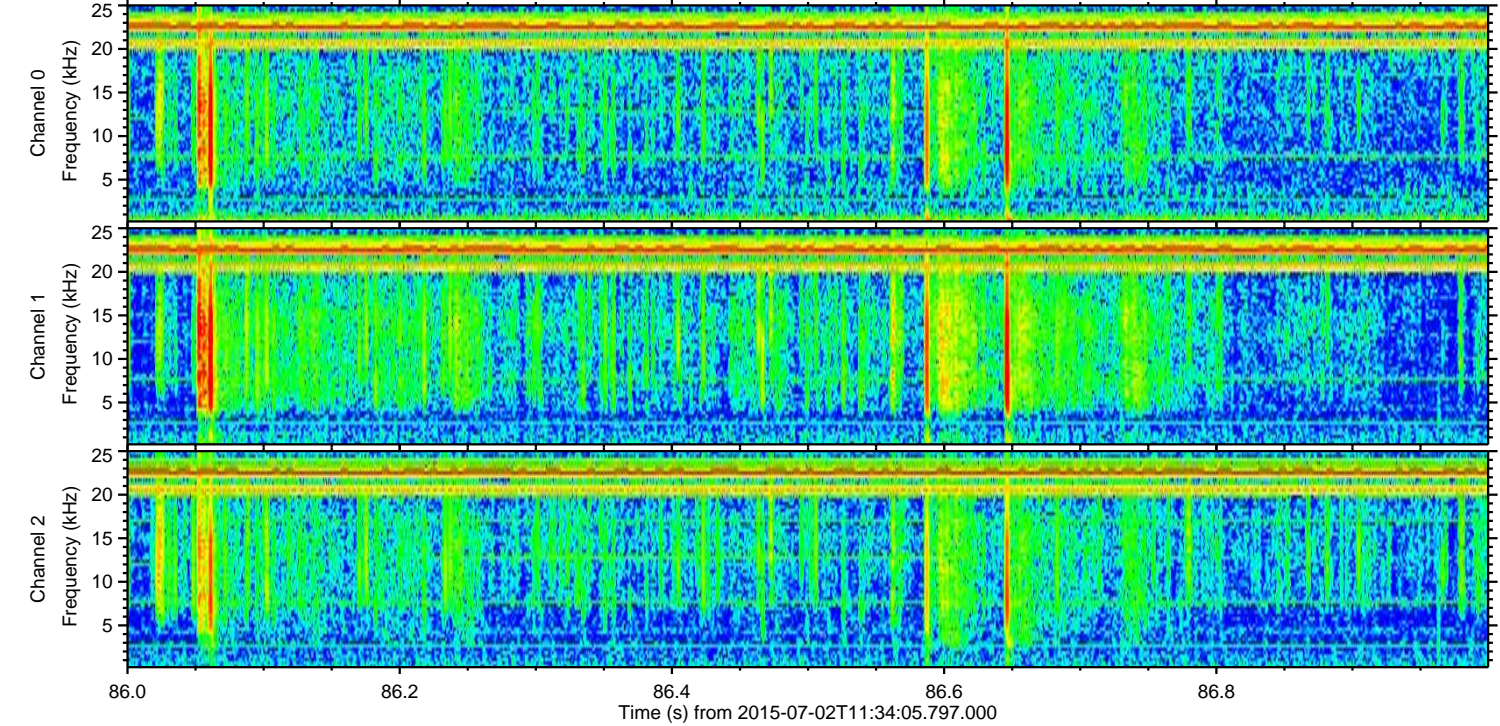
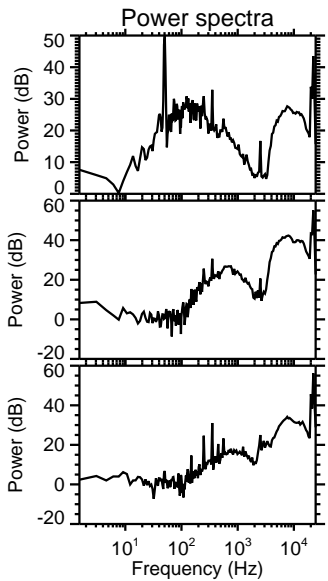
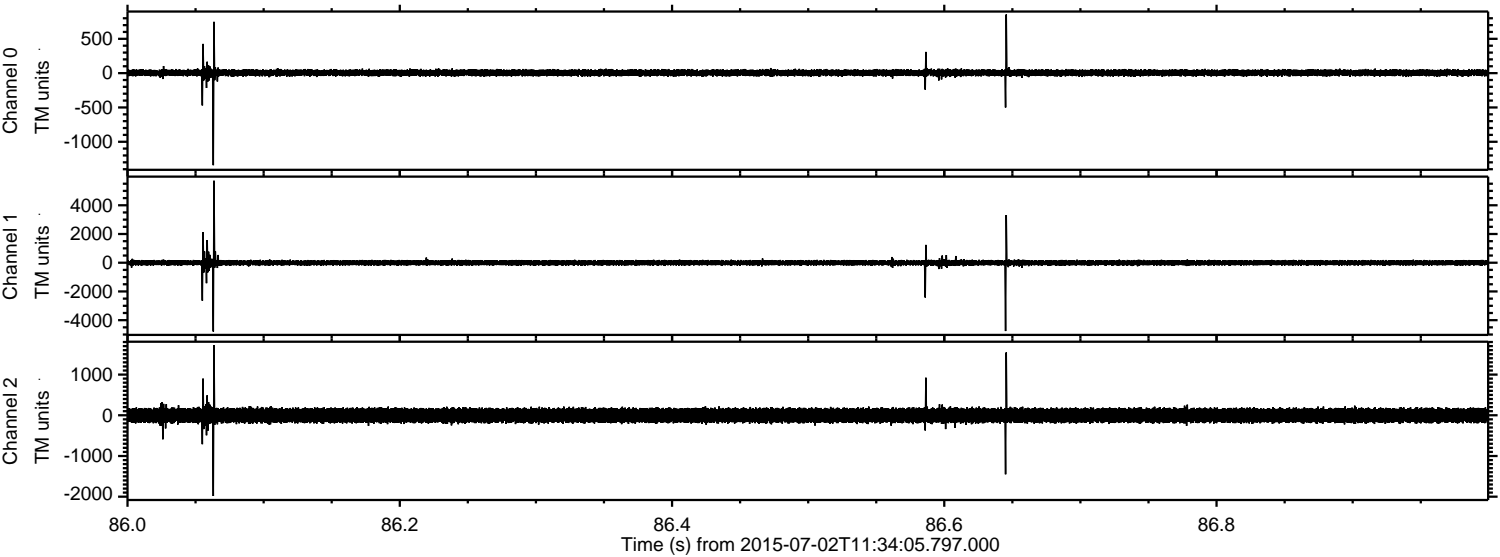

Channel 0  
mn: -1342  
mx: 855  
 $\mu$ : 4.9  
 $\sigma$ : 27.1

Channel 1  
mn: -4789  
mx: 5711  
 $\mu$ : -6.1  
 $\sigma$ : 109.1

Channel 2  
mn: -1982  
mx: 1721  
 $\mu$ : -3.5  
 $\sigma$ : 103.3



Processed Thu Jul 2 13:40:54 2015 by ELM ver.2012-10-06 from 001\_\_elm20150702\_113404\_\_dat00.bin

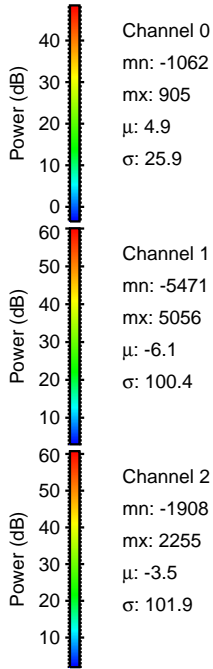
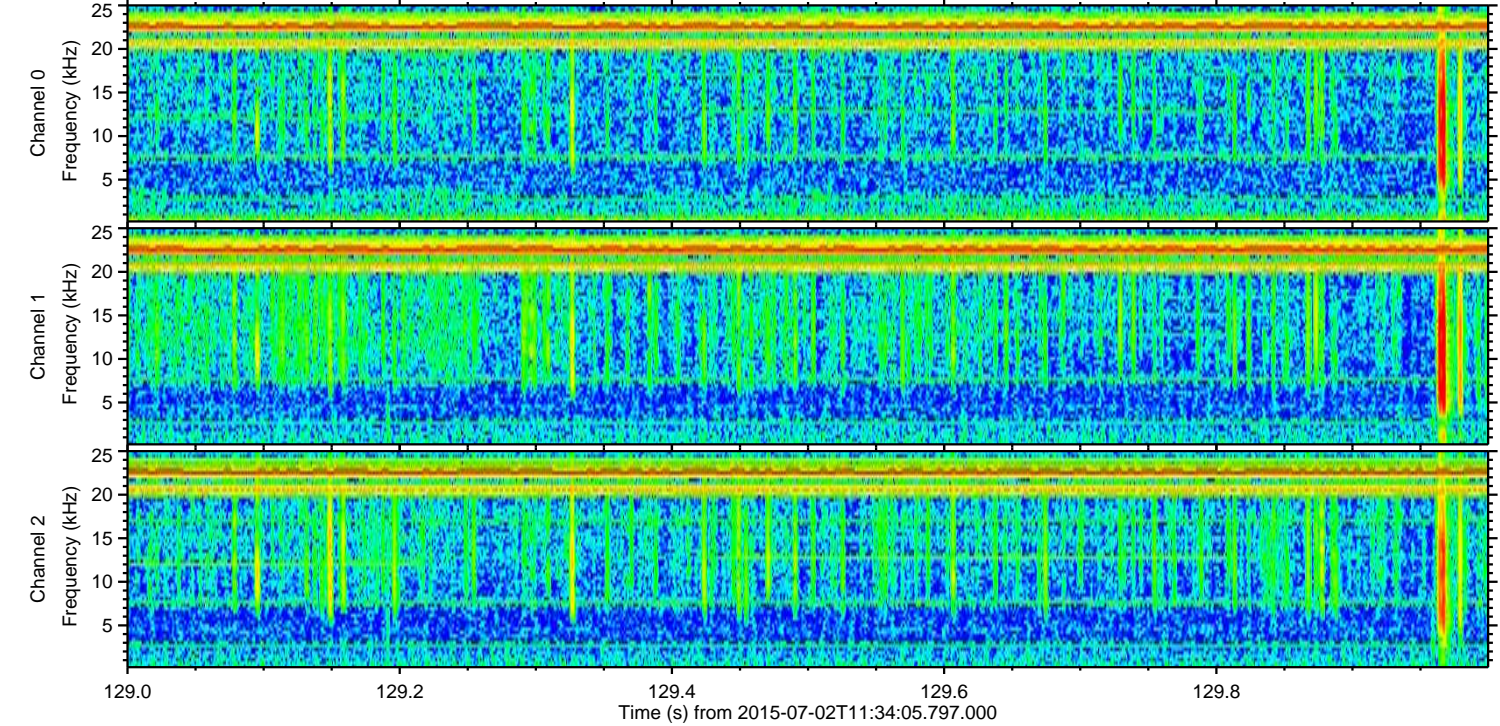
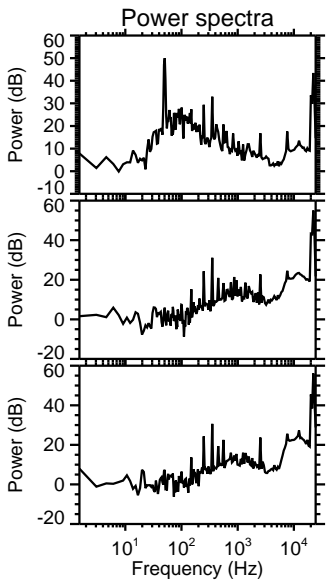
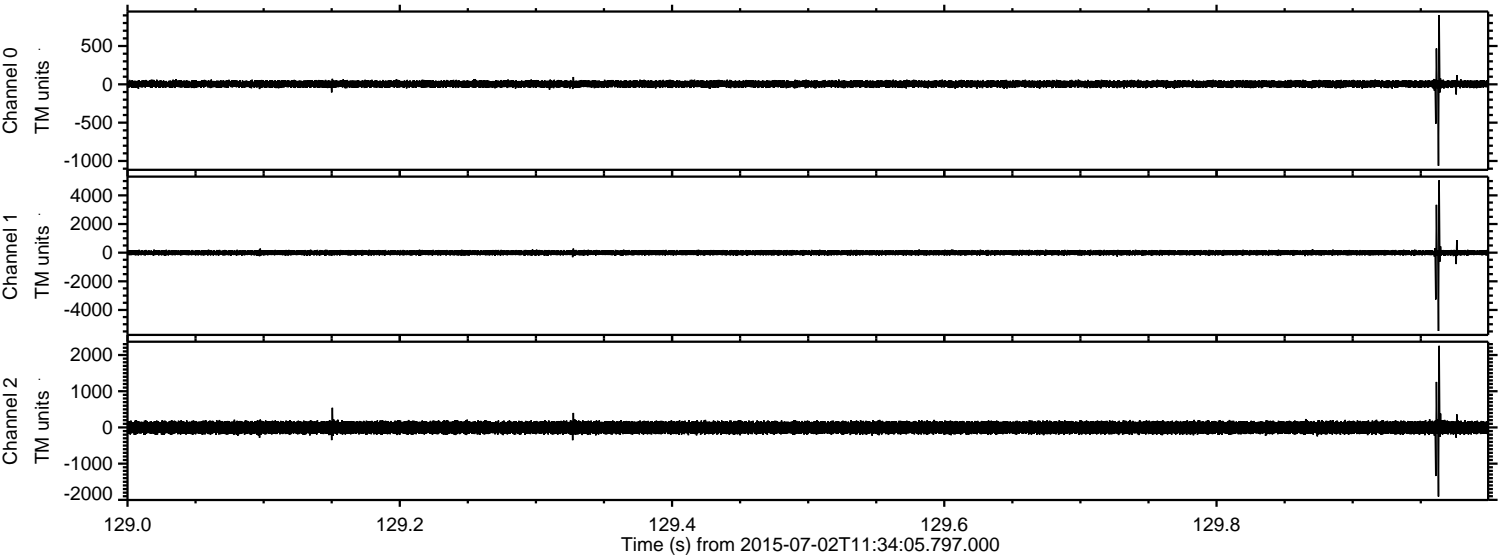

Channel 0  
mn: -1062  
mx: 905  
 $\mu$ : 4.9  
 $\sigma$ : 25.9

Channel 1  
mn: -5471  
mx: 5056  
 $\mu$ : -6.1  
 $\sigma$ : 100.4

Channel 2  
mn: -1908  
mx: 2255  
 $\mu$ : -3.5  
 $\sigma$ : 101.9



Processed Thu Jul 2 13:40:55 2015 by ELM ver.2012-10-06 from 001\_\_elm20150702\_113404\_\_dat00.bin

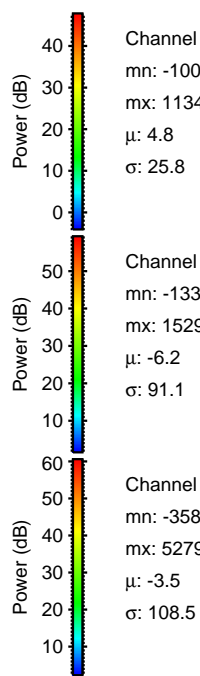
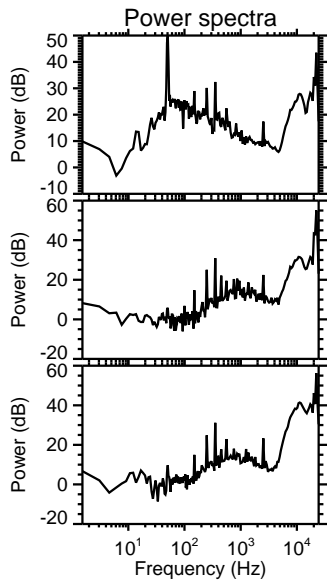
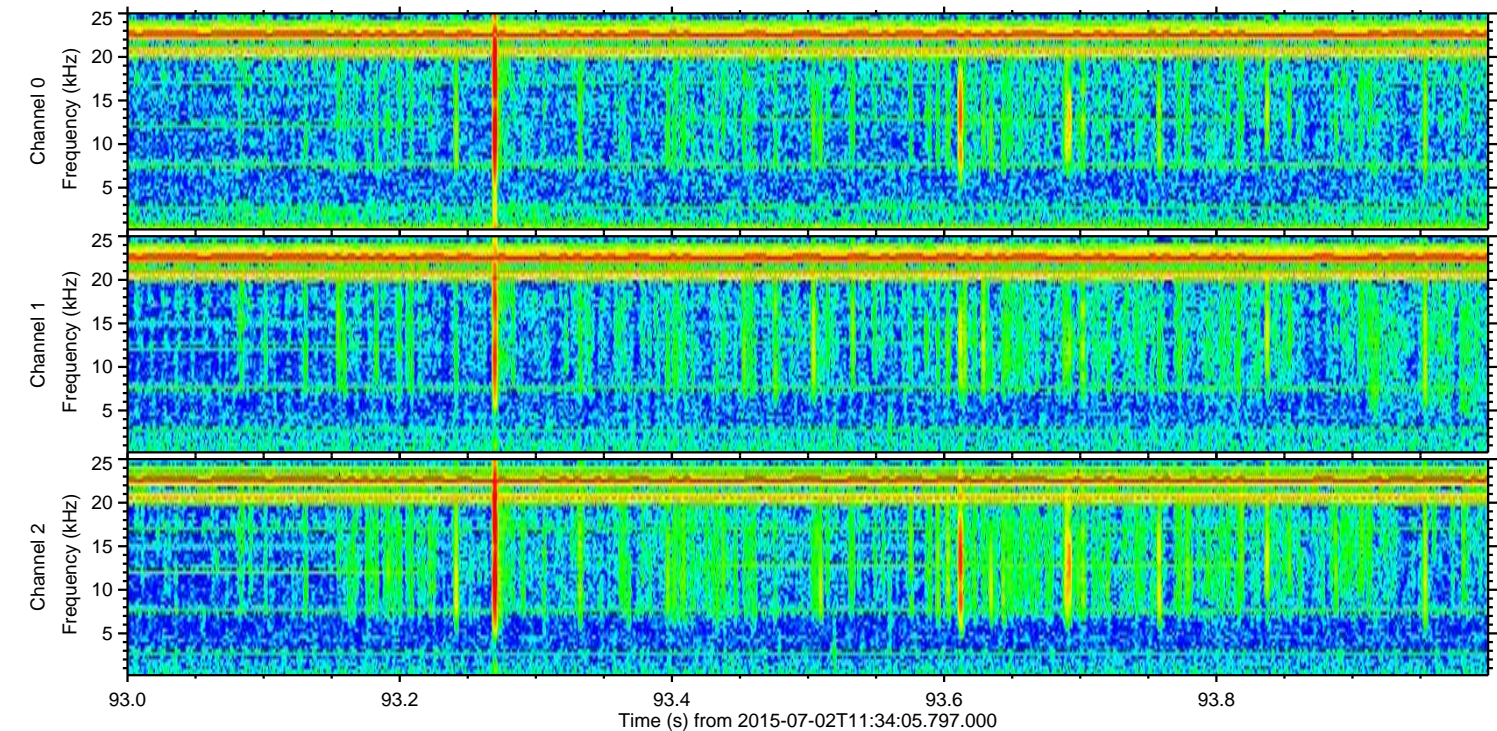
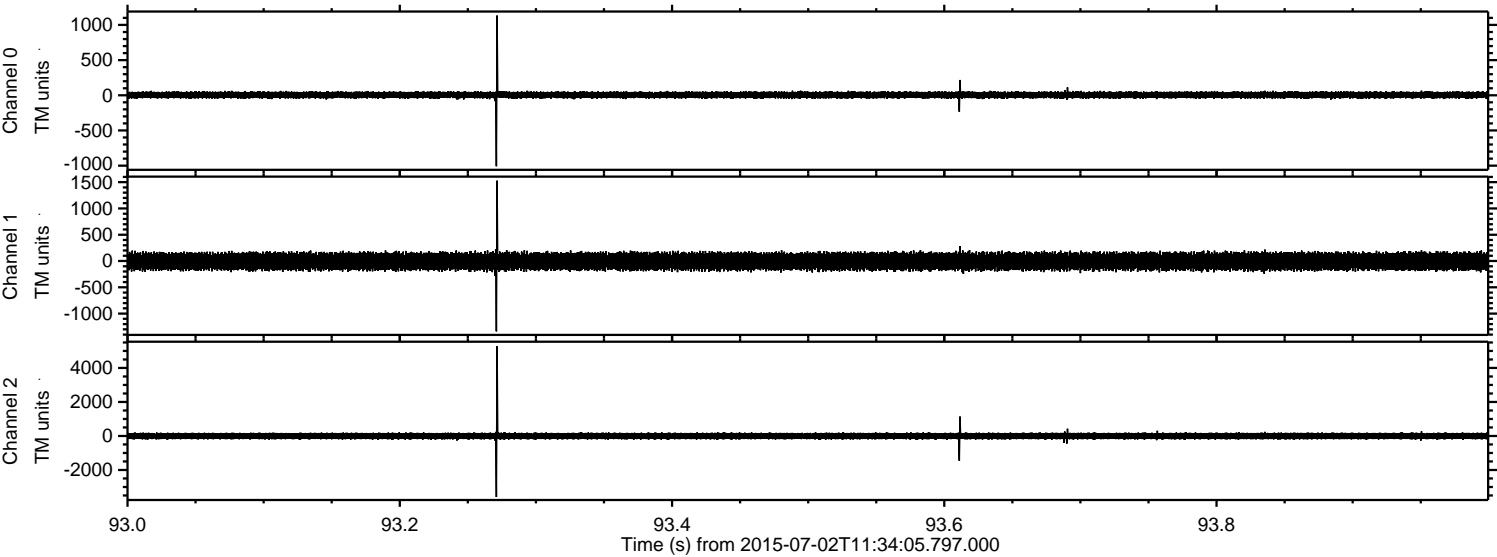

Channel 0  
mn: -1009  
mx: 1134  
 $\mu$ : 4.8  
 $\sigma$ : 25.8

Channel 1  
mn: -1339  
mx: 1529  
 $\mu$ : -6.2  
 $\sigma$ : 91.1

Channel 2  
mn: -3586  
mx: 5279  
 $\mu$ : -3.5  
 $\sigma$ : 108.5



Processed Thu Jul 2 13:40:56 2015 by ELM ver.2012-10-06 from 001\_\_elm20150702\_113404\_\_dat00.bin

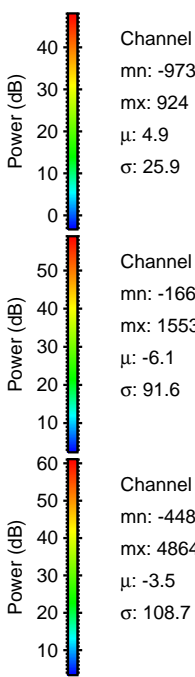
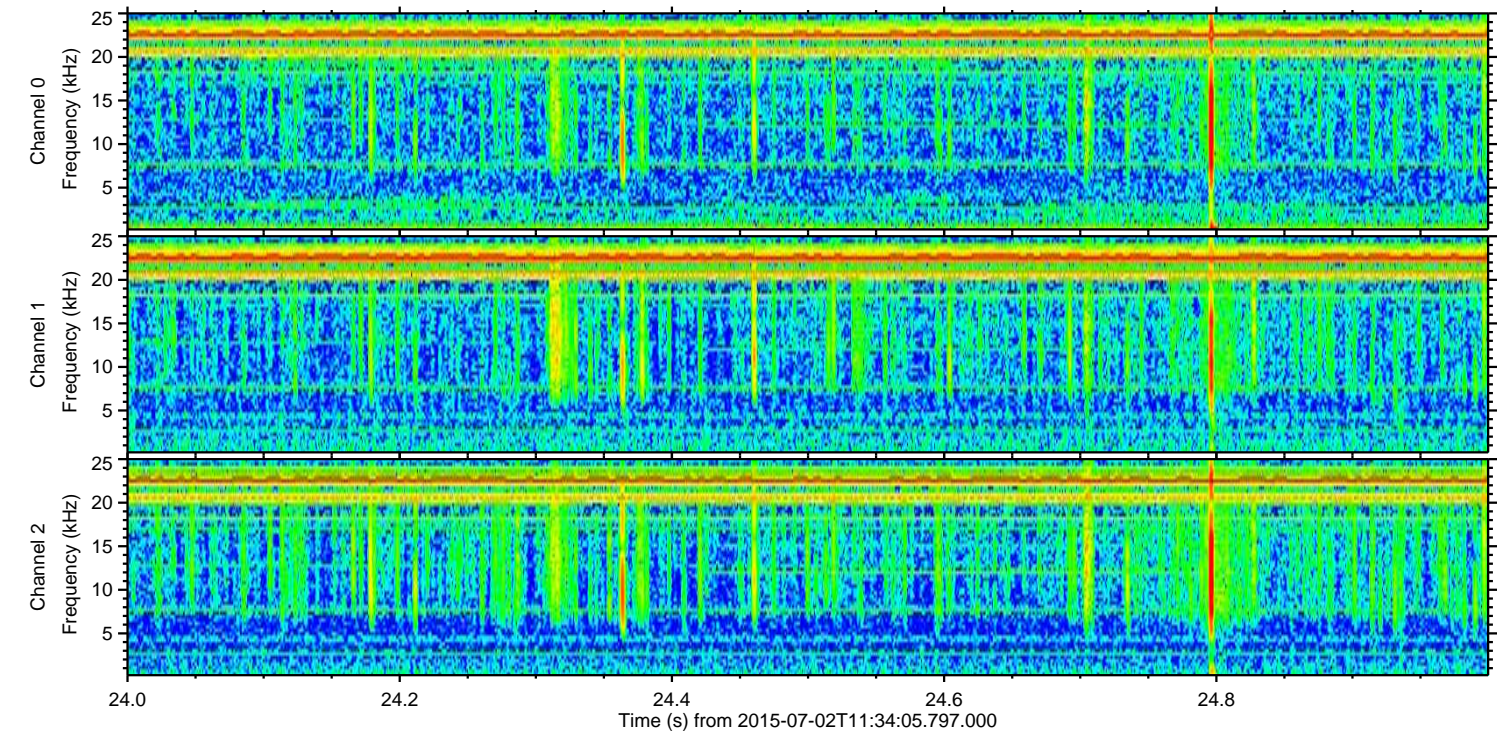
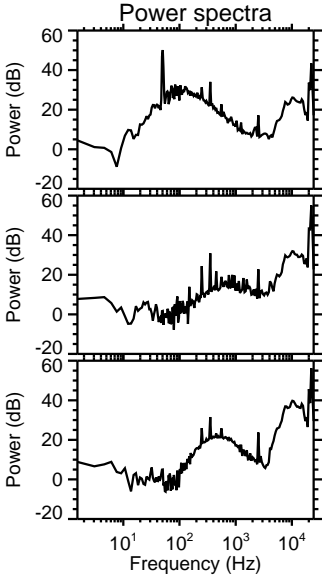
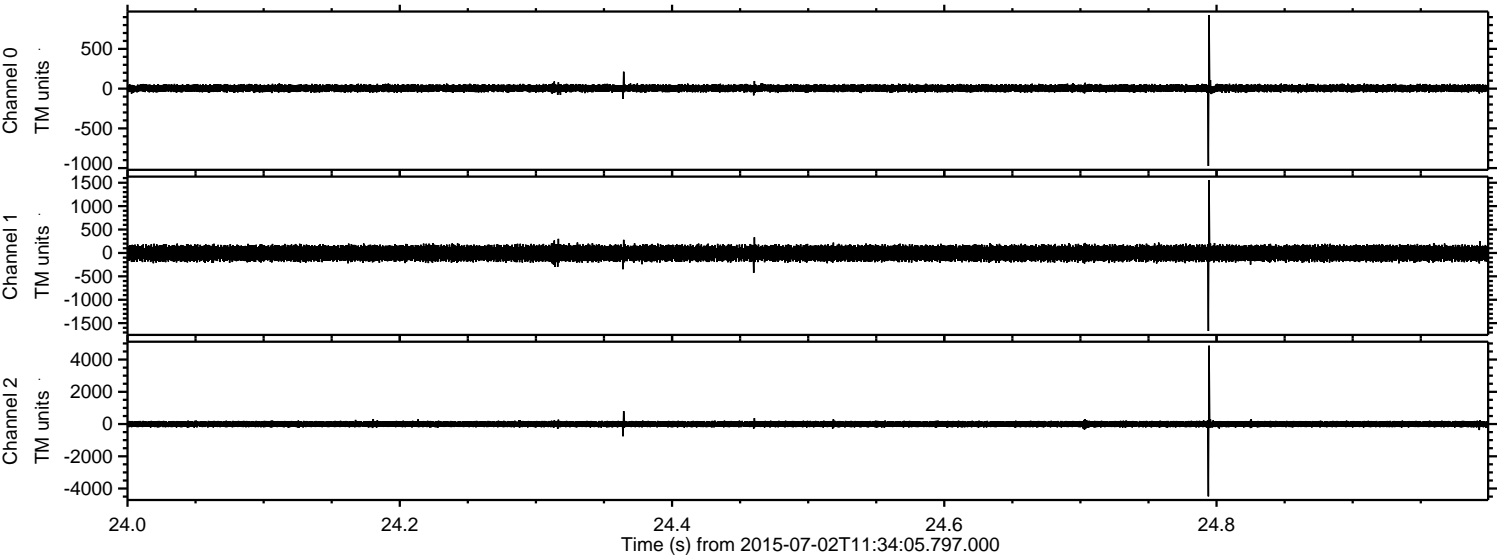

Channel 0  
mn: -973  
mx: 924  
 $\mu$ : 4.9  
 $\sigma$ : 25.9

Channel 1  
mn: -1668  
mx: 1553  
 $\mu$ : -6.1  
 $\sigma$ : 91.6

Channel 2  
mn: -4487  
mx: 4864  
 $\mu$ : -3.5  
 $\sigma$ : 108.7



Processed Thu Jul 2 13:40:57 2015 by ELM ver.2012-10-06 from 001\_\_elm20150702\_113404\_\_dat00.bin

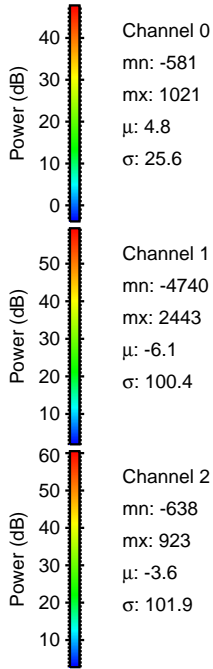
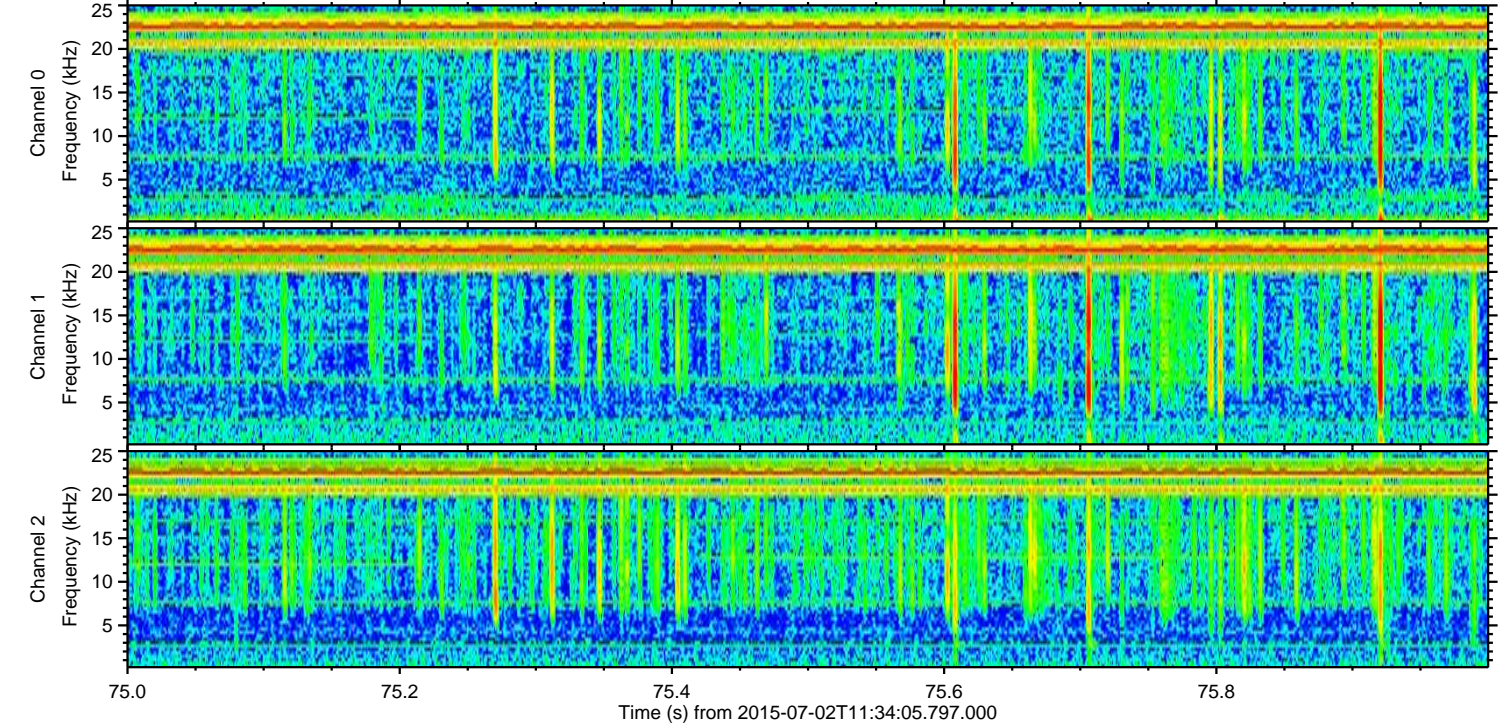
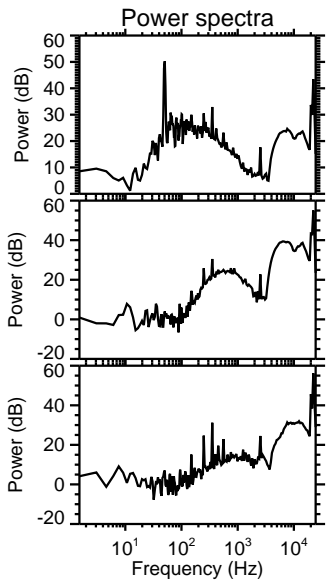
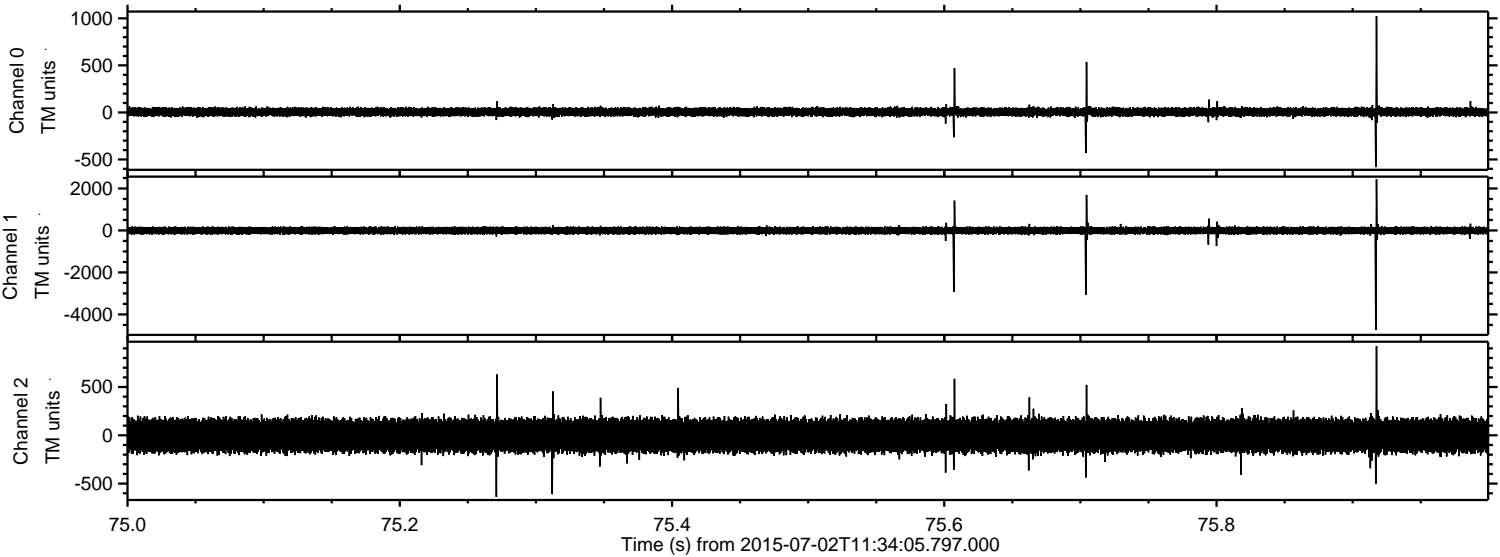

Channel 0  
mn: -581  
mx: 1021  
 $\mu$ : 4.8  
 $\sigma$ : 25.6

Channel 1  
mn: -4740  
mx: 2443  
 $\mu$ : -6.1  
 $\sigma$ : 100.4

Channel 2  
mn: -638  
mx: 923  
 $\mu$ : -3.6  
 $\sigma$ : 101.9



Processed Thu Jul 2 13:40:58 2015 by ELM ver.2012-10-06 from 001\_\_elm20150702\_113404\_\_dat00.bin

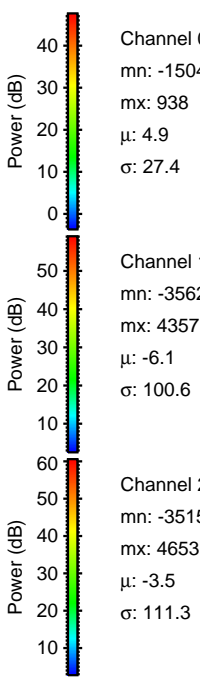
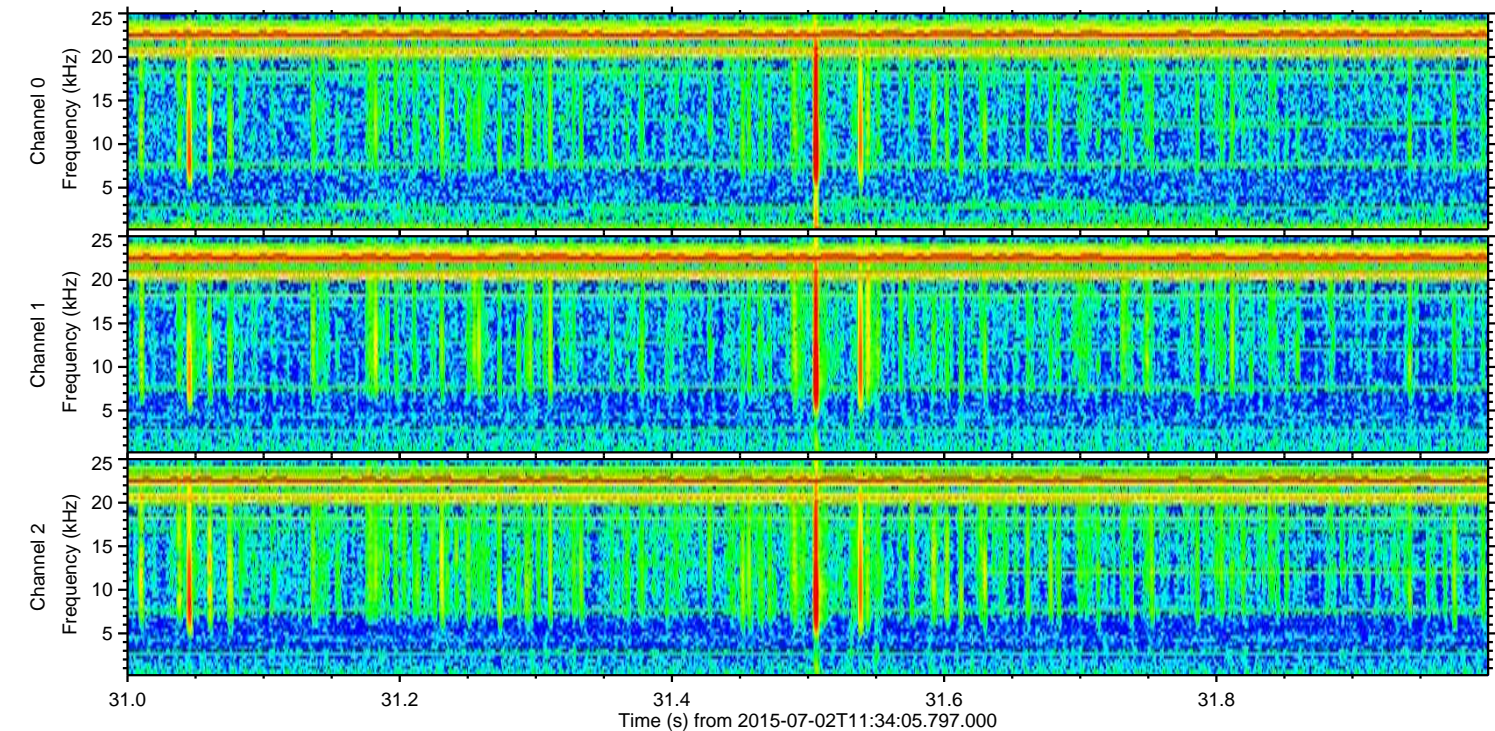
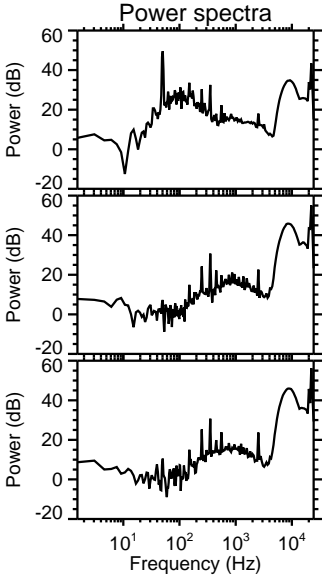
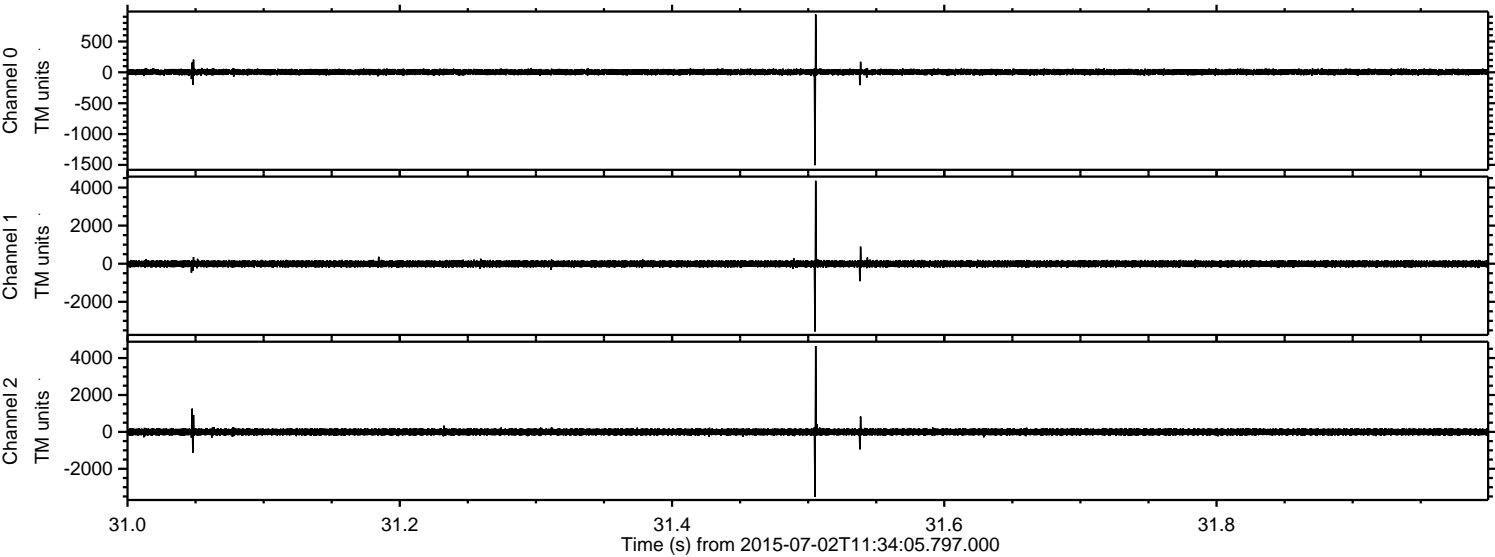



Processed Thu Jul 2 13:40:59 2015 by ELM ver.2012-10-06 from 001\_\_elm20150702\_113404\_\_dat00.bin

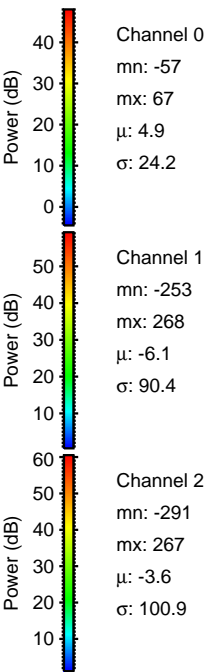
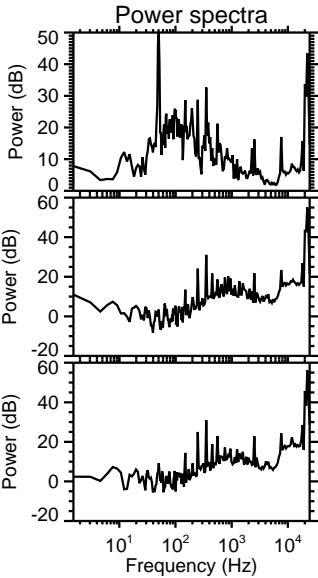
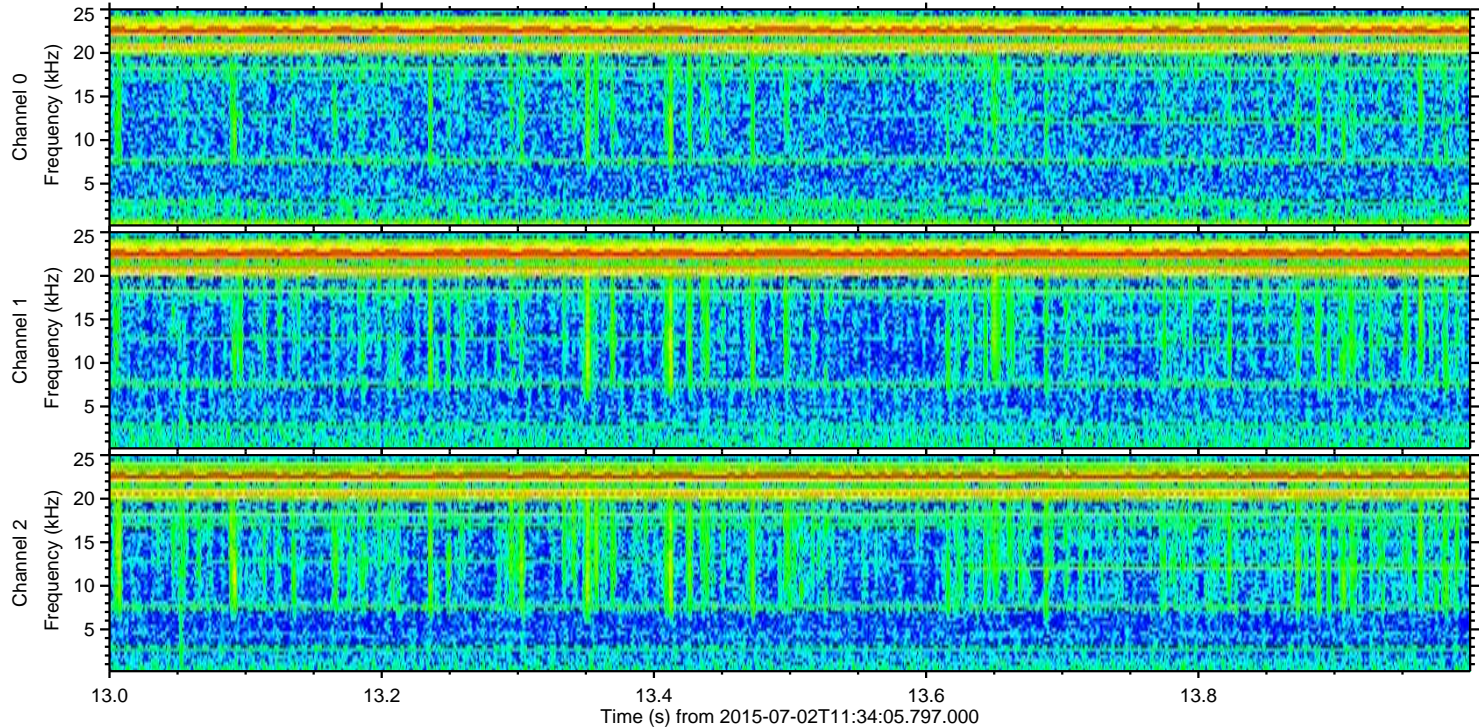
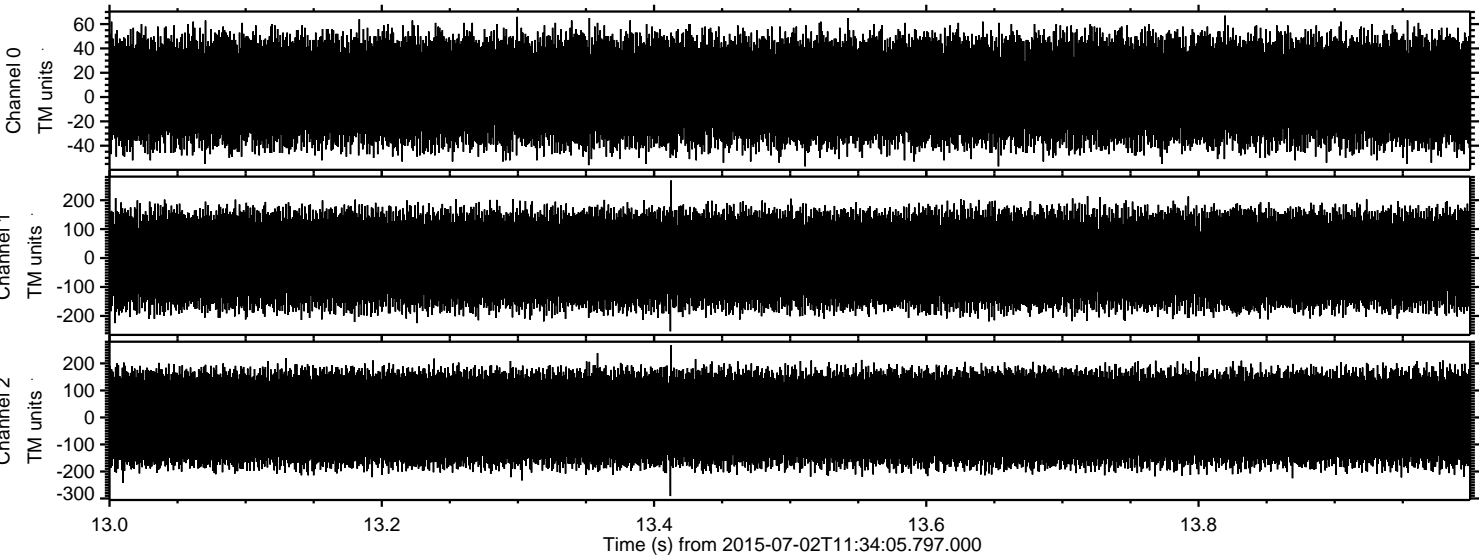

Channel 0  
mn: -57  
mx: 67  
 $\mu$ : 4.9  
 $\sigma$ : 24.2

Channel 1  
mn: -253  
mx: 268  
 $\mu$ : -6.1  
 $\sigma$ : 90.4

Channel 2  
mn: -291  
mx: 267  
 $\mu$ : -3.6  
 $\sigma$ : 100.9