

ELMAVAN 3D WAVEFORMS (Measured data sampled at 50 kHz) 51000 packets of 144 samples from 2015-07-02T08:03:57.129.000.

Processed Thu Jul 2 10:10:23 2015 by ELM ver.2012-10-06 from 001__elm20150702_080356__dat00.bin

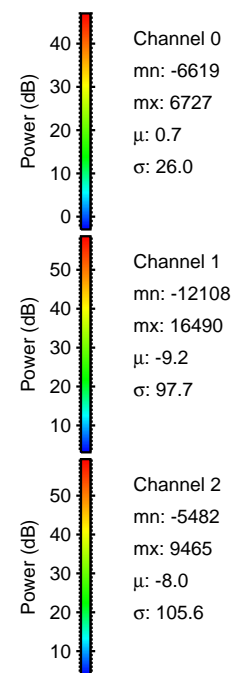
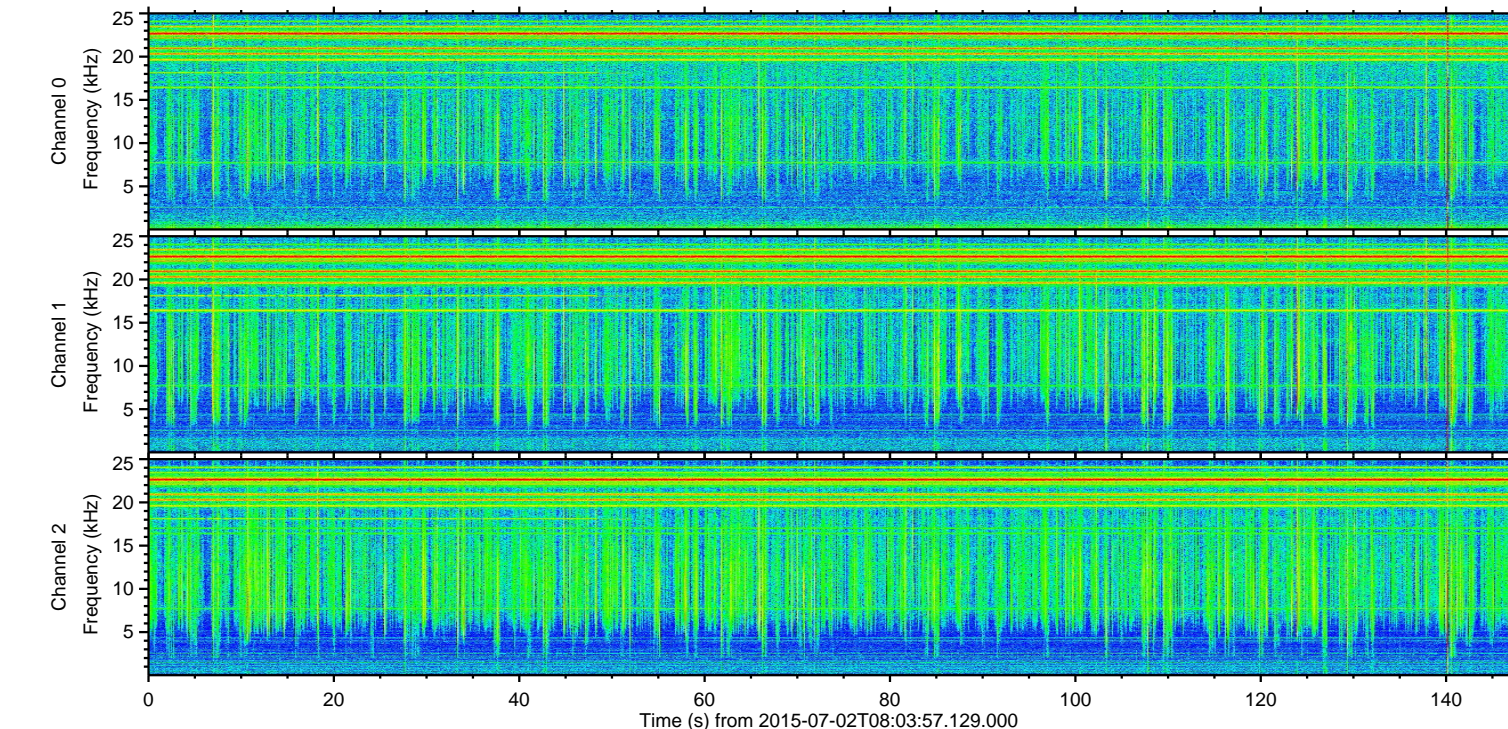
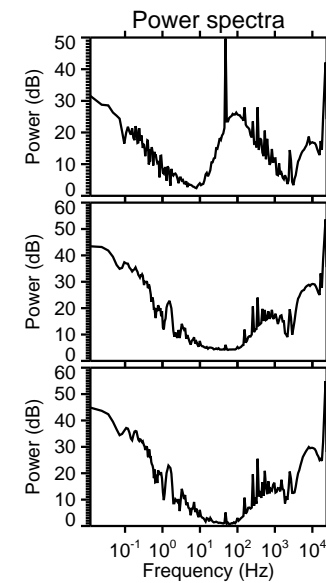
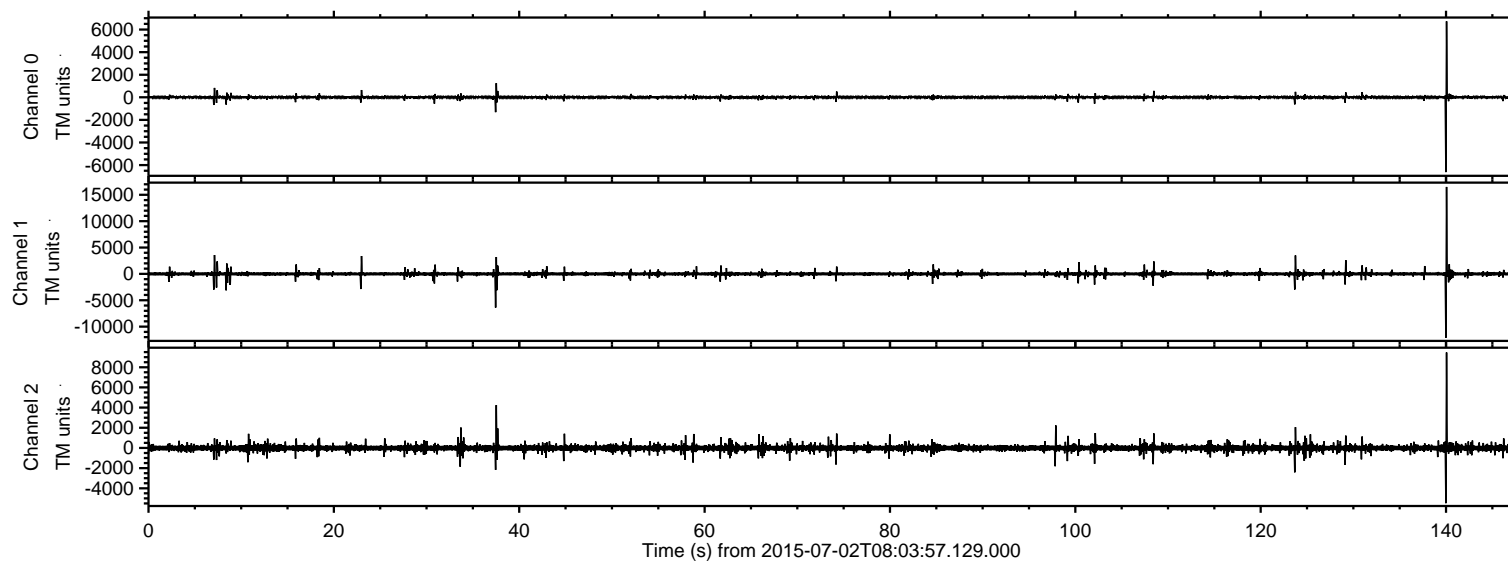

ELMAVAN 3D WAVEFORMS (Measured data sampled at 50 kHz) 51000 packets of 144 samples from 2015-07-02T08:03:57.129.000. Part 141/147

Processed Thu Jul 2 10:10:36 2015 by ELM ver.2012-10-06 from 001__elm20150702_080356__dat00.bin

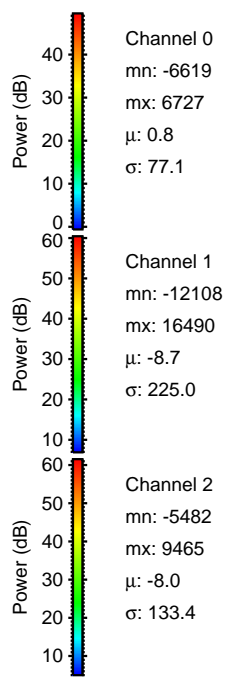
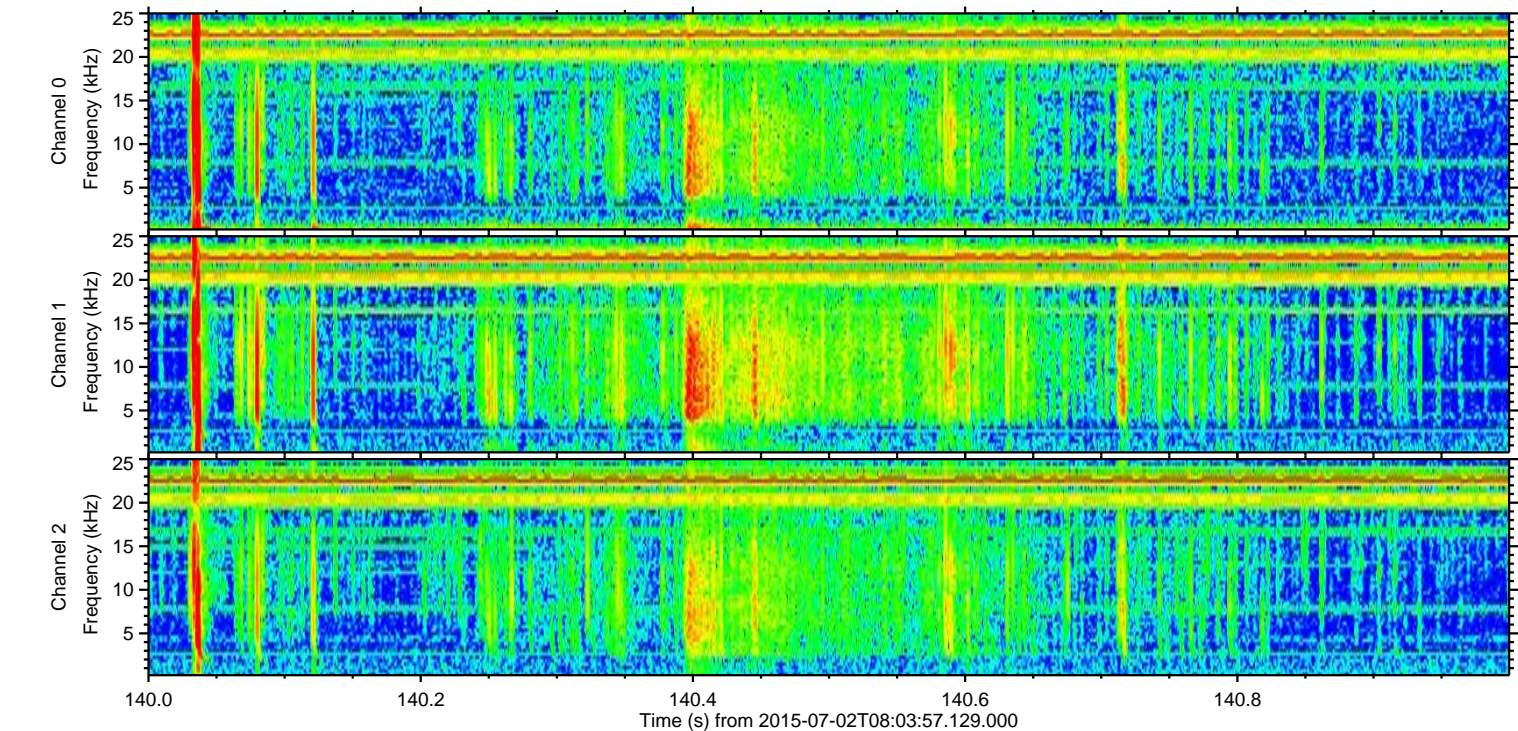
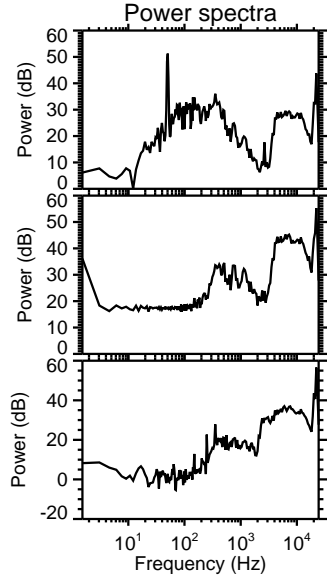
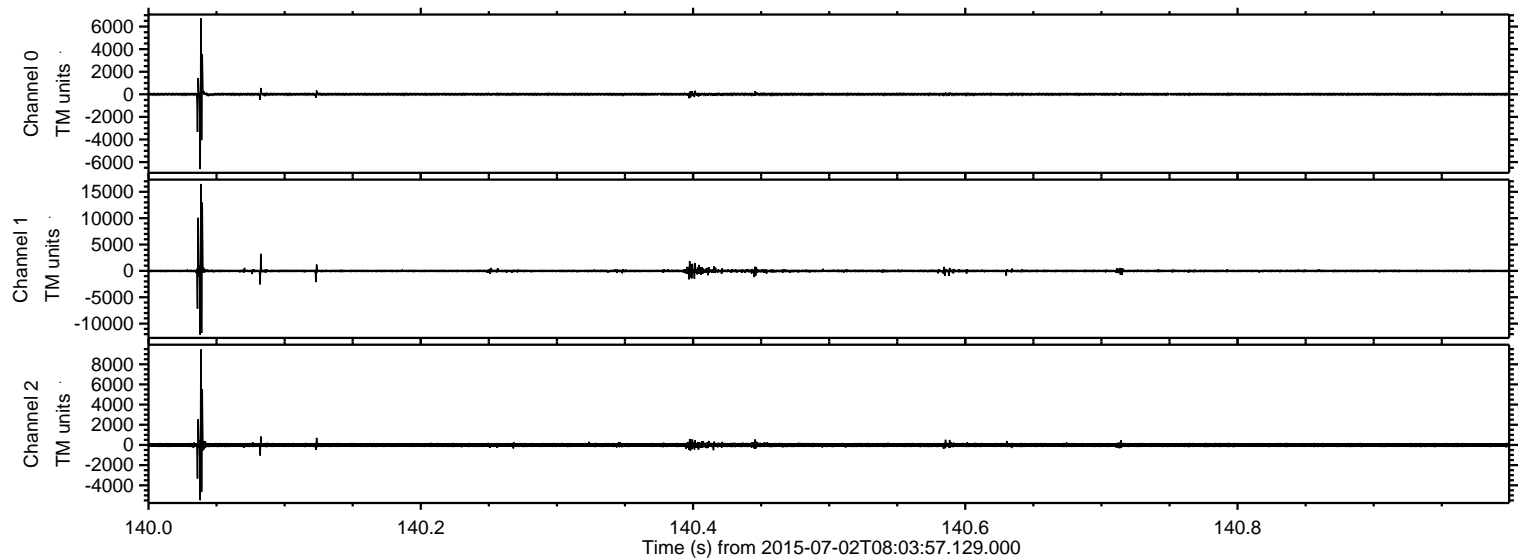

Processed Thu Jul 2 10:10:37 2015 by ELM ver.2012-10-06 from 001__elm20150702_080356__dat00.bin

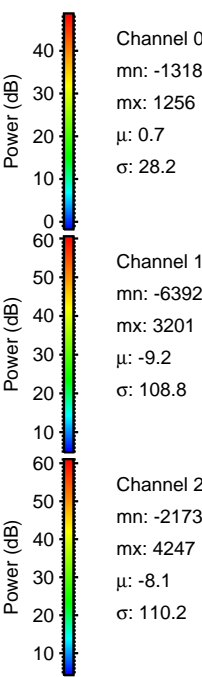
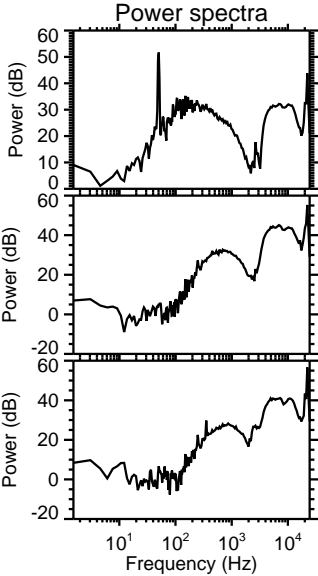
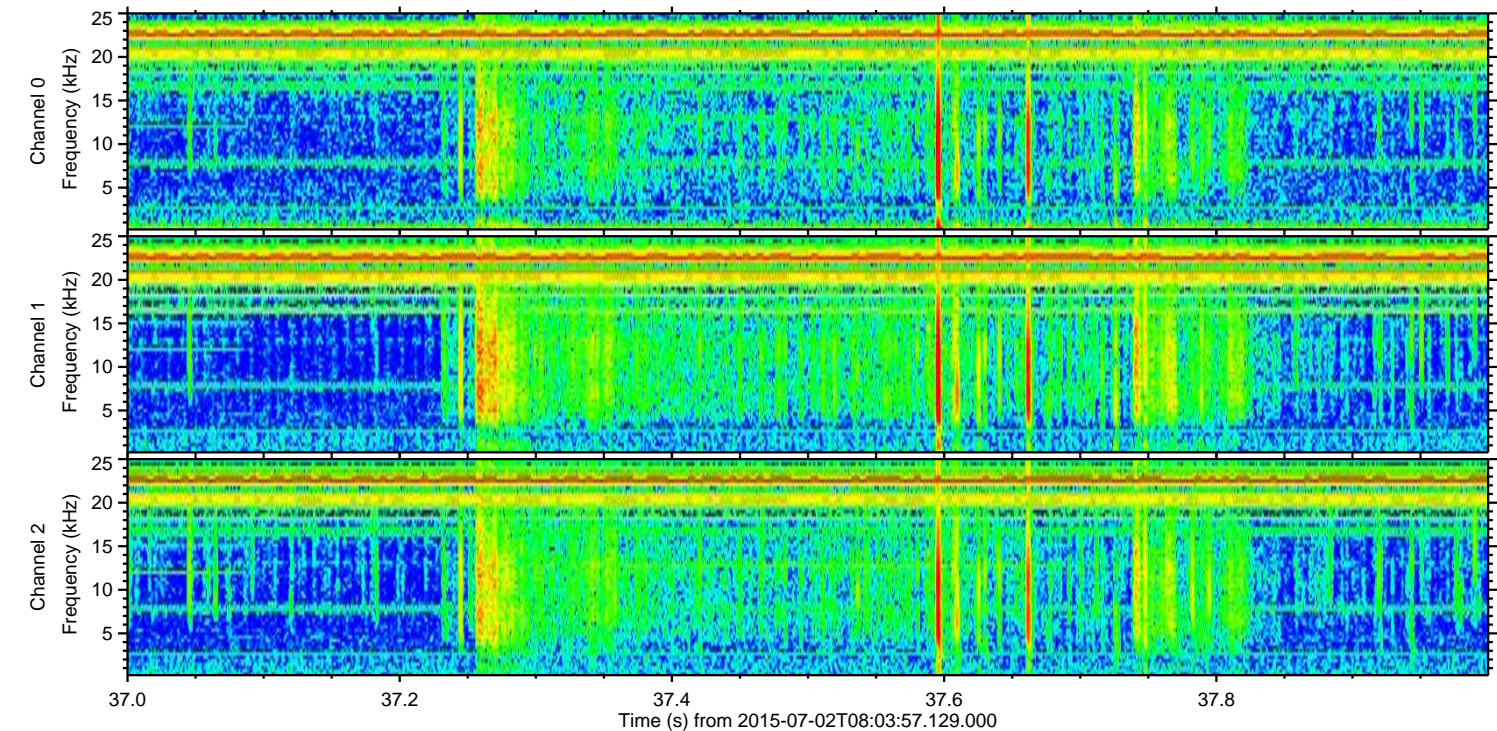
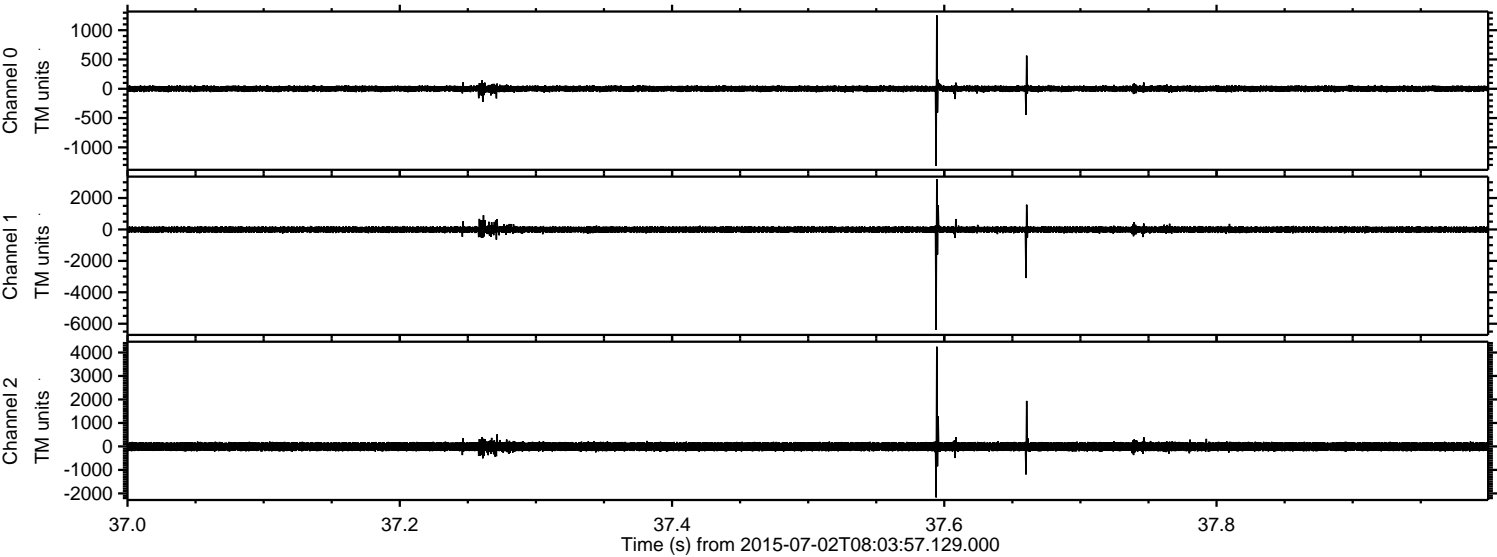

Processed Thu Jul 2 10:10:38 2015 by ELM ver.2012-10-06 from 001__elm20150702_080356__dat00.bin

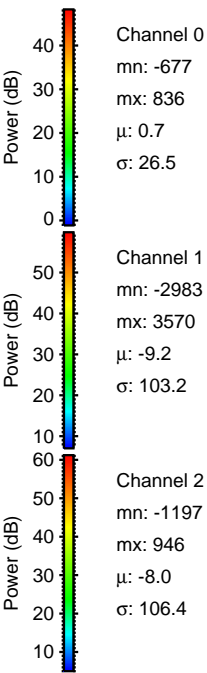
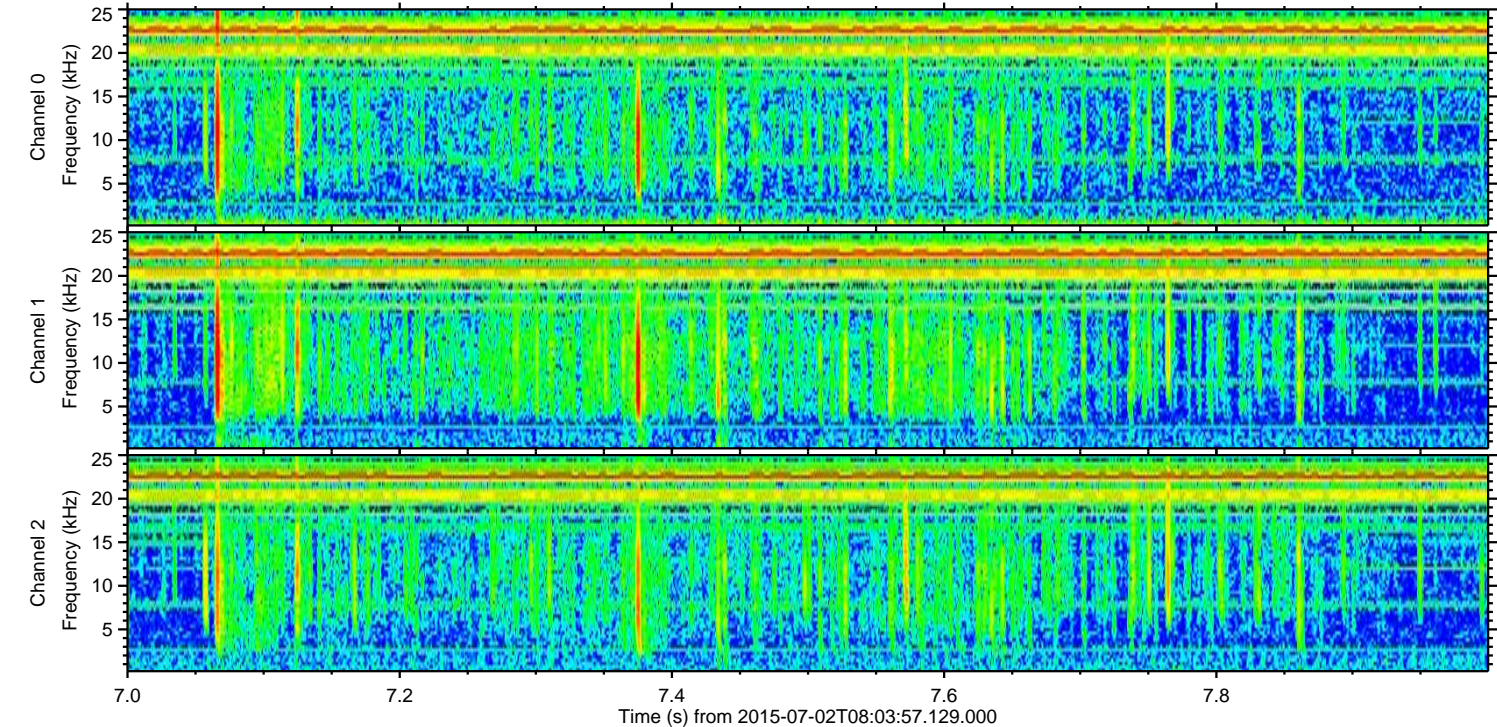
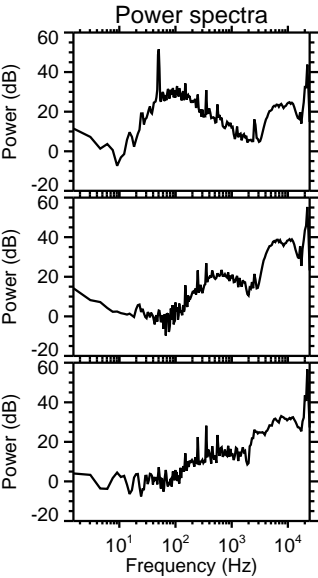
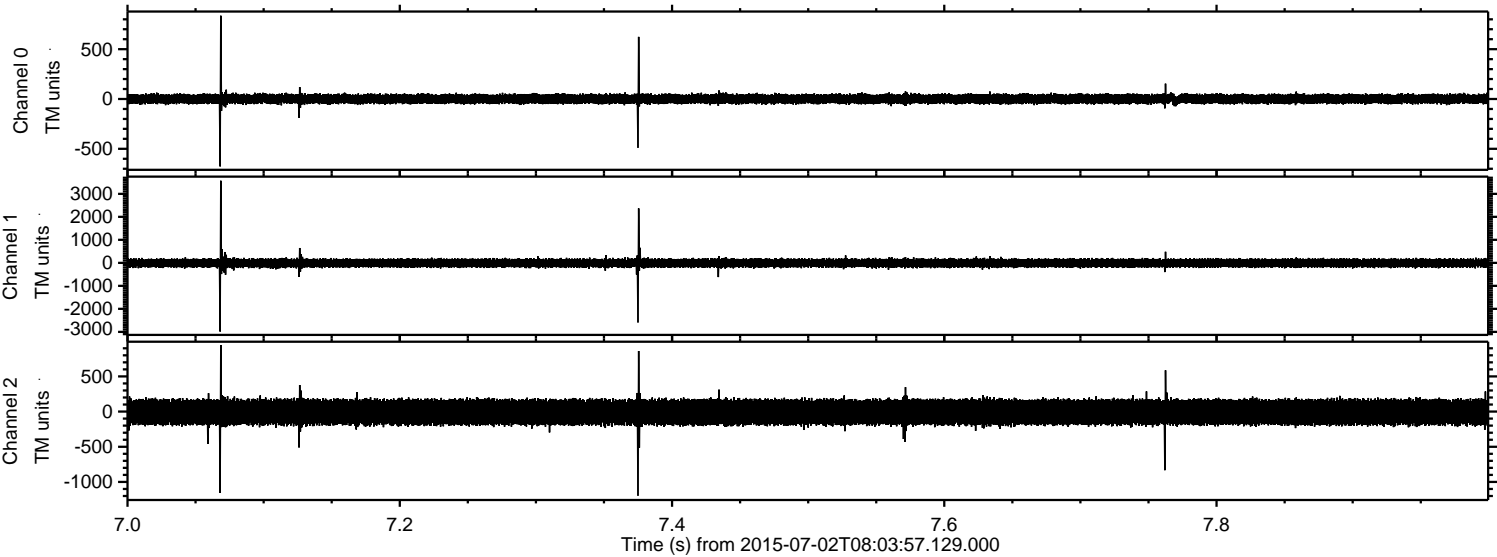

ELMAVAN 3D WAVEFORMS (Measured data sampled at 50 kHz) 51000 packets of 144 samples from 2015-07-02T08:03:57.129.000. Part 124/147

Processed Thu Jul 2 10:10:39 2015 by ELM ver.2012-10-06 from 001__elm20150702_080356__dat00.bin

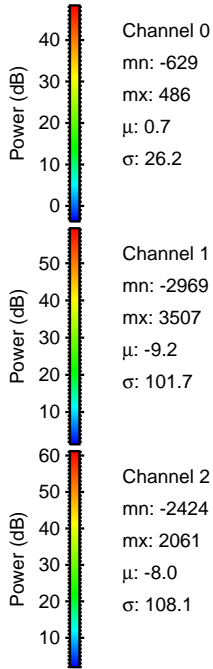
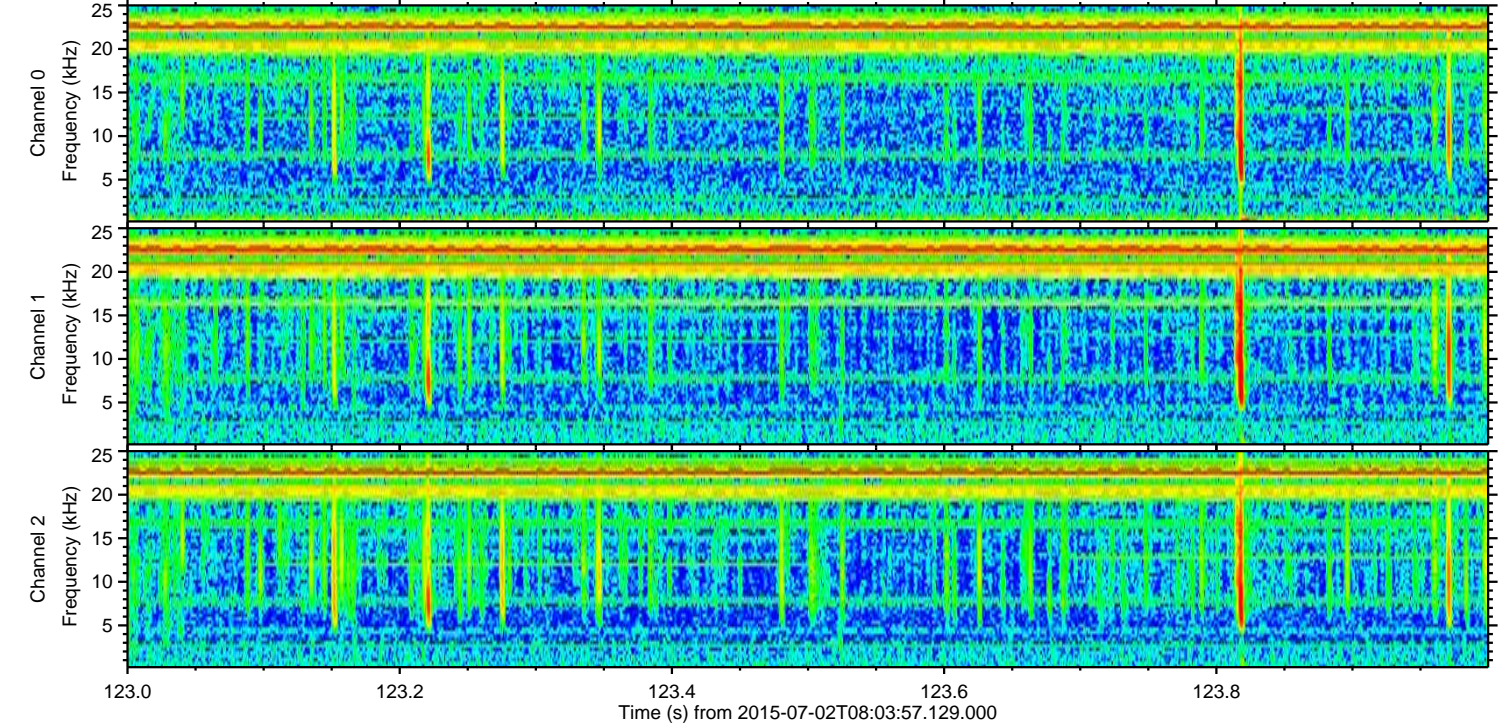
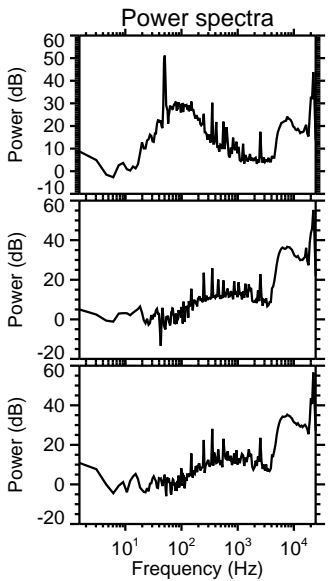
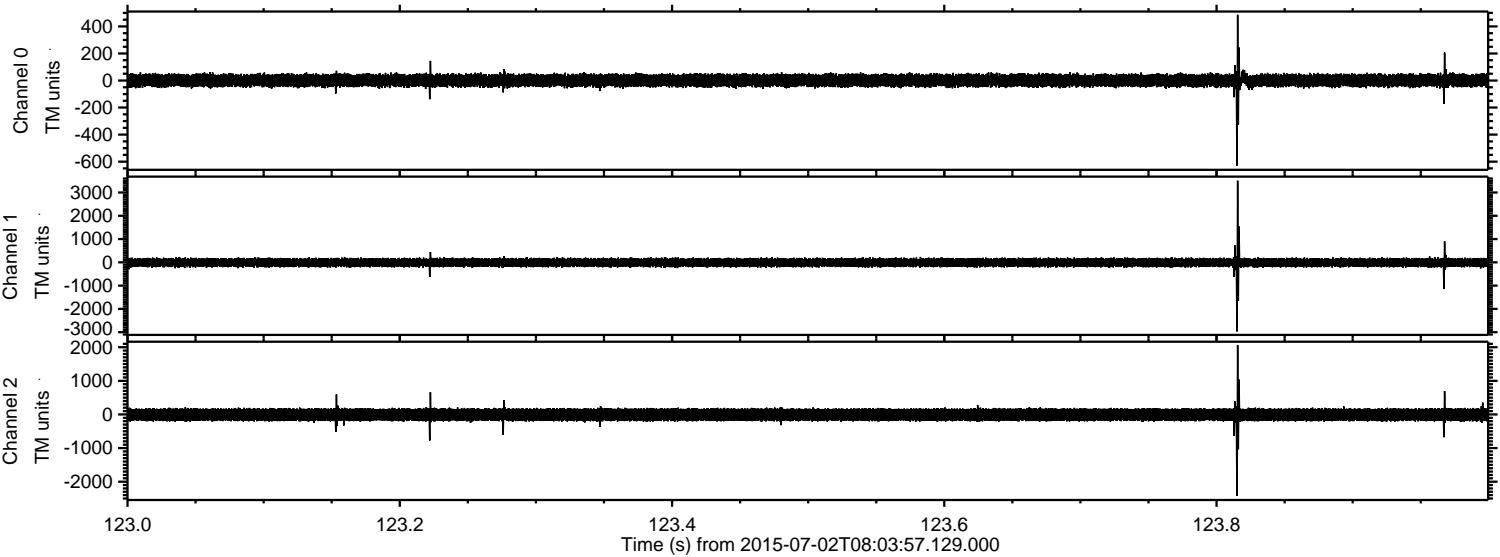

Processed Thu Jul 2 10:10:40 2015 by ELM ver.2012-10-06 from 001__elm20150702_080356__dat00.bin

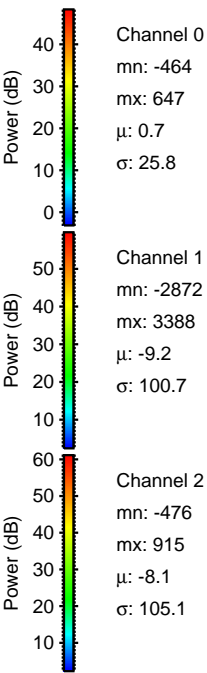
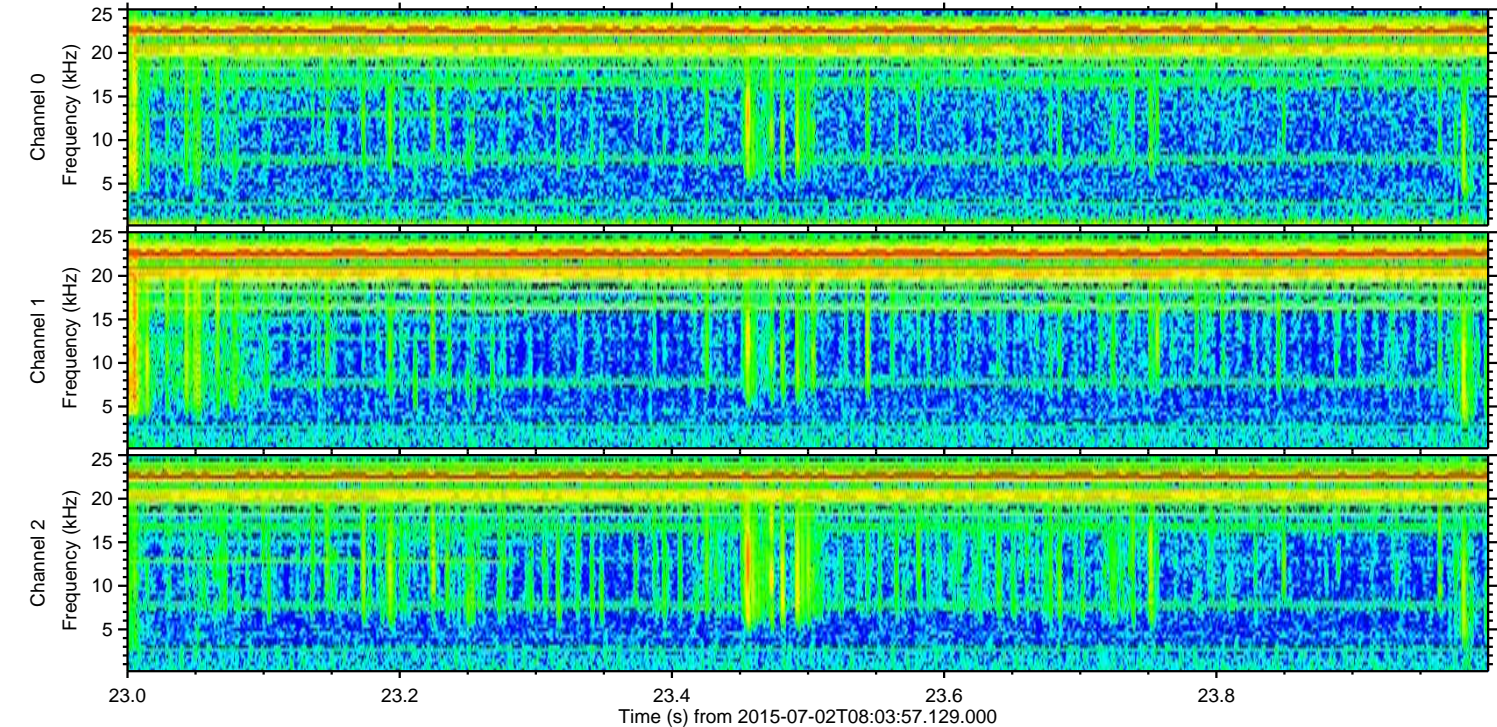
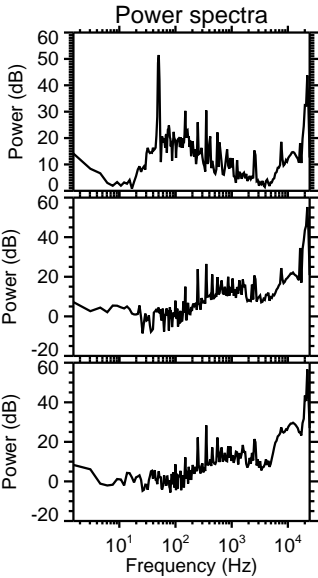
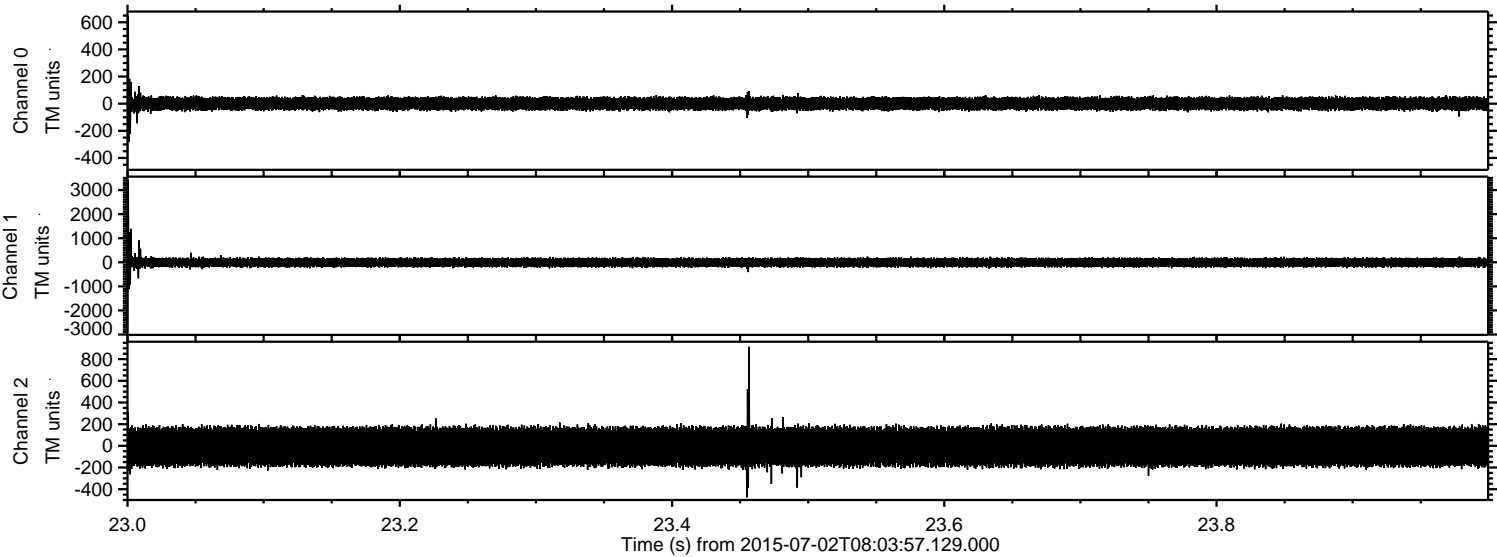

ELMAVAN 3D WAVEFORMS (Measured data sampled at 50 kHz) 51000 packets of 144 samples from 2015-07-02T08:03:57.129.000. Part 9/147

Processed Thu Jul 2 10:10:41 2015 by ELM ver.2012-10-06 from 001__elm20150702_080356__dat00.bin

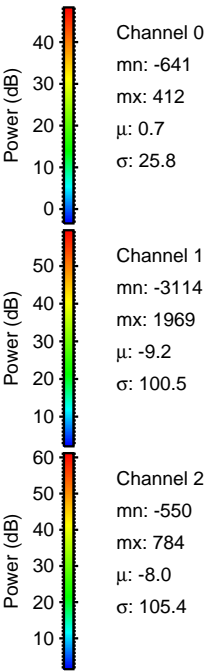
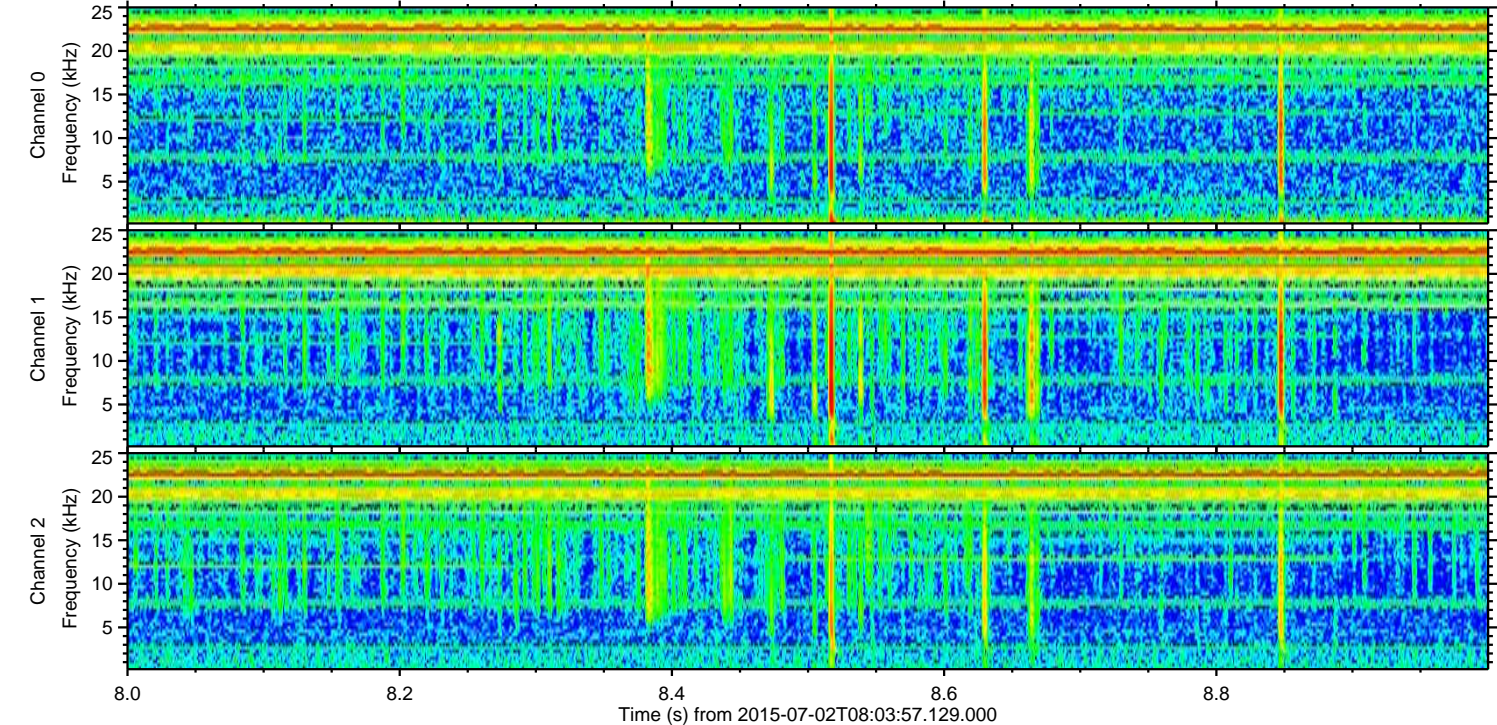
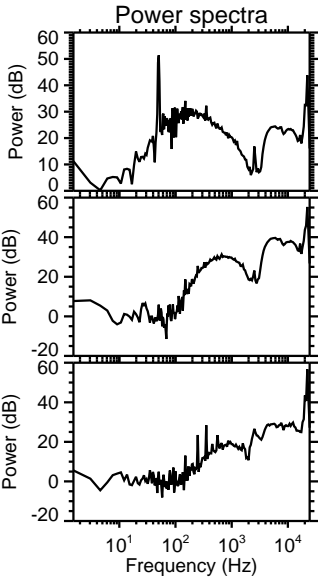
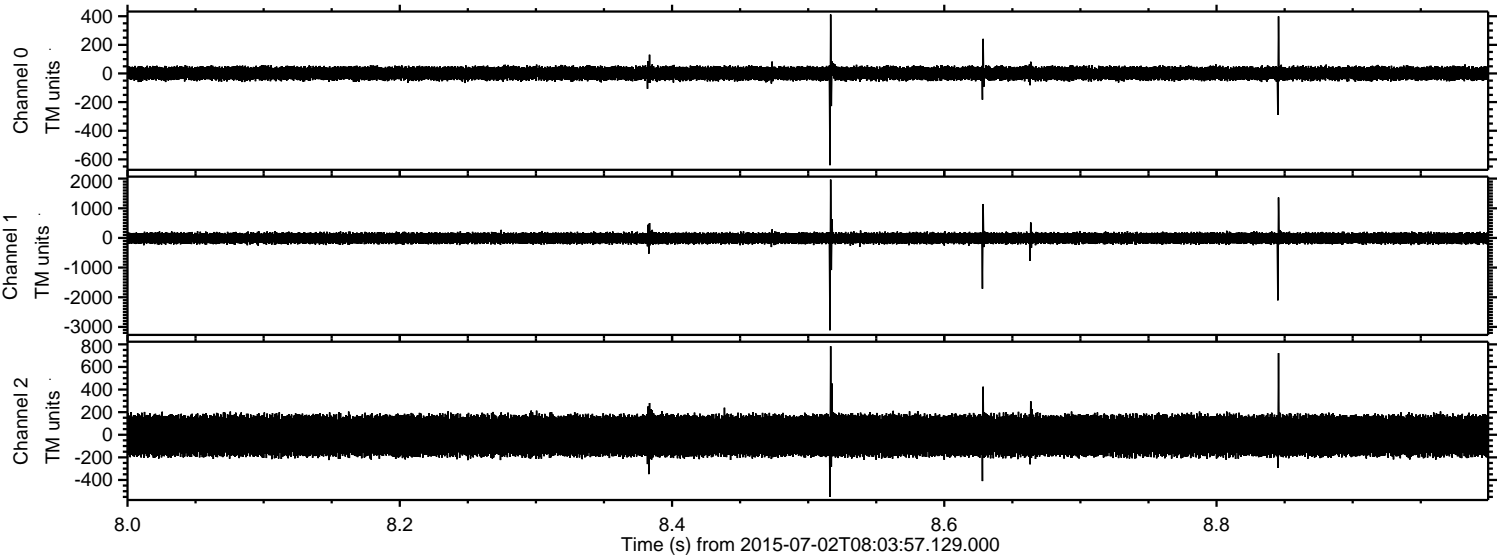

ELMAVAN 3D WAVEFORMS (Measured data sampled at 50 kHz) 51000 packets of 144 samples from 2015-07-02T08:03:57.129.000. Part 130/147

Processed Thu Jul 2 10:10:42 2015 by ELM ver.2012-10-06 from 001__elm20150702_080356__dat00.bin

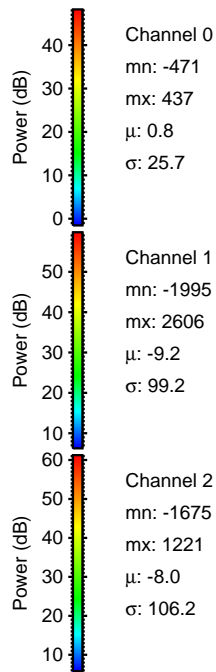
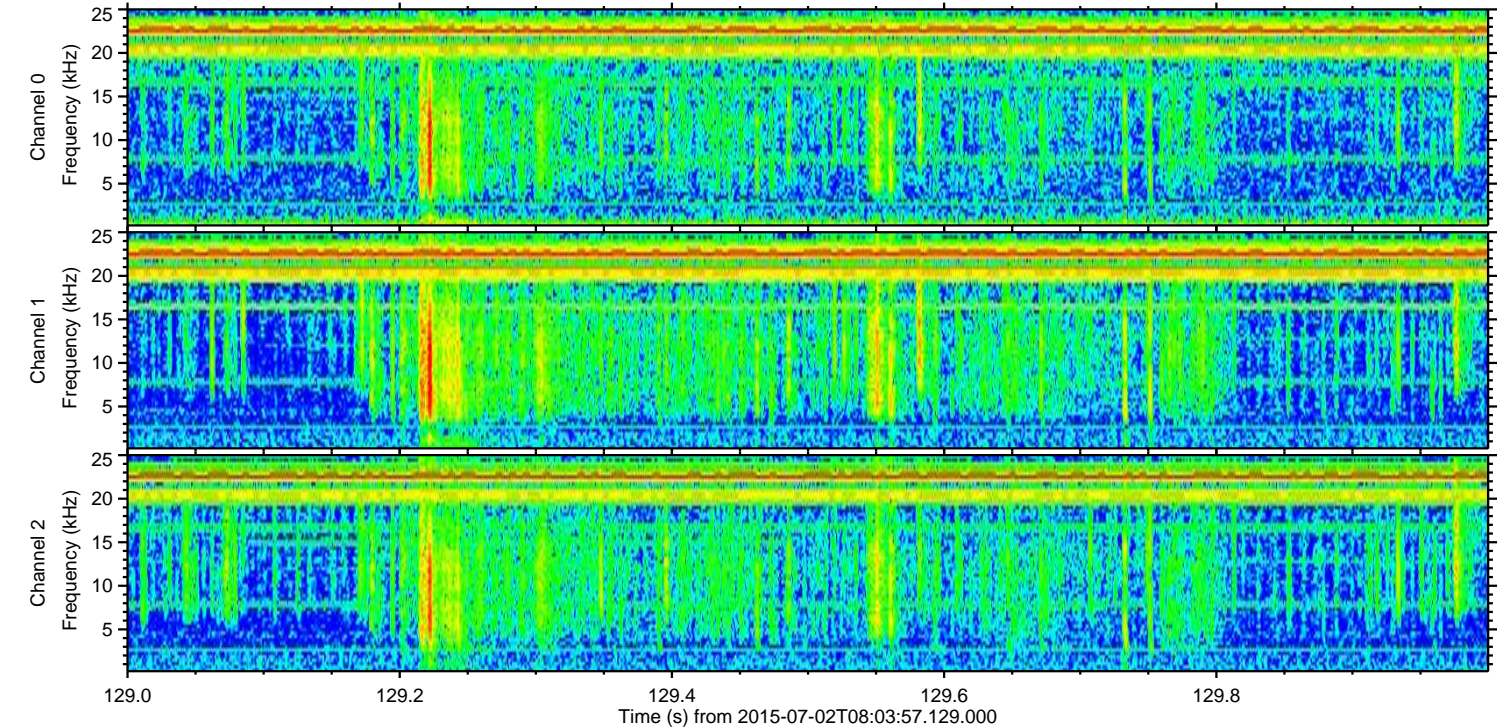
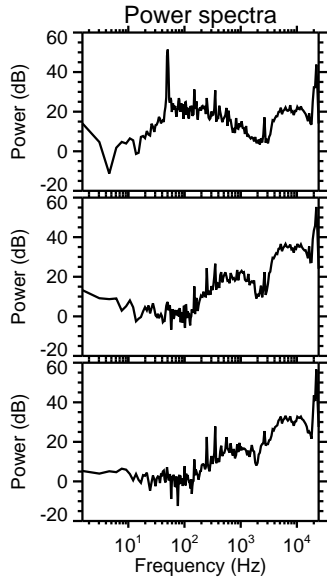
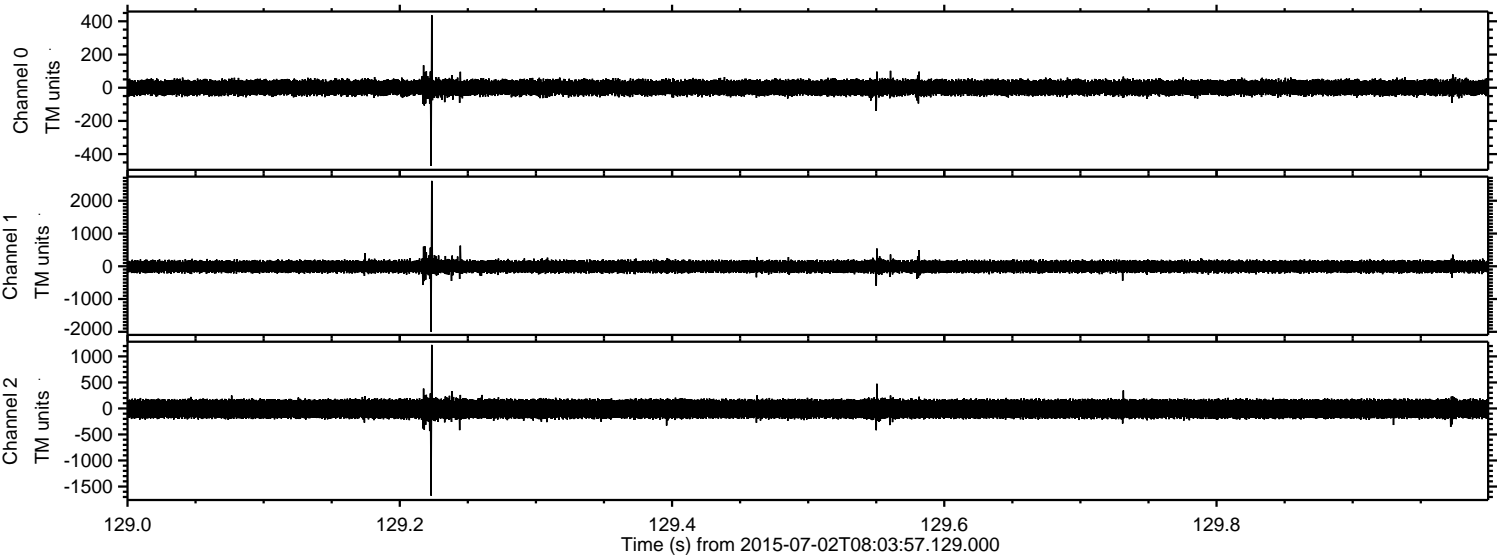

Processed Thu Jul 2 10:10:43 2015 by ELM ver.2012-10-06 from 001__elm20150702_080356__dat00.bin

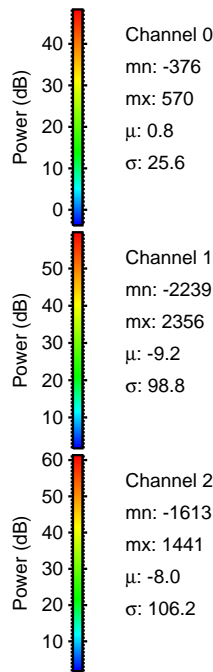
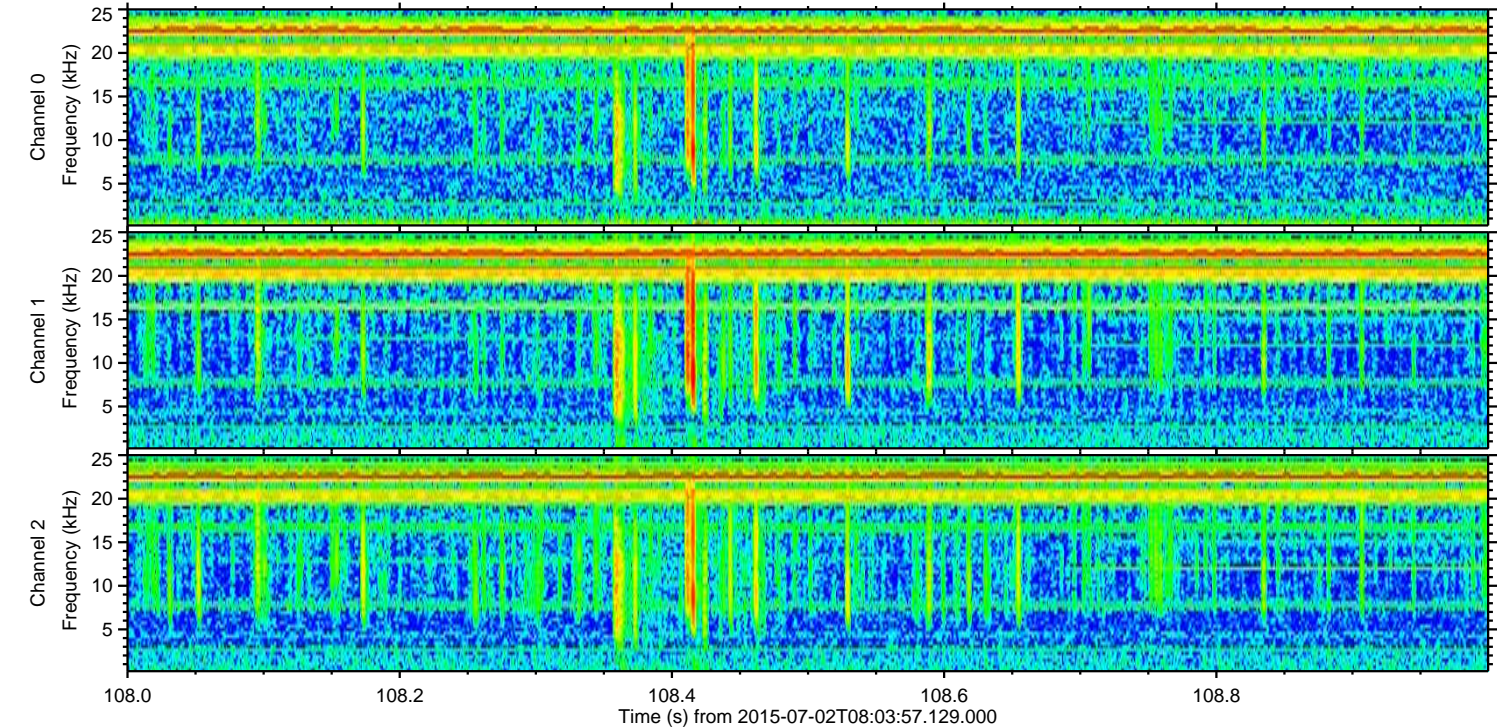
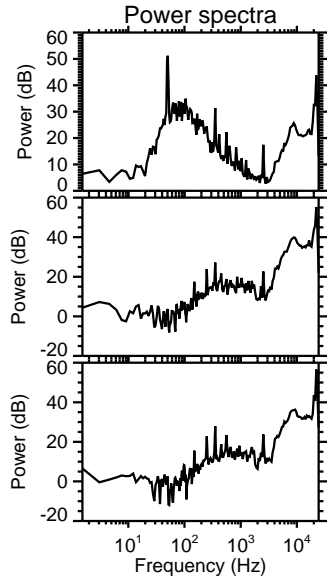
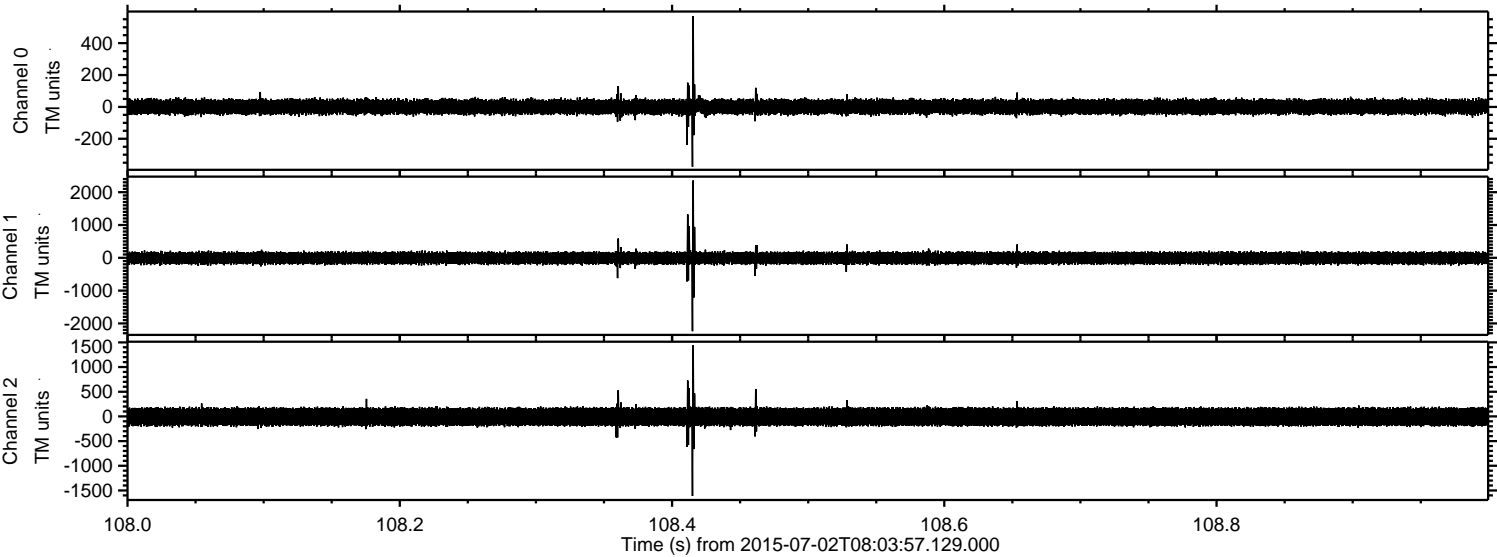

Channel 0
mn: -376
mx: 570
 μ : 0.8
 σ : 25.6

Channel 1
mn: -2239
mx: 2356
 μ : -9.2
 σ : 98.8

Channel 2
mn: -1613
mx: 1441
 μ : -8.0
 σ : 106.2

Processed Thu Jul 2 10:10:44 2015 by ELM ver.2012-10-06 from 001__elm20150702_080356__dat00.bin

