

ELMAVAN 3D WAVEFORMS (Measured data sampled at 50 kHz) 51000 packets of 144 samples from 2015-07-02T07:48:56.510.999.

Processed Thu Jul 2 09:55:34 2015 by ELM ver.2012-10-06 from 001__elm20150702_074855__dat00.bin

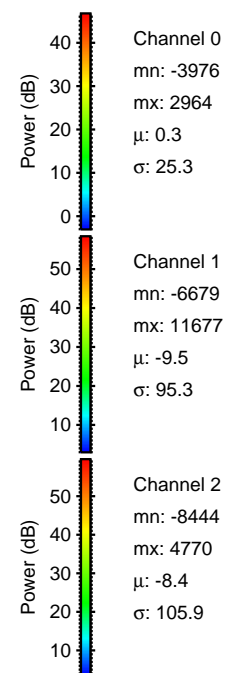
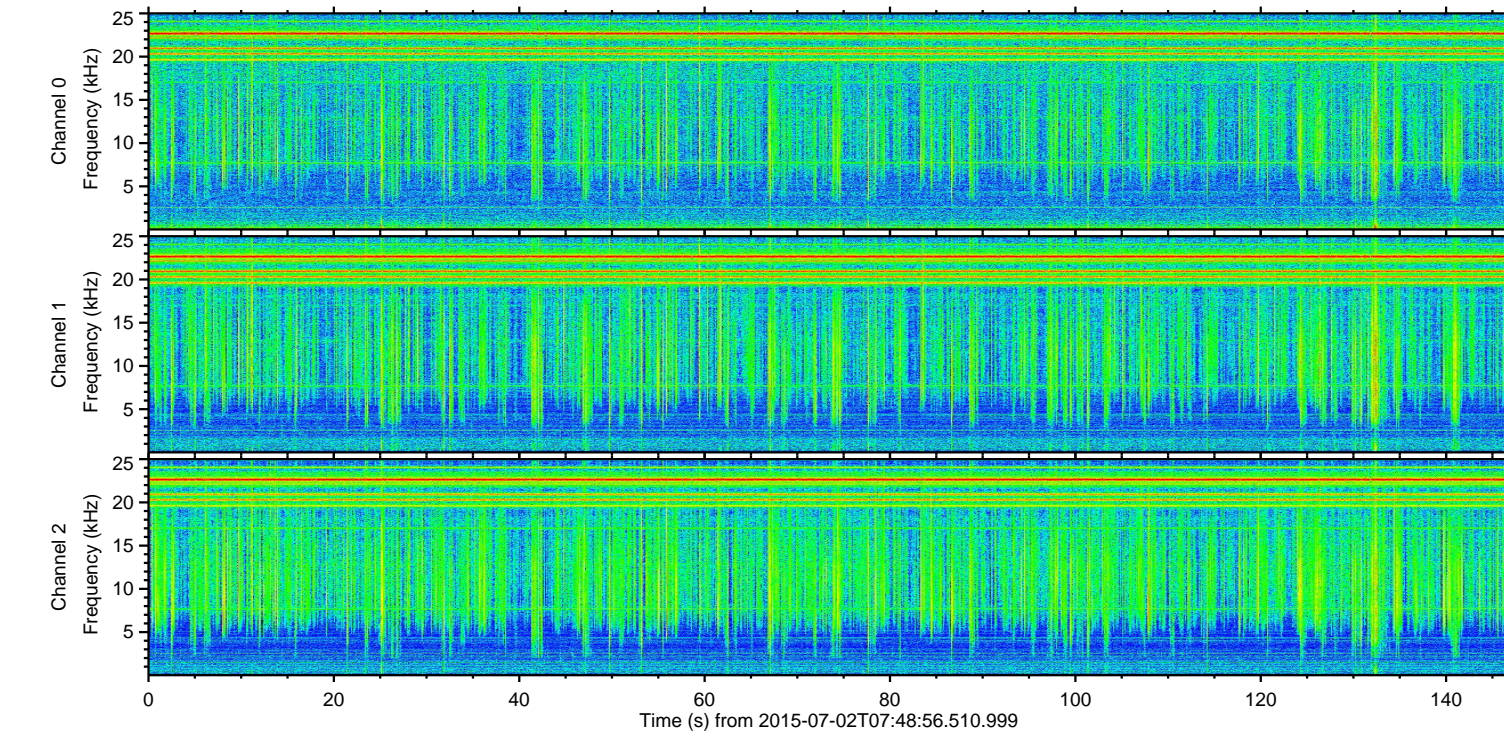
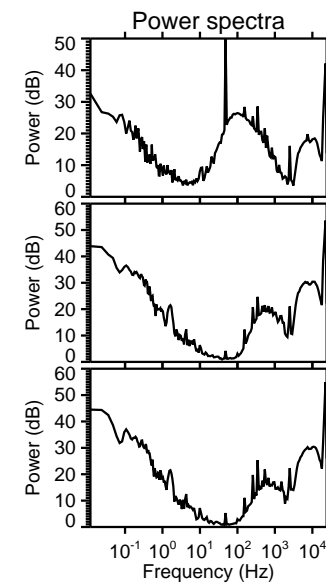
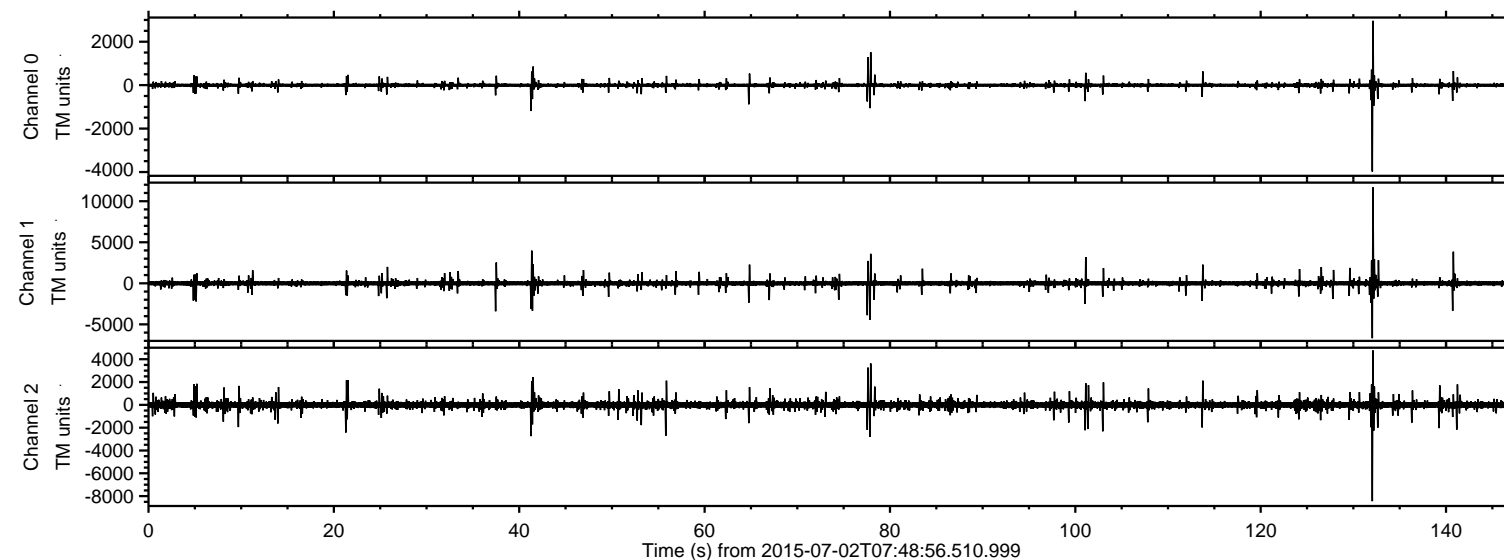

ELMAVAN 3D WAVEFORMS (Measured data sampled at 50 kHz) 51000 packets of 144 samples from 2015-07-02T07:48:56.510.999. Part 133/147

Processed Thu Jul 2 09:55:50 2015 by ELM ver.2012-10-06 from 001__elm20150702_074855__dat00.bin

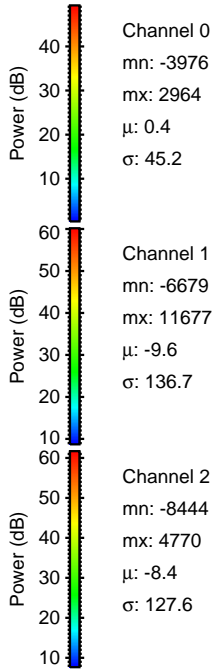
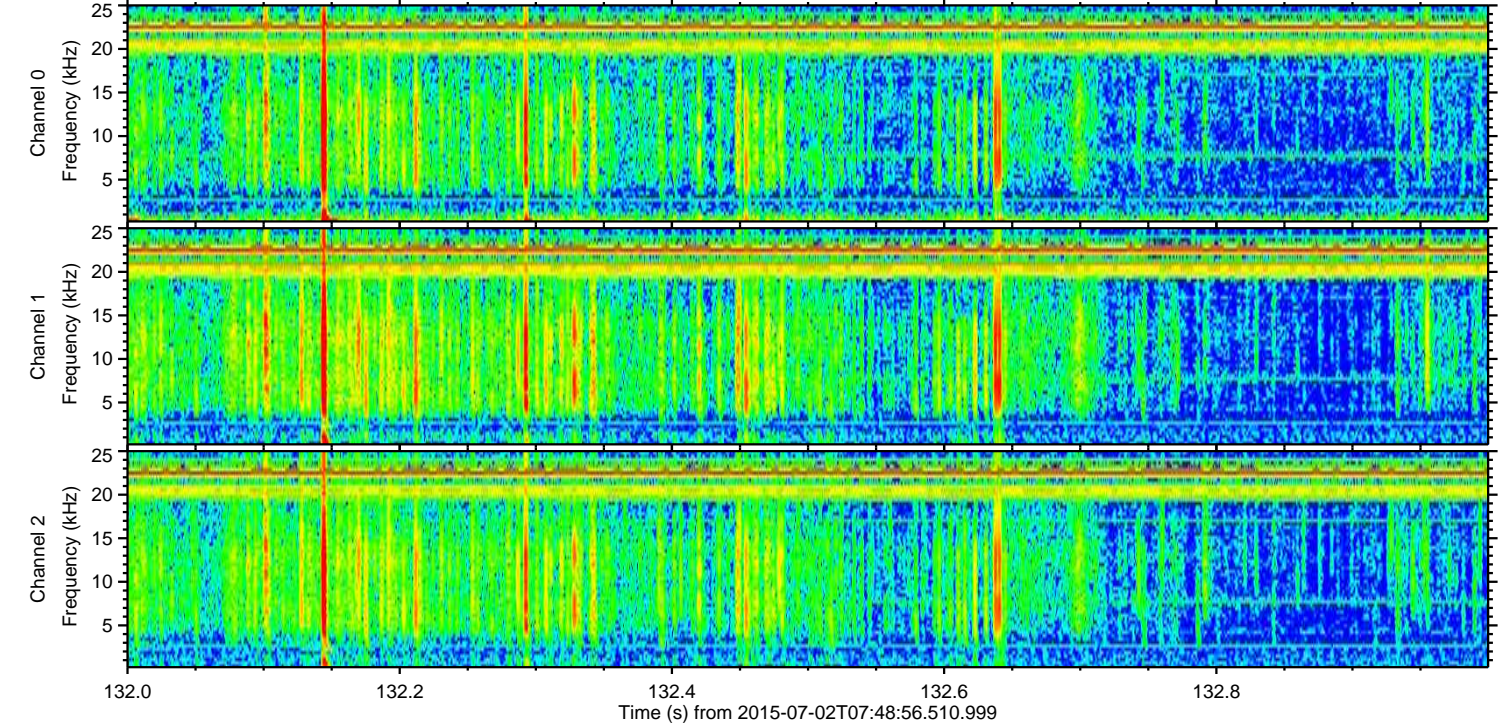
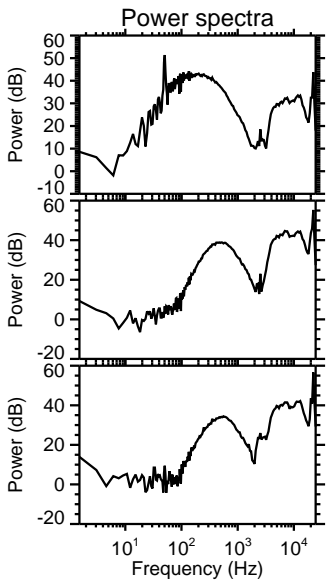
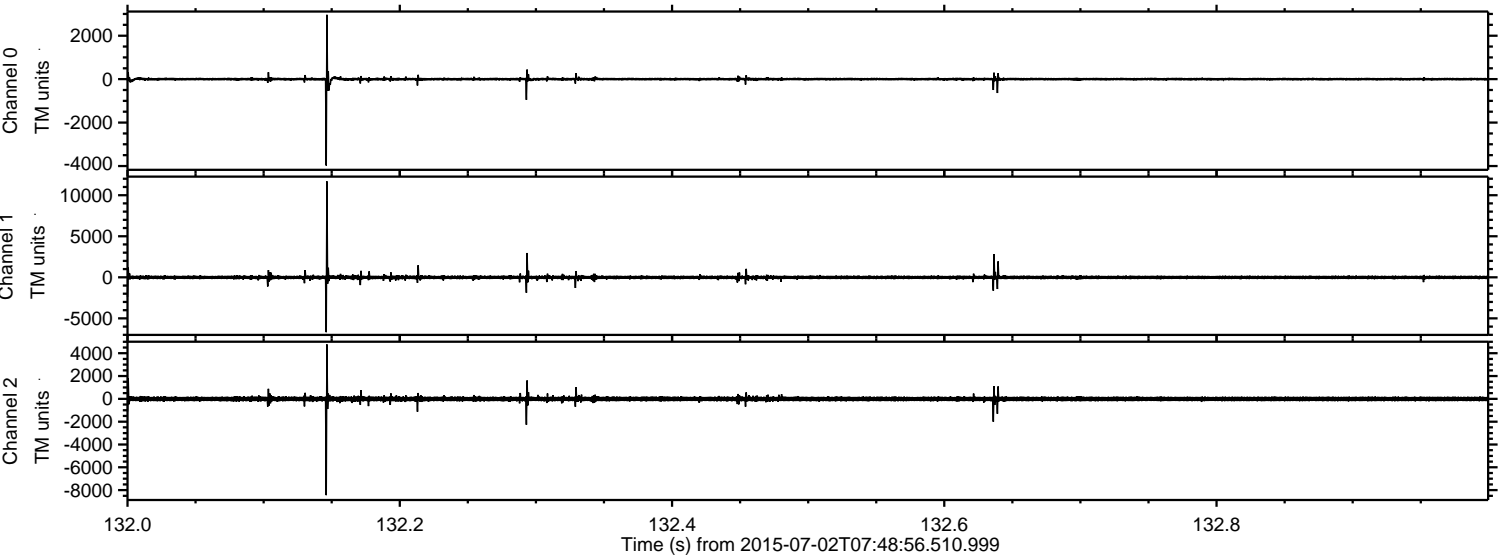

Processed Thu Jul 2 09:55:51 2015 by ELM ver.2012-10-06 from 001__elm20150702_074855__dat00.bin

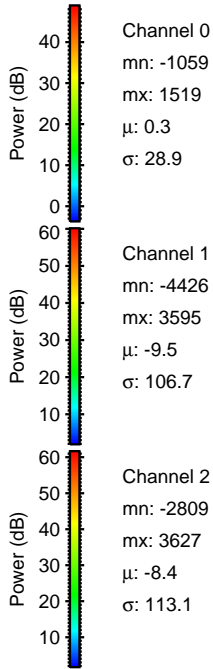
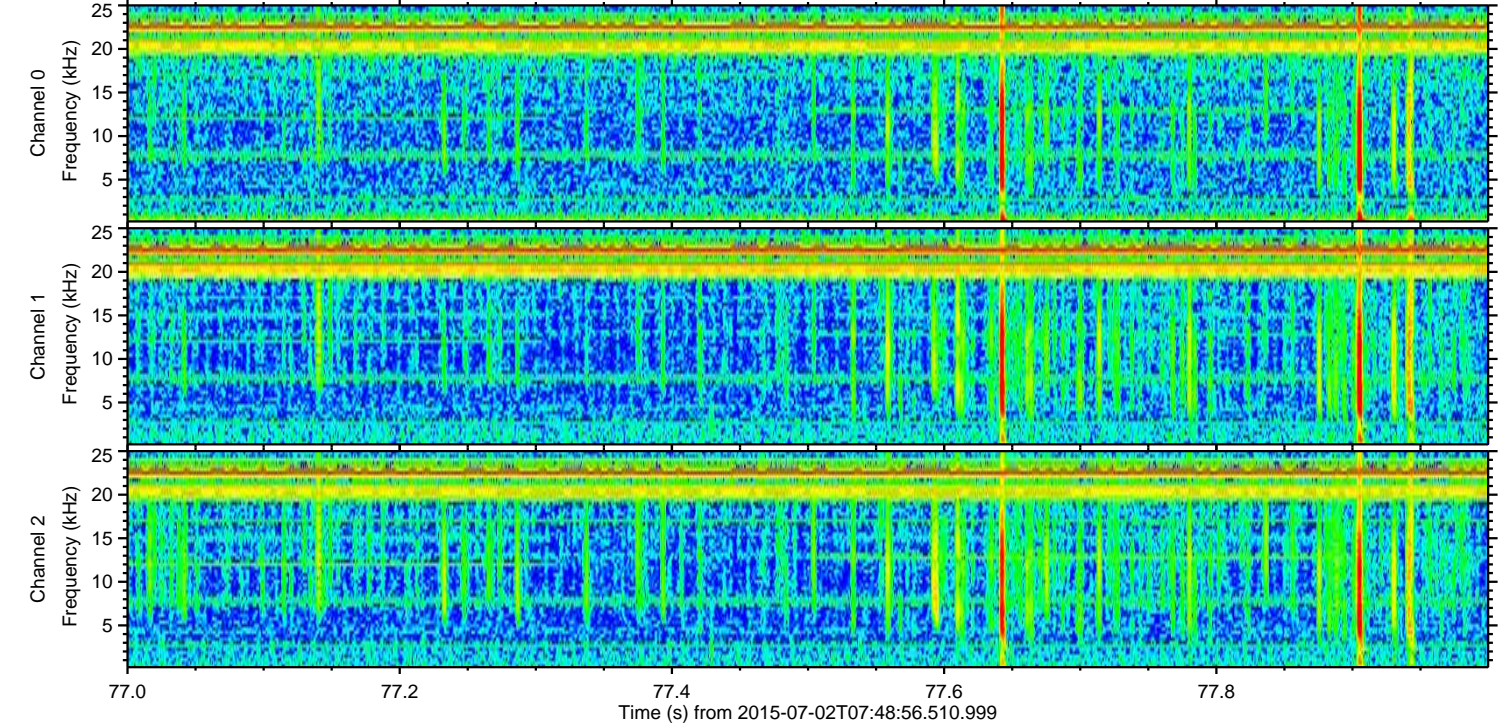
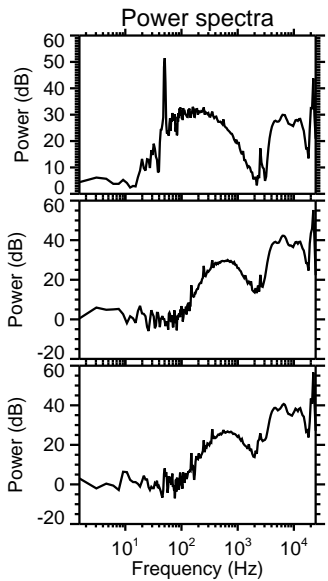
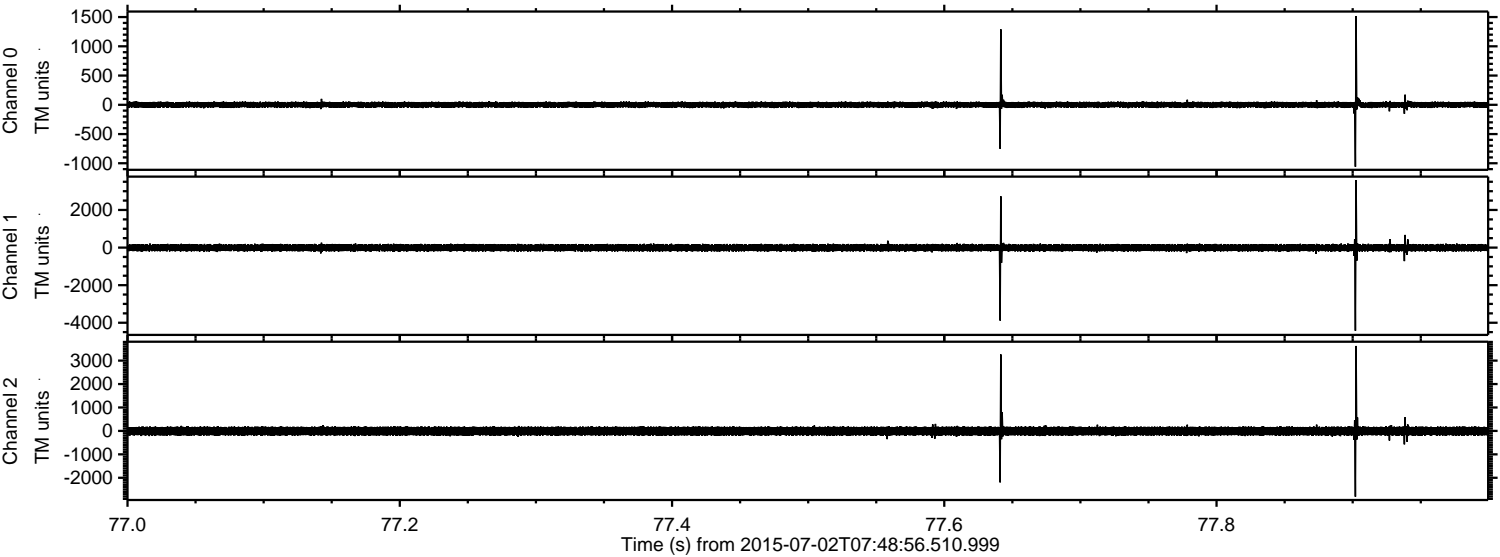

Processed Thu Jul 2 09:55:52 2015 by ELM ver.2012-10-06 from 001__elm20150702_074855__dat00.bin

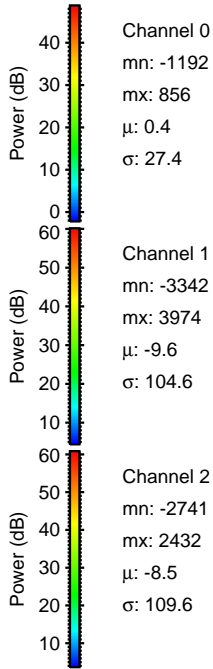
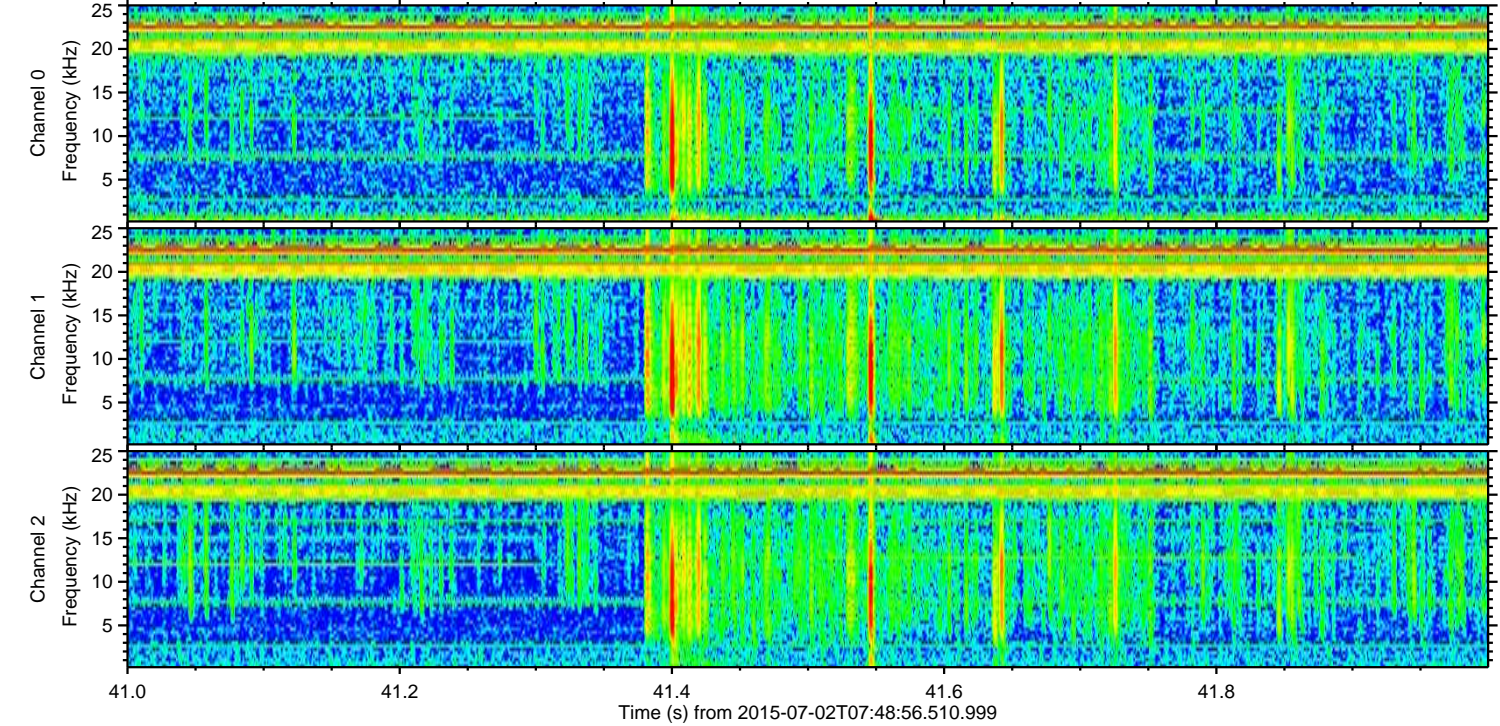
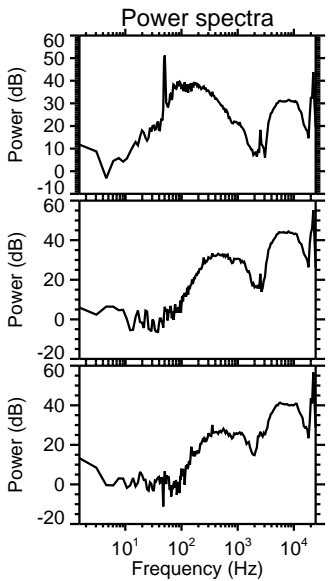
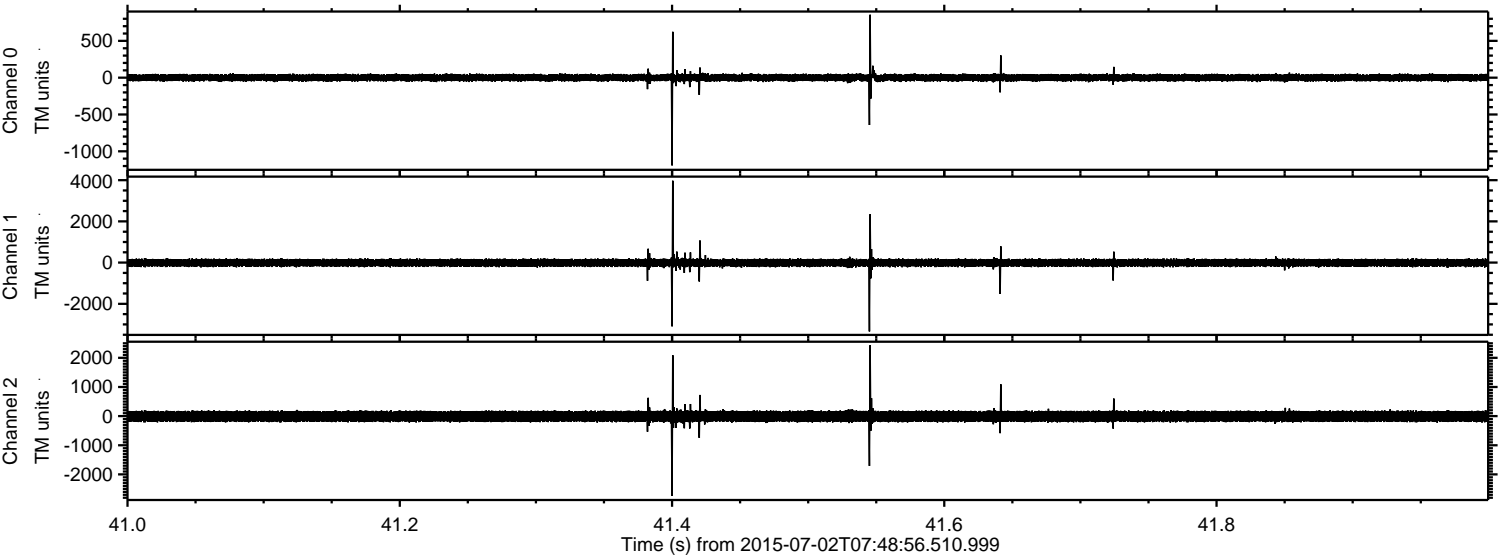

Processed Thu Jul 2 09:55:53 2015 by ELM ver.2012-10-06 from 001__elm20150702_074855__dat00.bin

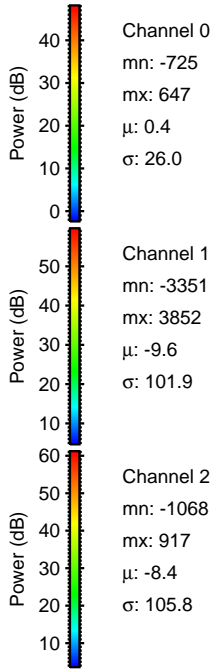
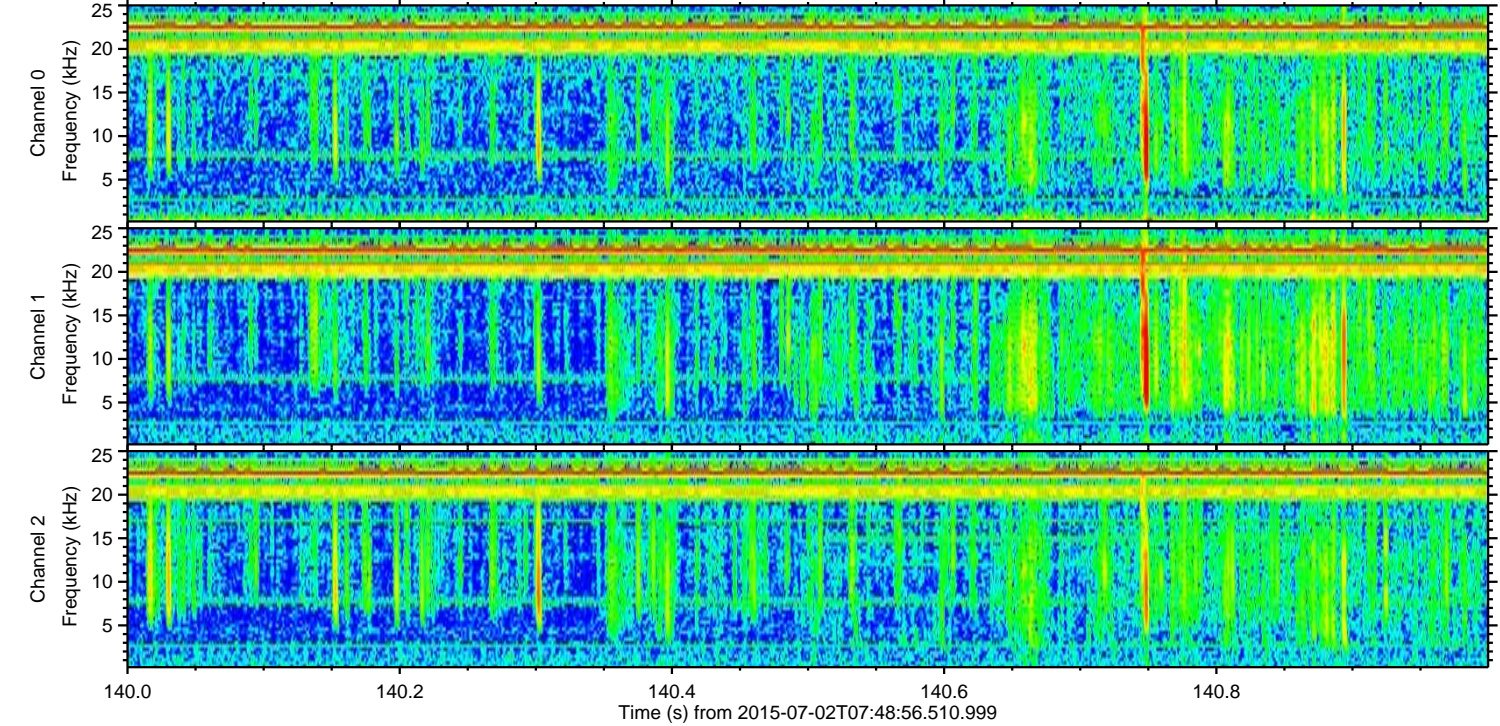
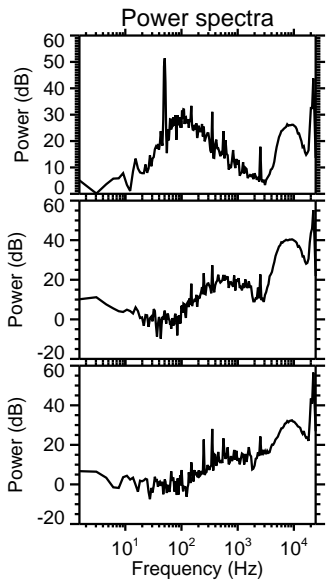
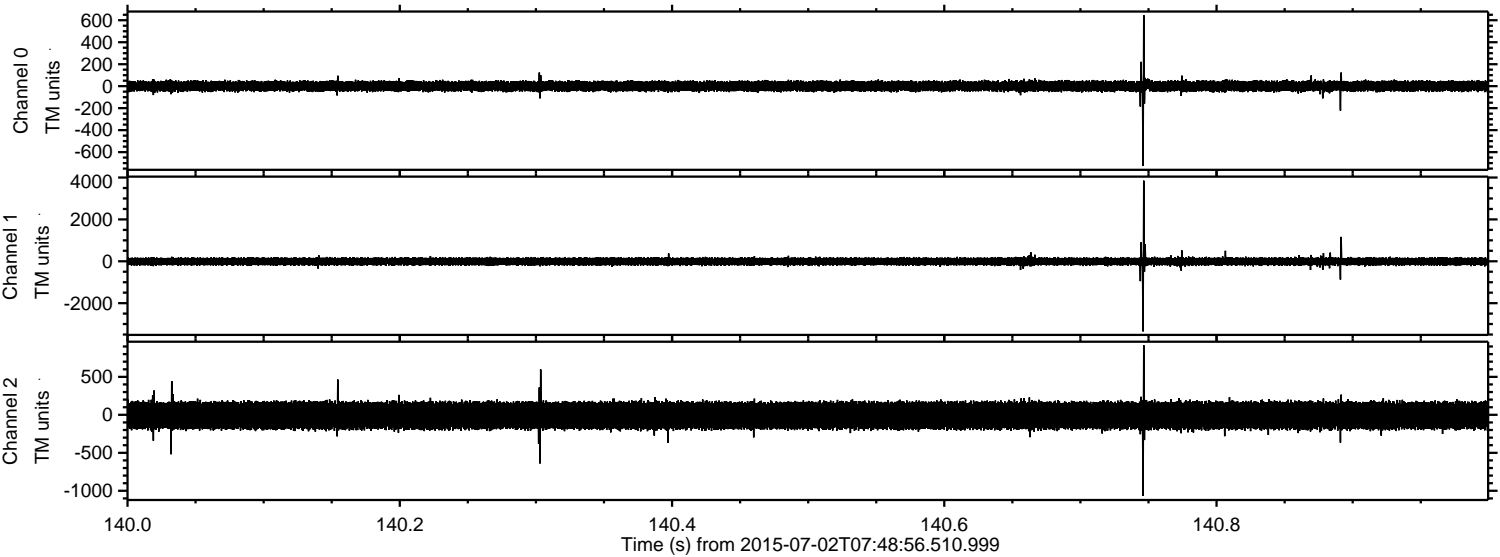

Processed Thu Jul 2 09:55:54 2015 by ELM ver.2012-10-06 from 001__elm20150702_074855__dat00.bin

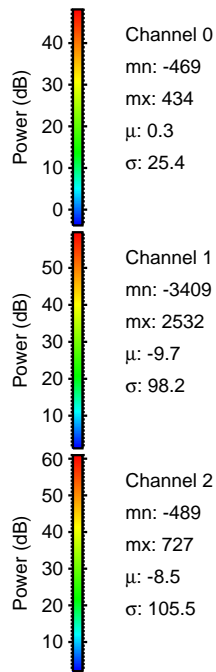
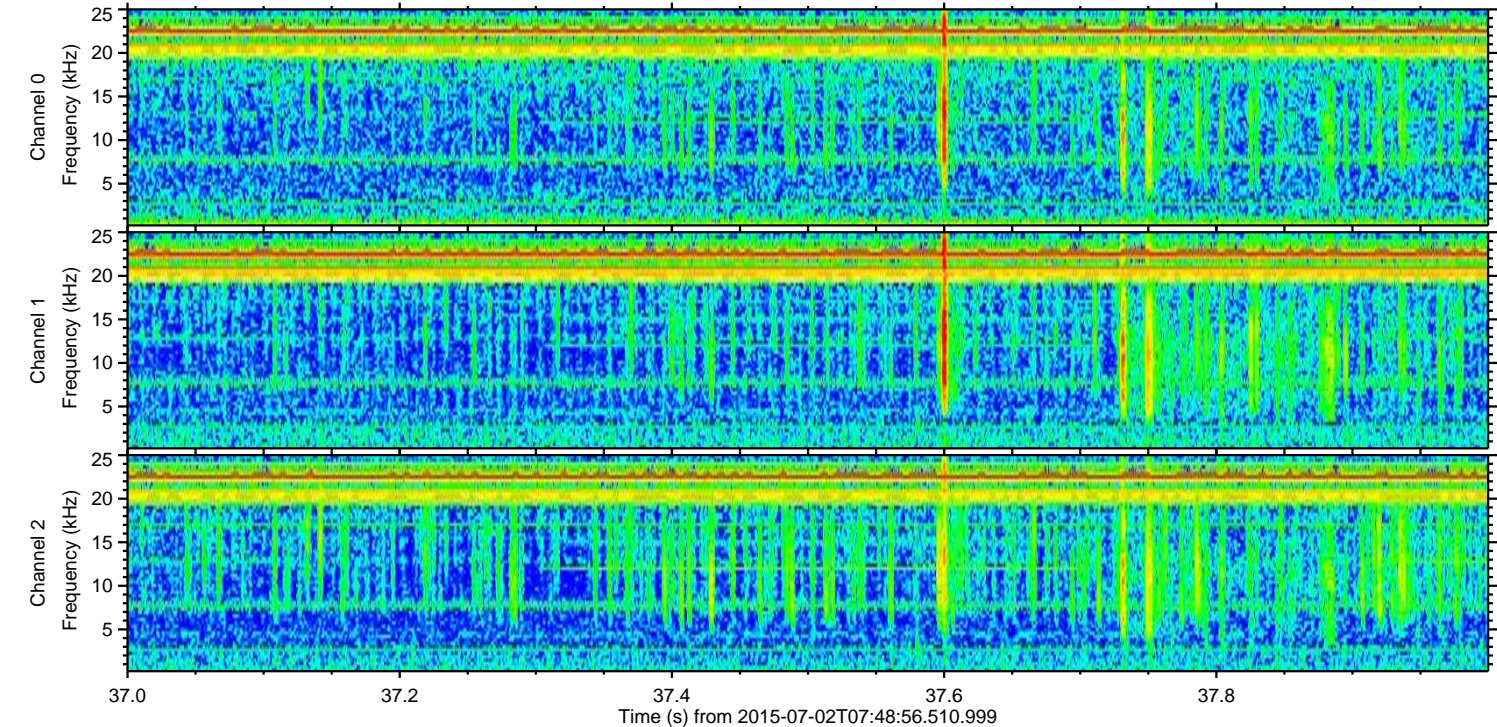
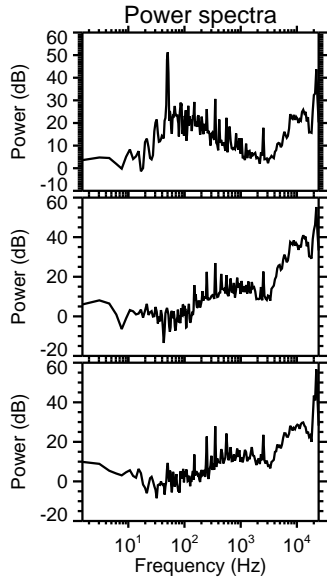
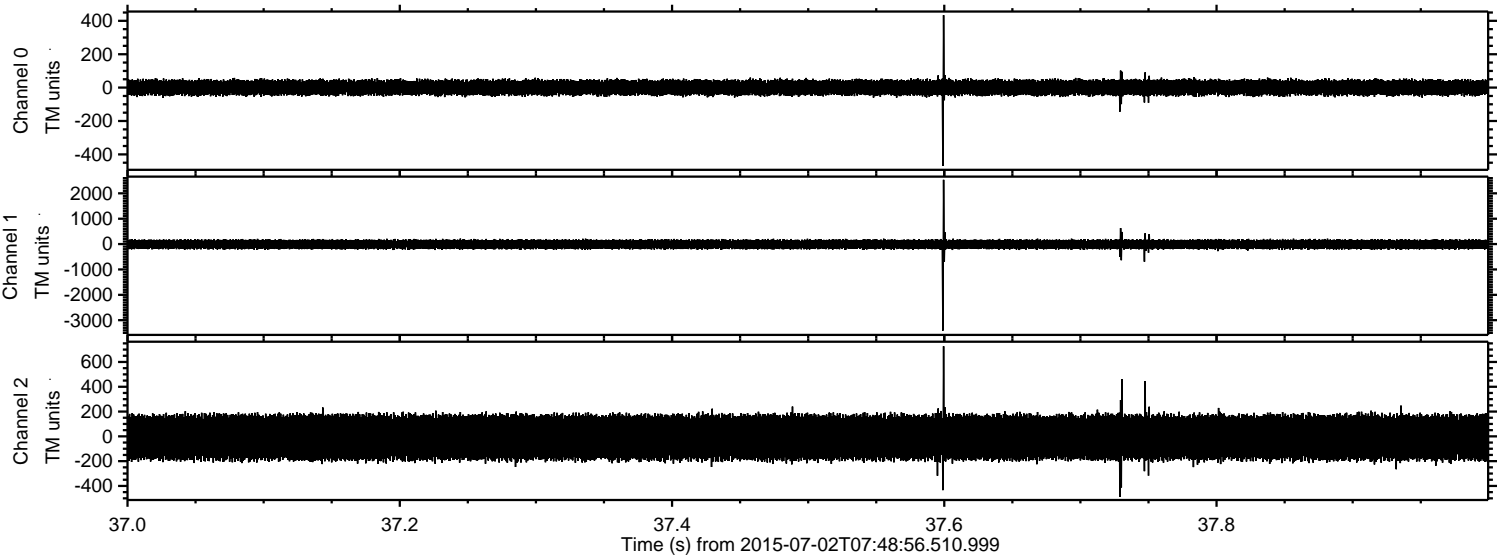

ELMAVAN 3D WAVEFORMS (Measured data sampled at 50 kHz) 51000 packets of 144 samples from 2015-07-02T07:48:56.510.999. Part 102/147

Processed Thu Jul 2 09:55:55 2015 by ELM ver.2012-10-06 from 001__elm20150702_074855__dat00.bin

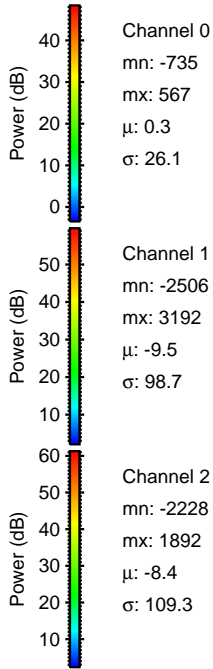
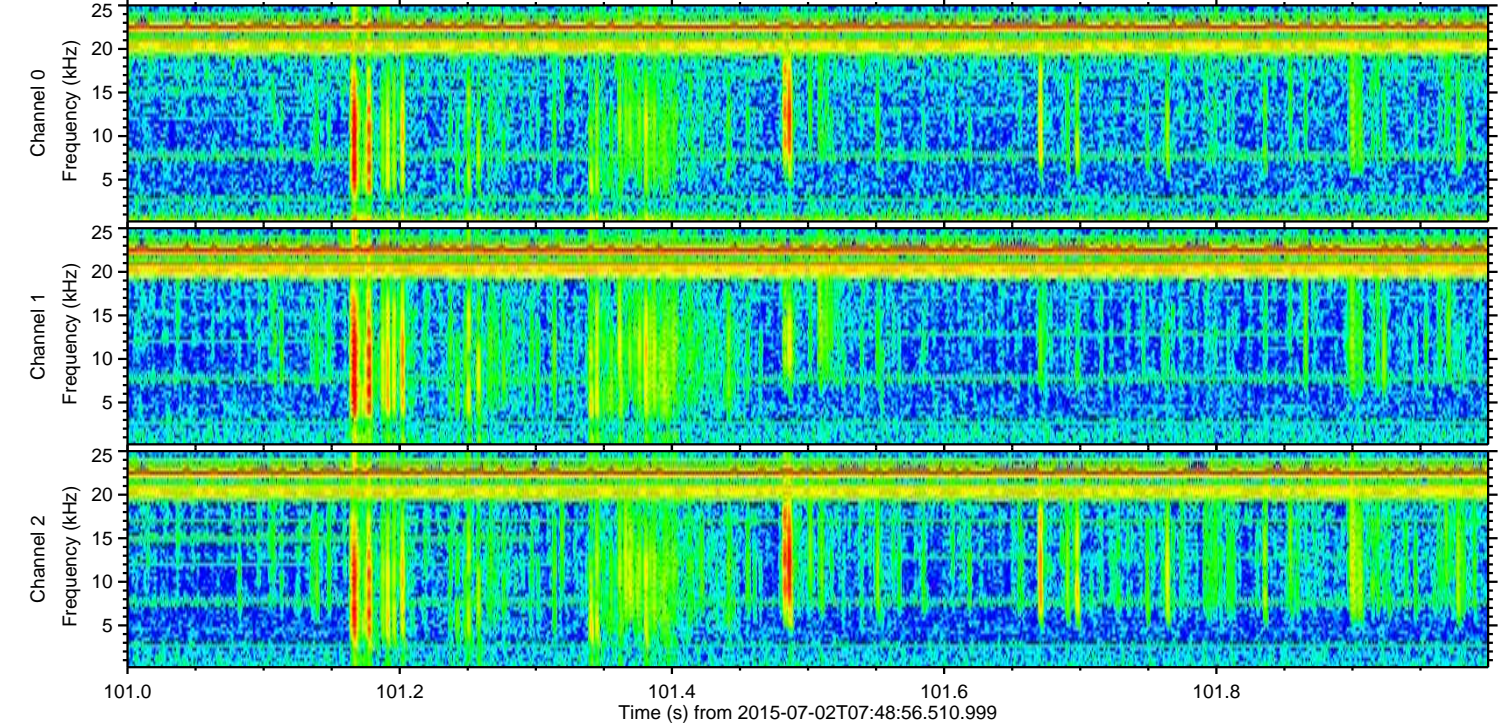
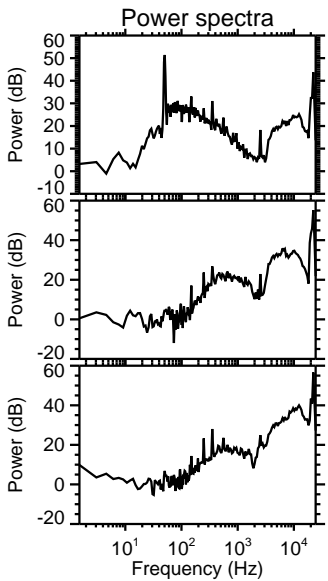
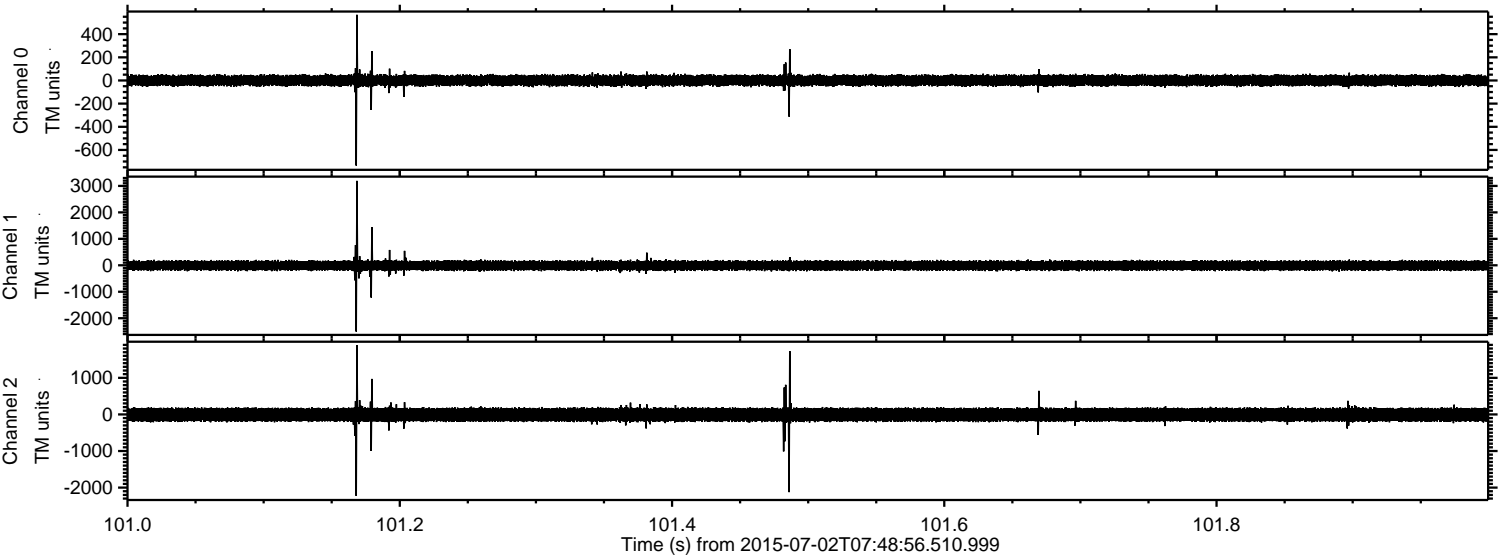

ELMAVAN 3D WAVEFORMS (Measured data sampled at 50 kHz) 51000 packets of 144 samples from 2015-07-02T07:48:56.510.999. Part 132/147

Processed Thu Jul 2 09:55:56 2015 by ELM ver.2012-10-06 from 001__elm20150702_074855__dat00.bin

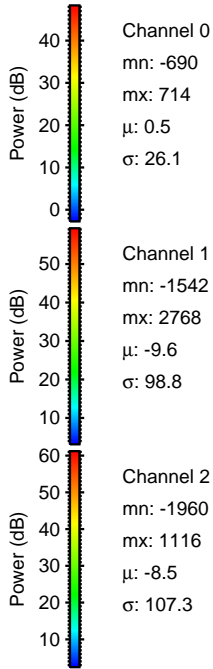
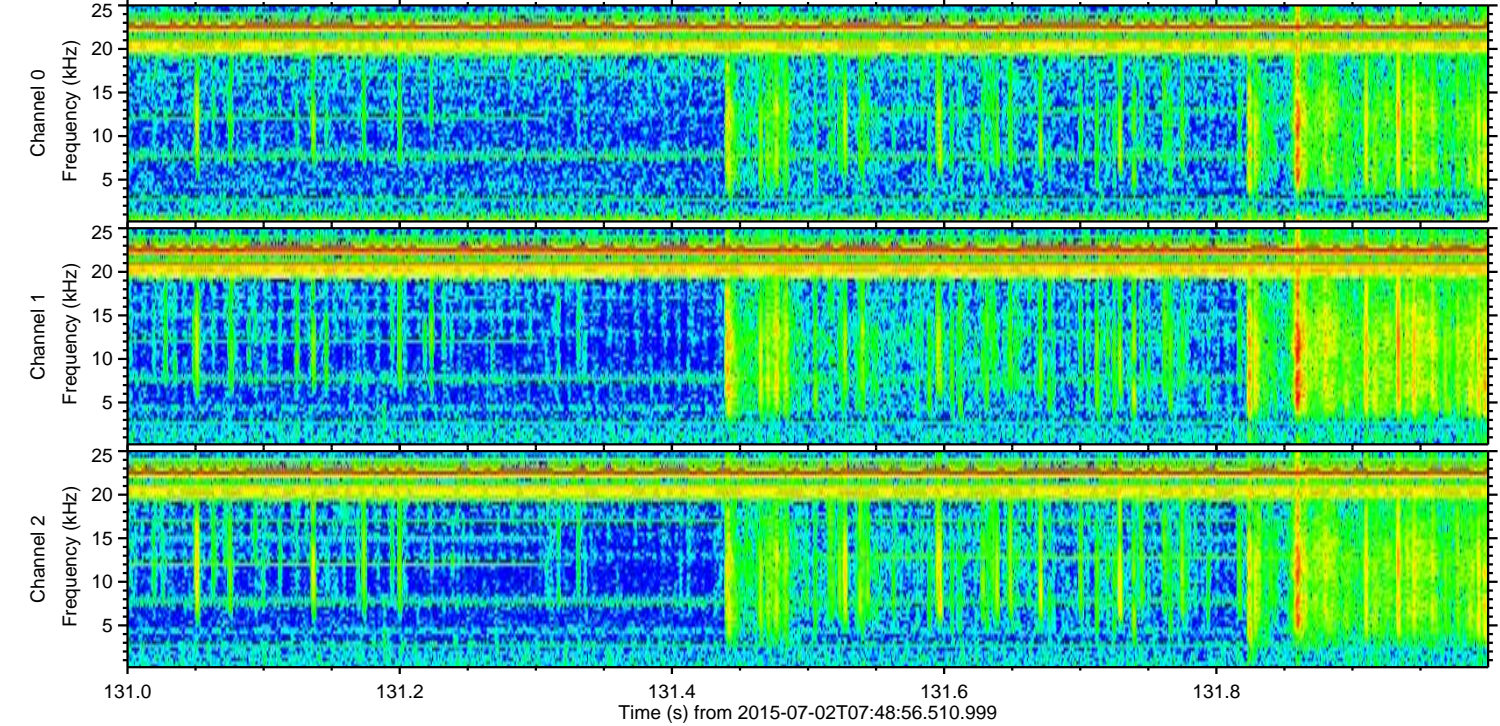
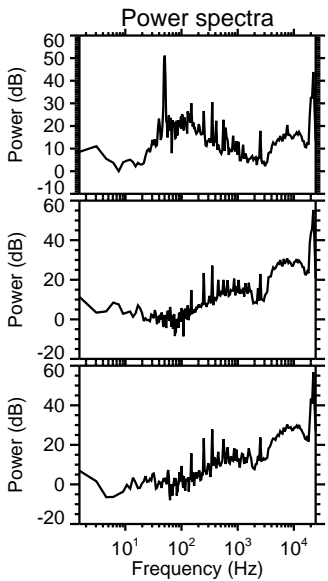
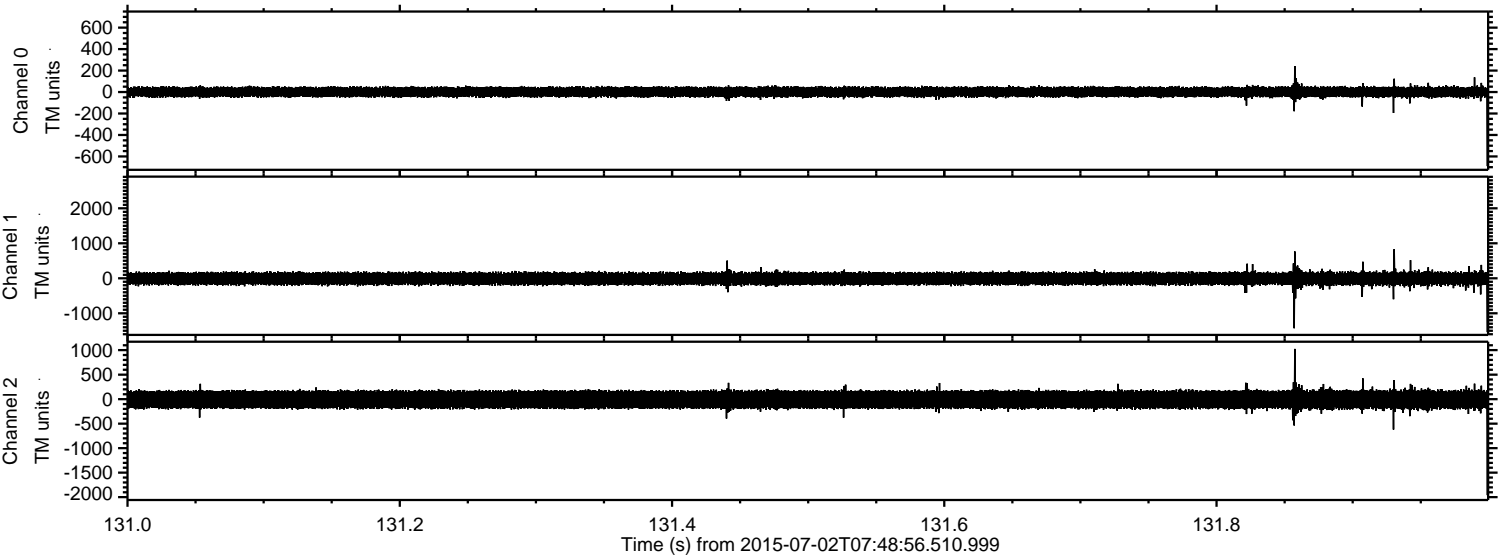

Processed Thu Jul 2 09:55:57 2015 by ELM ver.2012-10-06 from 001__elm20150702_074855__dat00.bin

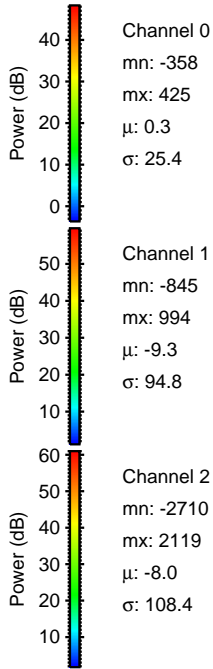
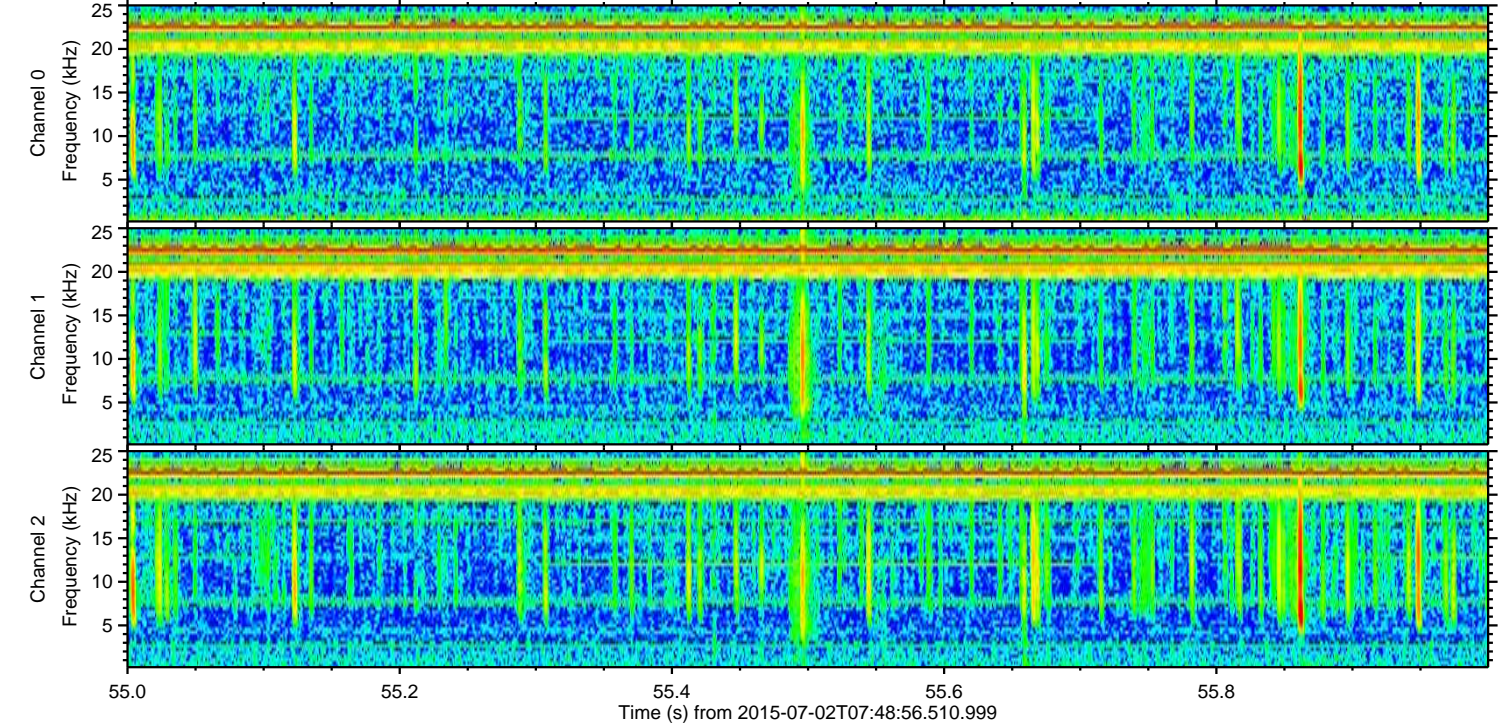
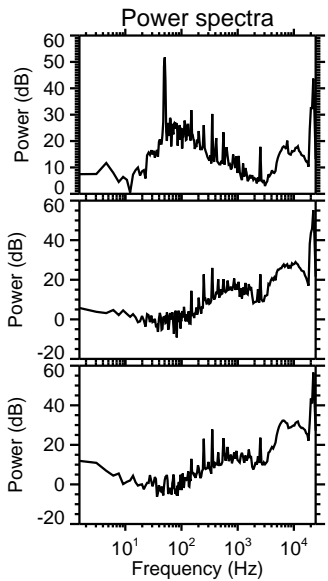
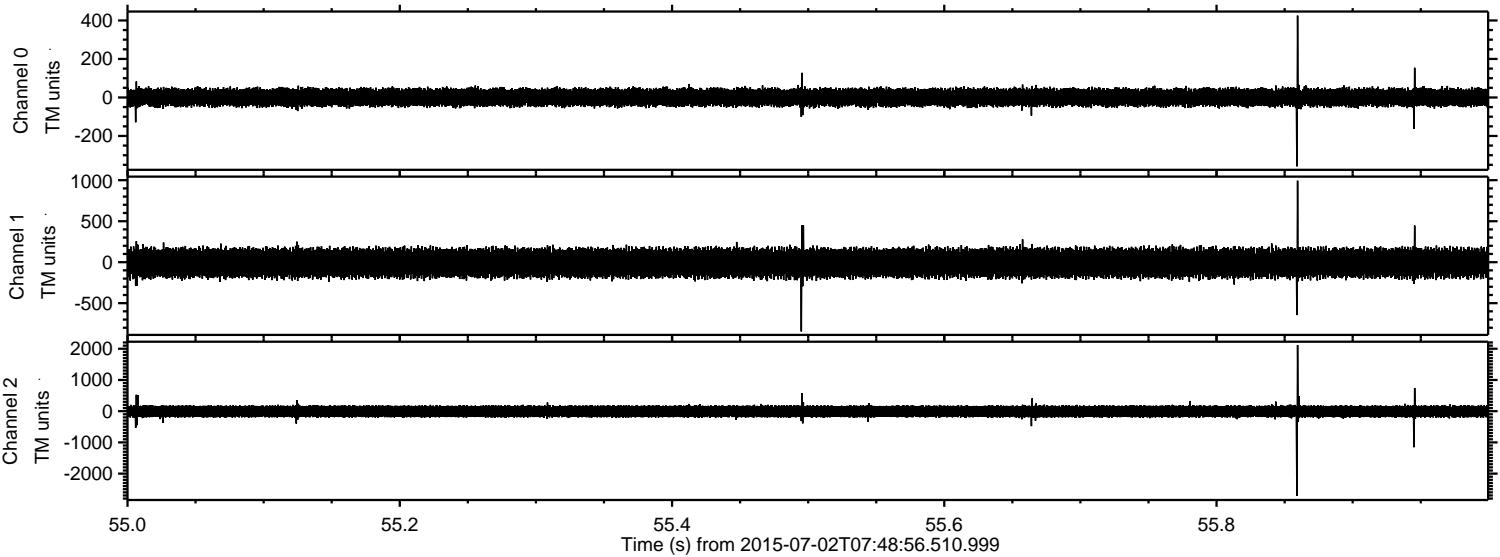

Channel 0
mn: -358
mx: 425
 μ : 0.3
 σ : 25.4

Channel 1
mn: -845
mx: 994
 μ : -9.3
 σ : 94.8

Channel 2
mn: -2710
mx: 2119
 μ : -8.0
 σ : 108.4

Processed Thu Jul 2 09:55:58 2015 by ELM ver.2012-10-06 from 001__elm20150702_074855__dat00.bin

