

ELMAVAN 3D WAVEFORMS (Measured data sampled at 50 kHz) 51000 packets of 144 samples from 2015-07-02T05:58:51.990.000.

Processed Thu Jul 2 08:05:10 2015 by ELM ver.2012-10-06 from 001__elm20150702_055850__dat00.bin

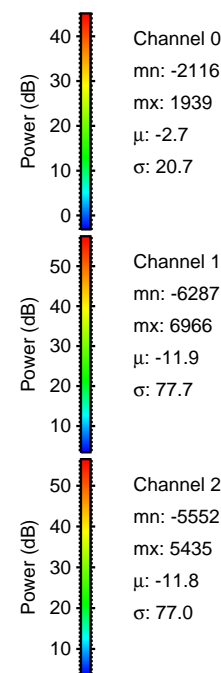
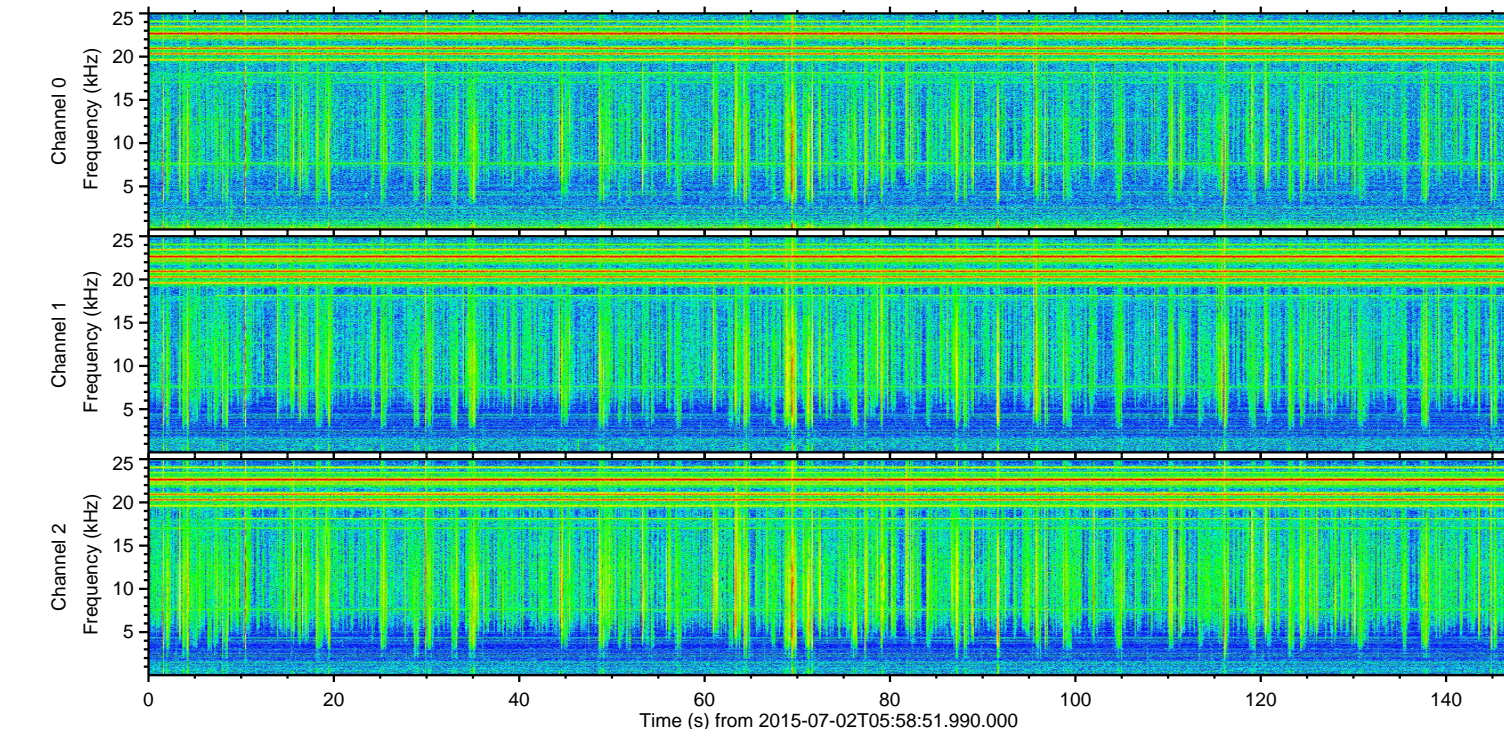
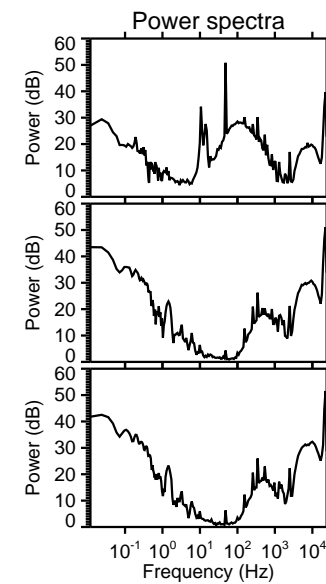
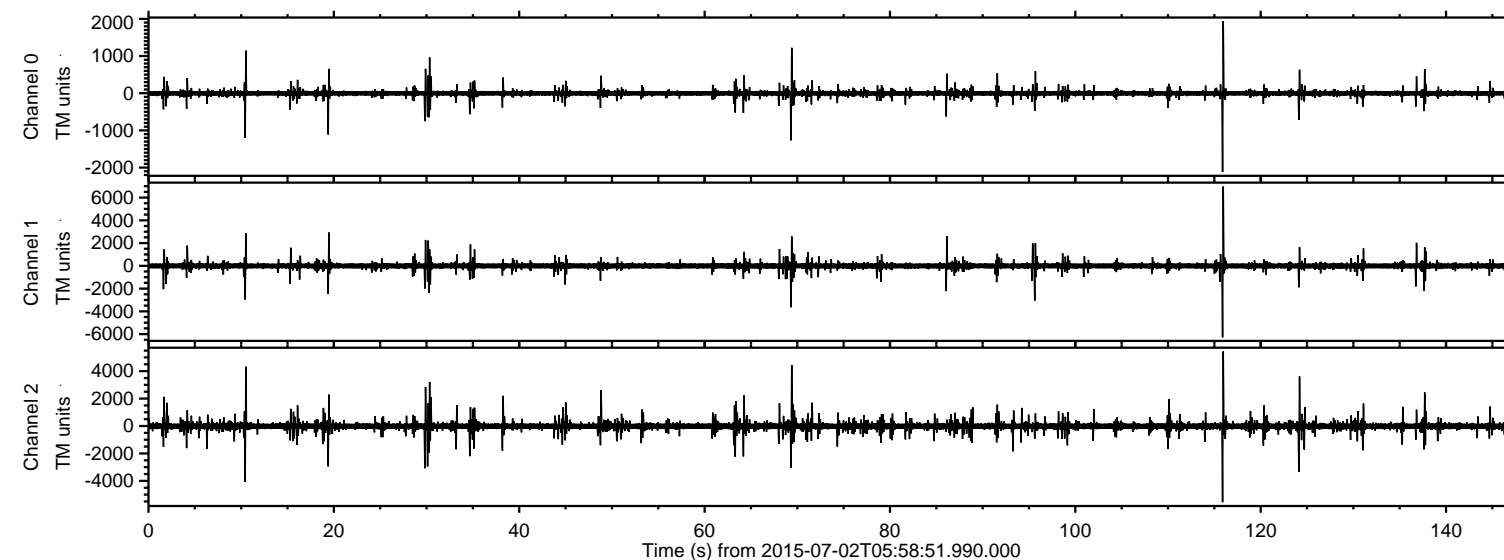

ELMAVAN 3D WAVEFORMS (Measured data sampled at 50 kHz) 51000 packets of 144 samples from 2015-07-02T05:58:51.990.000. Part 116/147

Processed Thu Jul 2 08:05:25 2015 by ELM ver.2012-10-06 from 001__elm20150702_055850__dat00.bin

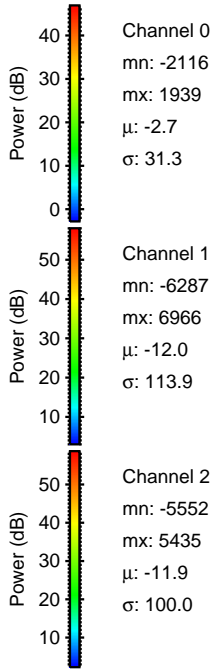
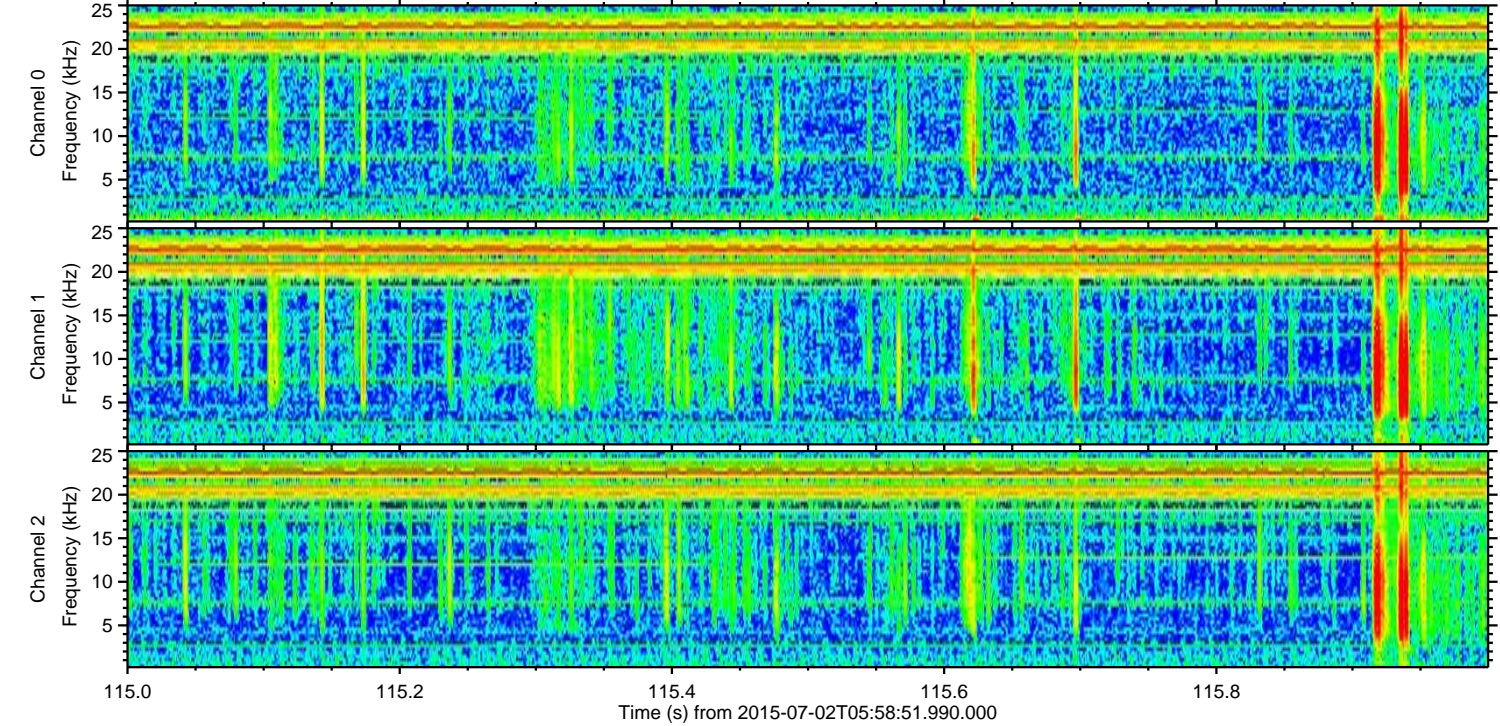
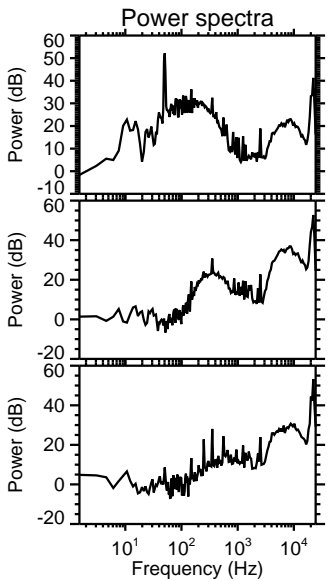
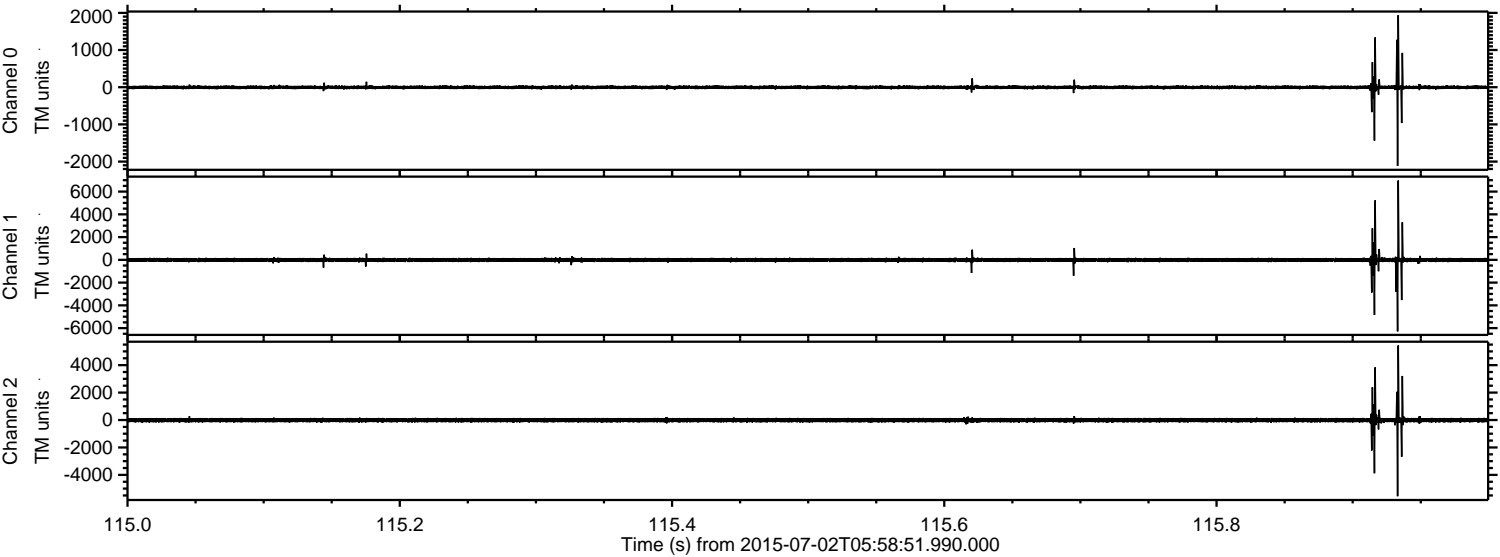

Processed Thu Jul 2 08:05:26 2015 by ELM ver.2012-10-06 from 001__elm20150702_055850__dat00.bin

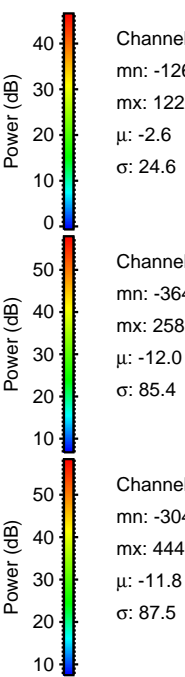
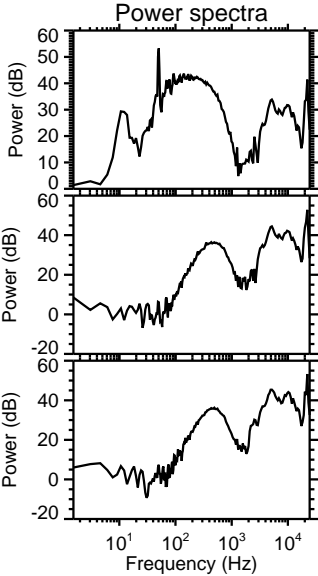
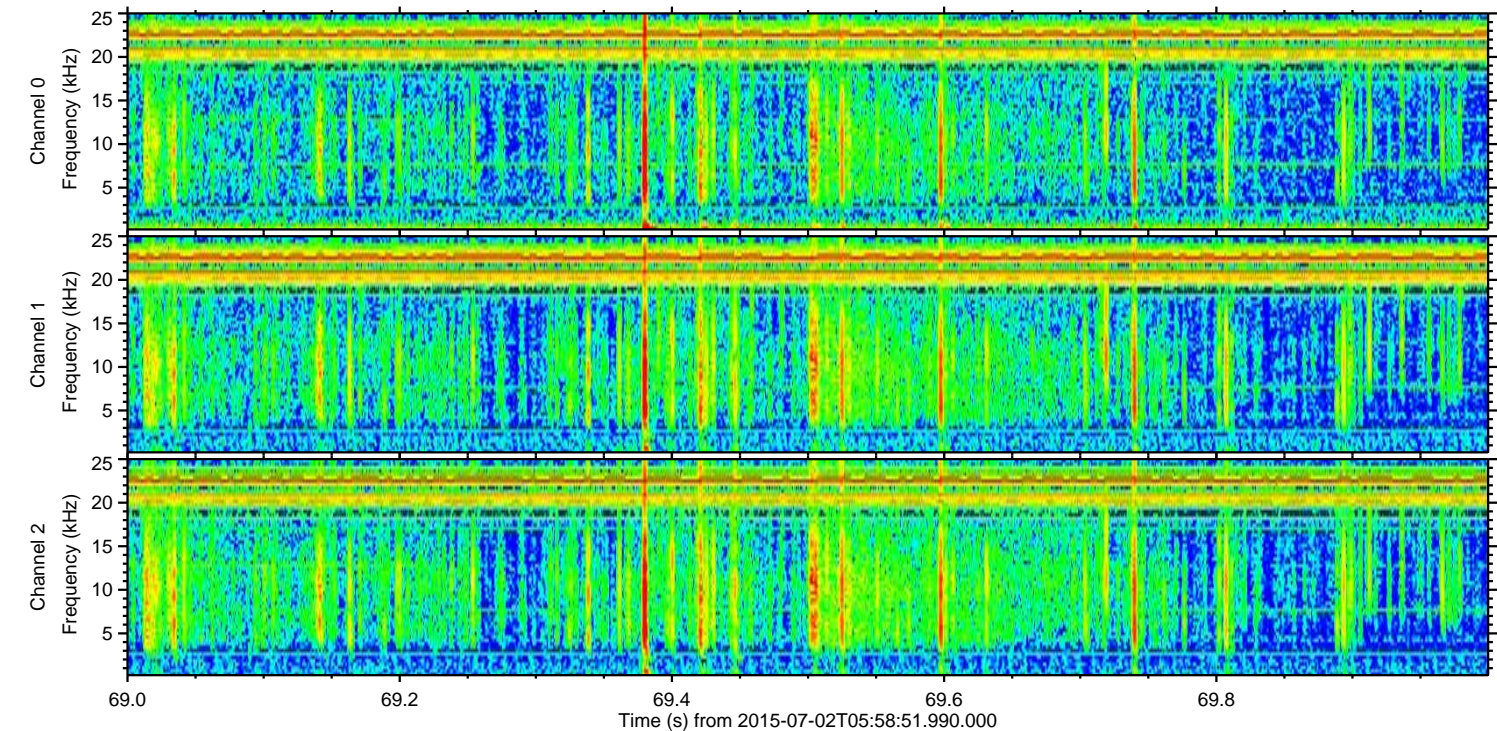
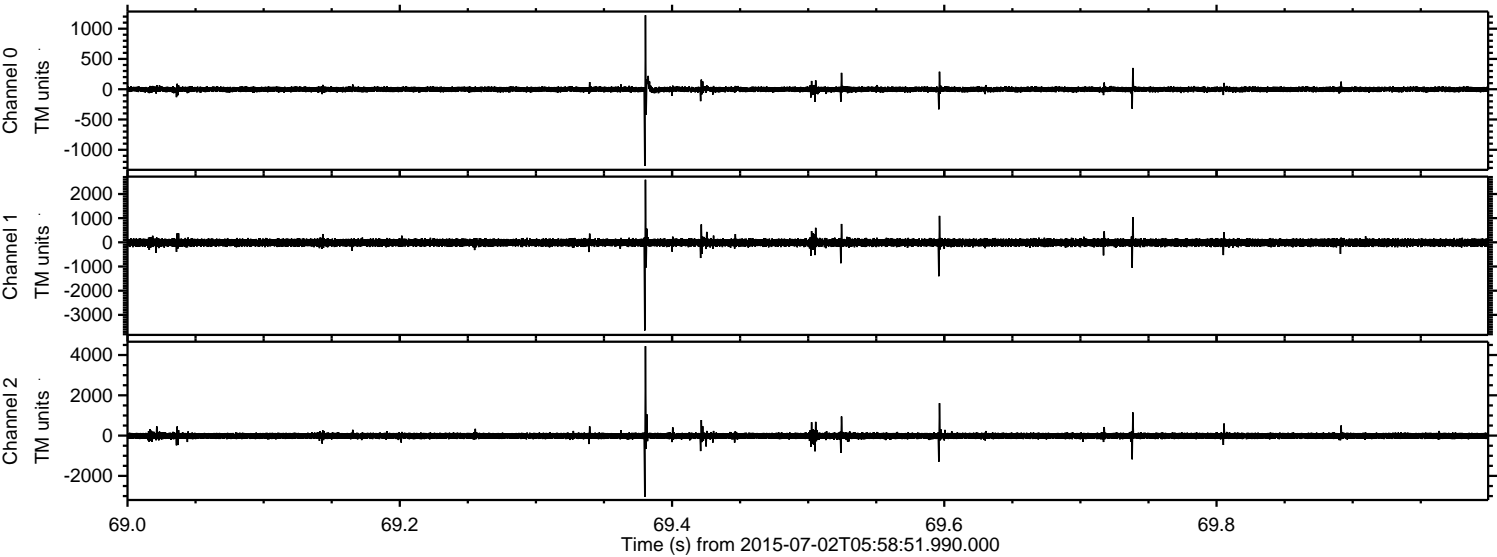

Power spectra

Processed Thu Jul 2 08:05:27 2015 by ELM ver.2012-10-06 from 001__elm20150702_055850__dat00.bin

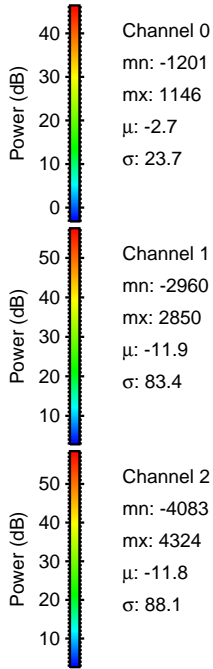
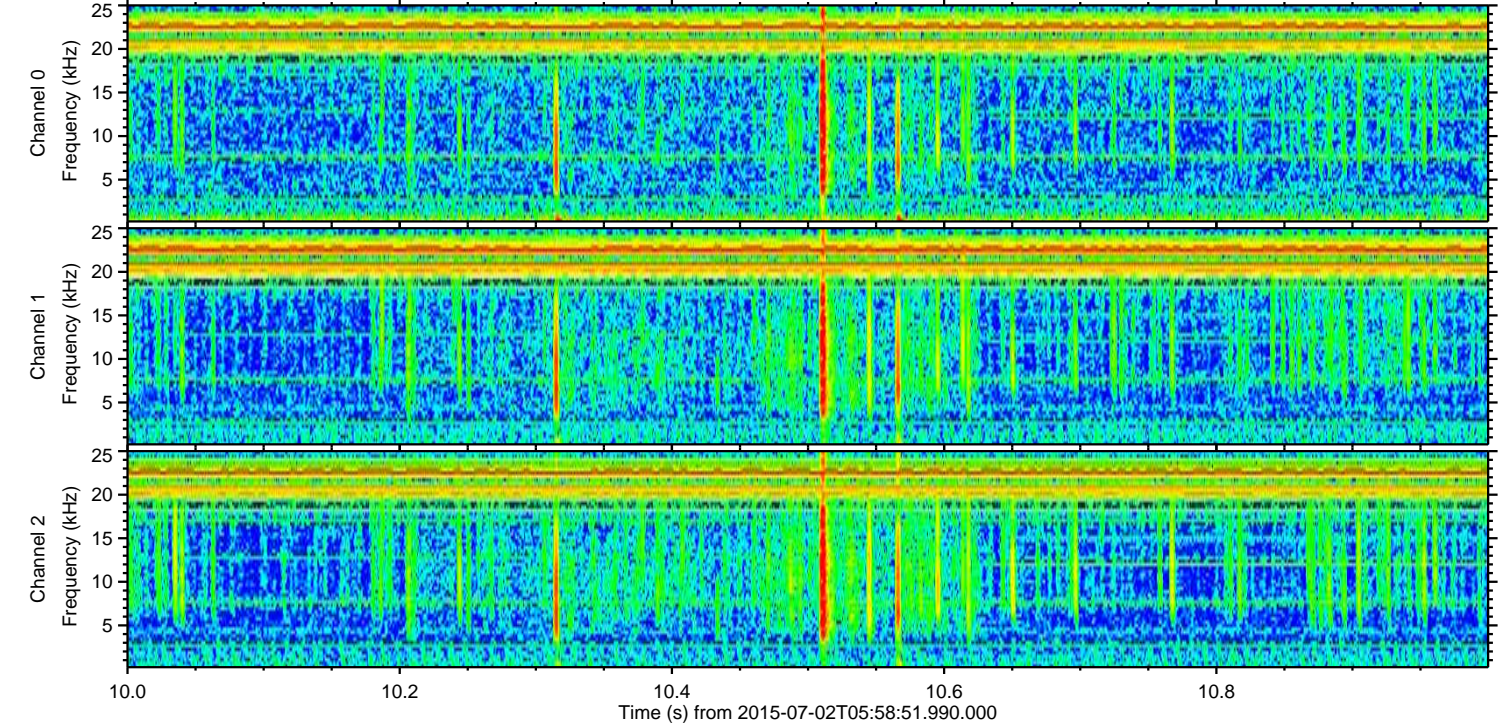
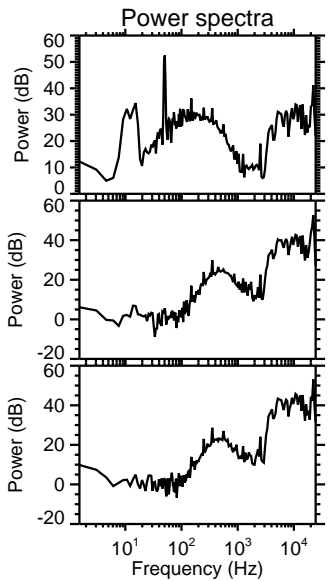
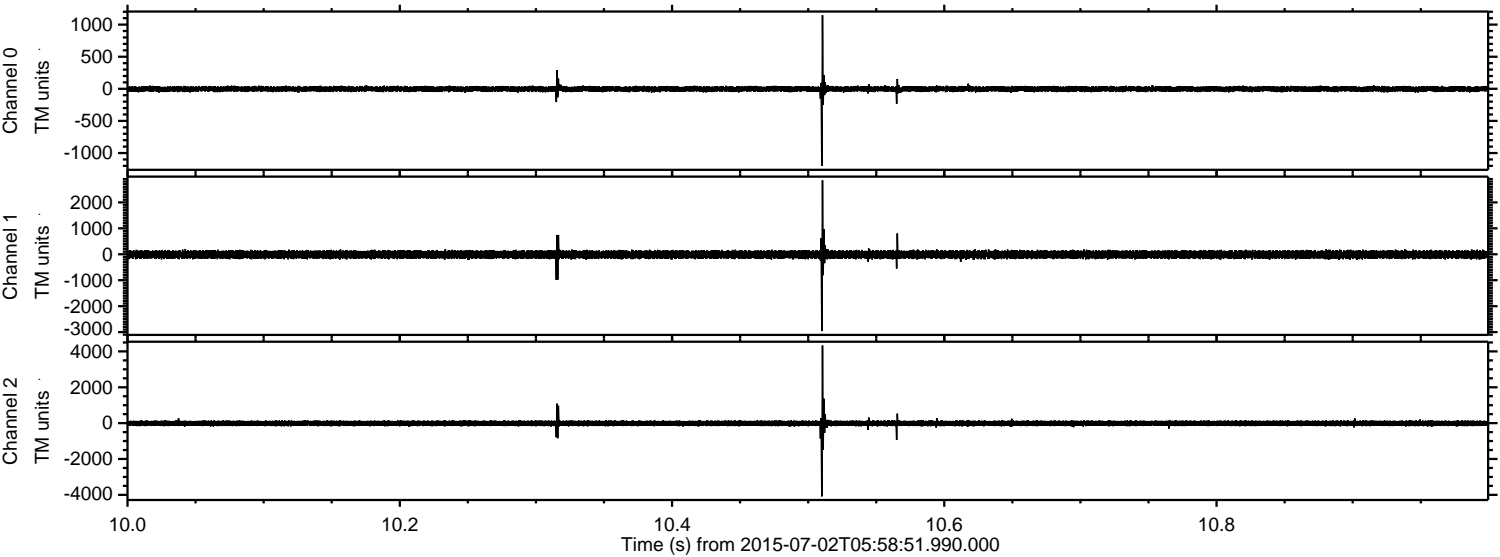

ELMAVAN 3D WAVEFORMS (Measured data sampled at 50 kHz) 51000 packets of 144 samples from 2015-07-02T05:58:51.990.000. Part 125/147

Processed Thu Jul 2 08:05:28 2015 by ELM ver.2012-10-06 from 001__elm20150702_055850__dat00.bin

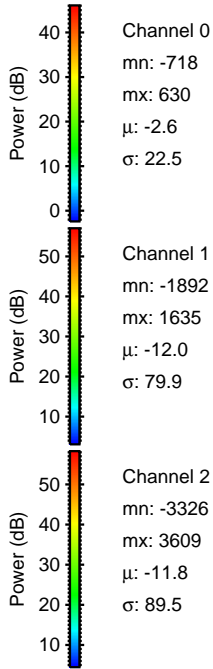
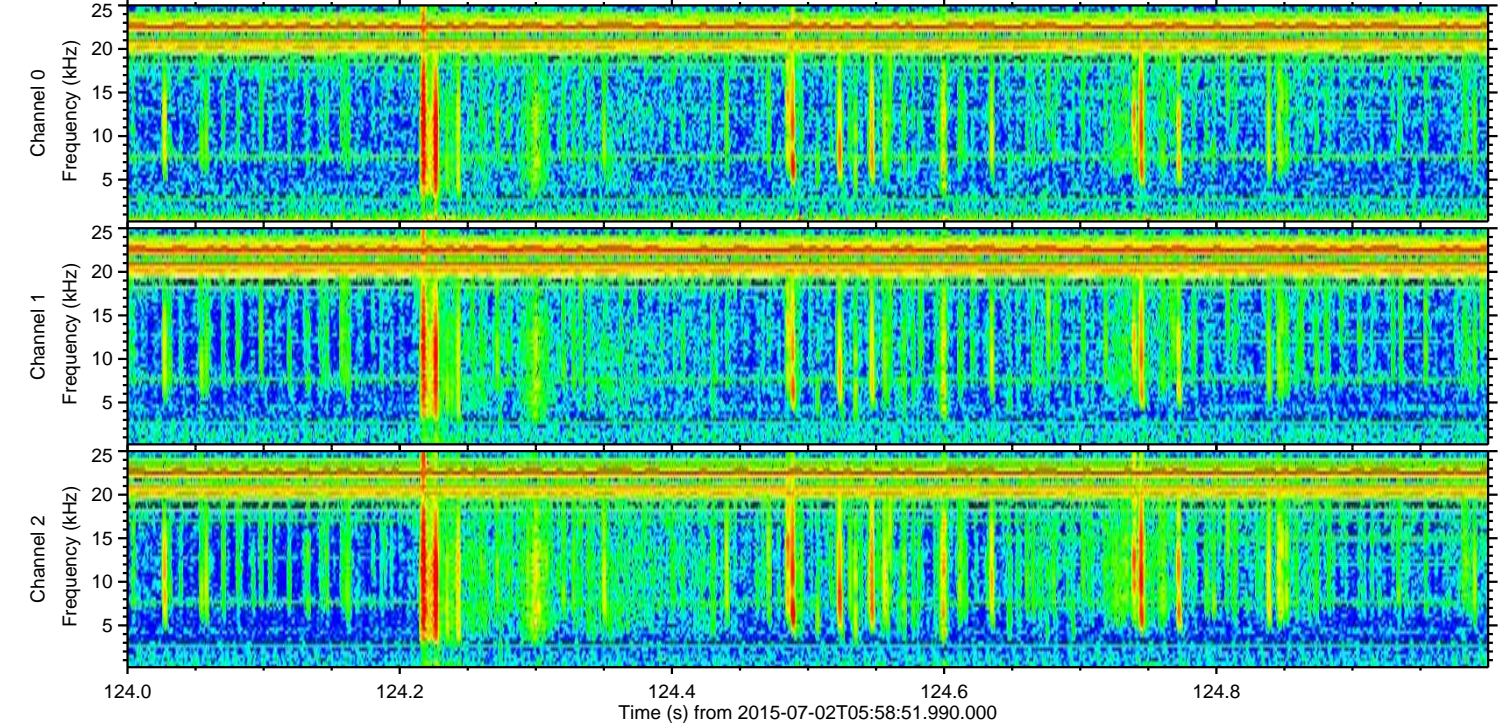
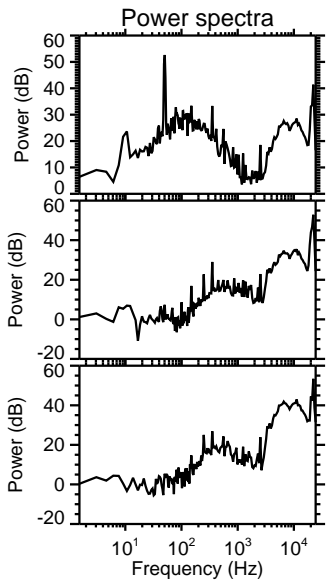
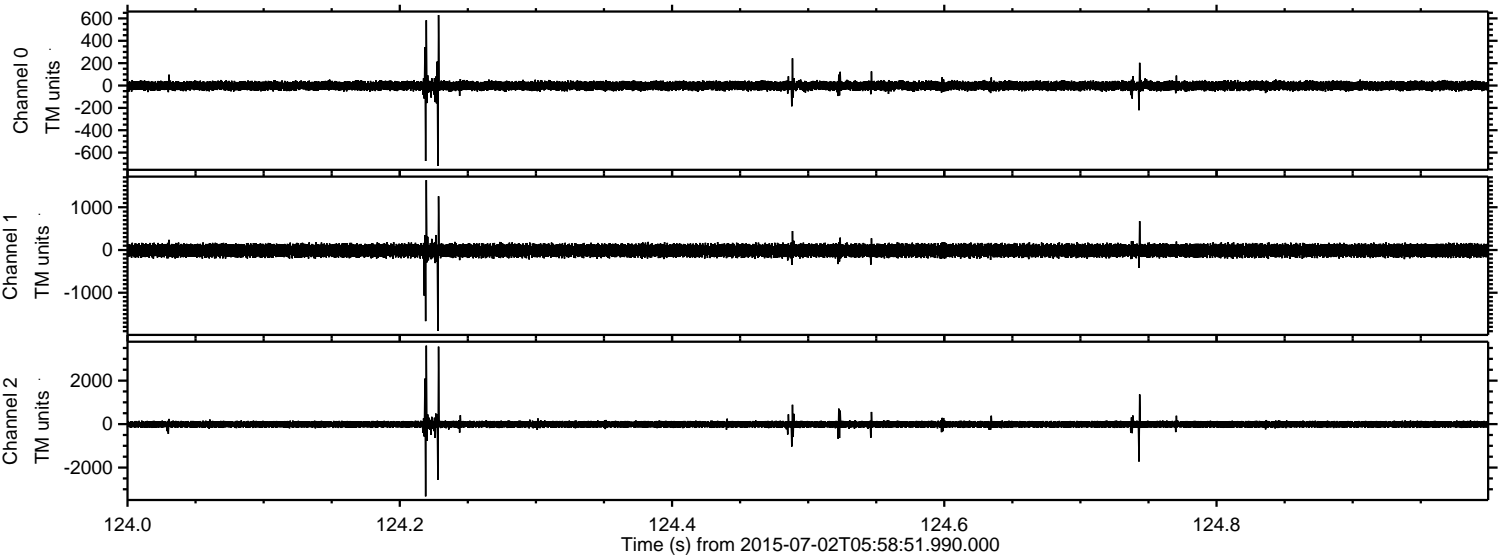

Processed Thu Jul 2 08:05:29 2015 by ELM ver.2012-10-06 from 001__elm20150702_055850__dat00.bin

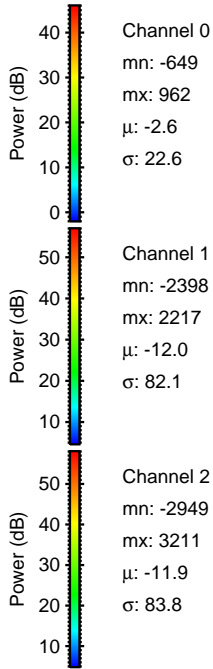
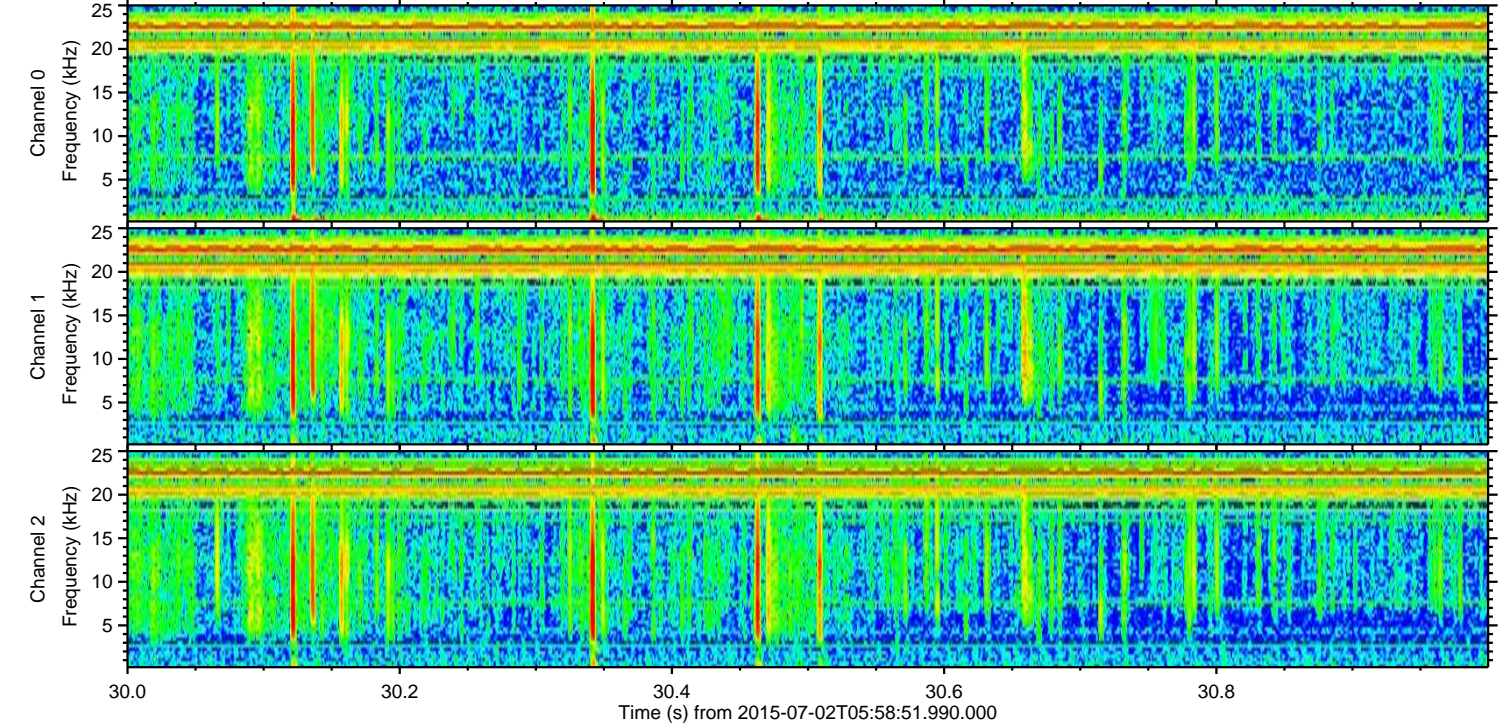
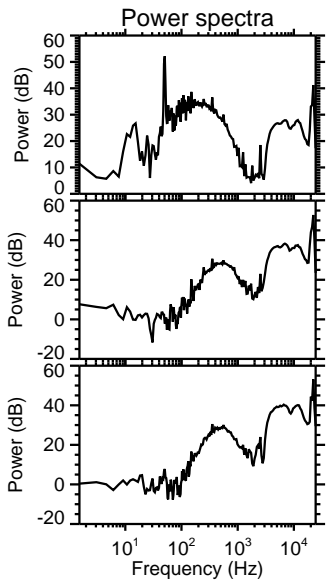
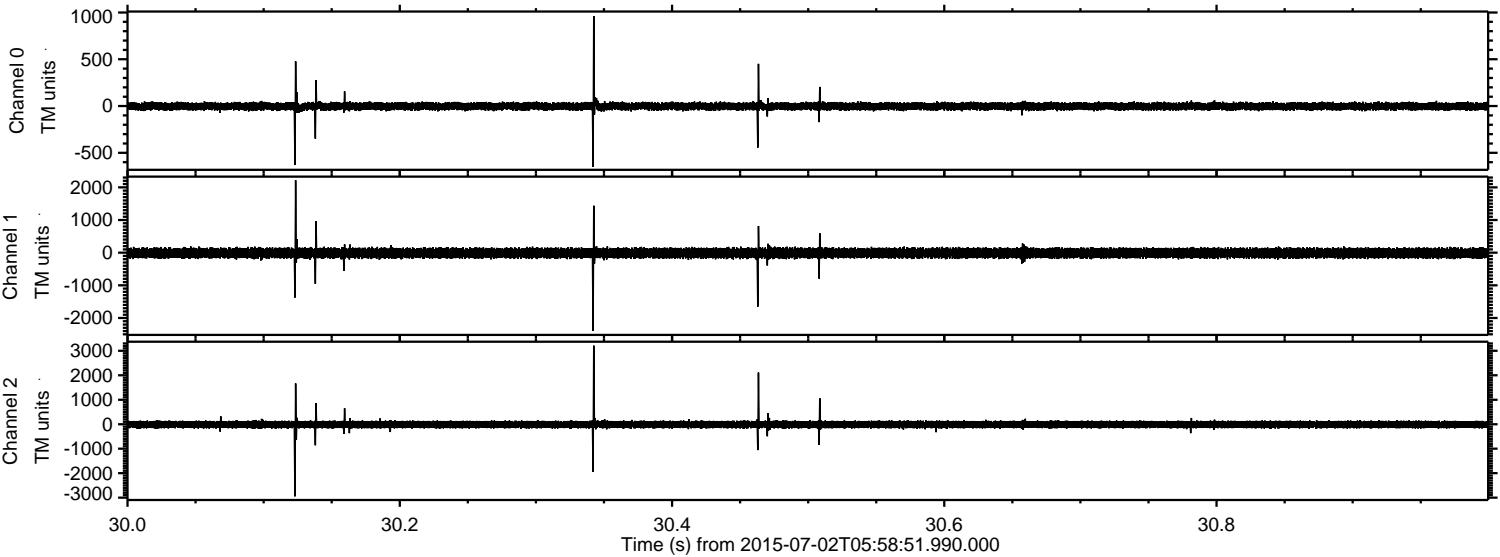

Processed Thu Jul 2 08:05:31 2015 by ELM ver.2012-10-06 from 001__elm20150702_055850__dat00.bin

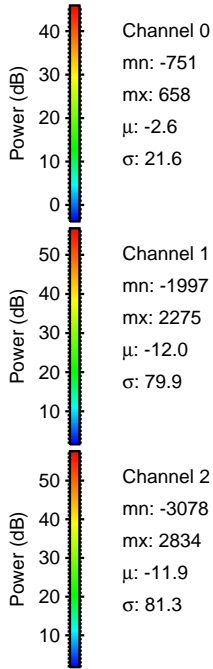
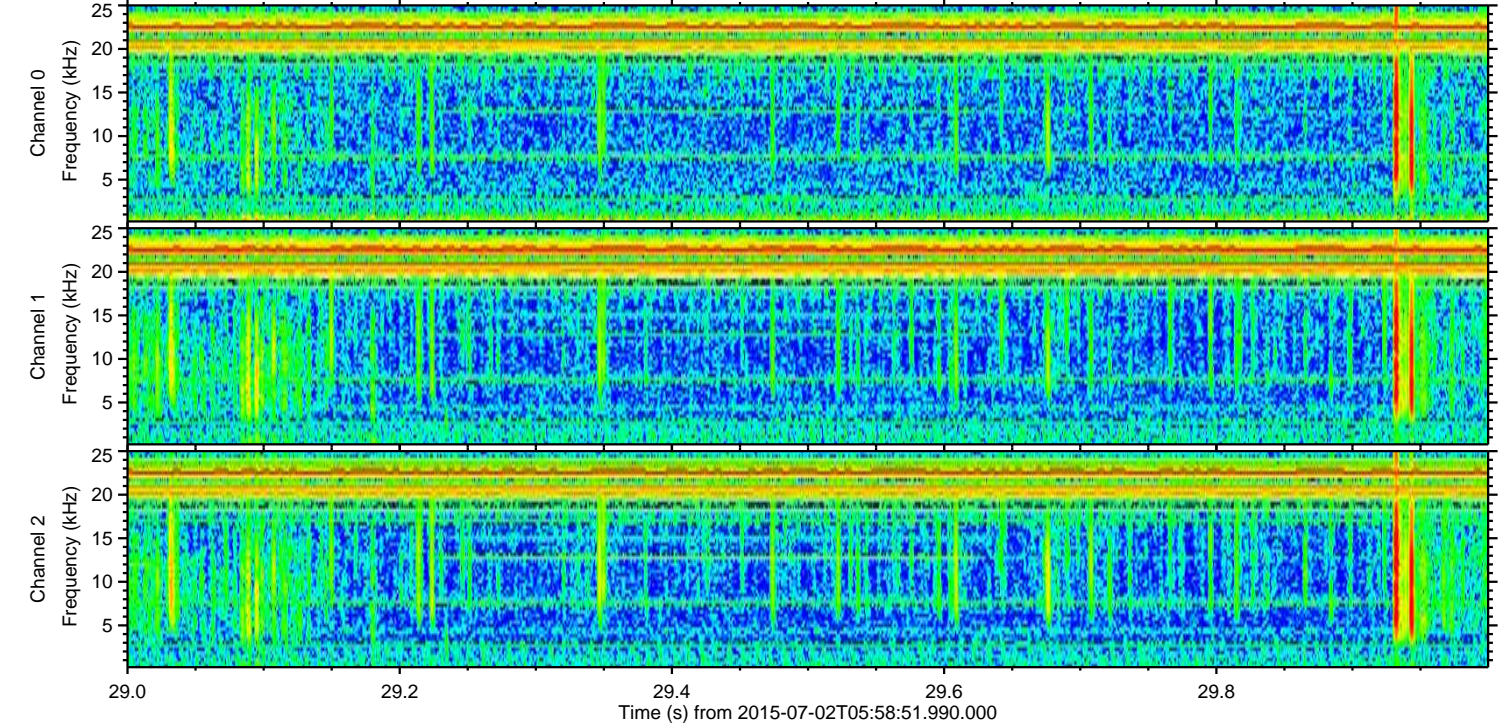
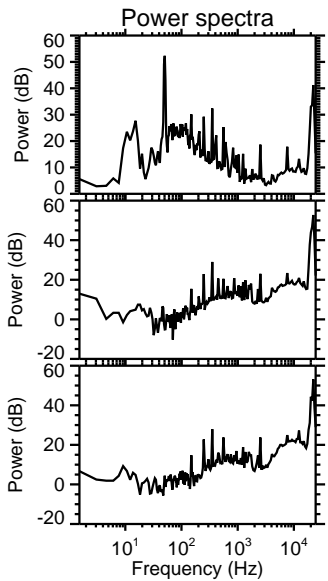
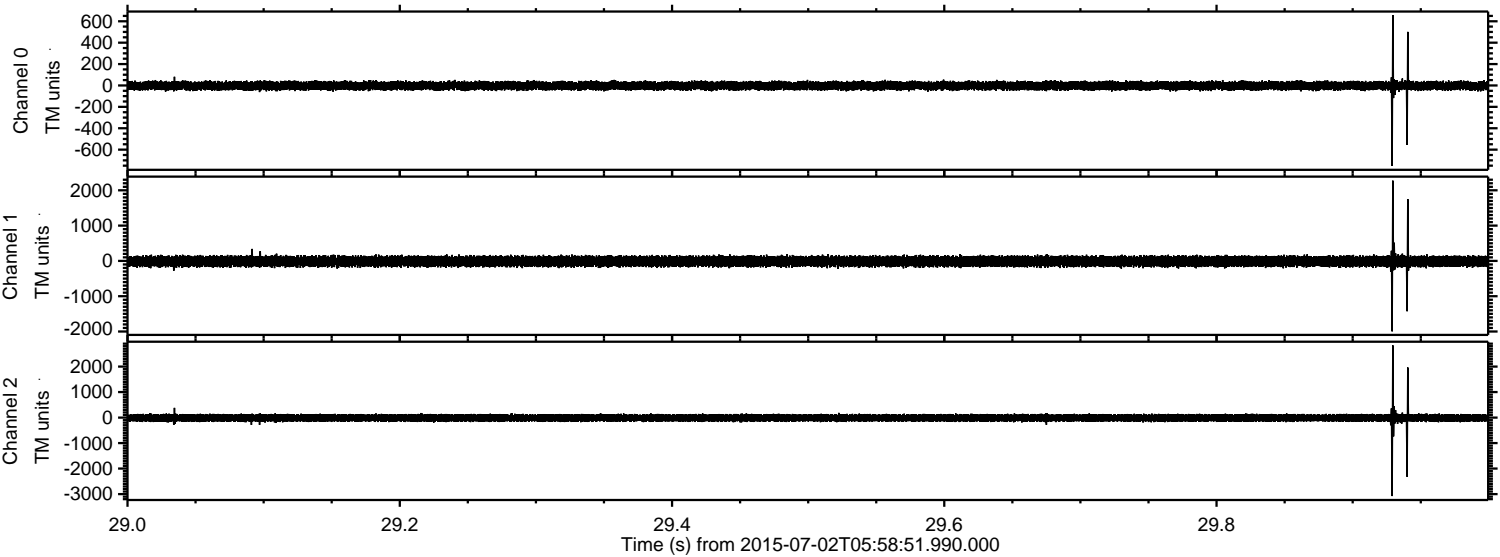

Processed Thu Jul 2 08:05:32 2015 by ELM ver.2012-10-06 from 001__elm20150702_055850__dat00.bin

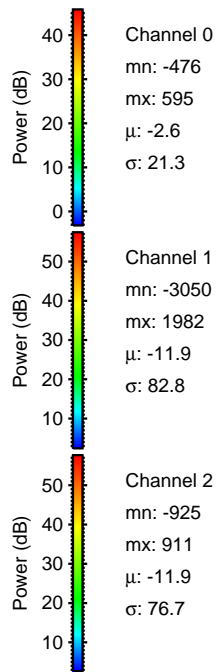
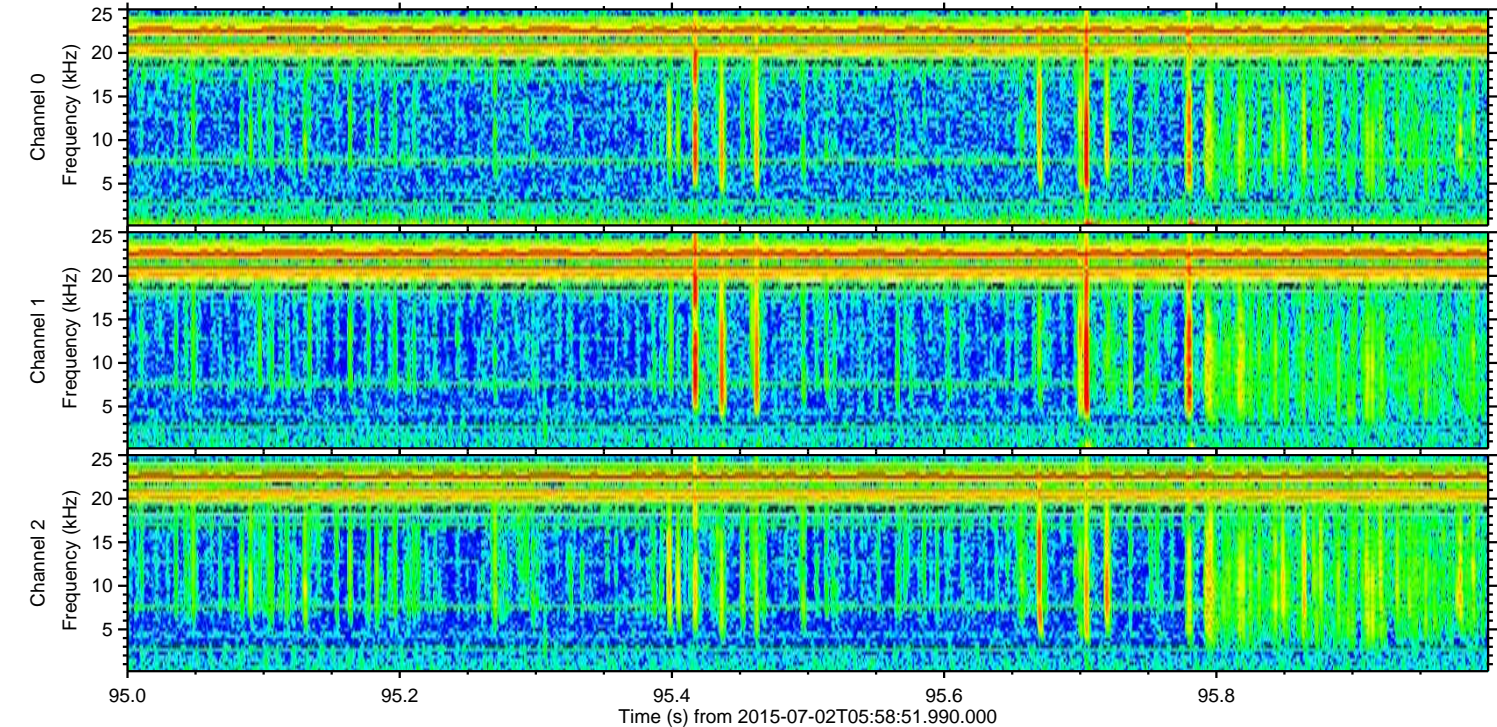
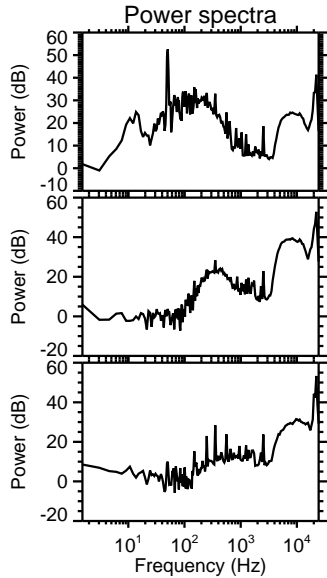
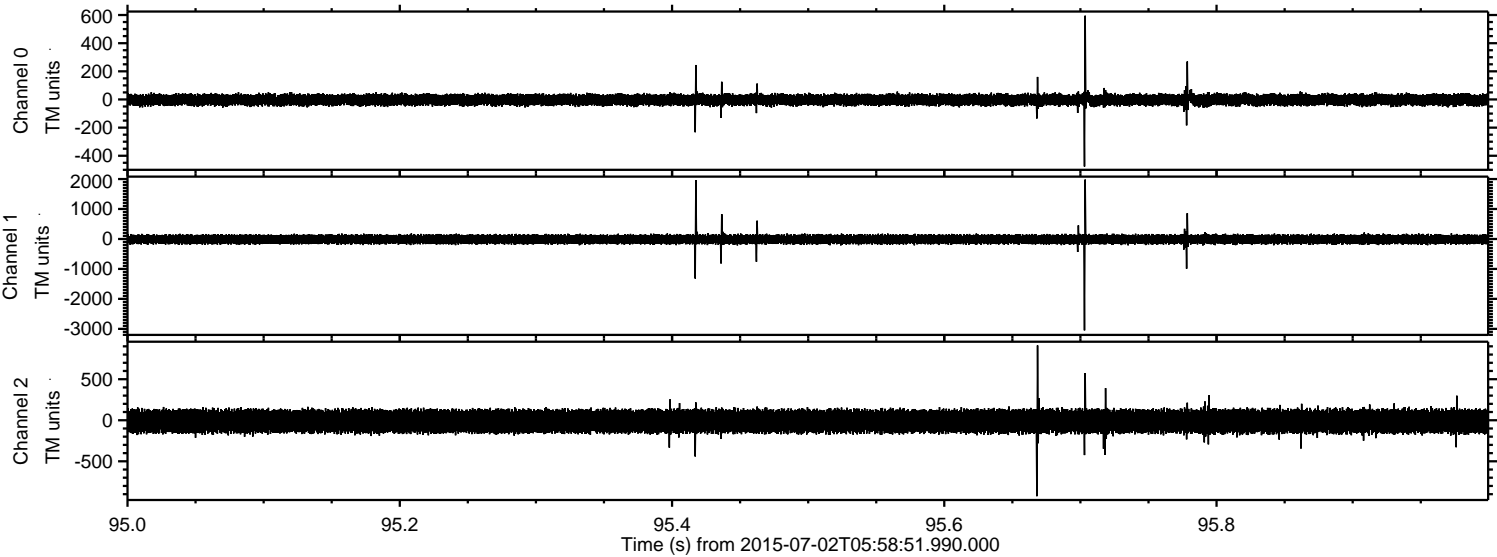

Processed Thu Jul 2 08:05:33 2015 by ELM ver.2012-10-06 from 001__elm20150702_055850__dat00.bin

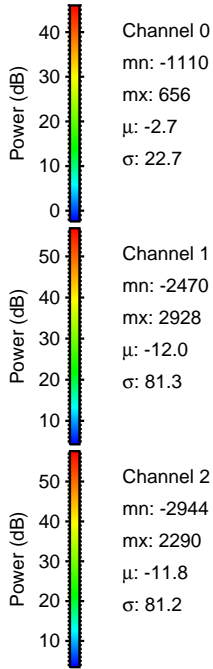
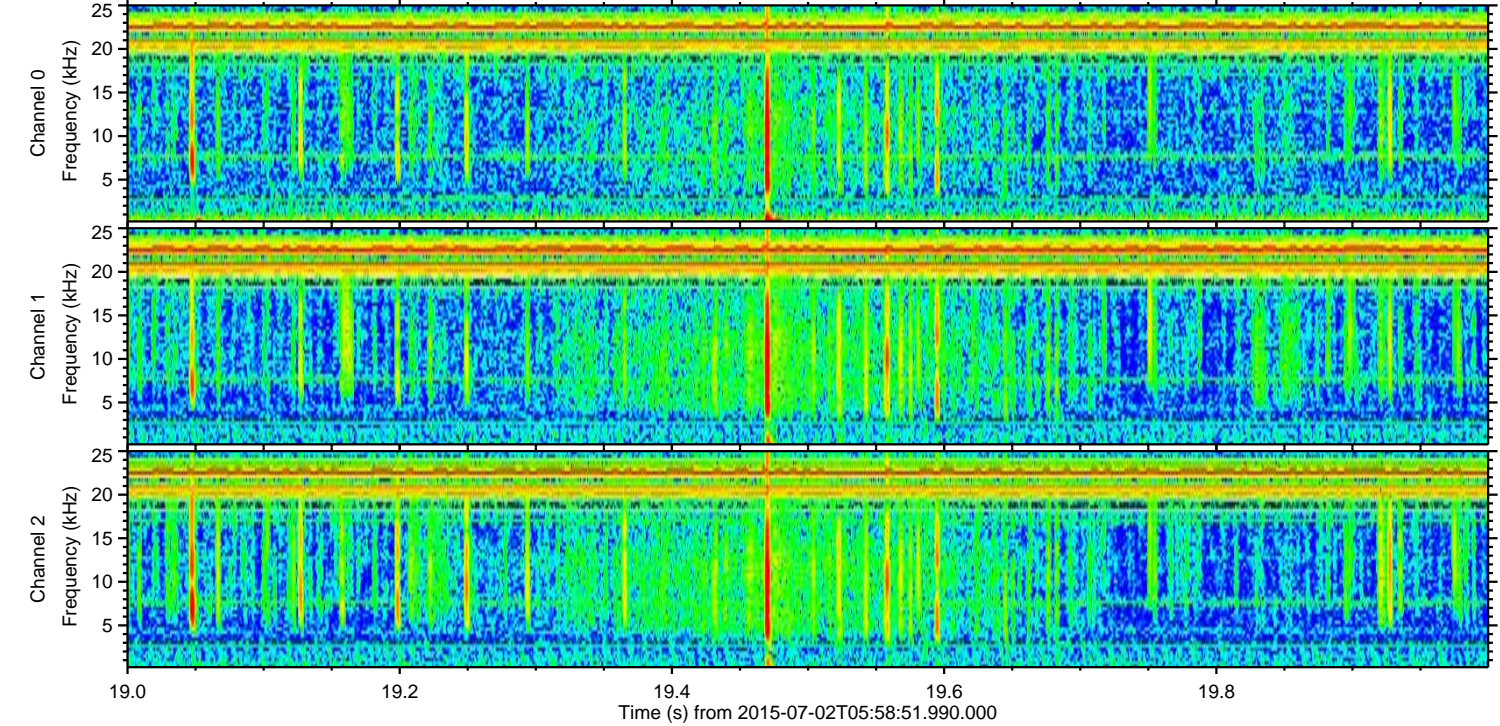
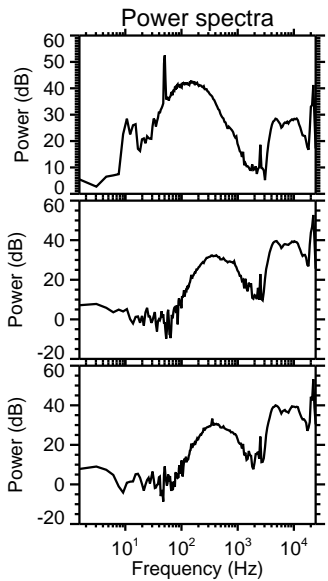
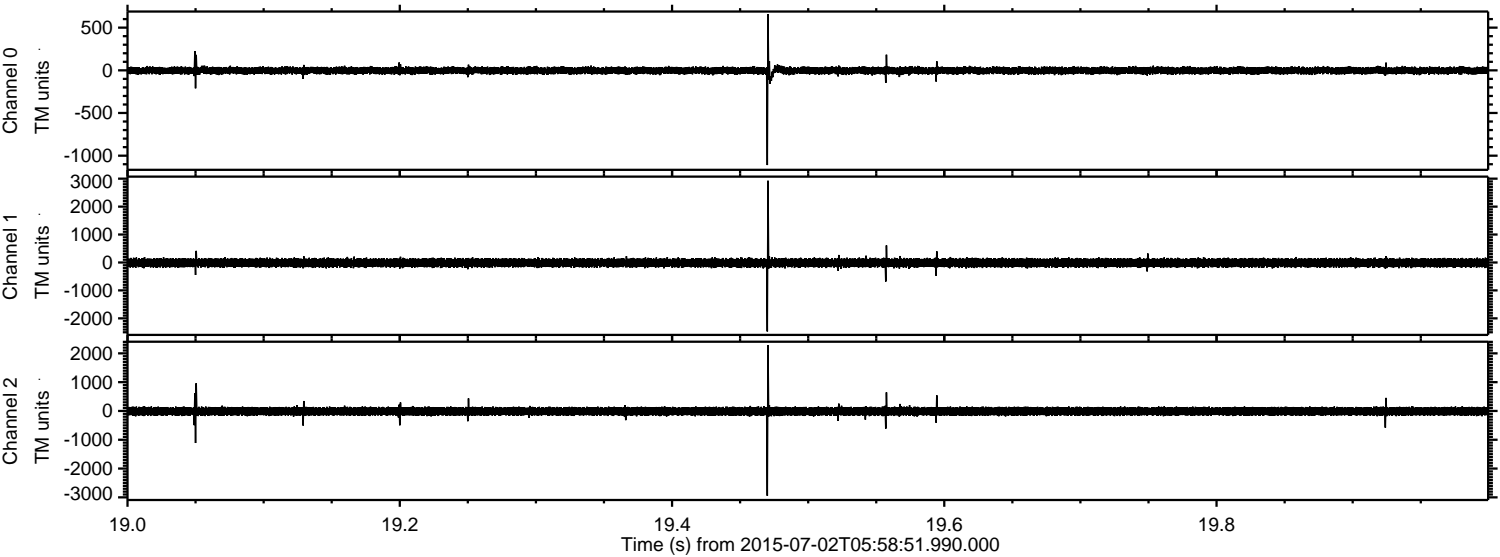

Channel 0
mn: -1110
mx: 656
 μ : -2.7
 σ : 22.7

Channel 1
mn: -2470
mx: 2928
 μ : -12.0
 σ : 81.3

Channel 2
mn: -2944
mx: 2290
 μ : -11.8
 σ : 81.2

Processed Thu Jul 2 08:05:34 2015 by ELM ver.2012-10-06 from 001__elm20150702_055850__dat00.bin

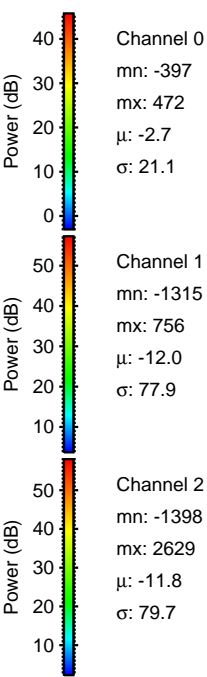
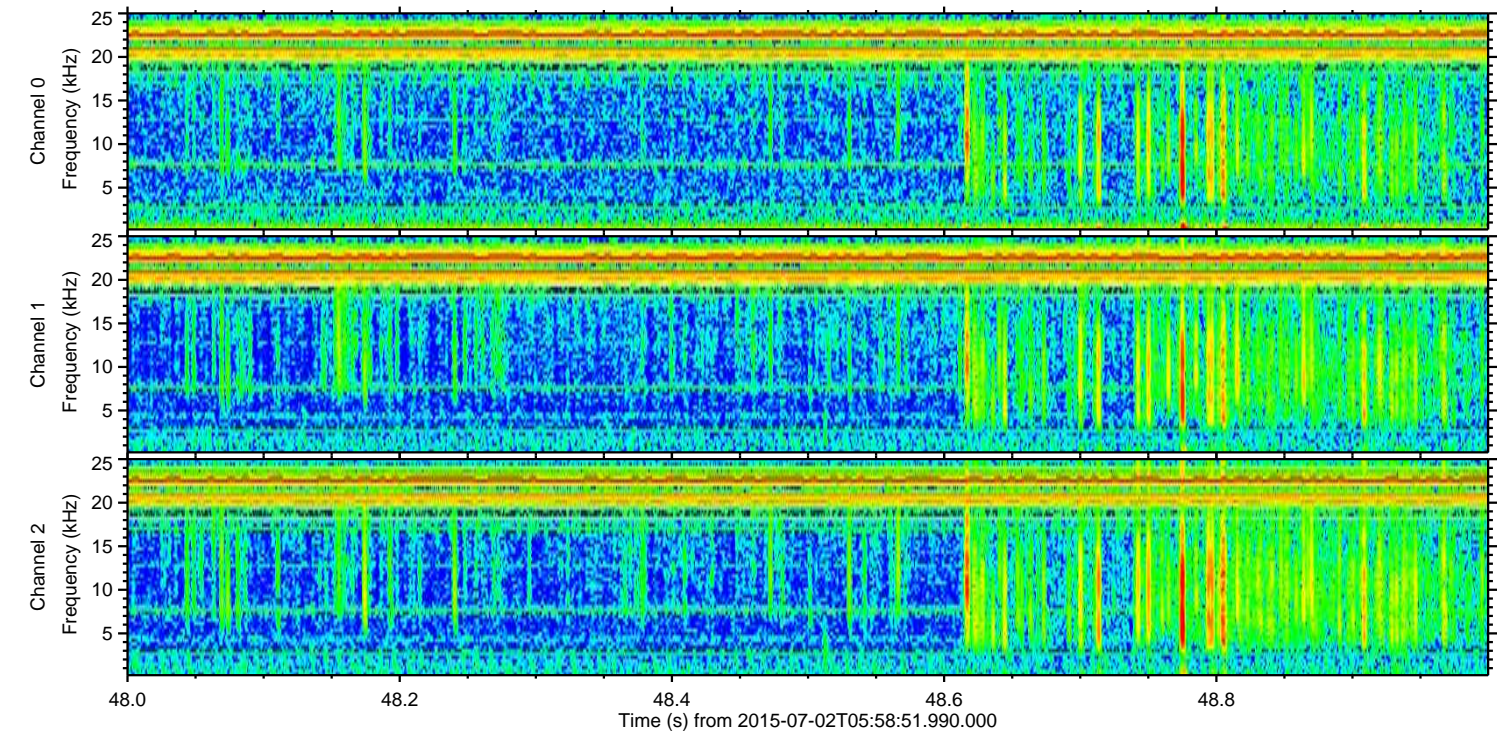
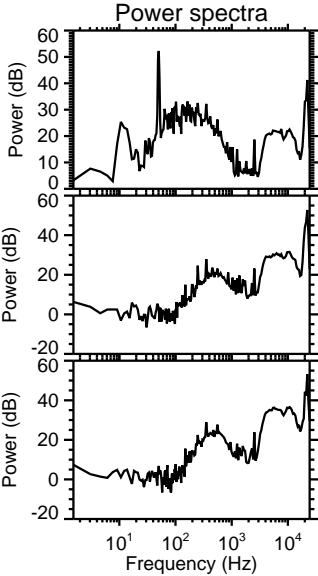
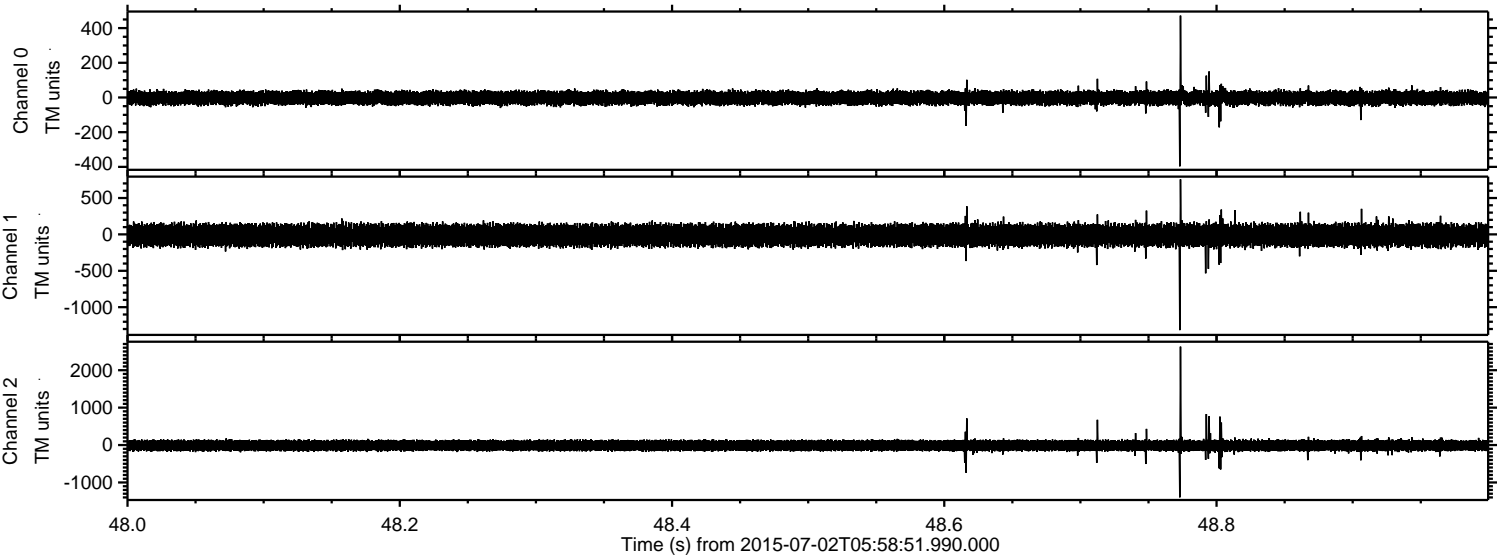

Channel 0
mn: -397
mx: 472
 μ : -2.7
 σ : 21.1

Channel 1
mn: -1315
mx: 756
 μ : -12.0
 σ : 77.9

Channel 2
mn: -1398
mx: 2629
 μ : -11.8
 σ : 79.7

Processed Thu Jul 2 08:05:35 2015 by ELM ver.2012-10-06 from 001__elm20150702_055850__dat00.bin

