

ELMAVAN 3D WAVEFORMS (Measured data sampled at 50 kHz) 51000 packets of 144 samples from 2015-07-02T05:43:51.359.000.

Processed Thu Jul 2 07:49:49 2015 by ELM ver.2012-10-06 from 001__elm20150702_054350__dat00.bin

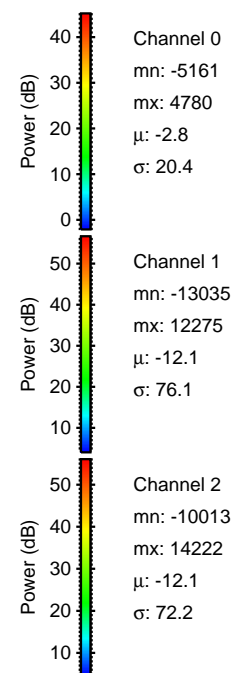

Processed Thu Jul 2 07:50:06 2015 by ELM ver.2012-10-06 from 001__elm20150702_054350__dat00.bin

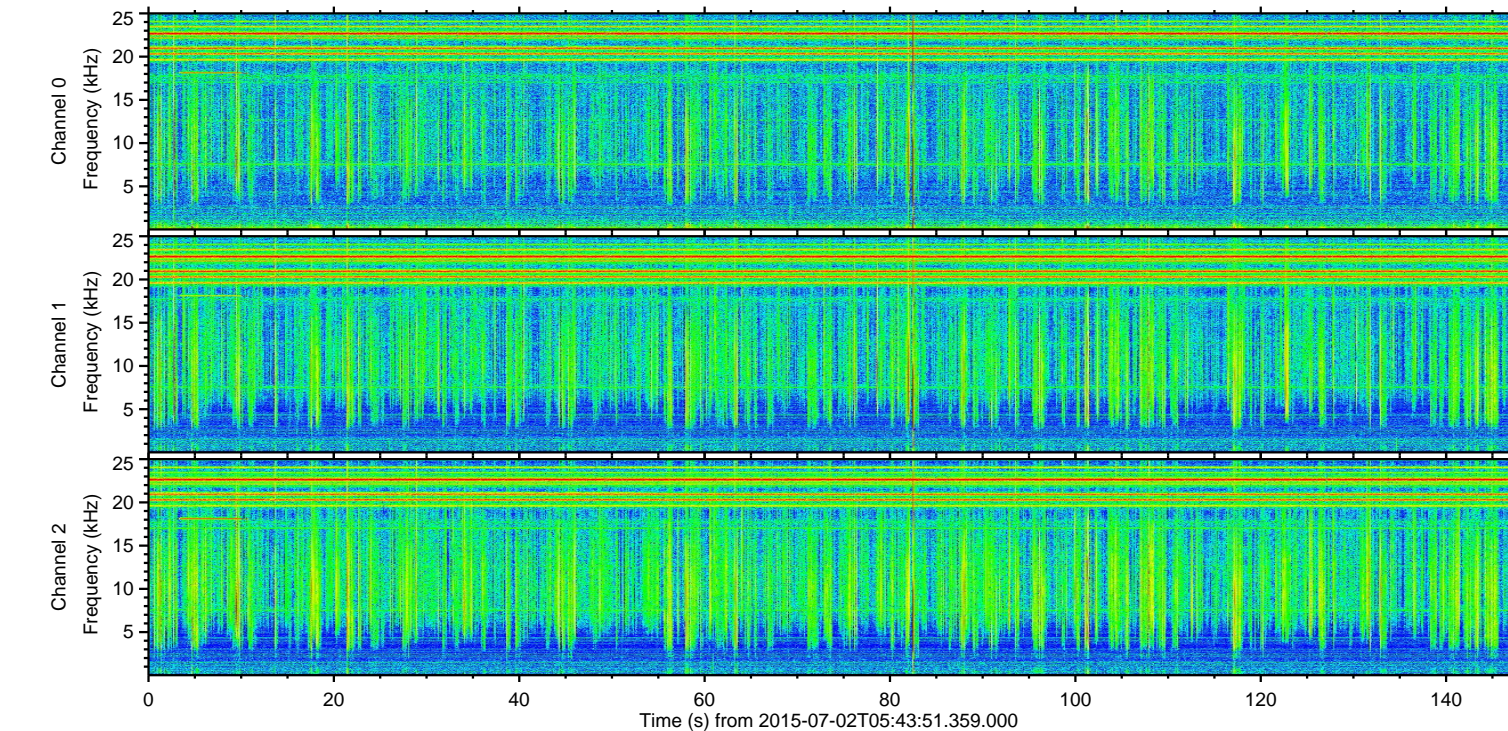
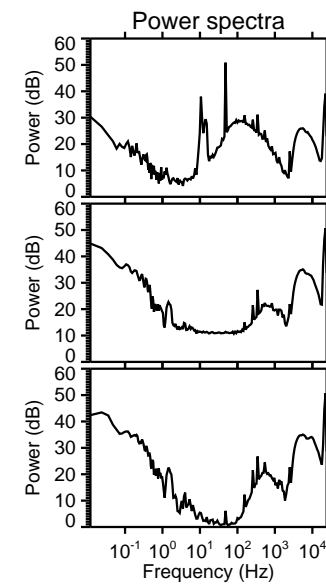
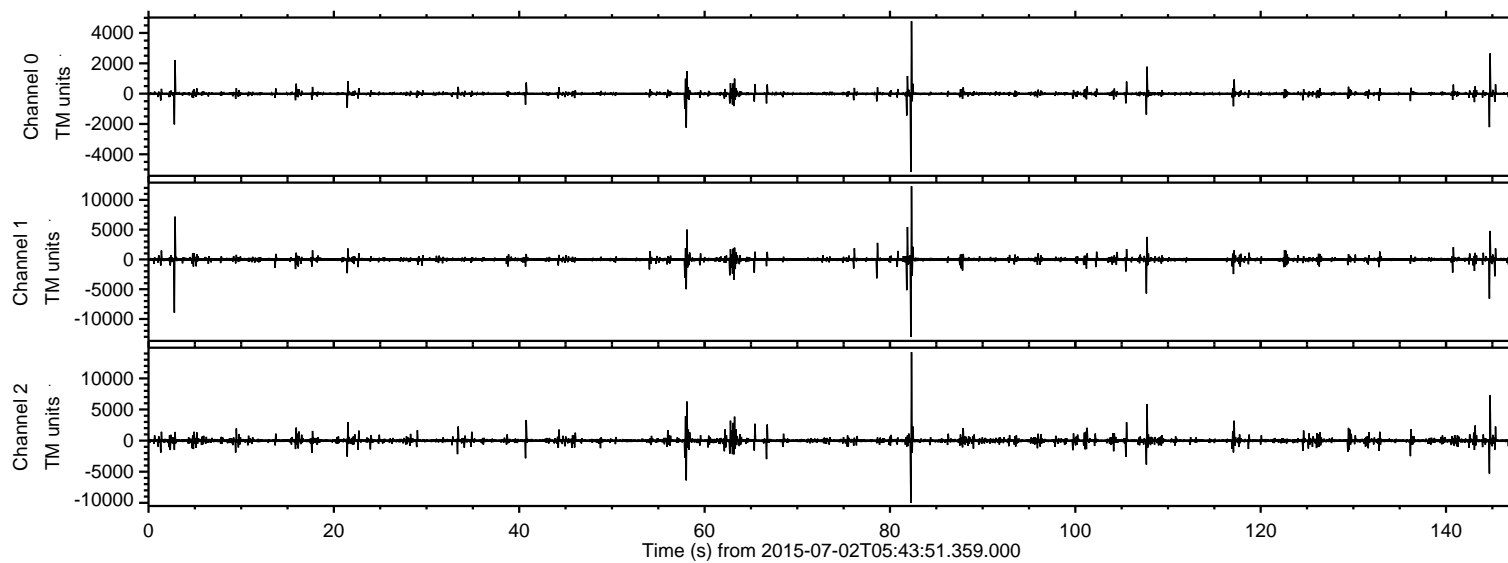
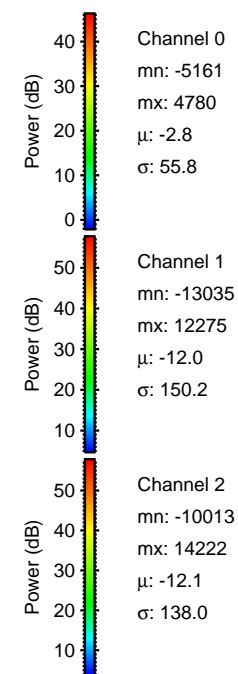
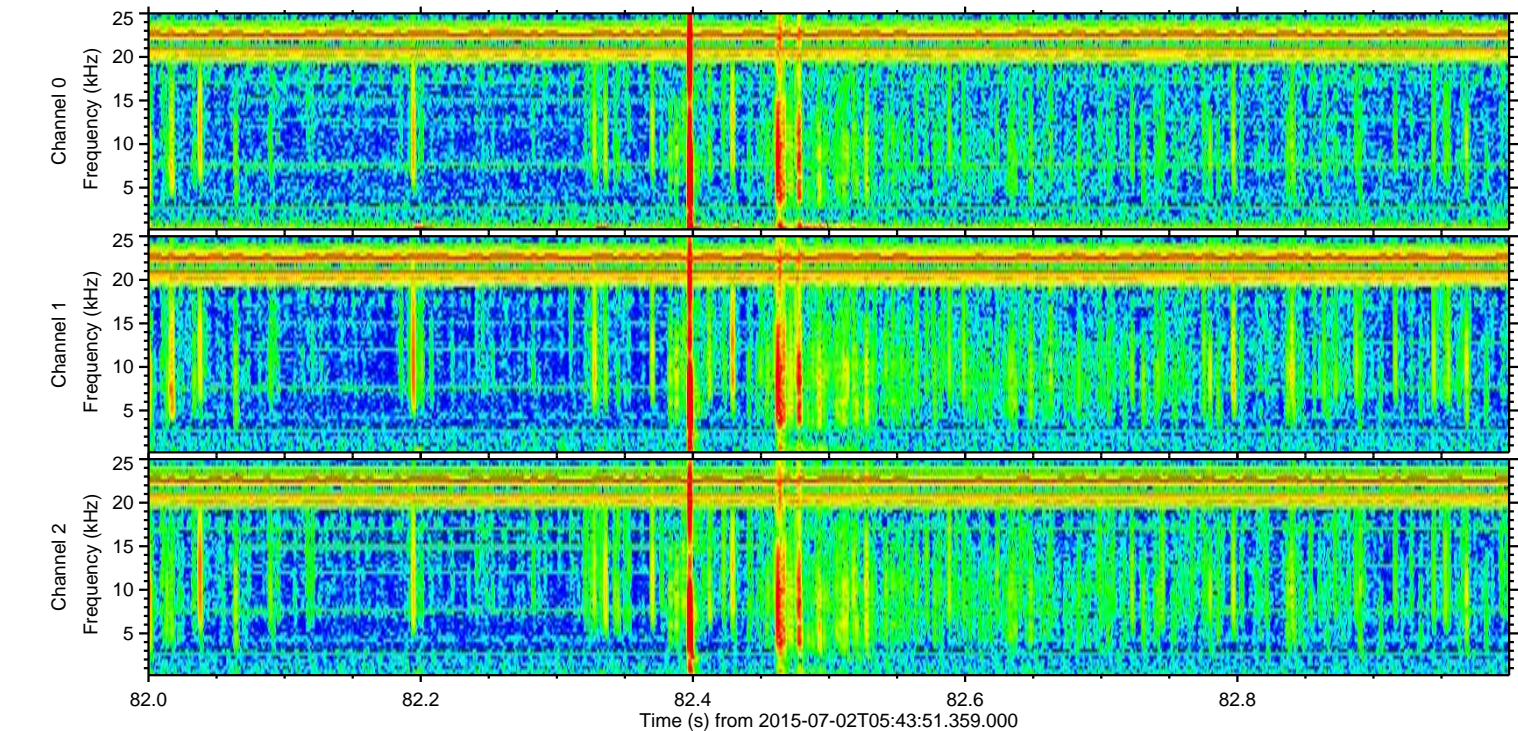
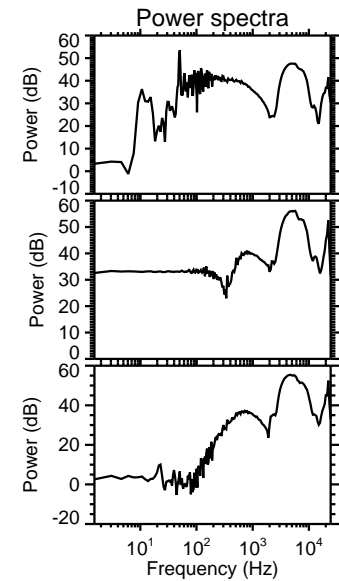
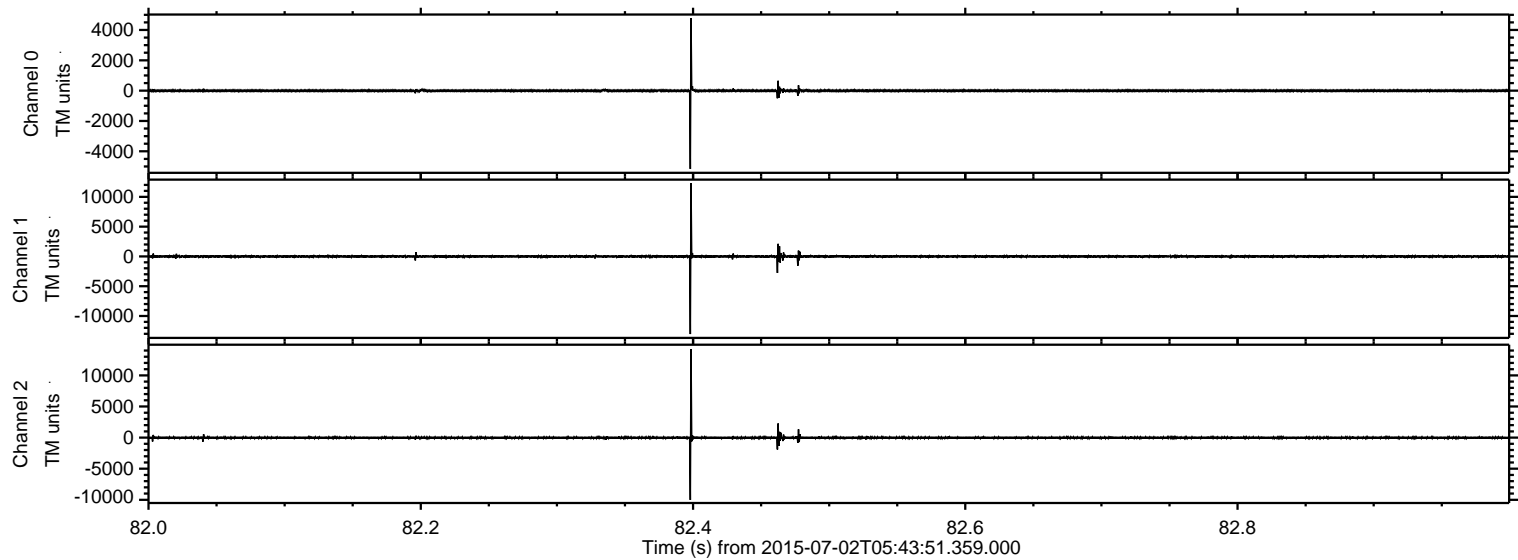

ELMAVAN 3D WAVEFORMS (Measured data sampled at 50 kHz) 51000 packets of 144 samples from 2015-07-02T05:43:51.359.000. Part 3/147

Processed Thu Jul 2 07:50:07 2015 by ELM ver.2012-10-06 from 001__elm20150702_054350__dat00.bin

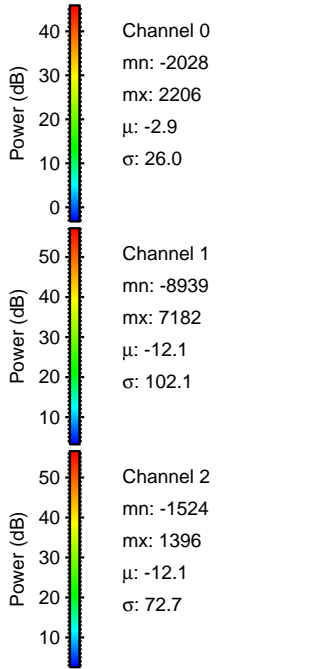
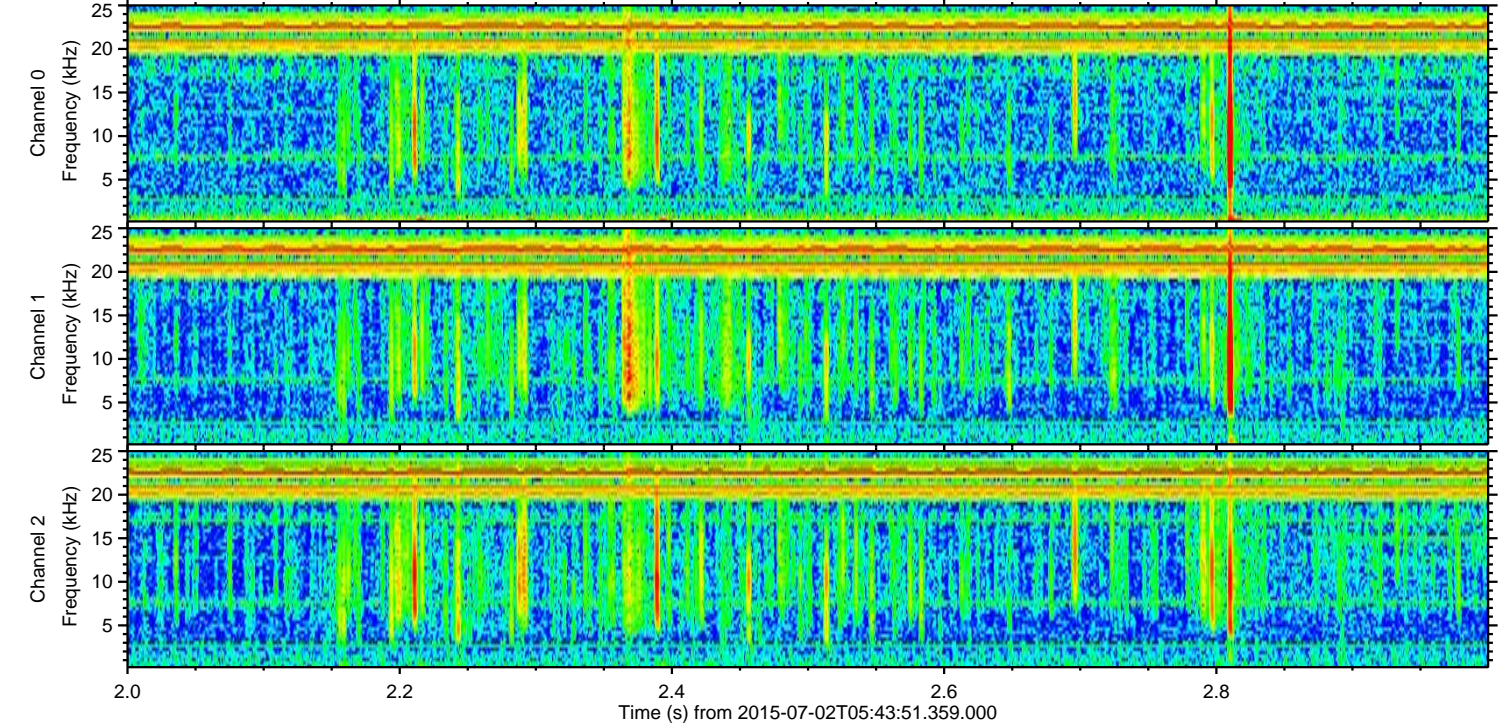
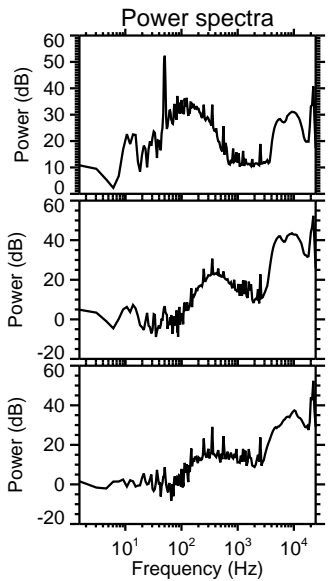
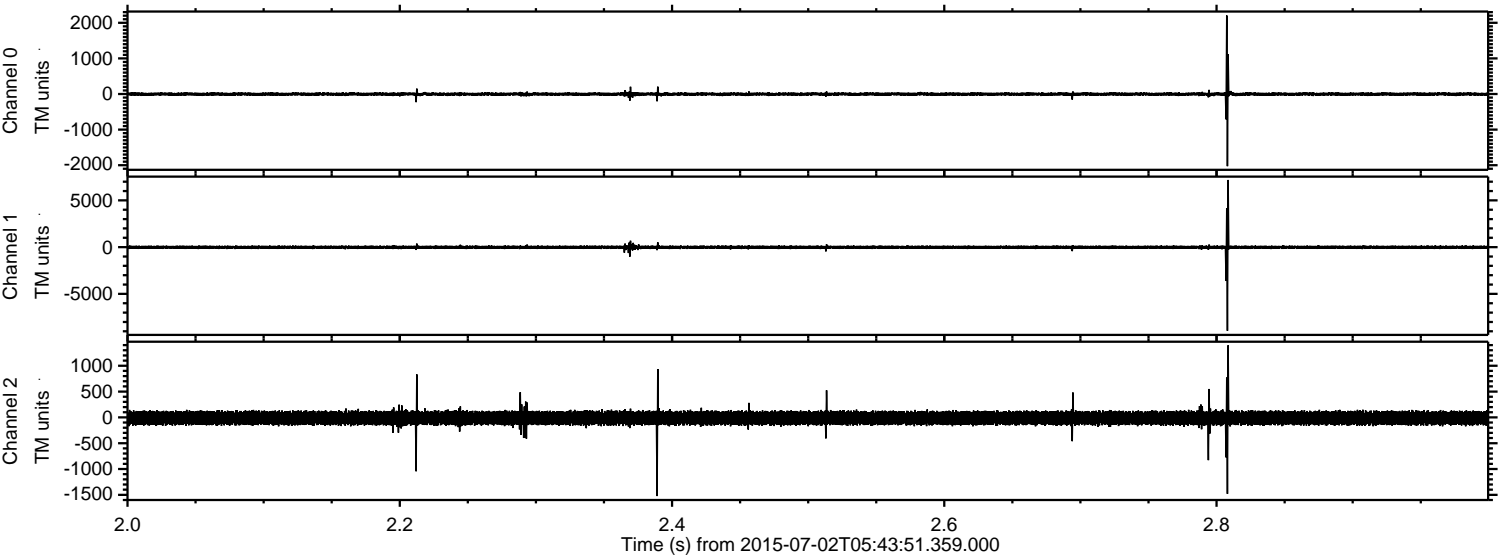

ELMAVAN 3D WAVEFORMS (Measured data sampled at 50 kHz) 51000 packets of 144 samples from 2015-07-02T05:43:51.359.000. Part 145/147

Processed Thu Jul 2 07:50:08 2015 by ELM ver.2012-10-06 from 001__elm20150702_054350__dat00.bin

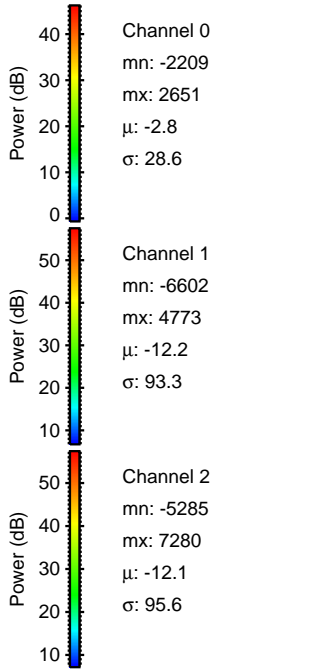
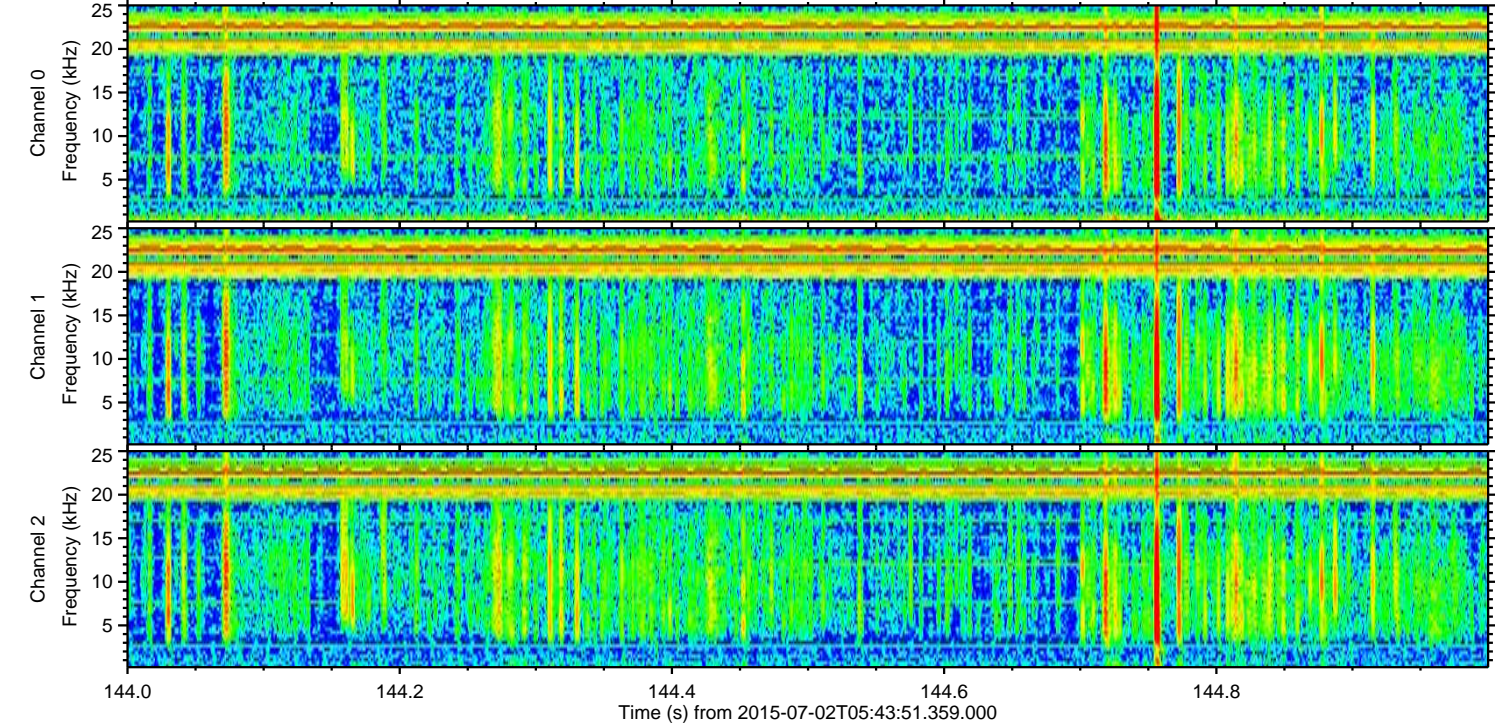
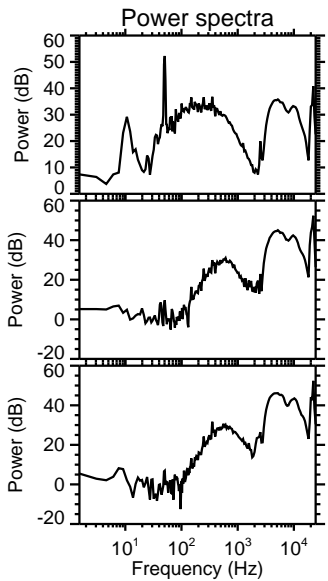
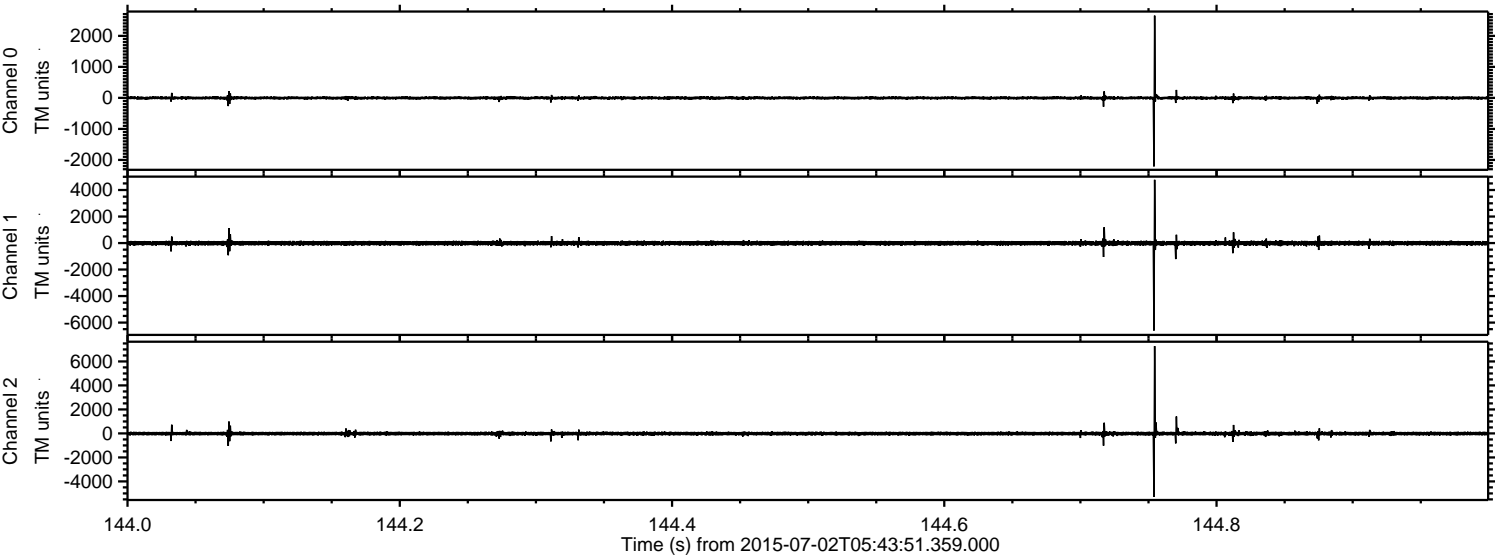

Processed Thu Jul 2 07:50:10 2015 by ELM ver.2012-10-06 from 001__elm20150702_054350__dat00.bin

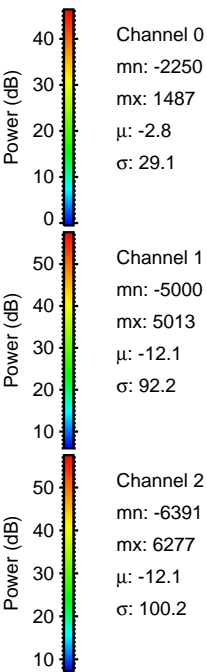
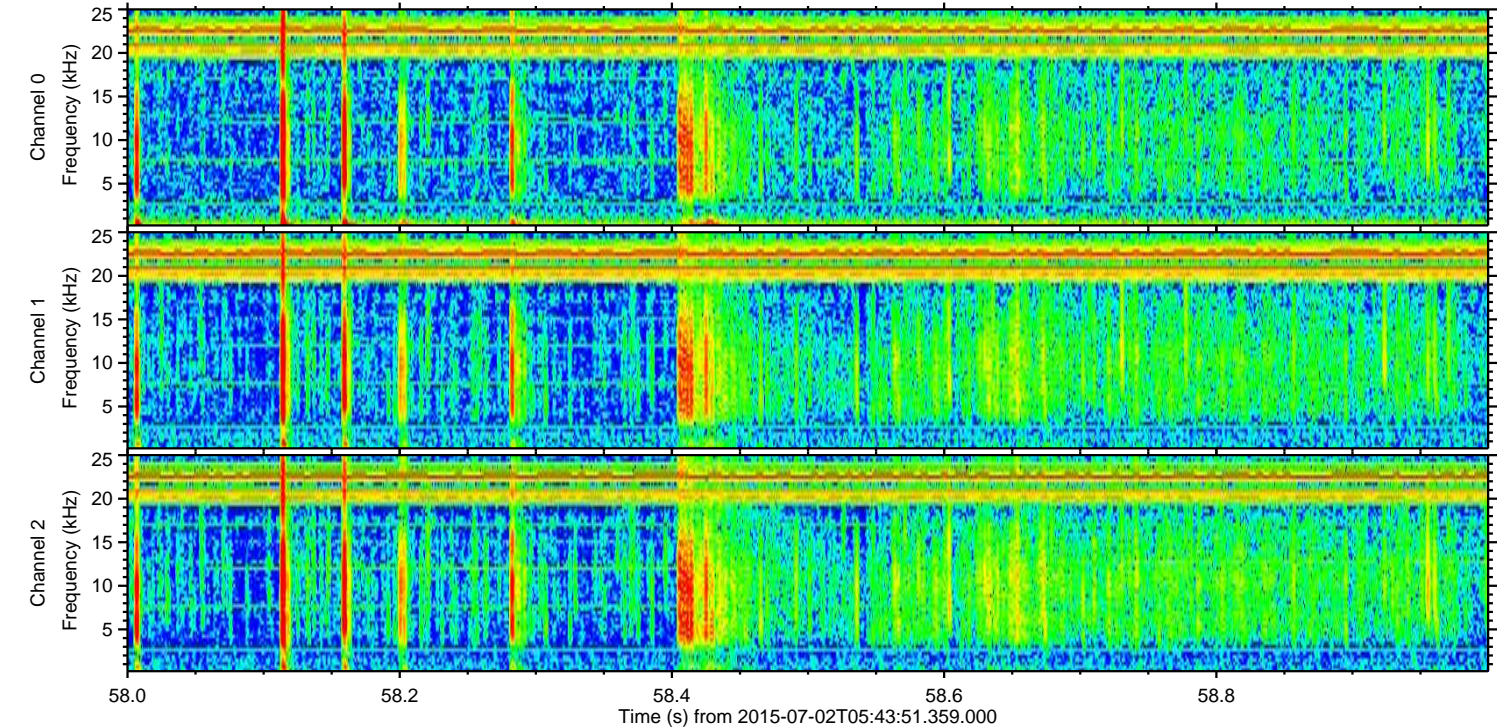
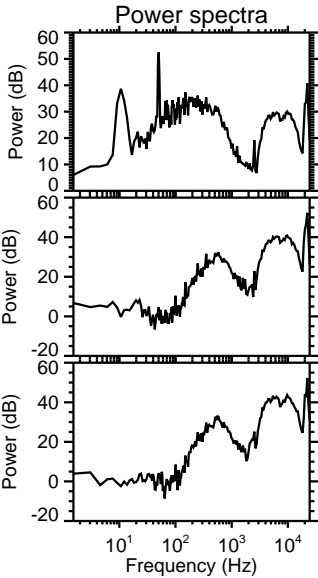
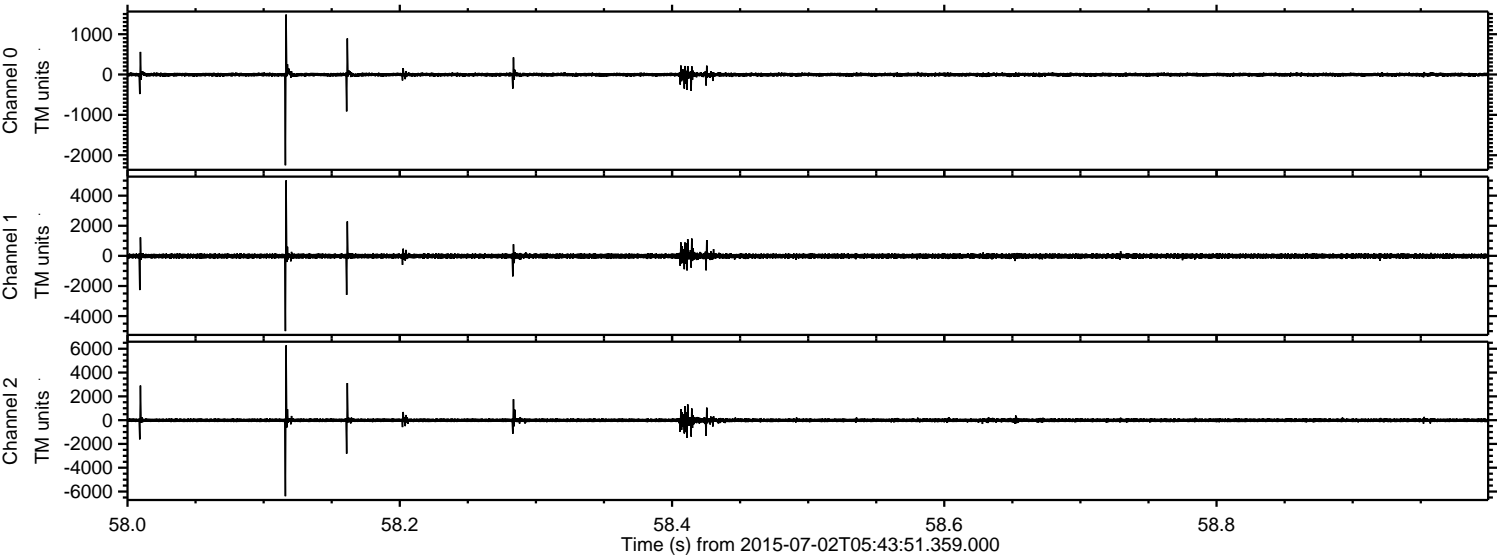

ELMAVAN 3D WAVEFORMS (Measured data sampled at 50 kHz) 51000 packets of 144 samples from 2015-07-02T05:43:51.359.000. Part 108/147

Processed Thu Jul 2 07:50:11 2015 by ELM ver.2012-10-06 from 001__elm20150702_054350__dat00.bin

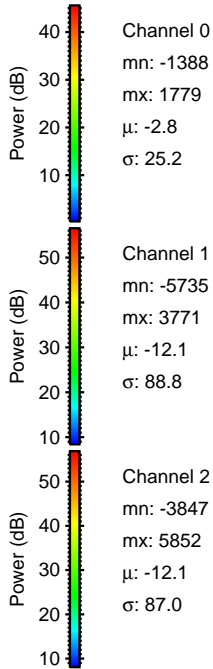
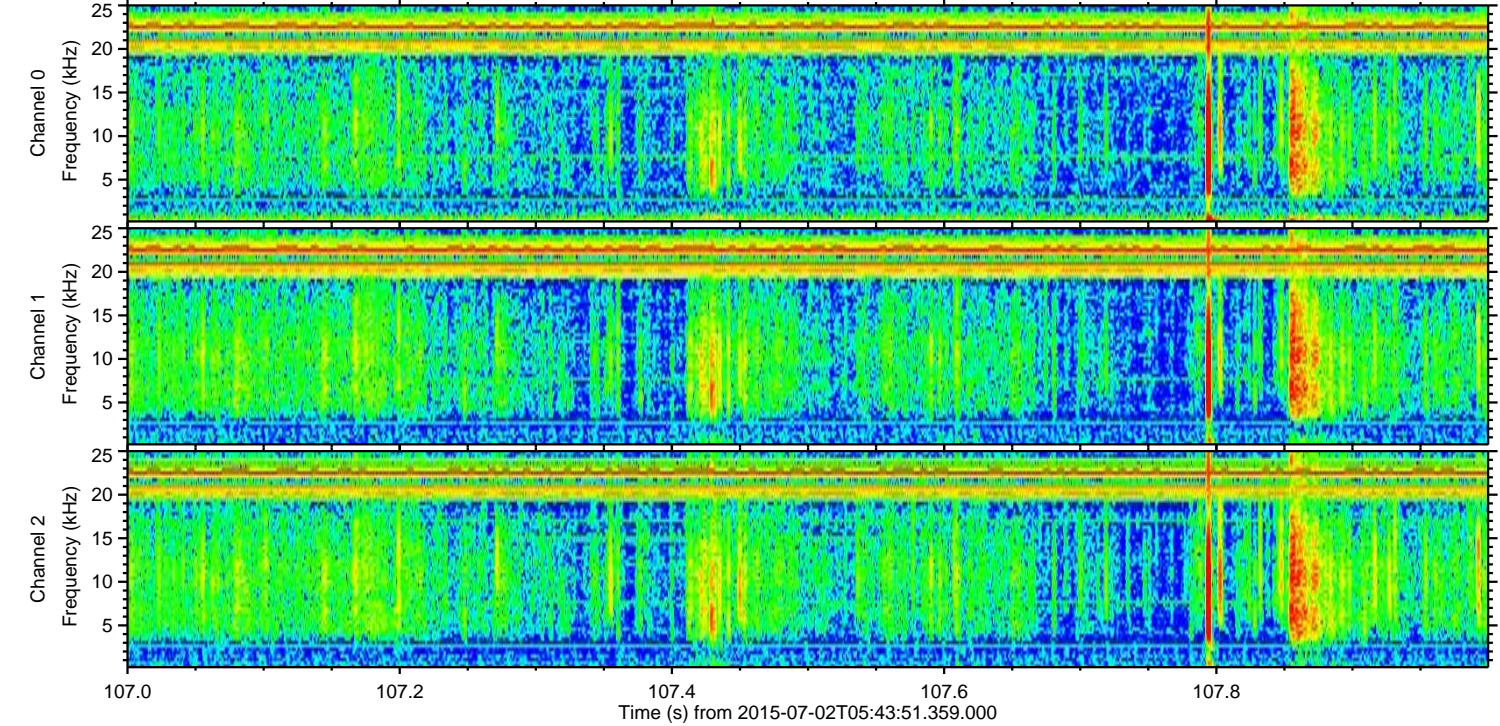
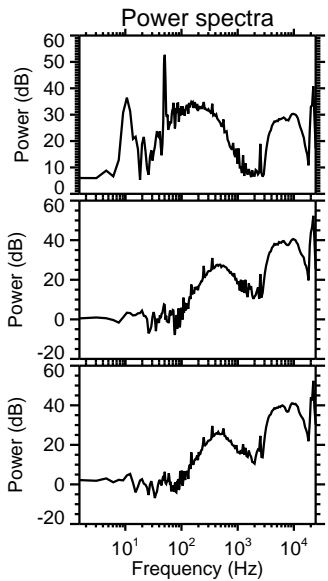
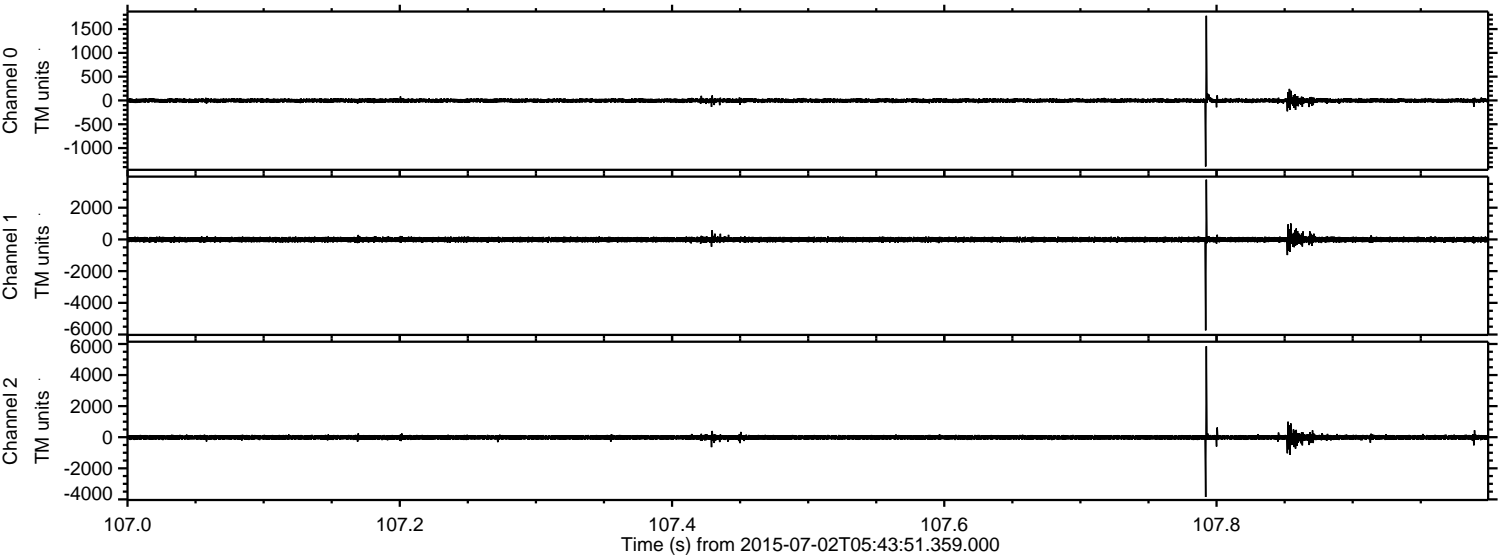

Processed Thu Jul 2 07:50:14 2015 by ELM ver.2012-10-06 from 001__elm20150702_054350__dat00.bin

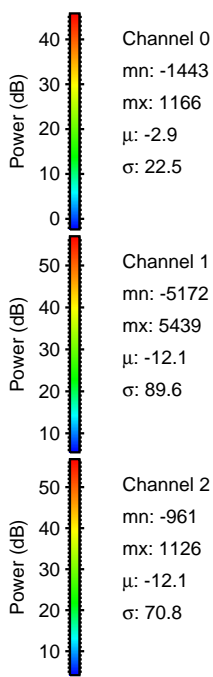
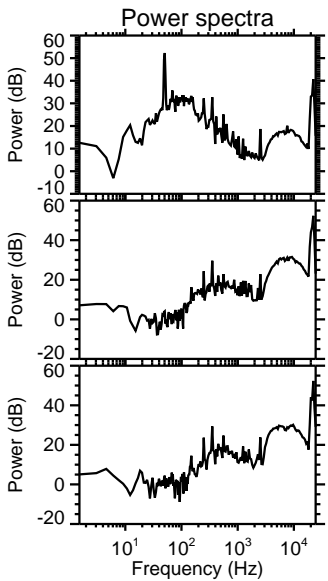
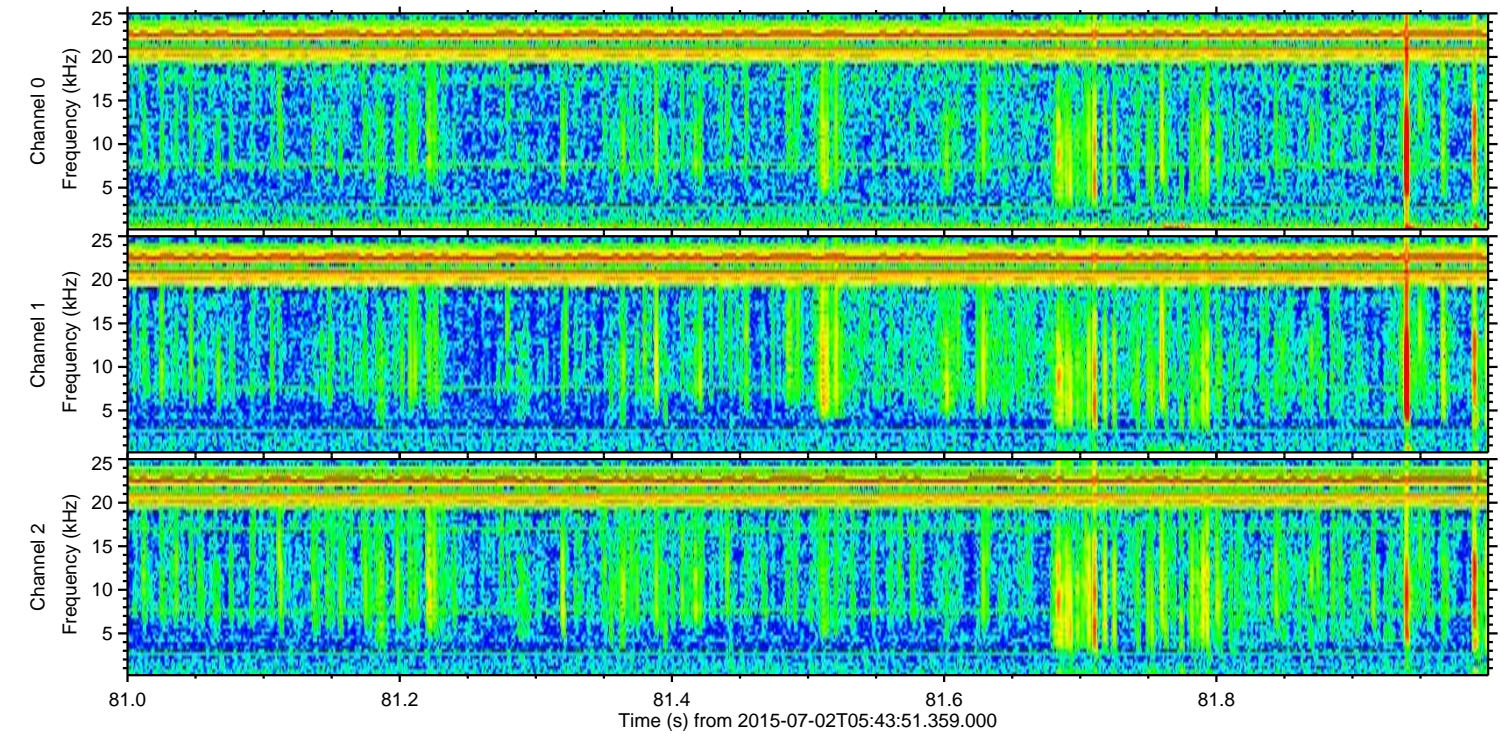
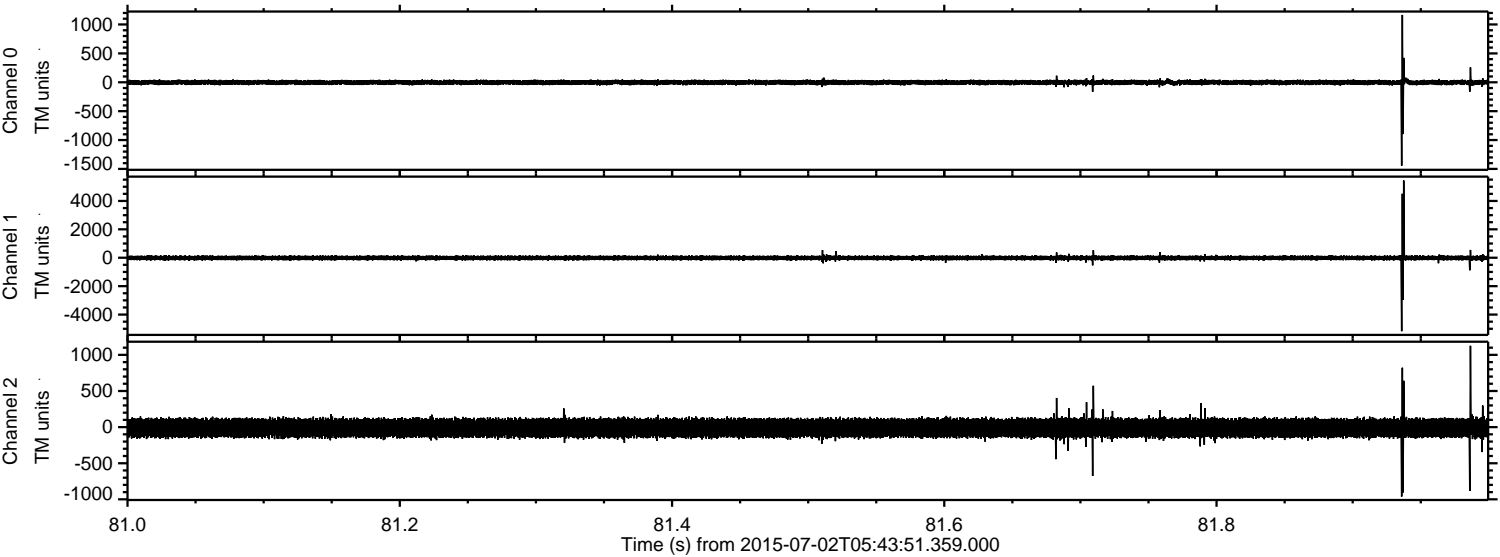

Processed Thu Jul 2 07:50:16 2015 by ELM ver.2012-10-06 from 001__elm20150702_054350__dat00.bin

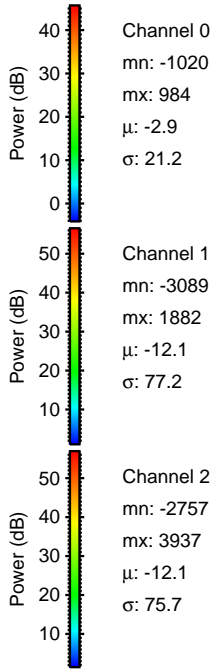
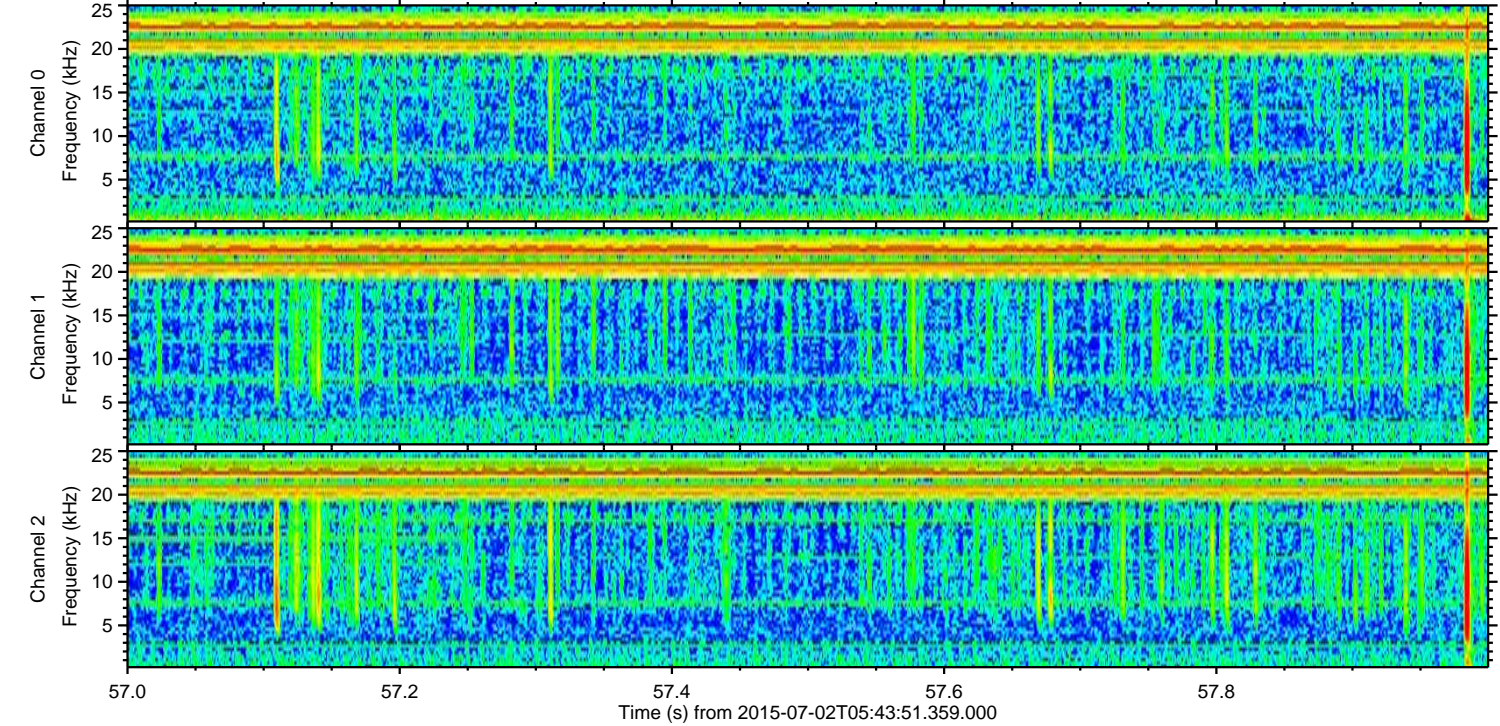
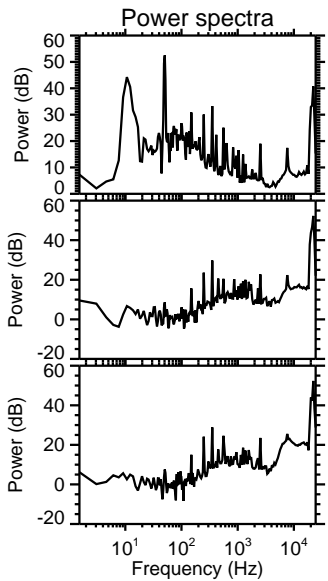
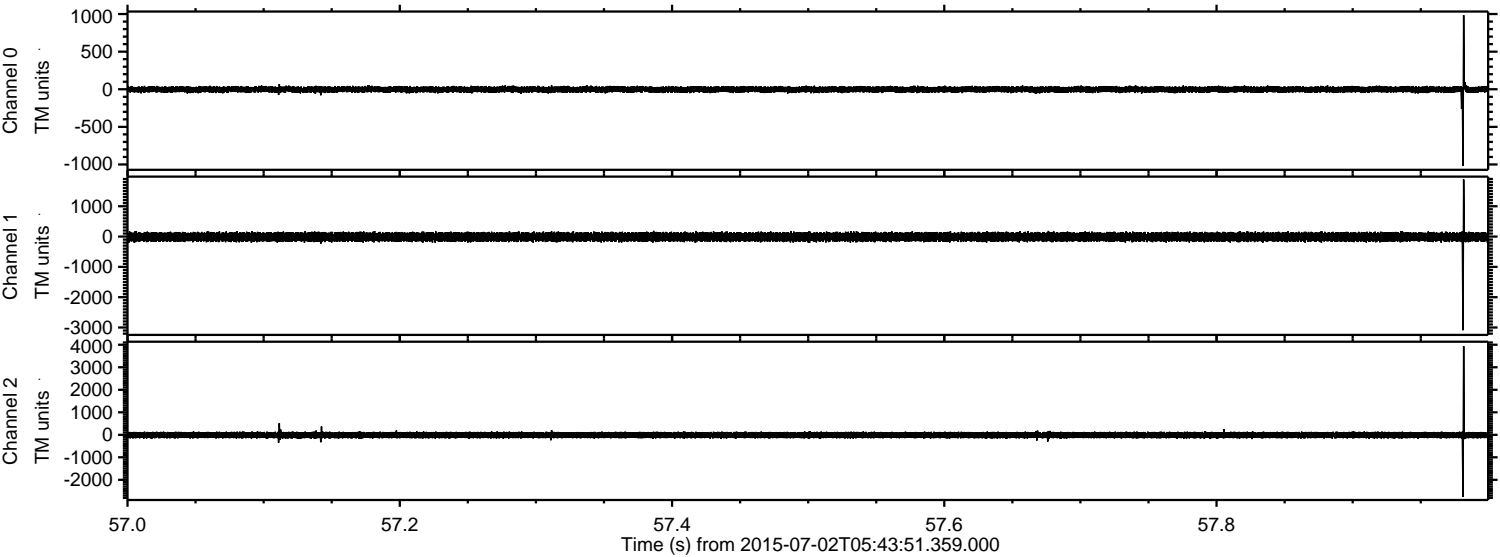

Processed Thu Jul 2 07:50:18 2015 by ELM ver.2012-10-06 from 001__elm20150702_054350__dat00.bin

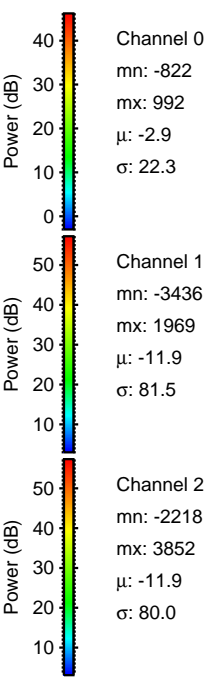
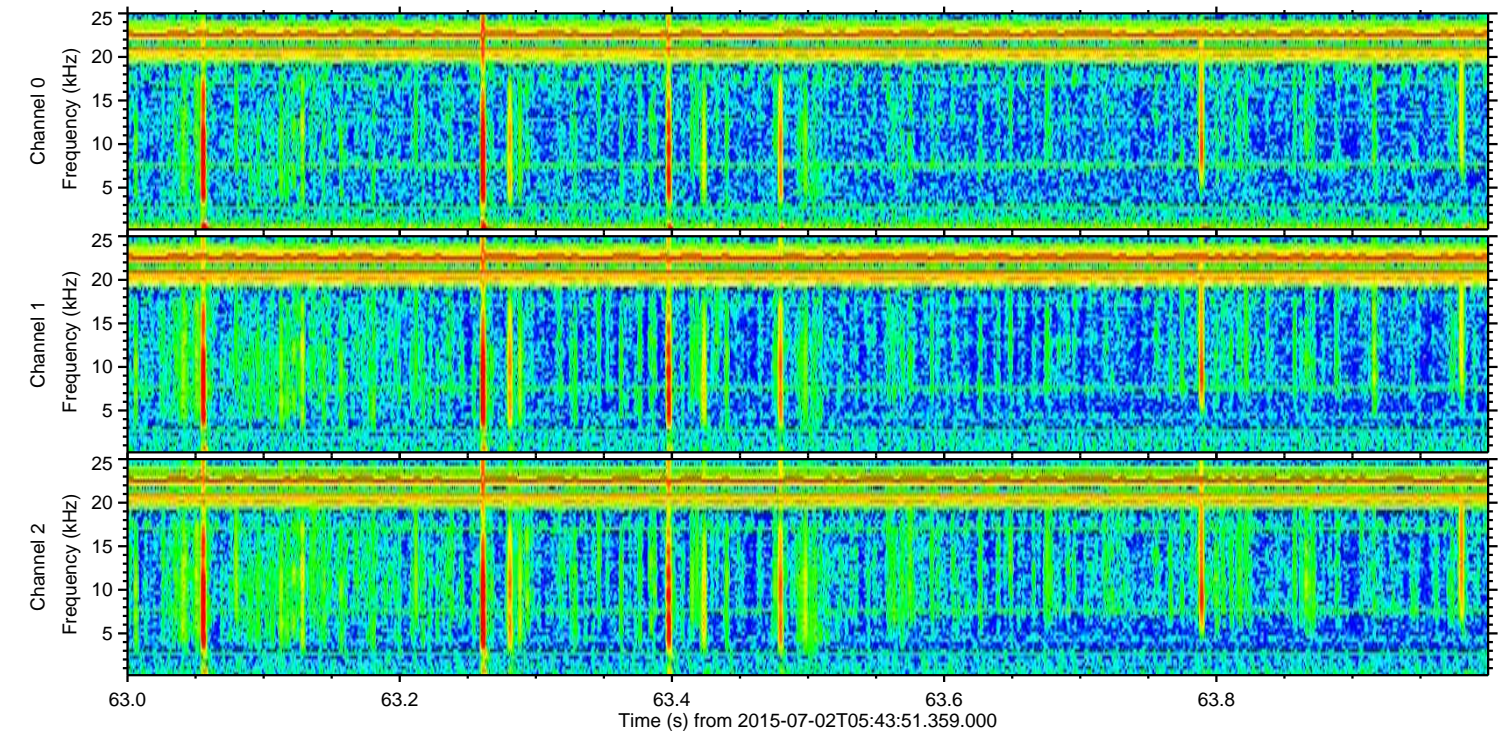
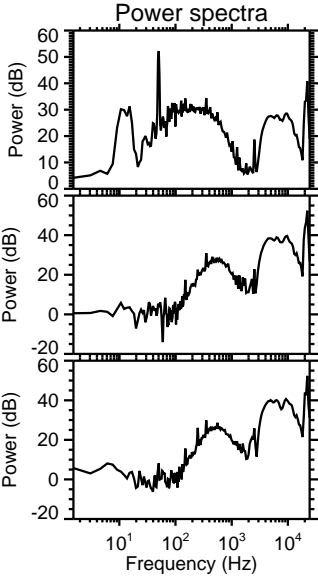
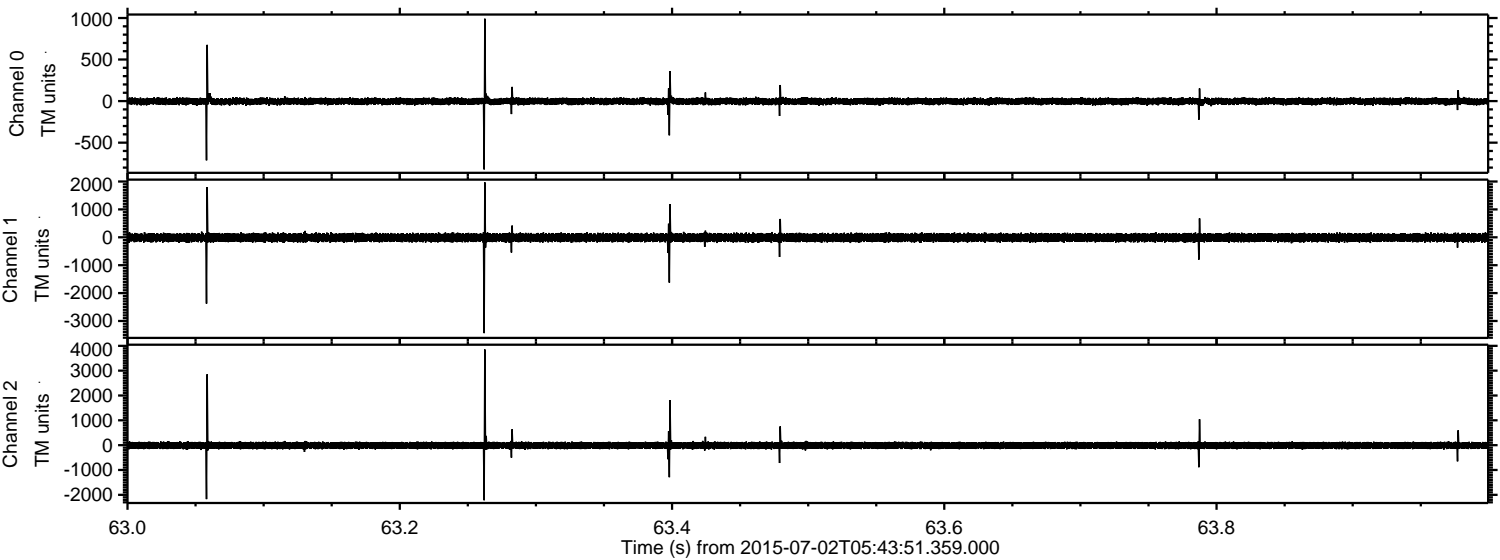

Channel 0
mn: -822
mx: 992
 μ : -2.9
 σ : 22.3

Channel 1
mn: -3436
mx: 1969
 μ : -11.9
 σ : 81.5

Channel 2
mn: -2218
mx: 3852
 μ : -11.9
 σ : 80.0

Processed Thu Jul 2 07:50:20 2015 by ELM ver.2012-10-06 from 001__elm20150702_054350__dat00.bin

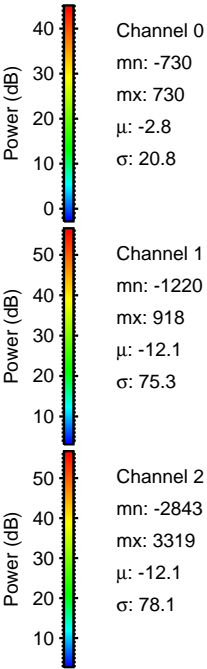
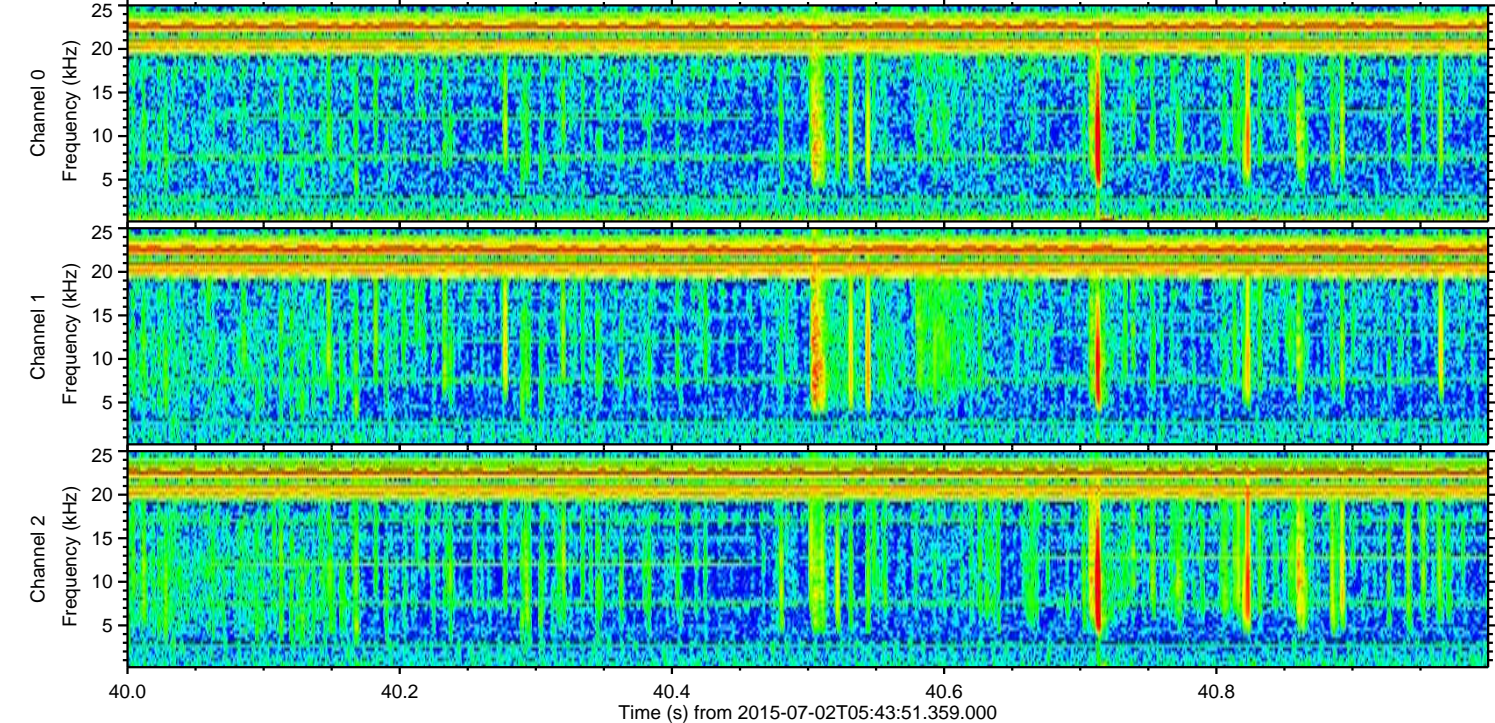
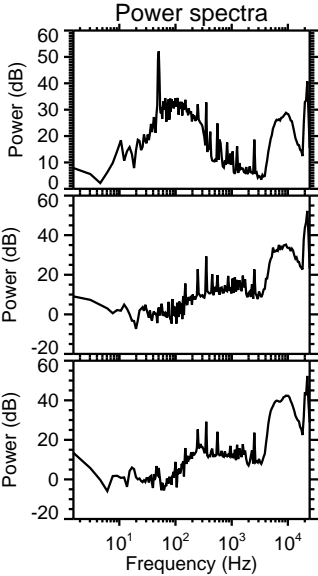
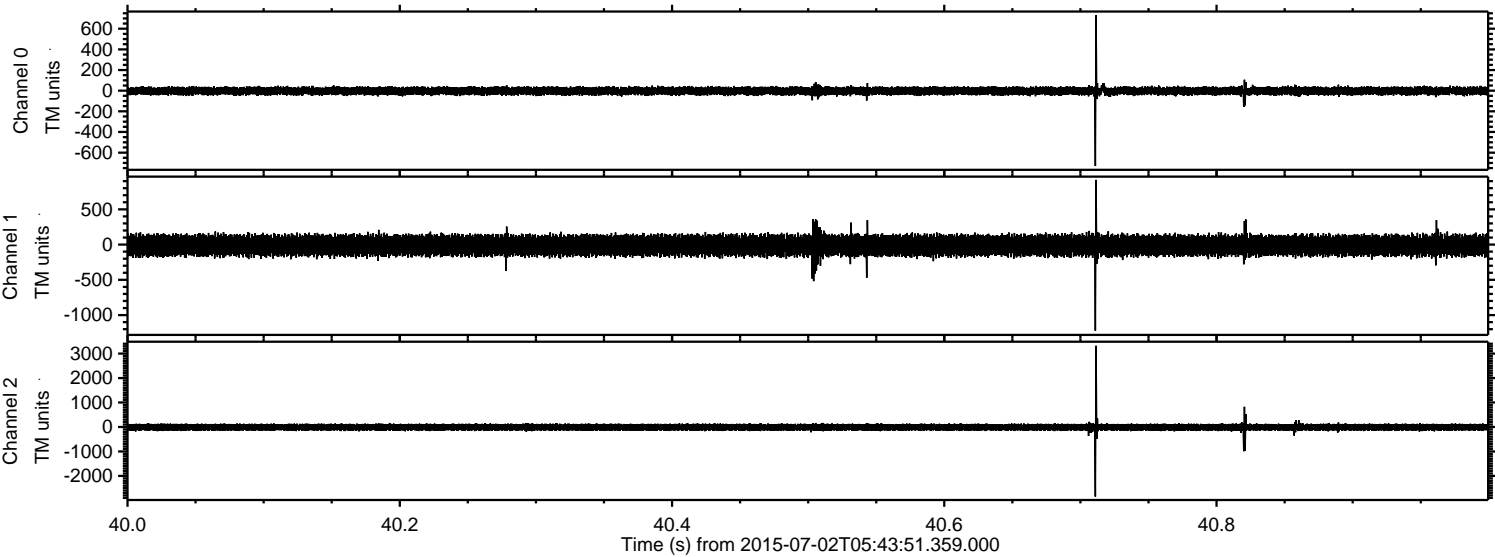

Processed Thu Jul 2 07:50:21 2015 by ELM ver.2012-10-06 from 001__elm20150702_054350__dat00.bin

