

# ELMAVAN 3D WAVEFORMS (Measured data sampled at 50 kHz) 51000 packets of 144 samples from 2015-07-02T04:13:47.653.999.

Processed Thu Jul 2 06:20:04 2015 by ELM ver.2012-10-06 from 001\_\_elm20150702\_041346\_\_dat00.bin

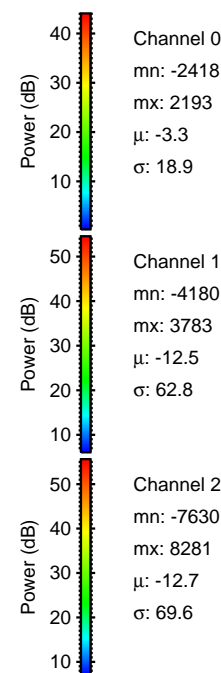

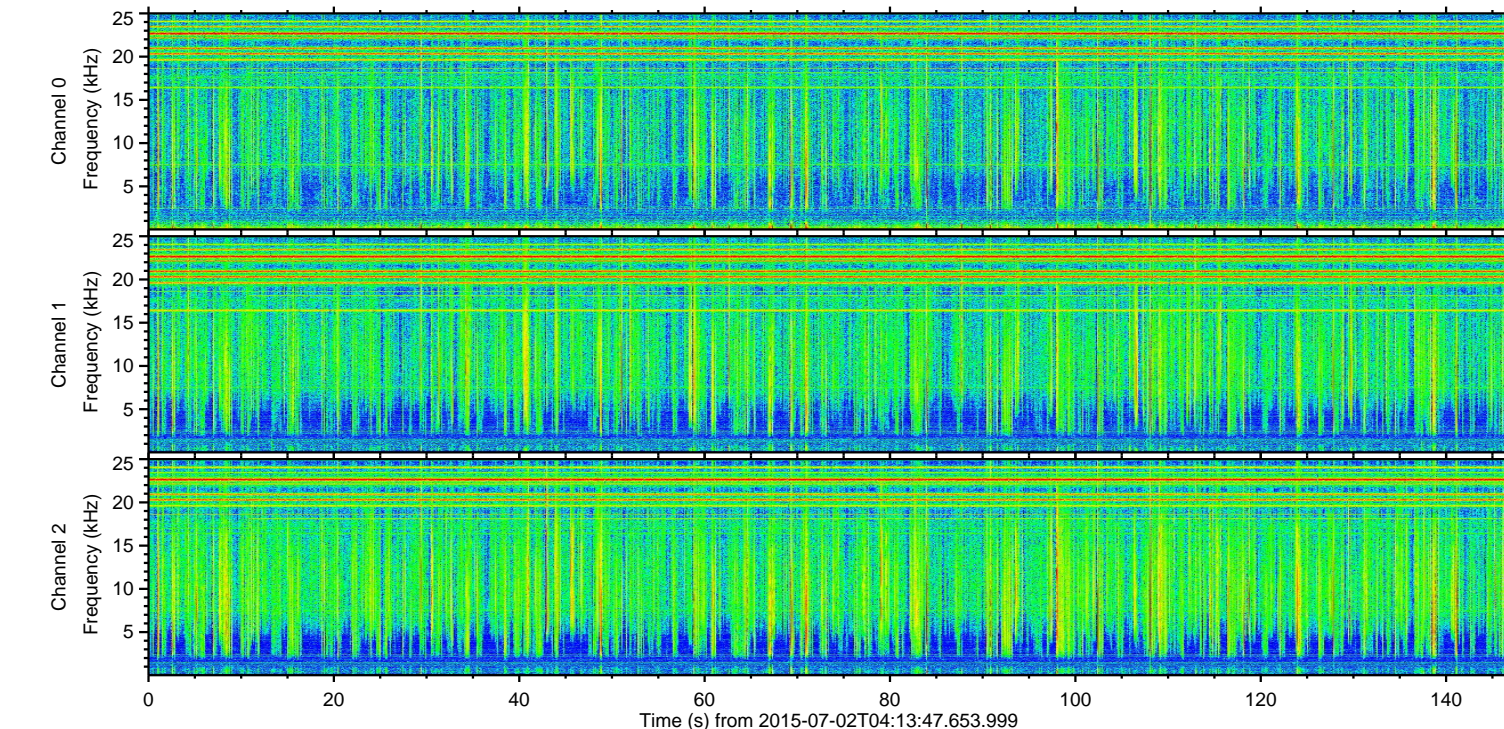
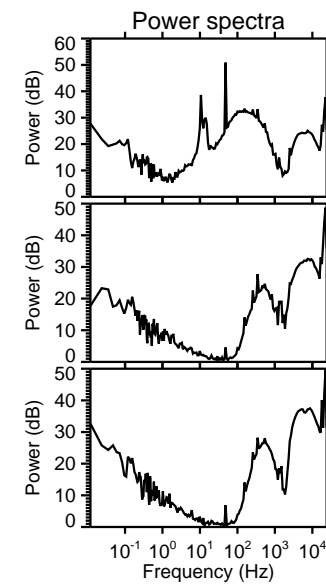
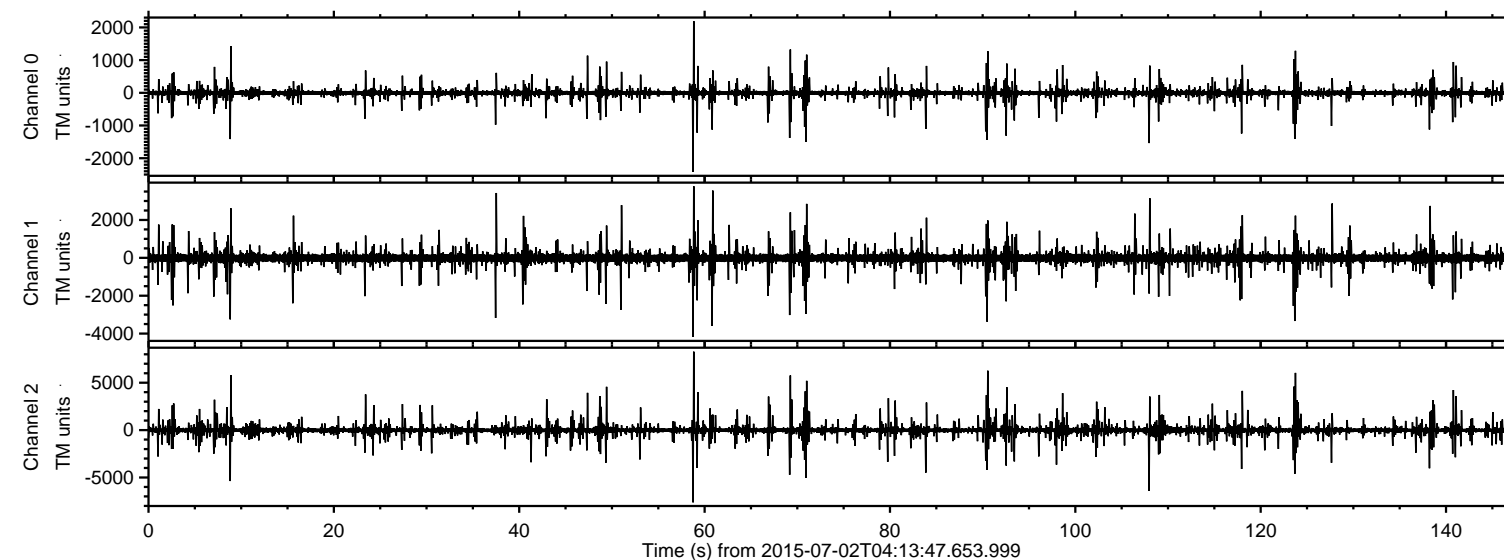

Processed Thu Jul 2 06:20:20 2015 by ELM ver.2012-10-06 from 001\_\_elm20150702\_041346\_\_dat00.bin

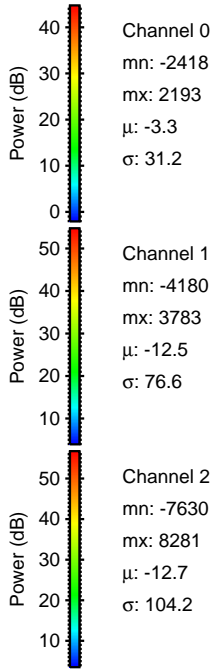
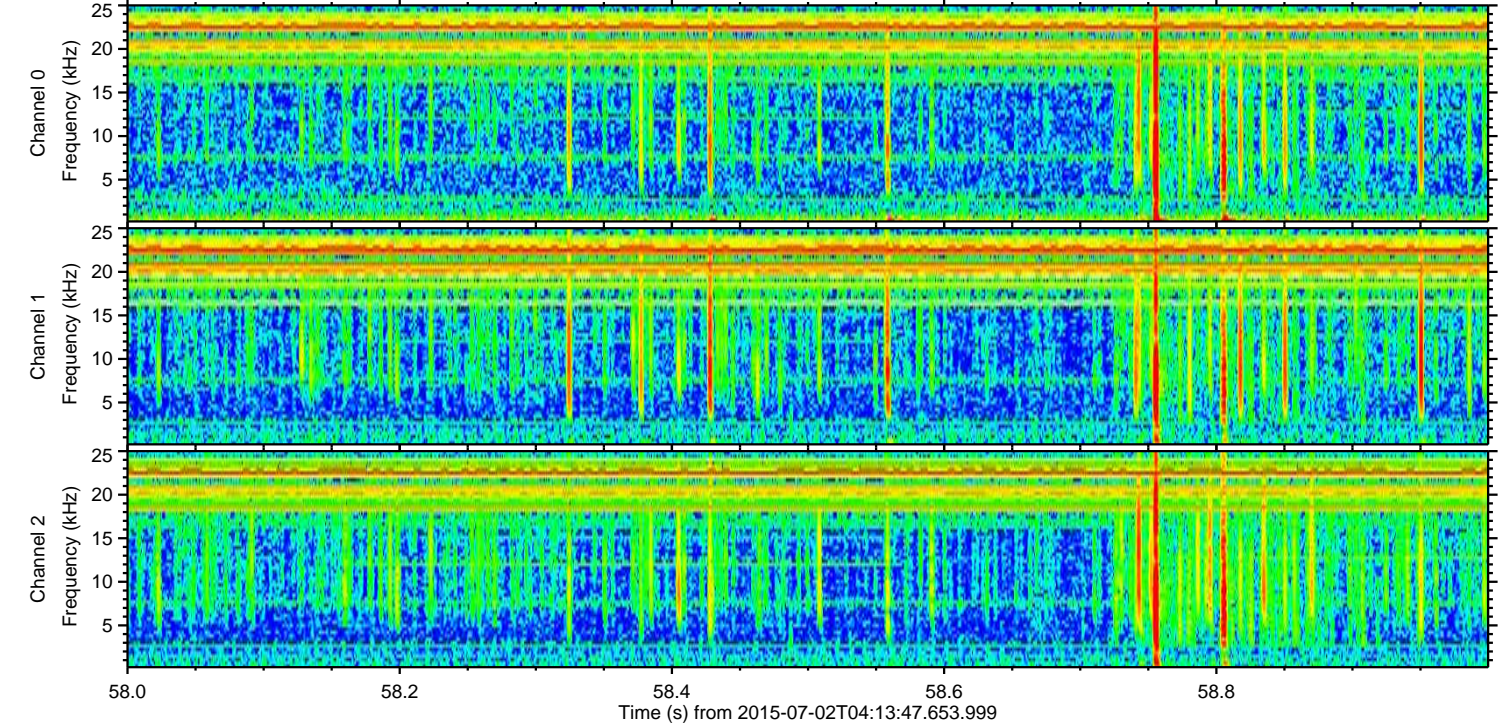
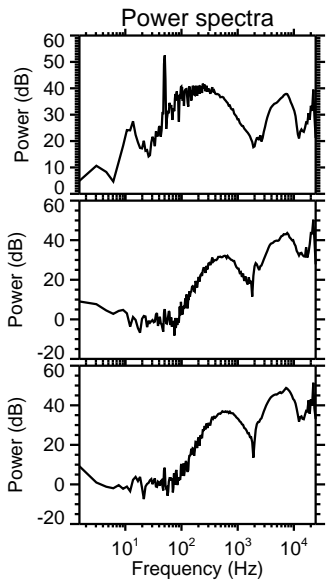
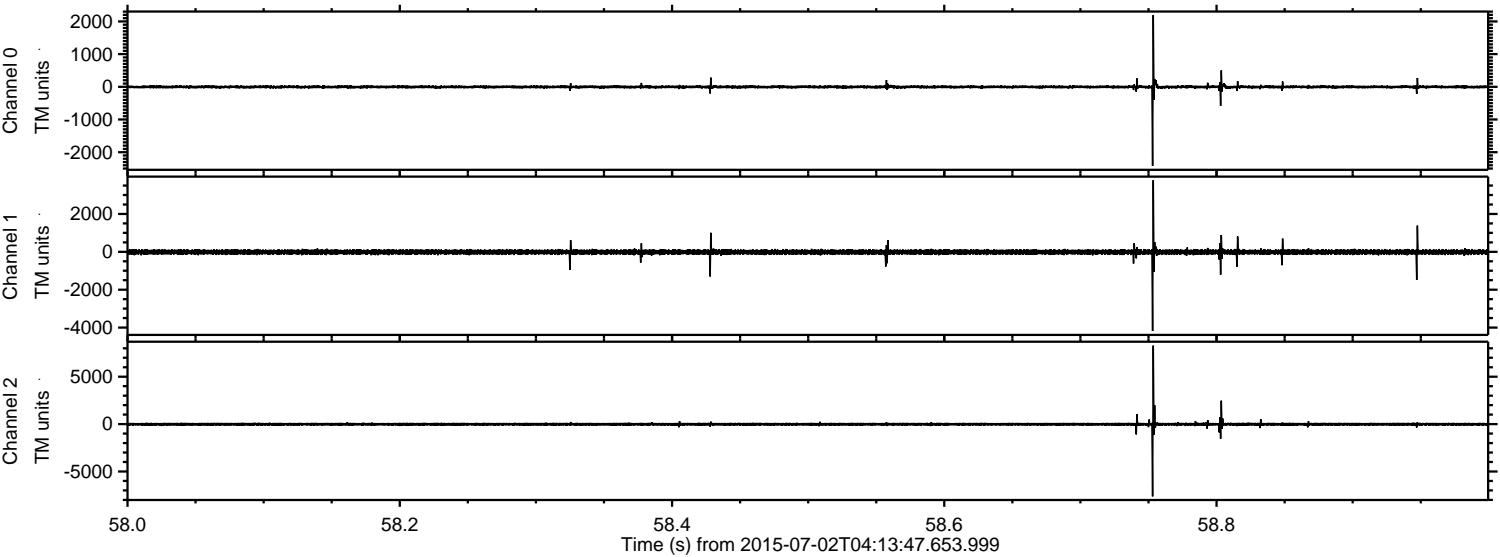



ELMAVAN 3D WAVEFORMS (Measured data sampled at 50 kHz) 51000 packets of 144 samples from 2015-07-02T04:13:47.653.999. Part 108/147

Processed Thu Jul 2 06:20:21 2015 by ELM ver.2012-10-06 from 001\_\_elm20150702\_041346\_\_dat00.bin

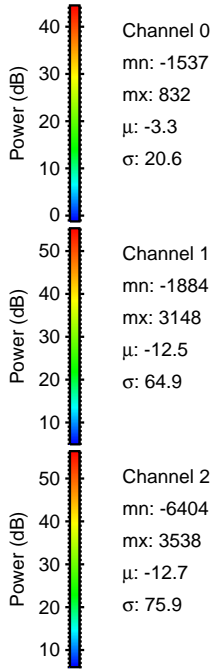
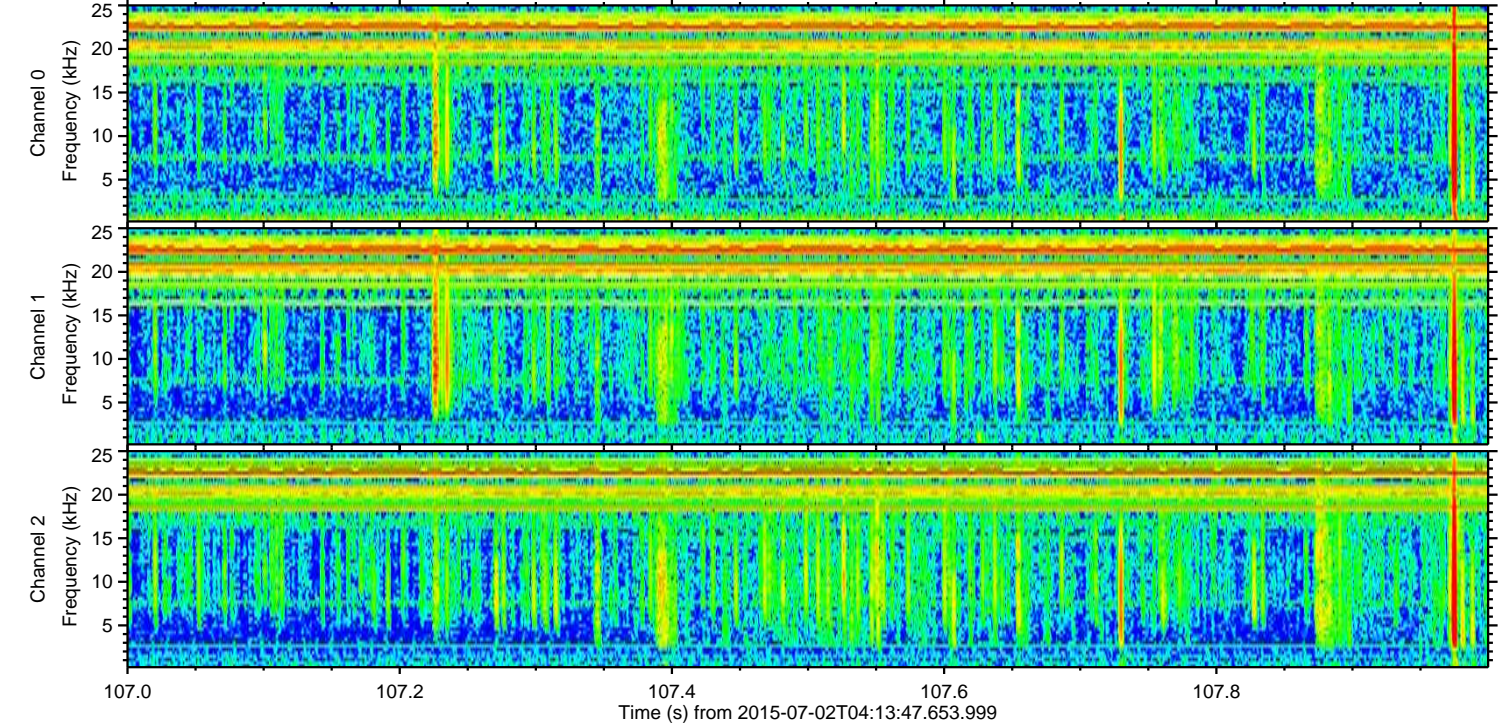
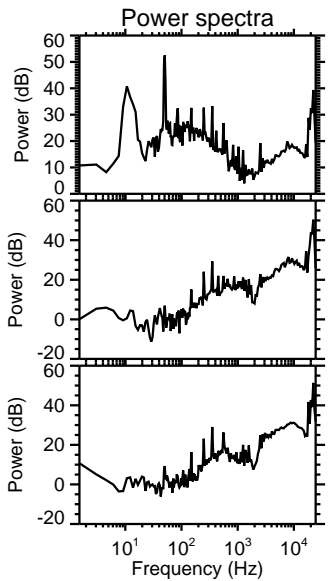
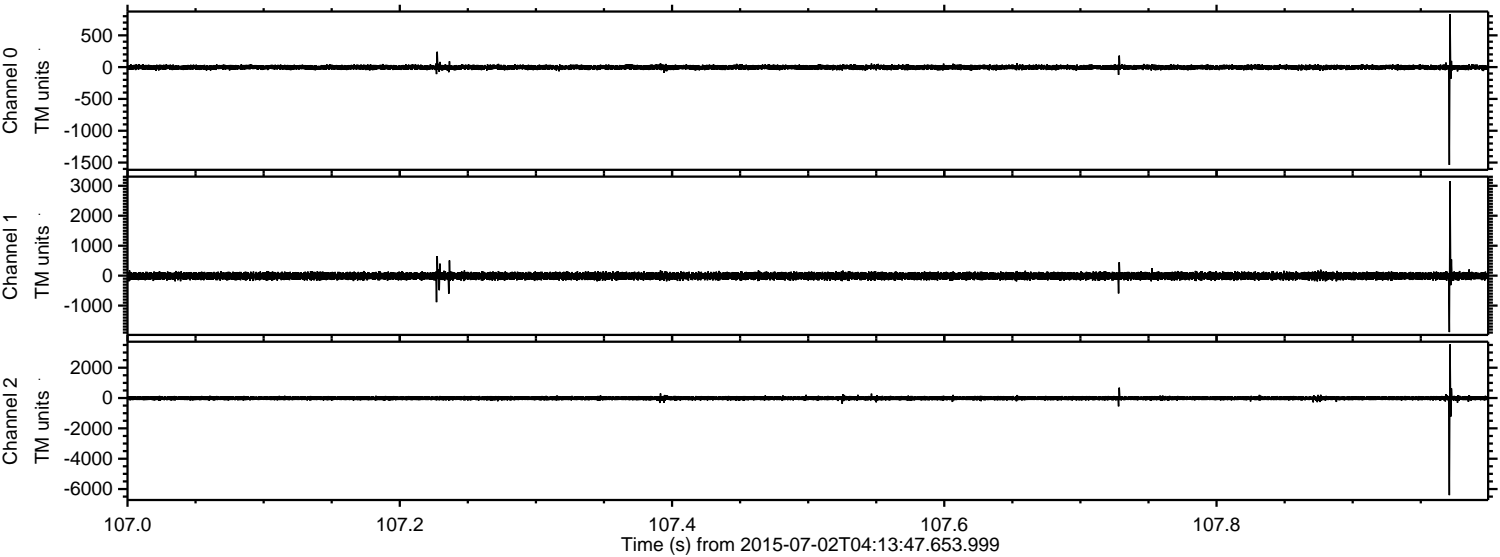



Processed Thu Jul 2 06:20:22 2015 by ELM ver.2012-10-06 from 001\_\_elm20150702\_041346\_\_dat00.bin

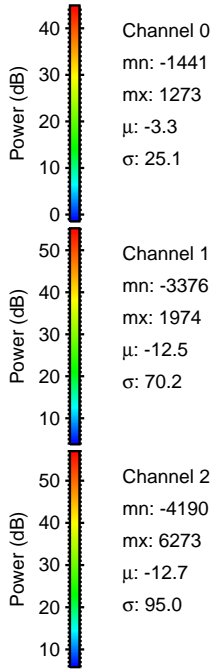
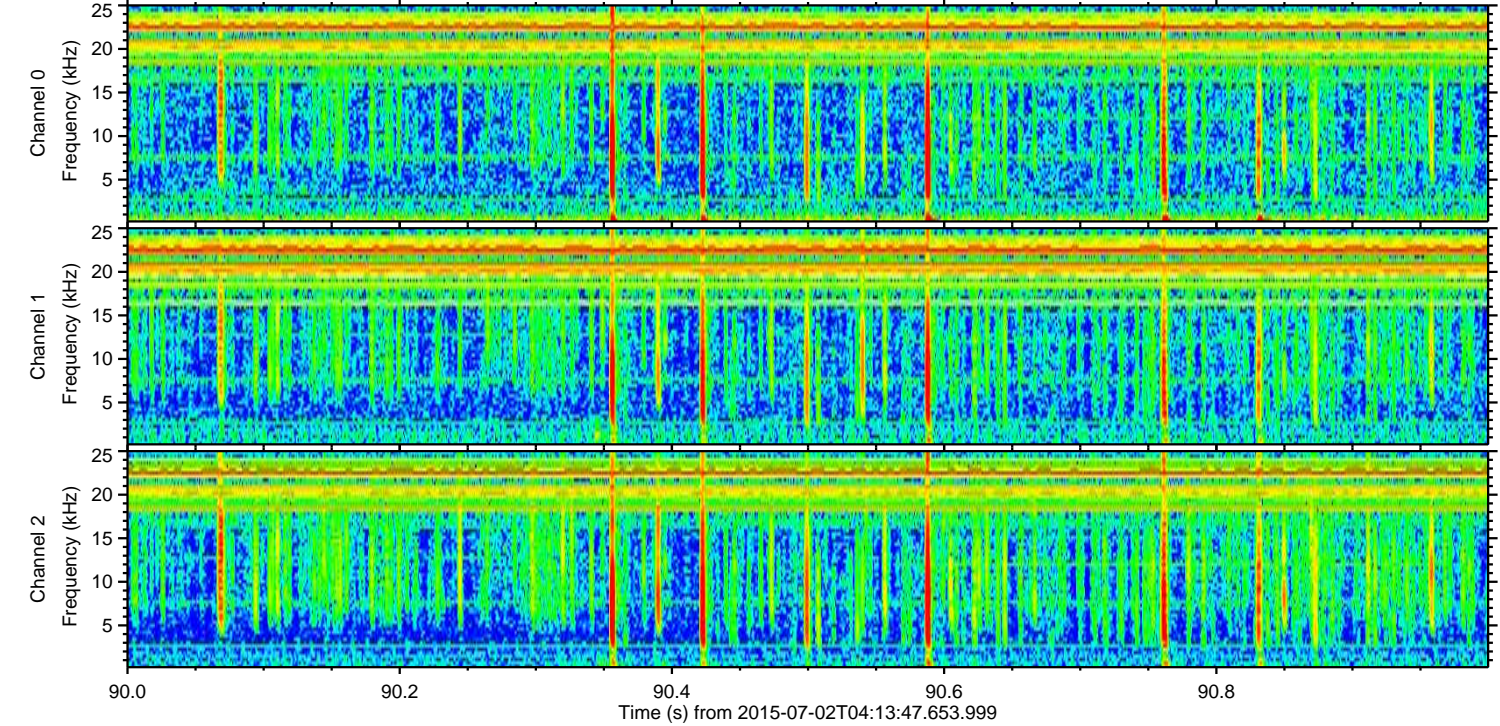
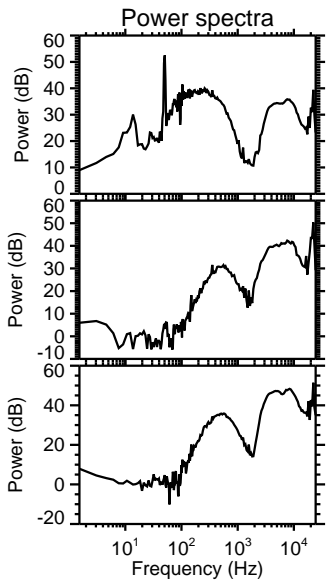
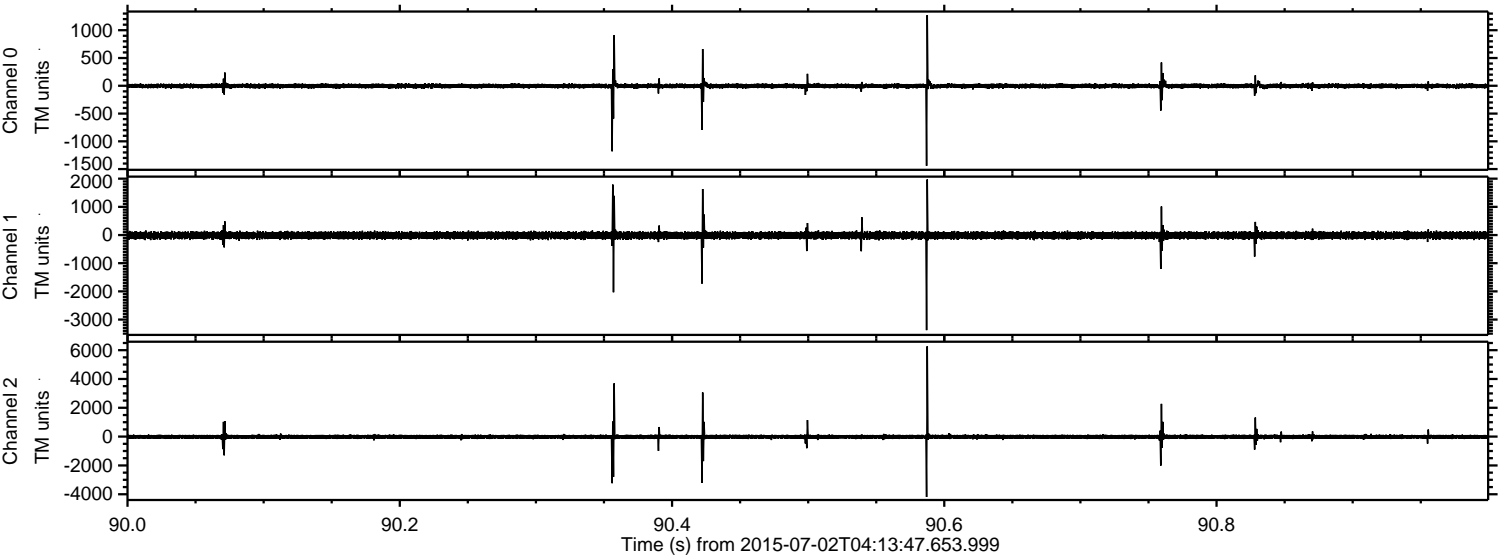

Channel 0  
mn: -1441  
mx: 1273  
 $\mu$ : -3.3  
 $\sigma$ : 25.1

Channel 1  
mn: -3376  
mx: 1974  
 $\mu$ : -12.5  
 $\sigma$ : 70.2

Channel 2  
mn: -4190  
mx: 6273  
 $\mu$ : -12.7  
 $\sigma$ : 95.0



ELMAVAN 3D WAVEFORMS (Measured data sampled at 50 kHz) 51000 packets of 144 samples from 2015-07-02T04:13:47.653.999. Part 124/147

Processed Thu Jul 2 06:20:23 2015 by ELM ver.2012-10-06 from 001\_\_elm20150702\_041346\_\_dat00.bin

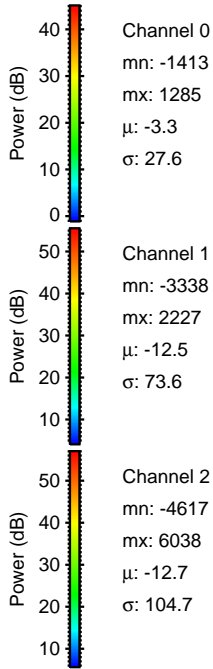
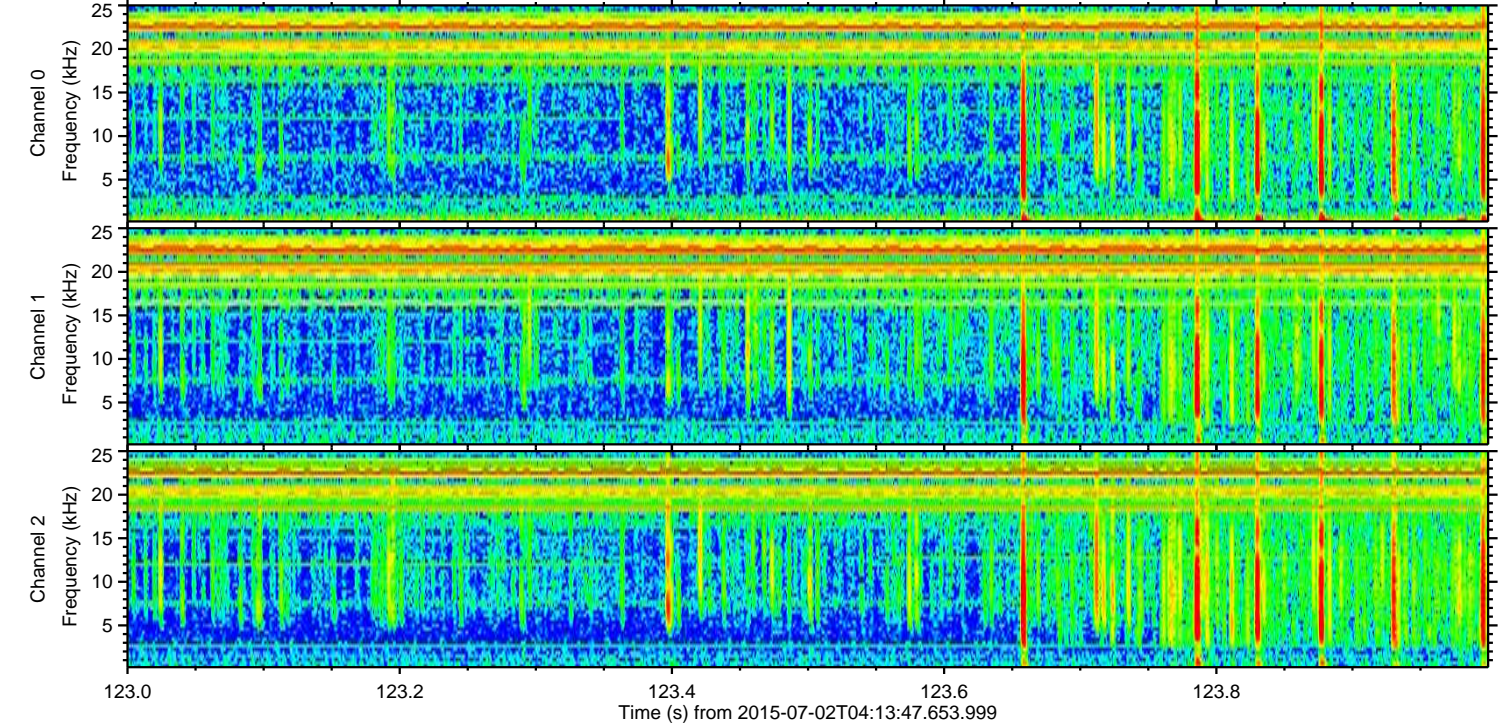
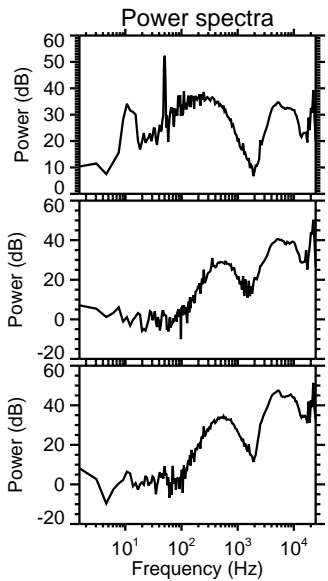
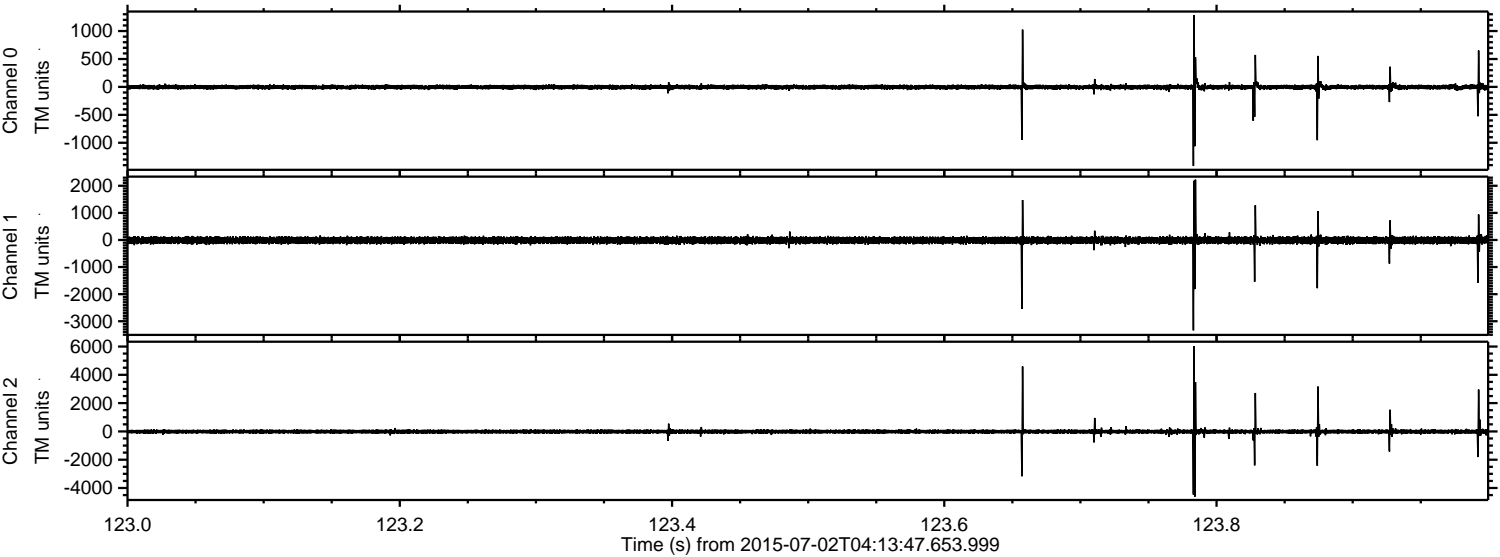



Processed Thu Jul 2 06:20:24 2015 by ELM ver.2012-10-06 from 001\_\_elm20150702\_041346\_\_dat00.bin

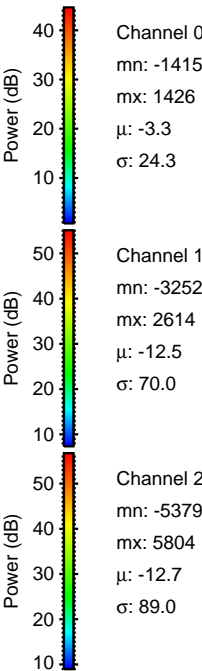
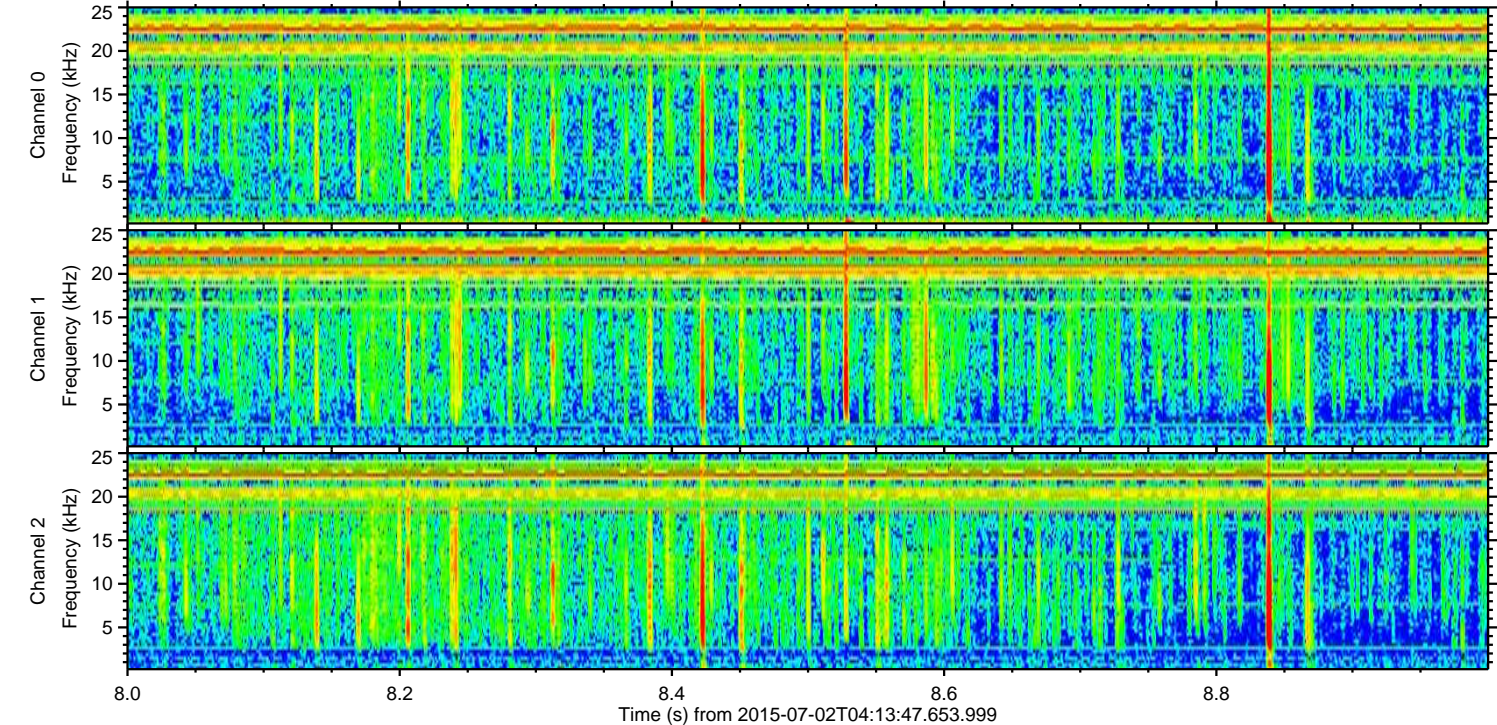
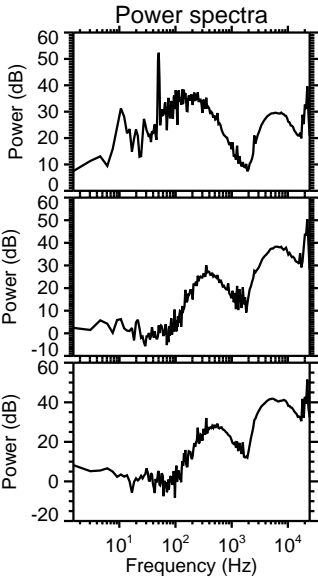
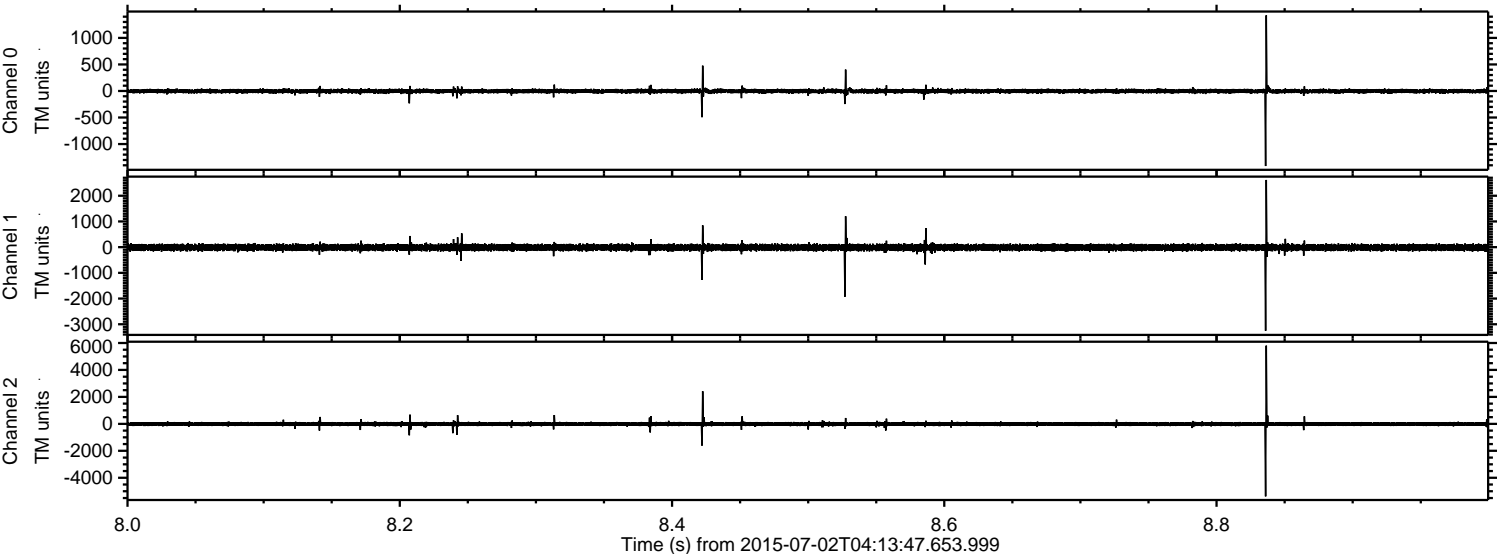



ELMAVAN 3D WAVEFORMS (Measured data sampled at 50 kHz) 51000 packets of 144 samples from 2015-07-02T04:13:47.653.999. Part 70/147

Processed Thu Jul 2 06:20:25 2015 by ELM ver.2012-10-06 from 001\_\_elm20150702\_041346\_\_dat00.bin

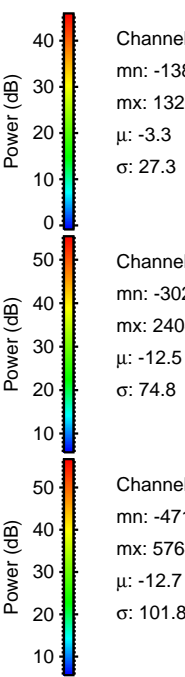
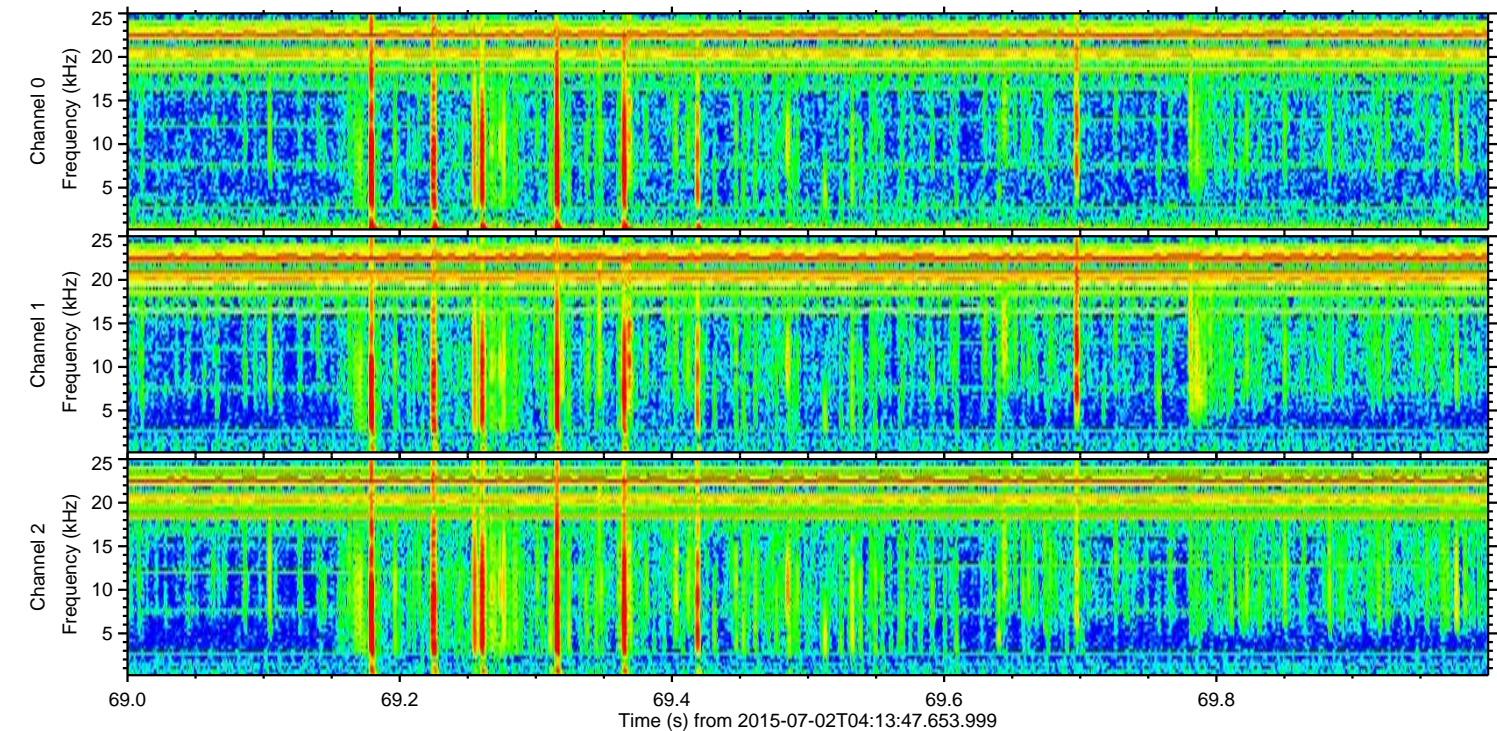
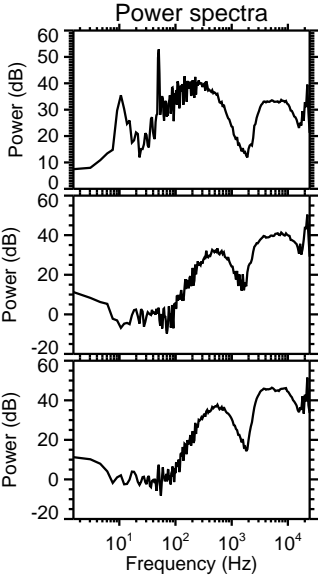
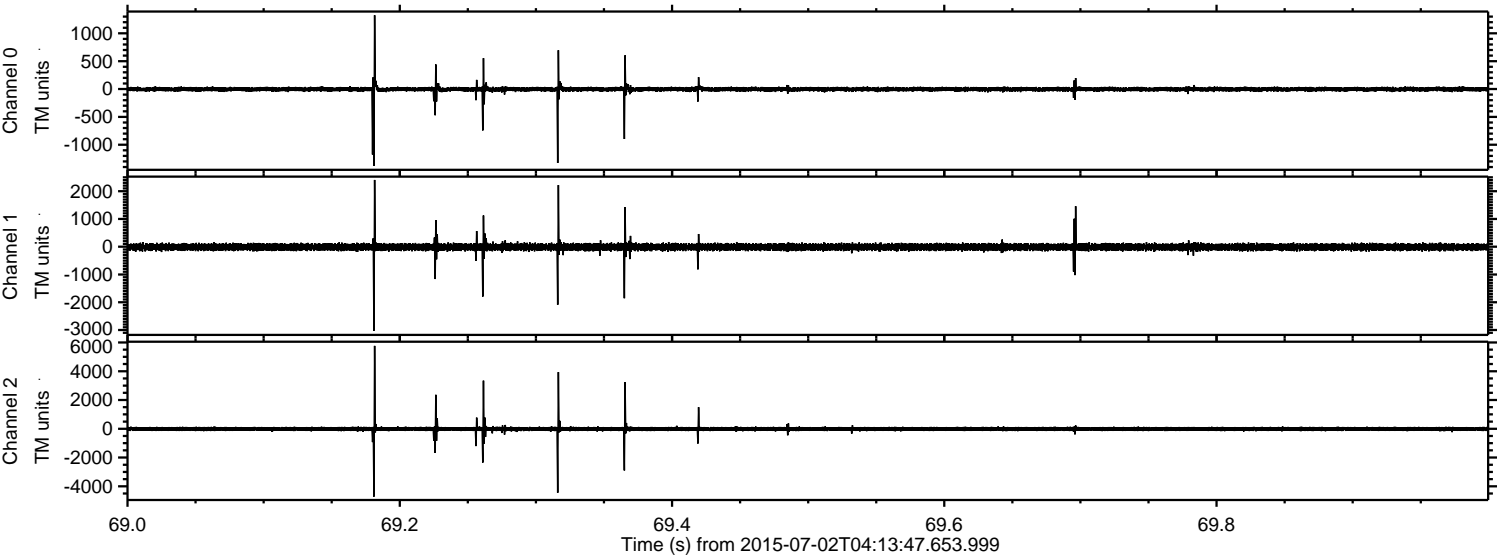

Channel 0  
mn: -1381  
mx: 1325  
 $\mu$ : -3.3  
 $\sigma$ : 27.3

Channel 1  
mn: -3025  
mx: 2404  
 $\mu$ : -12.5  
 $\sigma$ : 74.8

Channel 2  
mn: -4715  
mx: 5764  
 $\mu$ : -12.7  
 $\sigma$ : 101.8



Processed Thu Jul 2 06:20:26 2015 by ELM ver.2012-10-06 from 001\_\_elm20150702\_041346\_\_dat00.bin

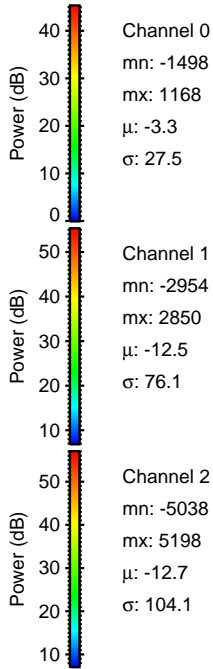
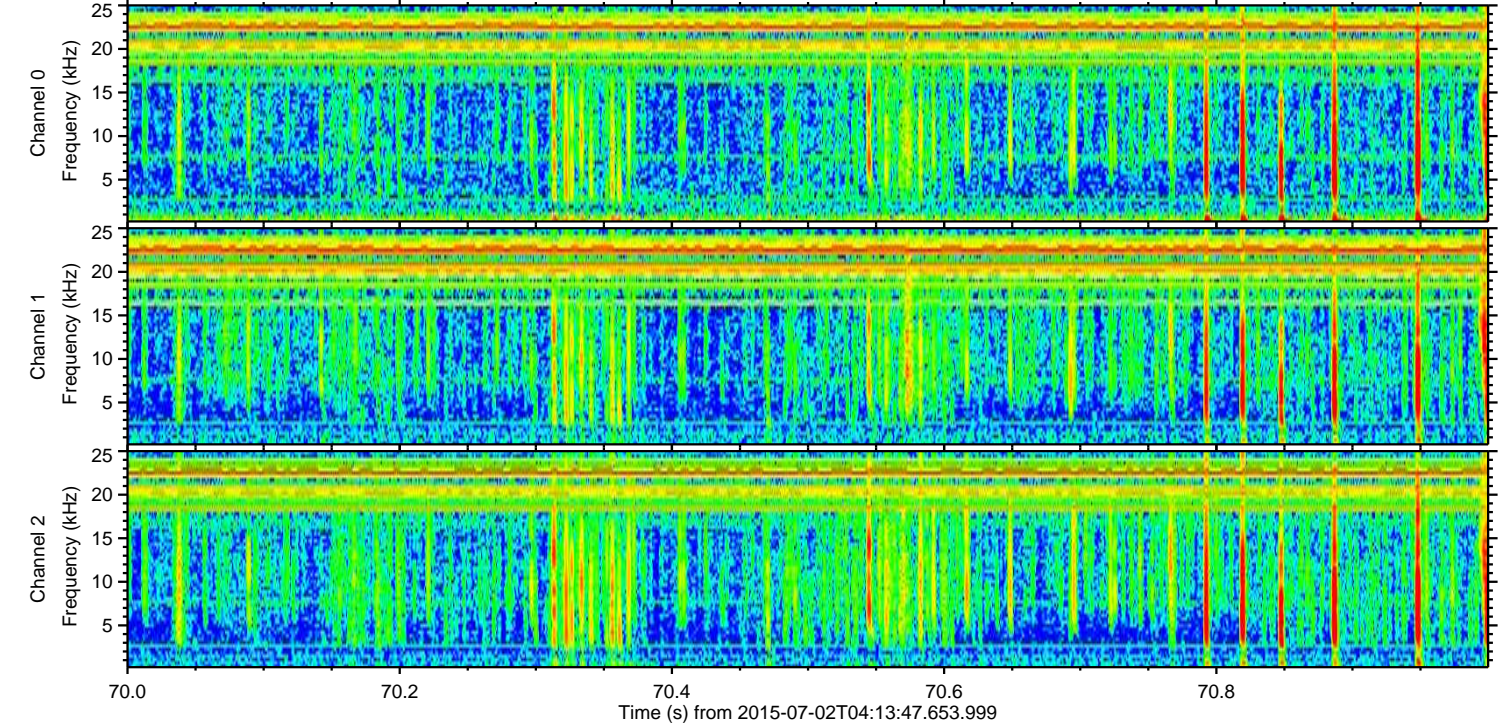
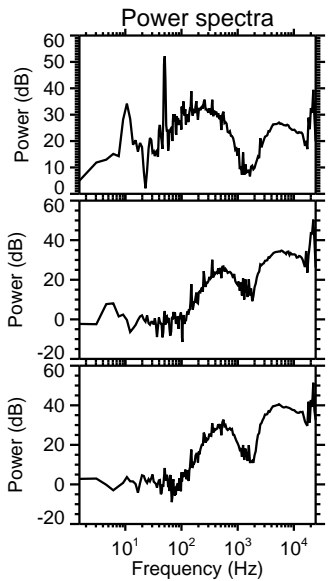
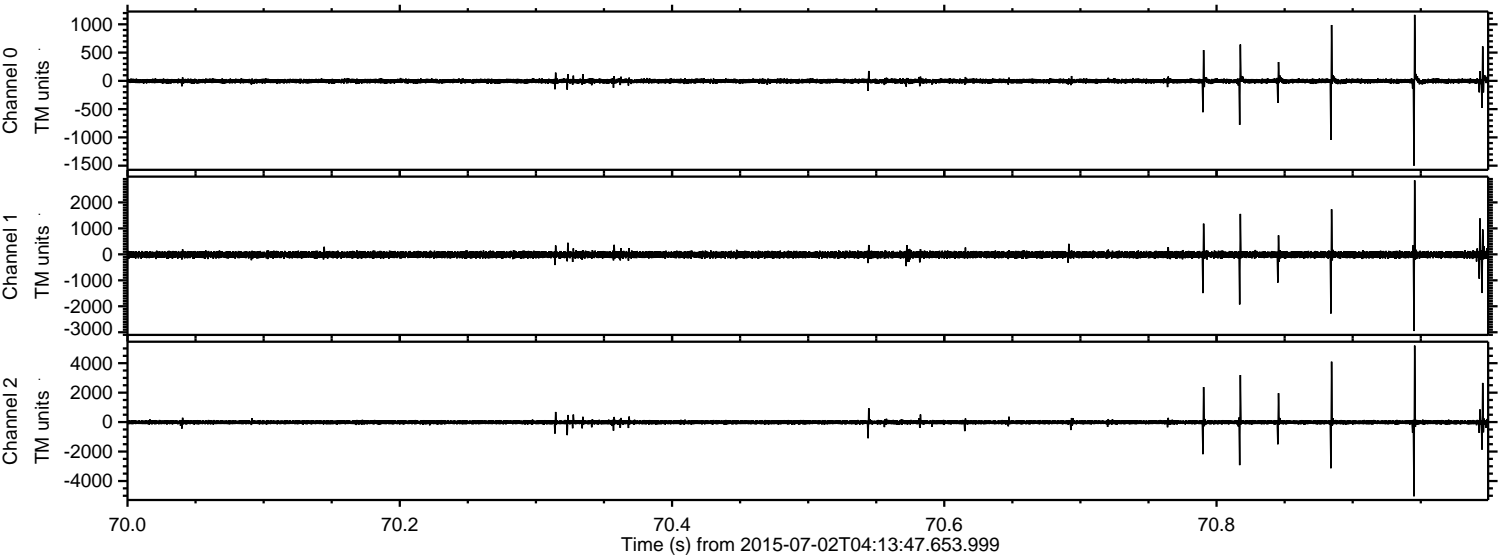

Channel 0  
mn: -1498  
mx: 1168  
 $\mu$ : -3.3  
 $\sigma$ : 27.5

Channel 1  
mn: -2954  
mx: 2850  
 $\mu$ : -12.5  
 $\sigma$ : 76.1

Channel 2  
mn: -5038  
mx: 5198  
 $\mu$ : -12.7  
 $\sigma$ : 104.1



Processed Thu Jul 2 06:20:27 2015 by ELM ver.2012-10-06 from 001\_\_elm20150702\_041346\_\_dat00.bin

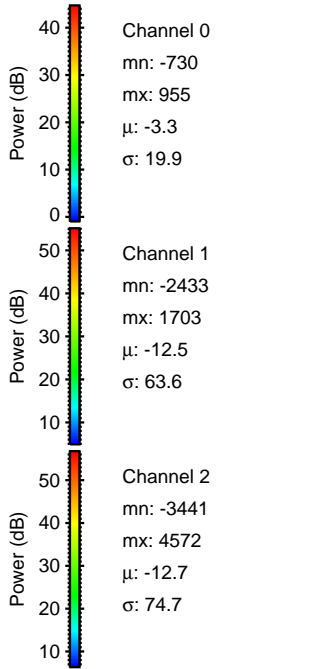
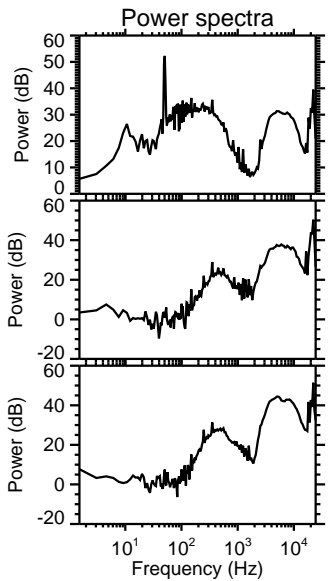
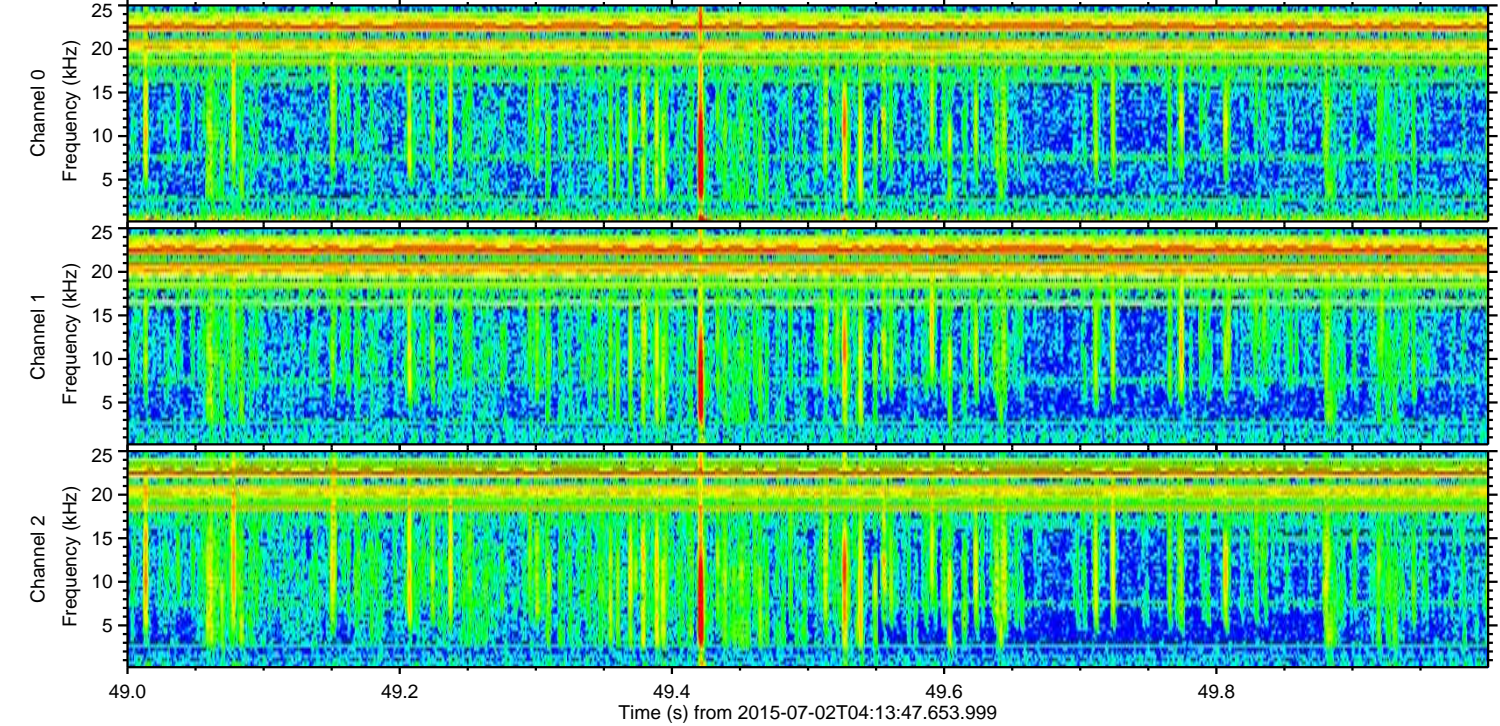
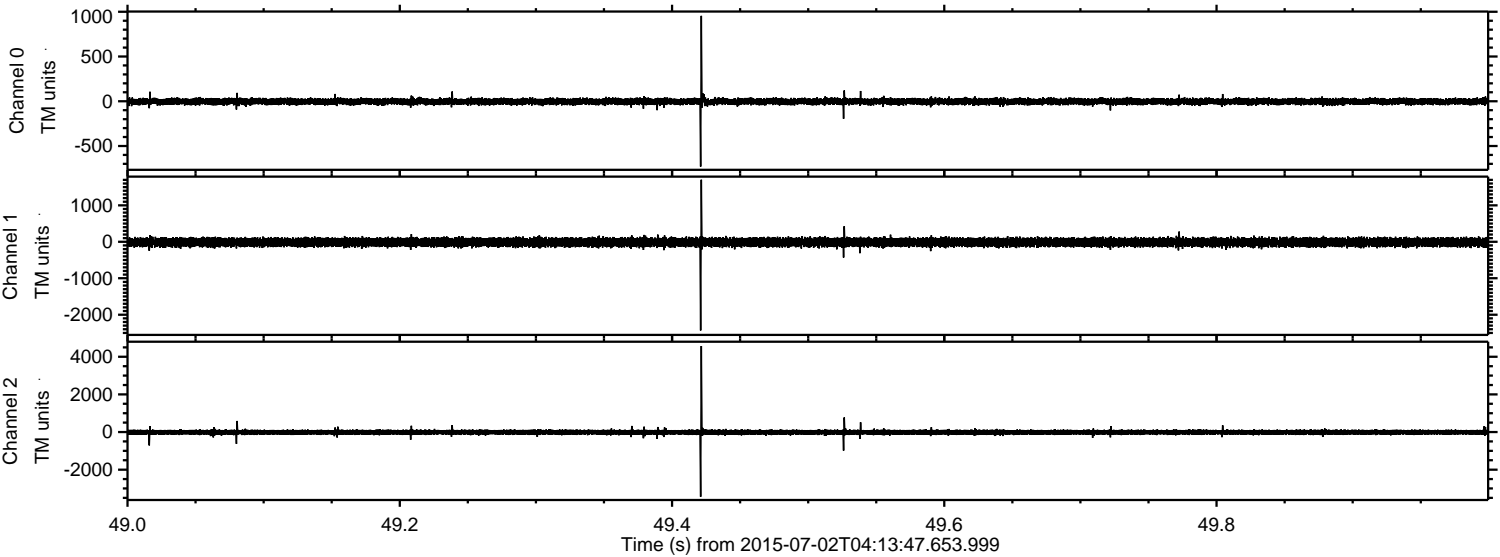



Processed Thu Jul 2 06:20:28 2015 by ELM ver.2012-10-06 from 001\_\_elm20150702\_041346\_\_dat00.bin

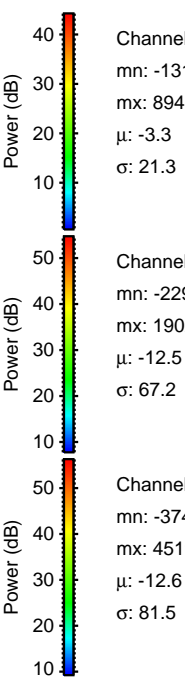
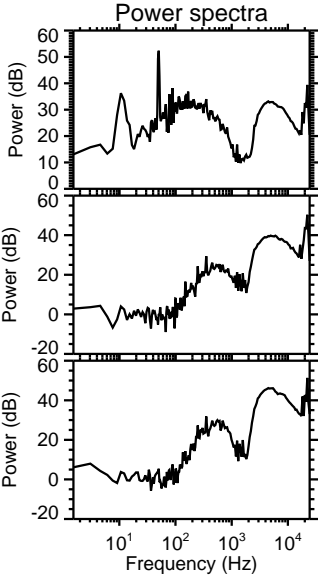
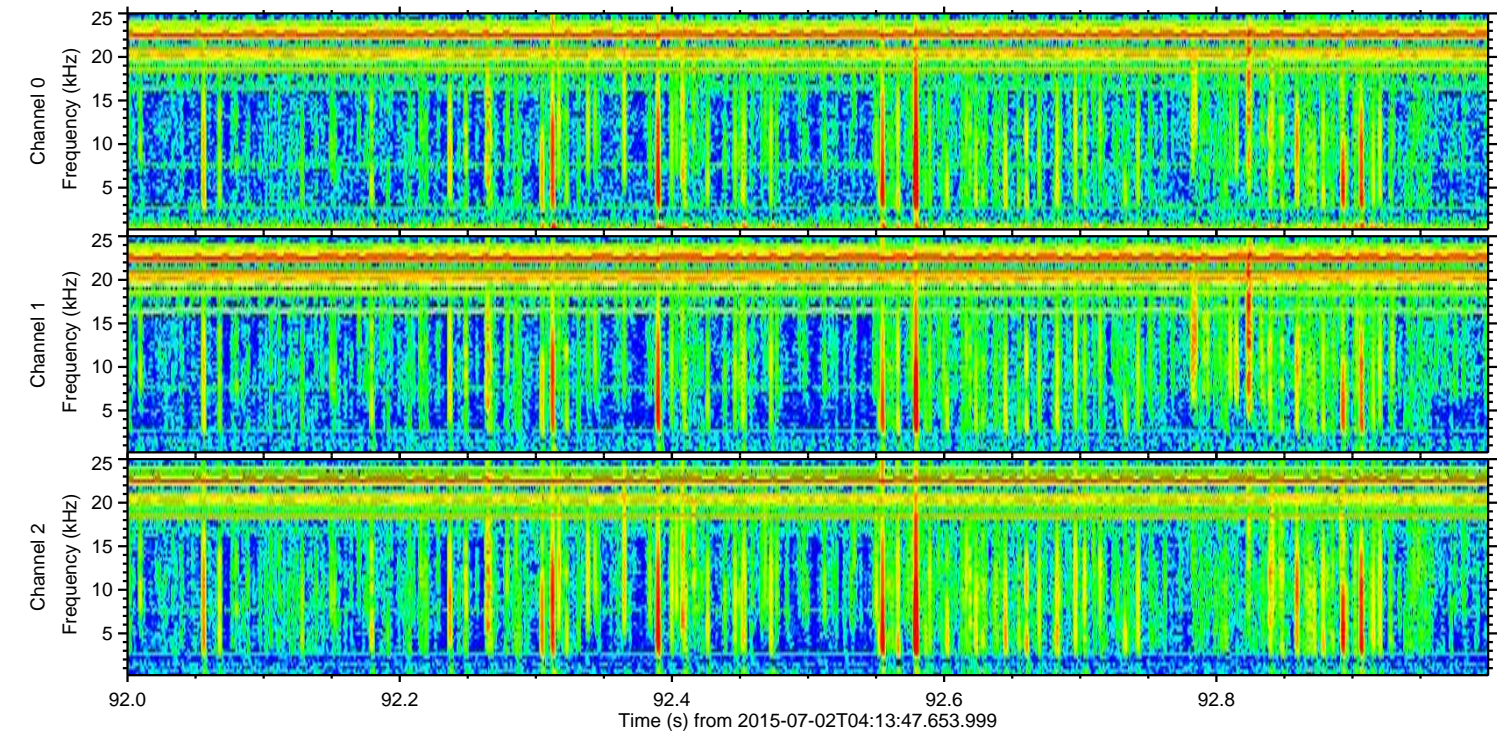
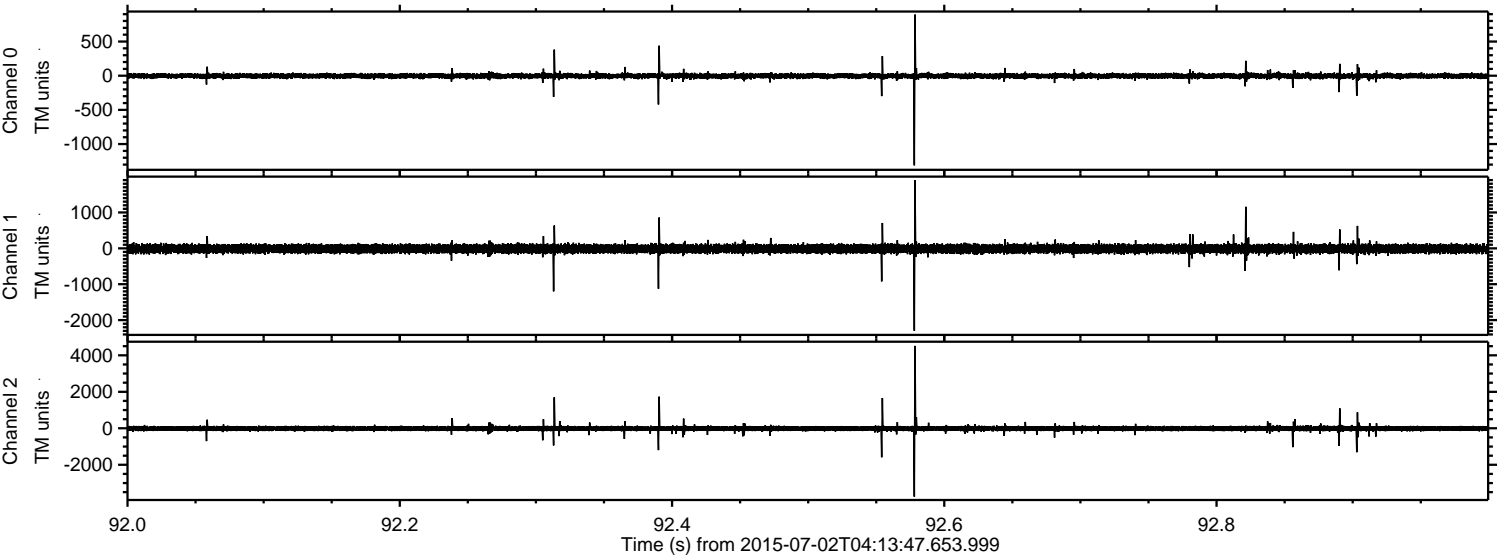

Channel 0  
mn: -1311  
mx: 894  
 $\mu$ : -3.3  
 $\sigma$ : 21.3

Channel 1  
mn: -2297  
mx: 1902  
 $\mu$ : -12.5  
 $\sigma$ : 67.2

Channel 2  
mn: -3742  
mx: 4519  
 $\mu$ : -12.6  
 $\sigma$ : 81.5



Processed Thu Jul 2 06:20:29 2015 by ELM ver.2012-10-06 from 001\_\_elm20150702\_041346\_\_dat00.bin

