

# ELMAVAN 3D WAVEFORMS (Measured data sampled at 50 kHz) 51000 packets of 144 samples from 2015-07-02T04:03:47.248.999.

Processed Thu Jul 2 06:09:37 2015 by ELM ver.2012-10-06 from 001\_\_elm20150702\_040346\_\_dat00.bin

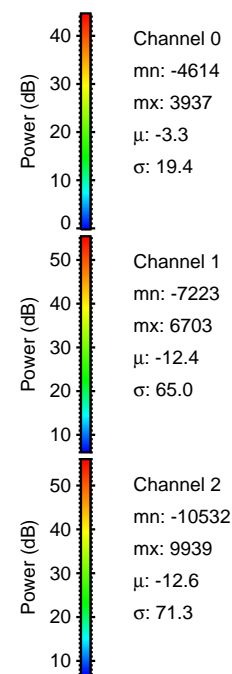

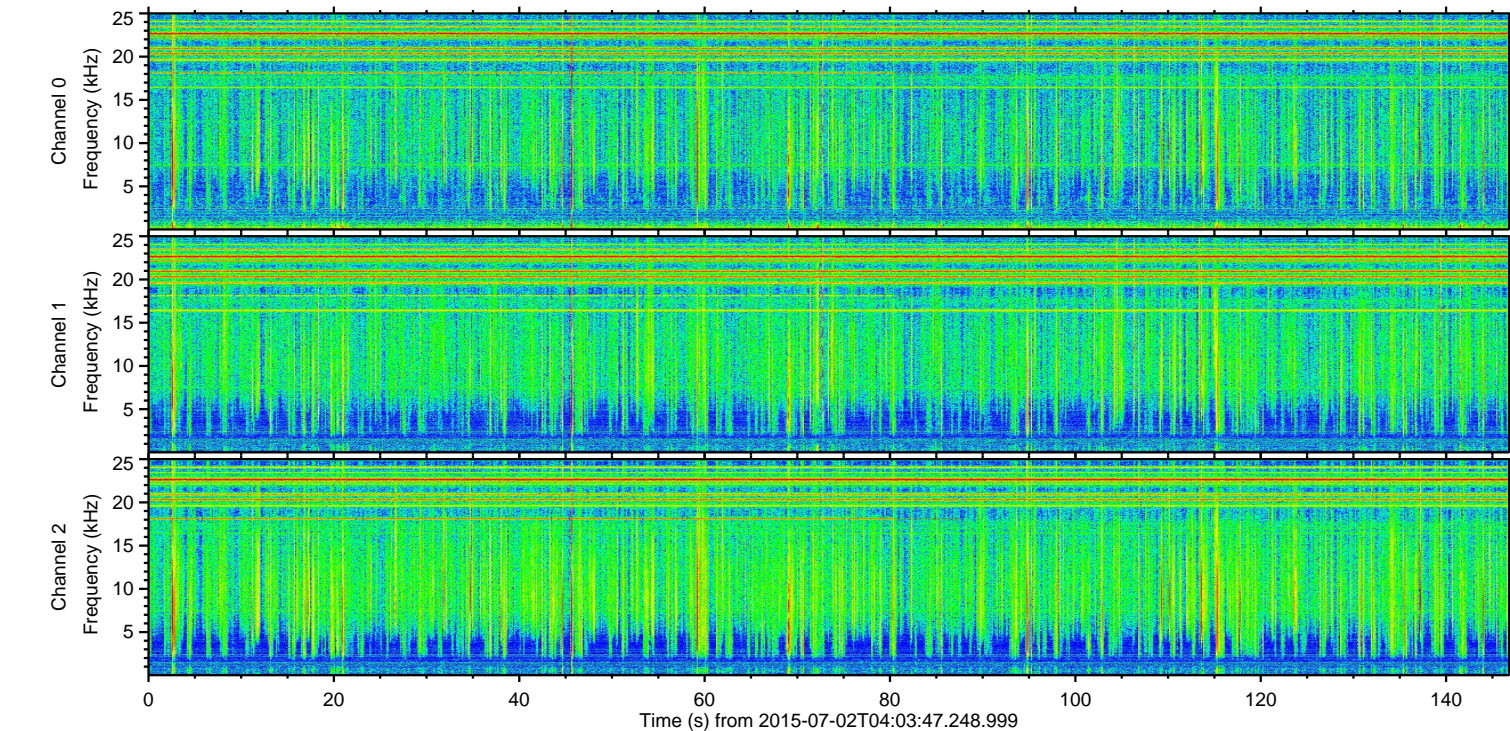
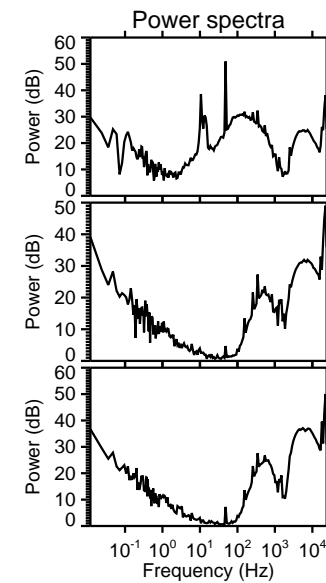
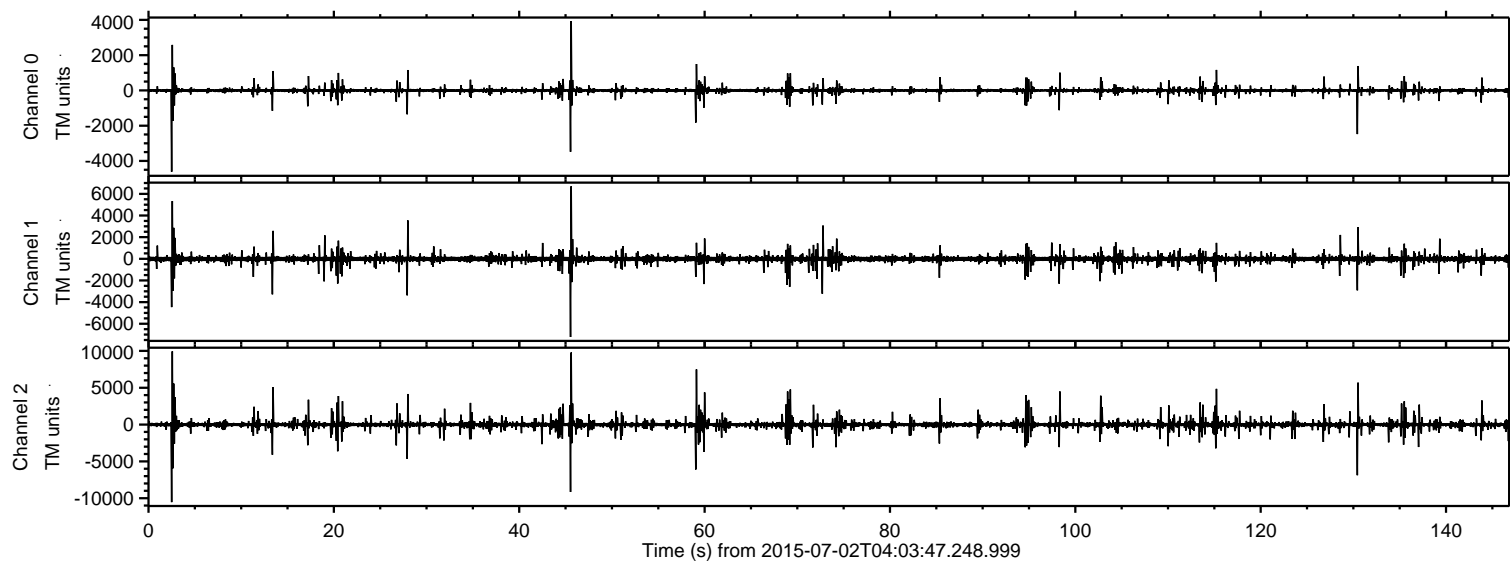

ELMAVAN 3D WAVEFORMS (Measured data sampled at 50 kHz) 51000 packets of 144 samples from 2015-07-02T04:03:47.248.999. Part 3/147

Processed Thu Jul 2 06:09:52 2015 by ELM ver.2012-10-06 from 001\_\_elm20150702\_040346\_\_dat00.bin

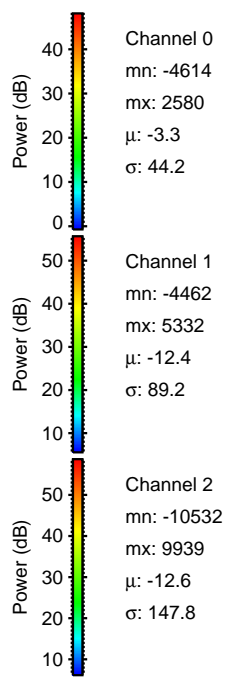
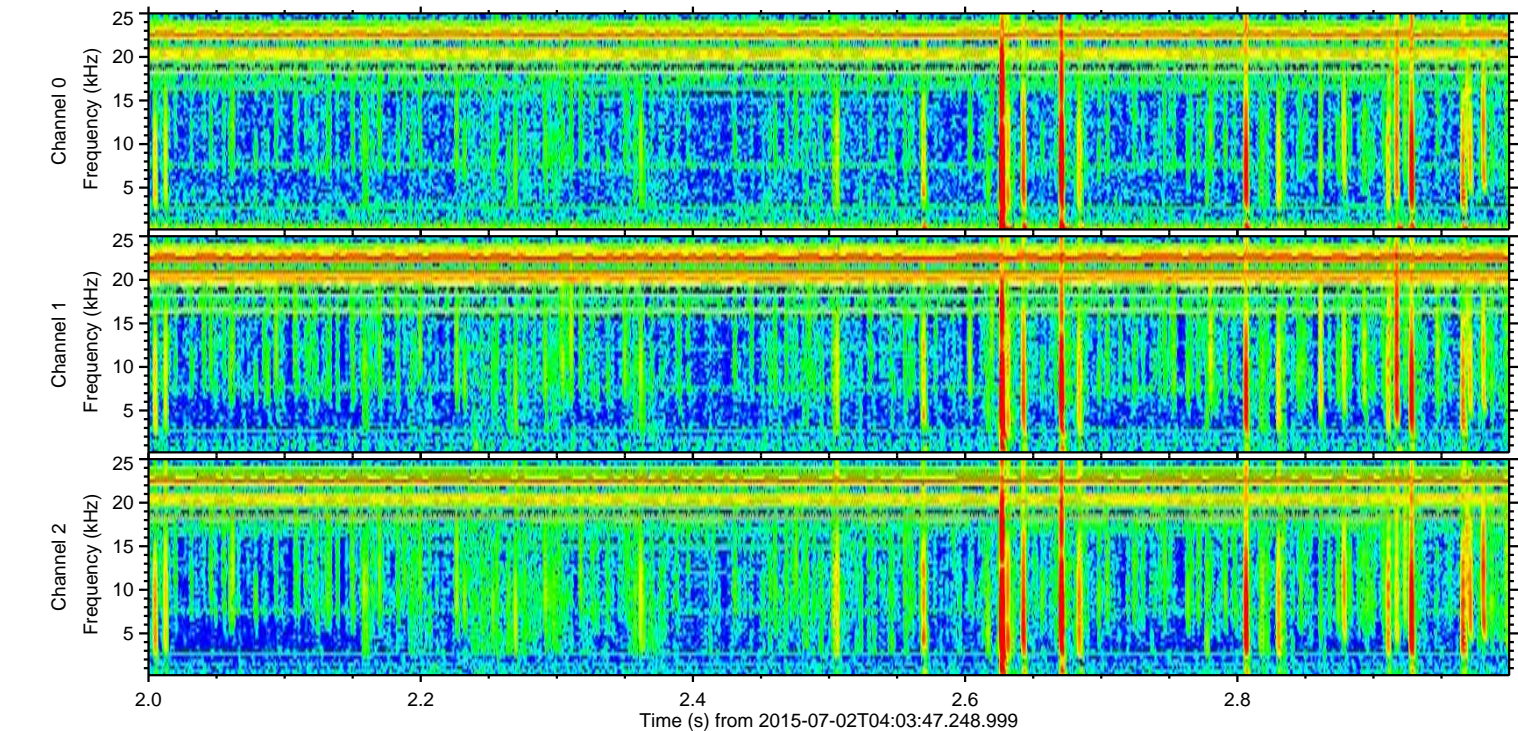
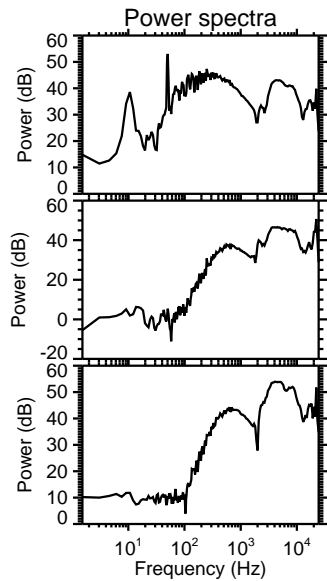
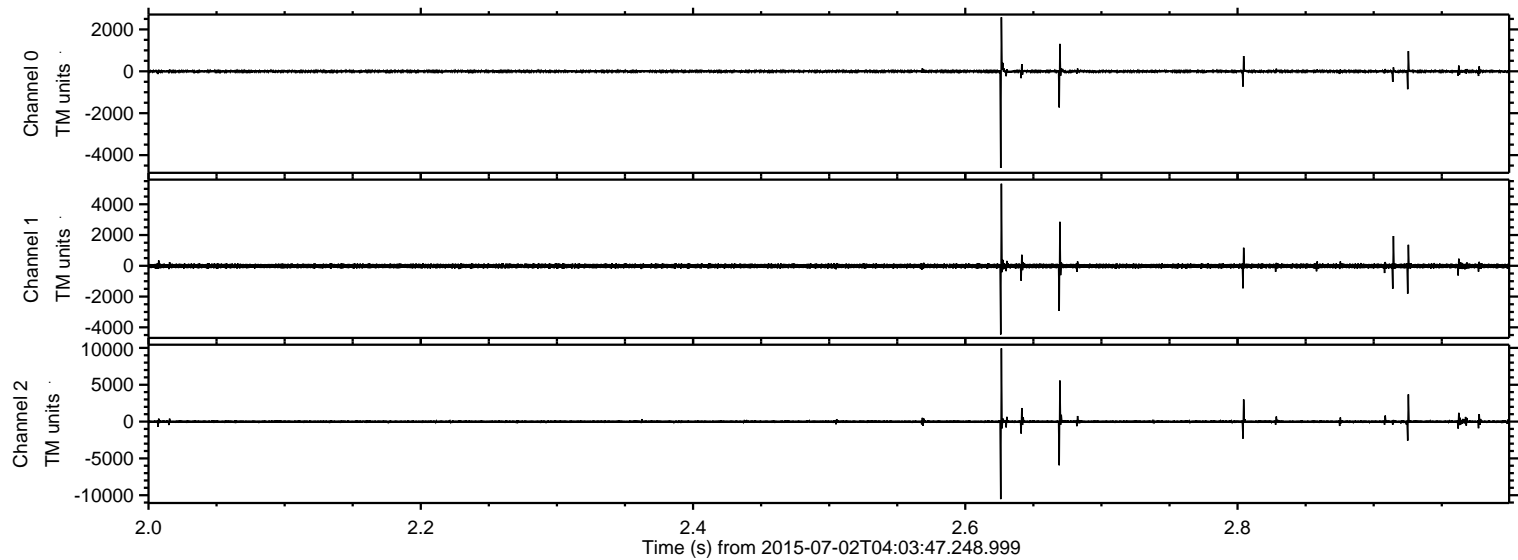



Processed Thu Jul 2 06:09:53 2015 by ELM ver.2012-10-06 from 001\_\_elm20150702\_040346\_\_dat00.bin

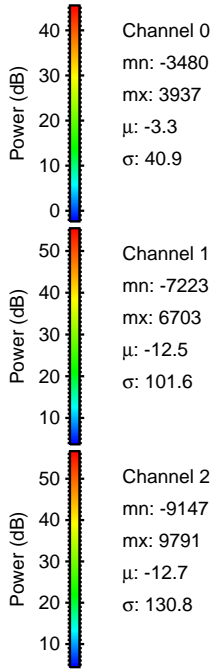
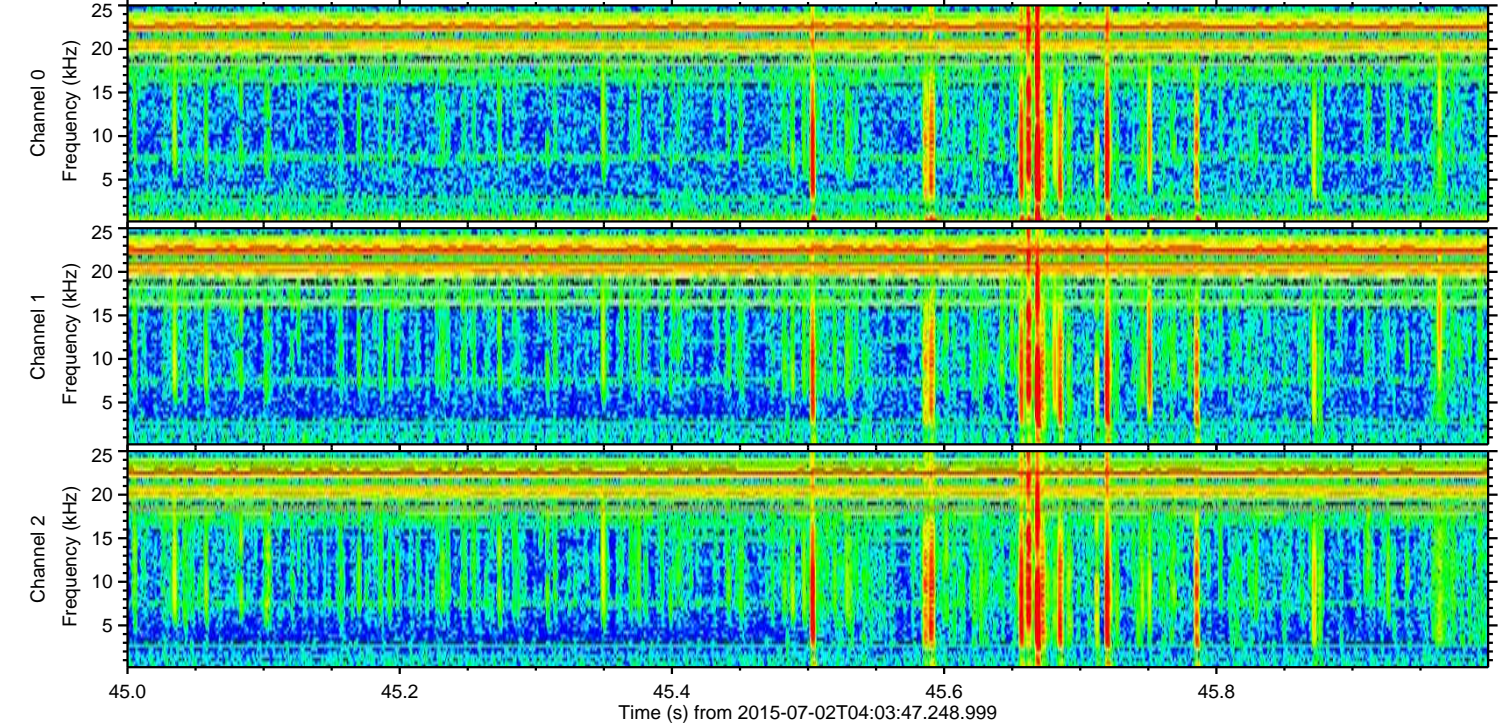
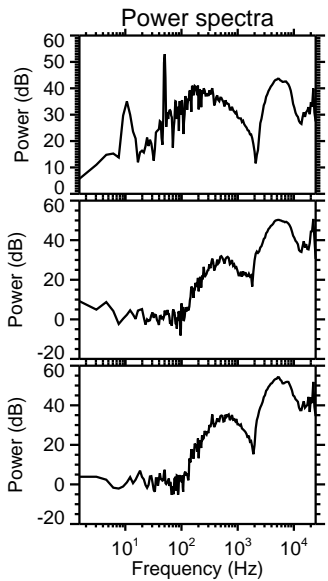
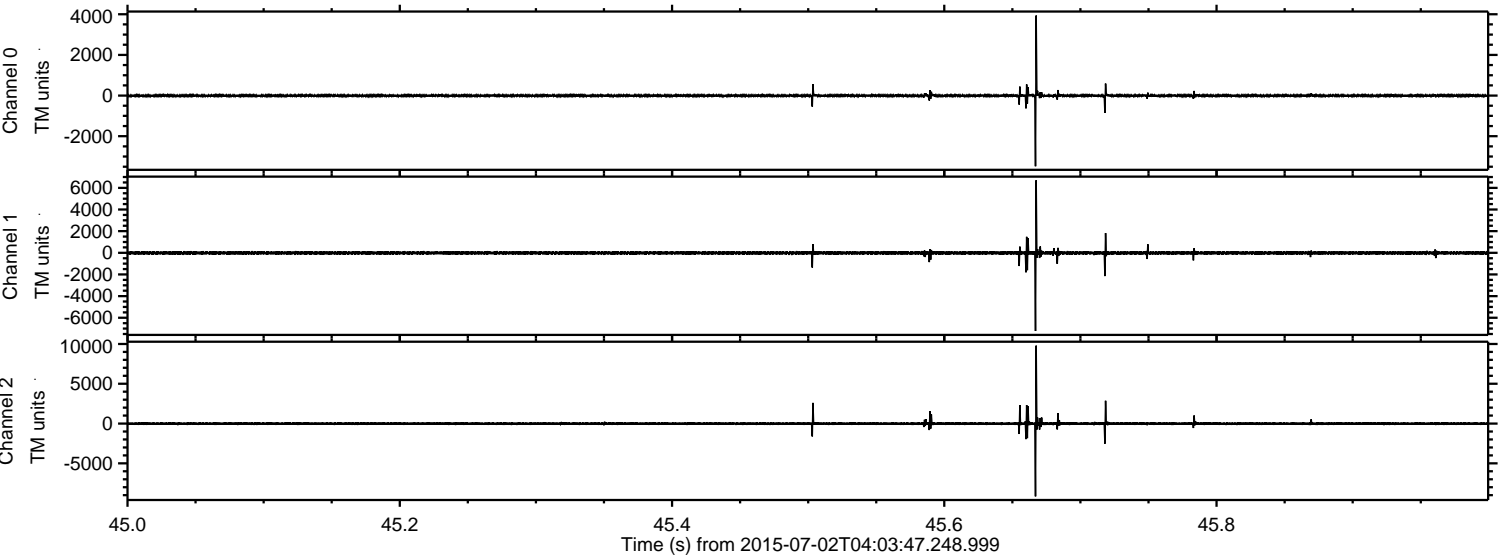



Processed Thu Jul 2 06:09:54 2015 by ELM ver.2012-10-06 from 001\_\_elm20150702\_040346\_\_dat00.bin

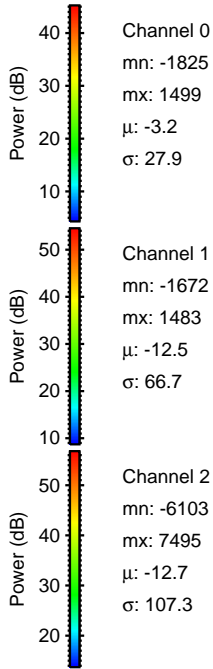
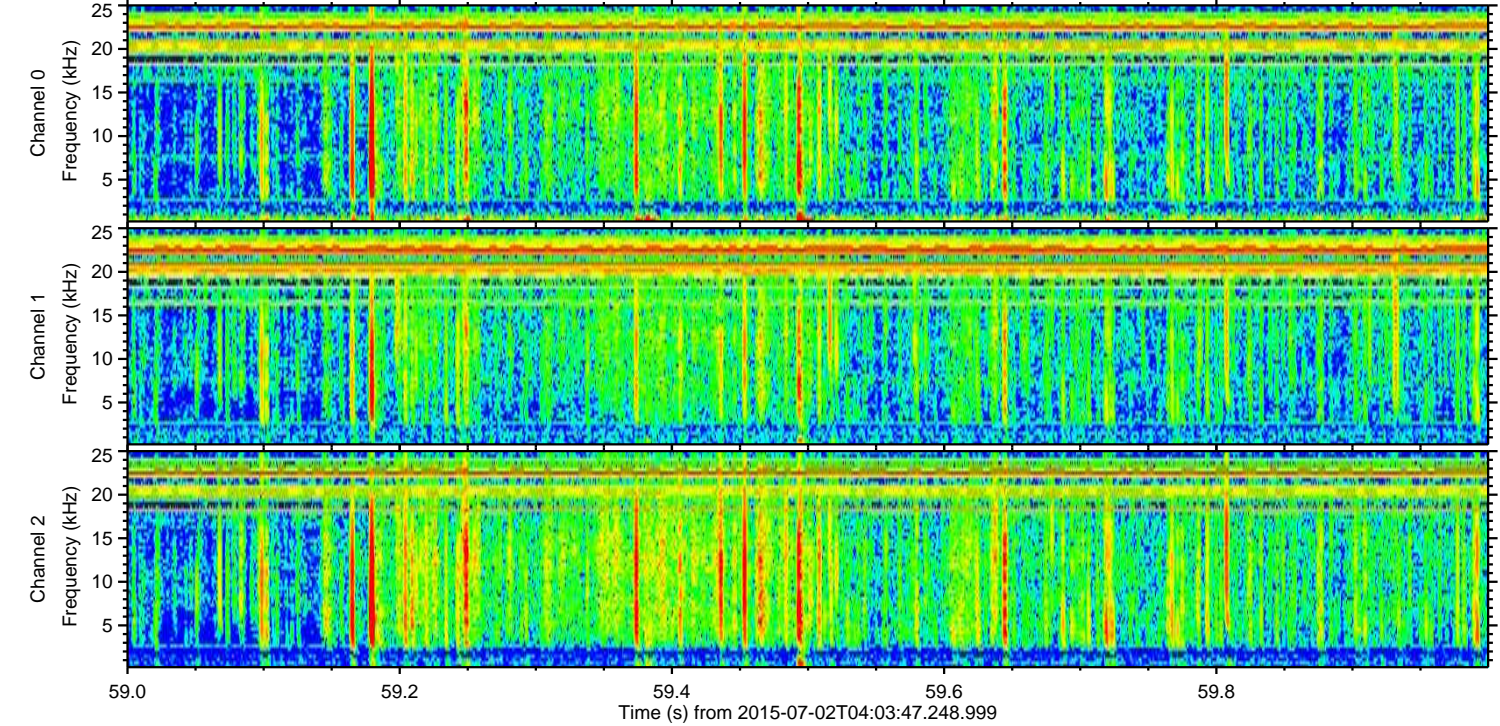
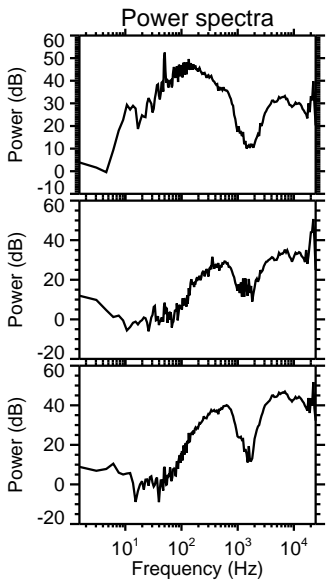
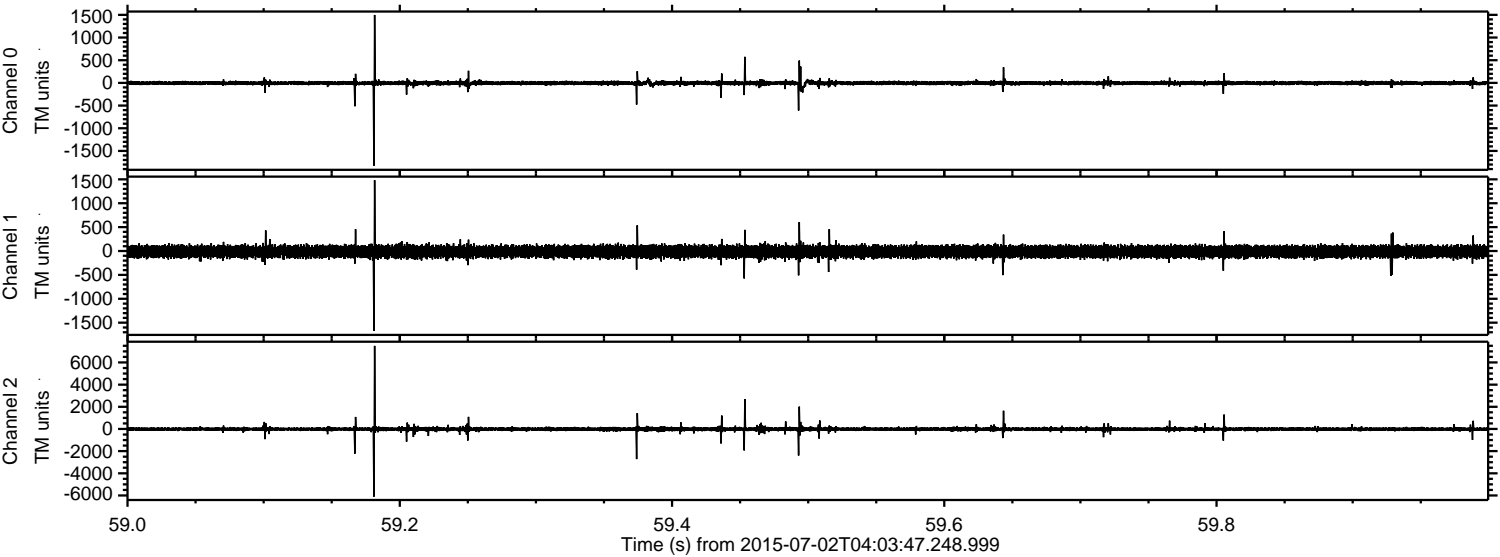



Processed Thu Jul 2 06:09:55 2015 by ELM ver.2012-10-06 from 001\_\_elm20150702\_040346\_\_dat00.bin

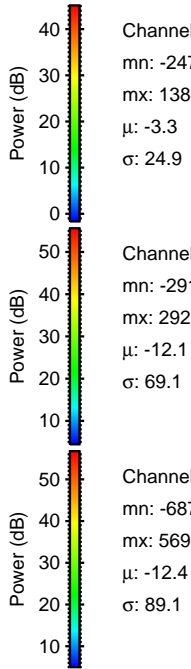
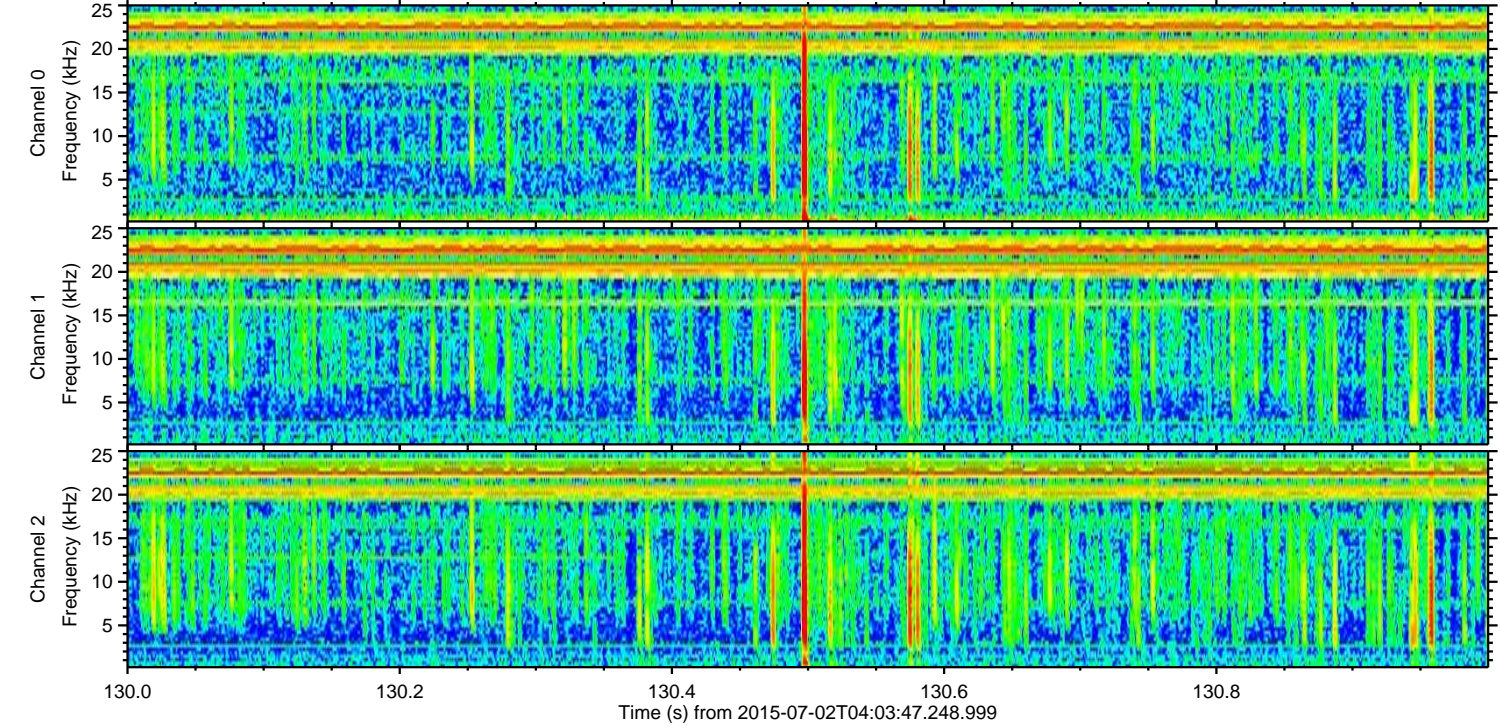
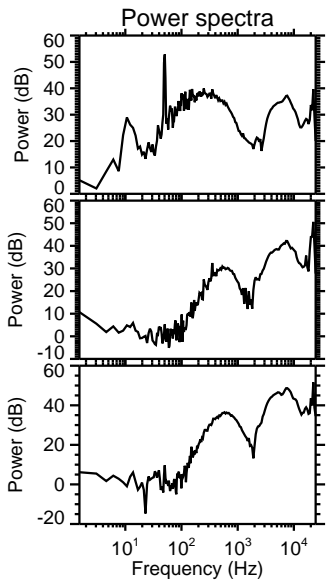
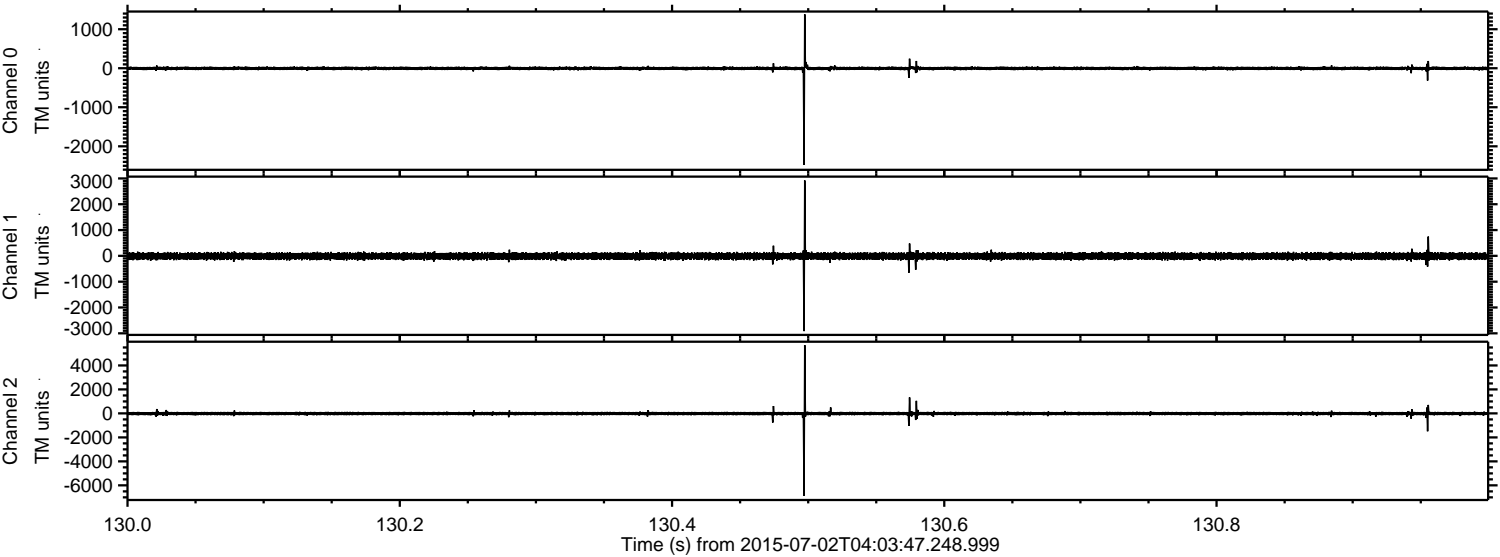

Channel 0  
mn: -2479  
mx: 1384  
 $\mu$ : -3.3  
 $\sigma$ : 24.9

Channel 1  
mn: -2916  
mx: 2923  
 $\mu$ : -12.1  
 $\sigma$ : 69.1

Channel 2  
mn: -6877  
mx: 5694  
 $\mu$ : -12.4  
 $\sigma$ : 89.1



Processed Thu Jul 2 06:09:56 2015 by ELM ver.2012-10-06 from 001\_\_elm20150702\_040346\_\_dat00.bin

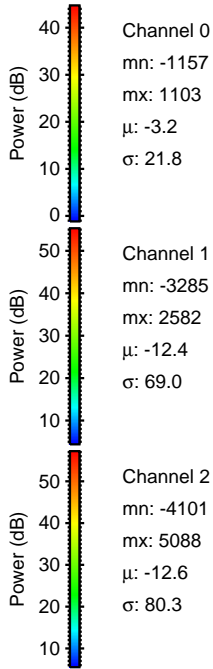
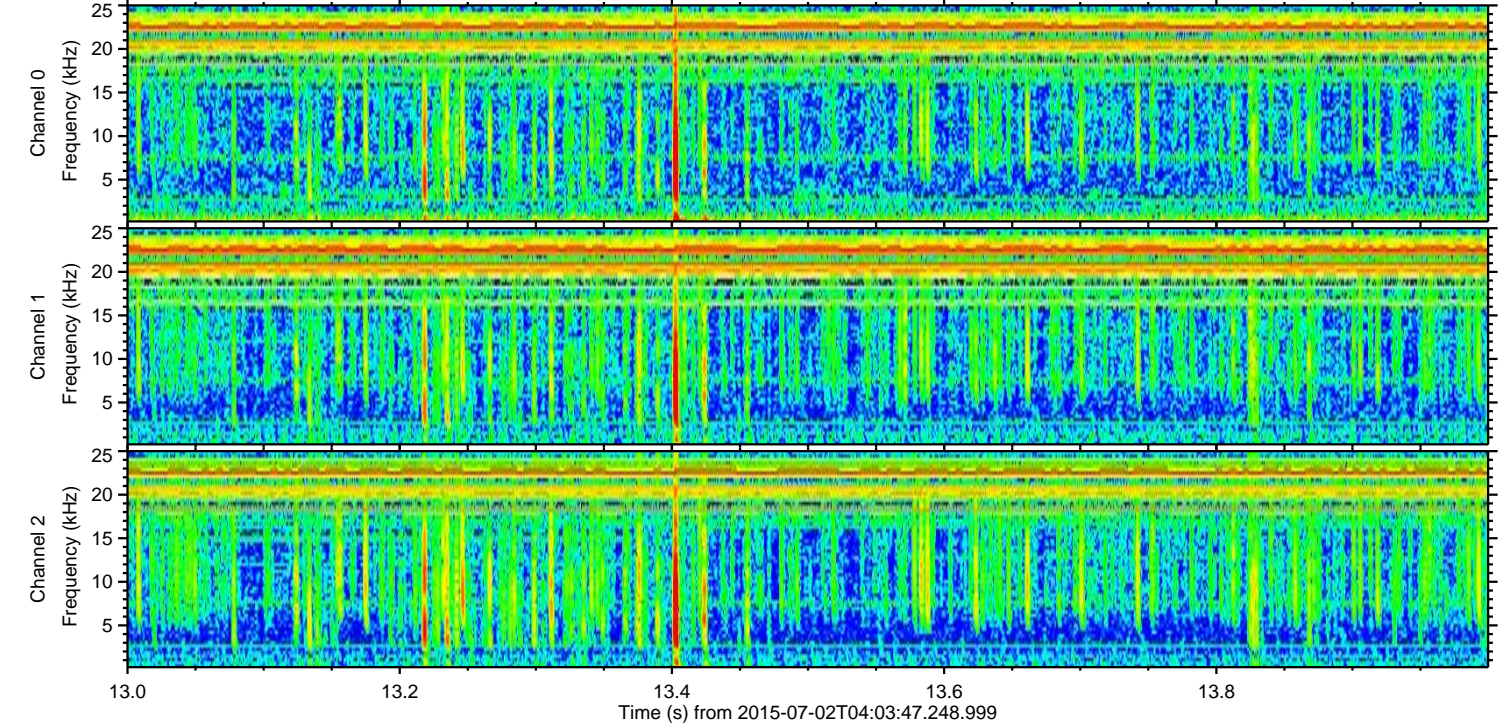
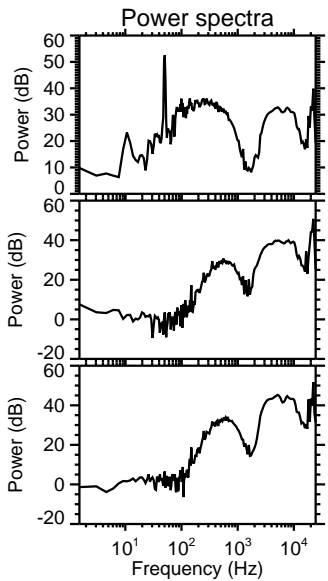
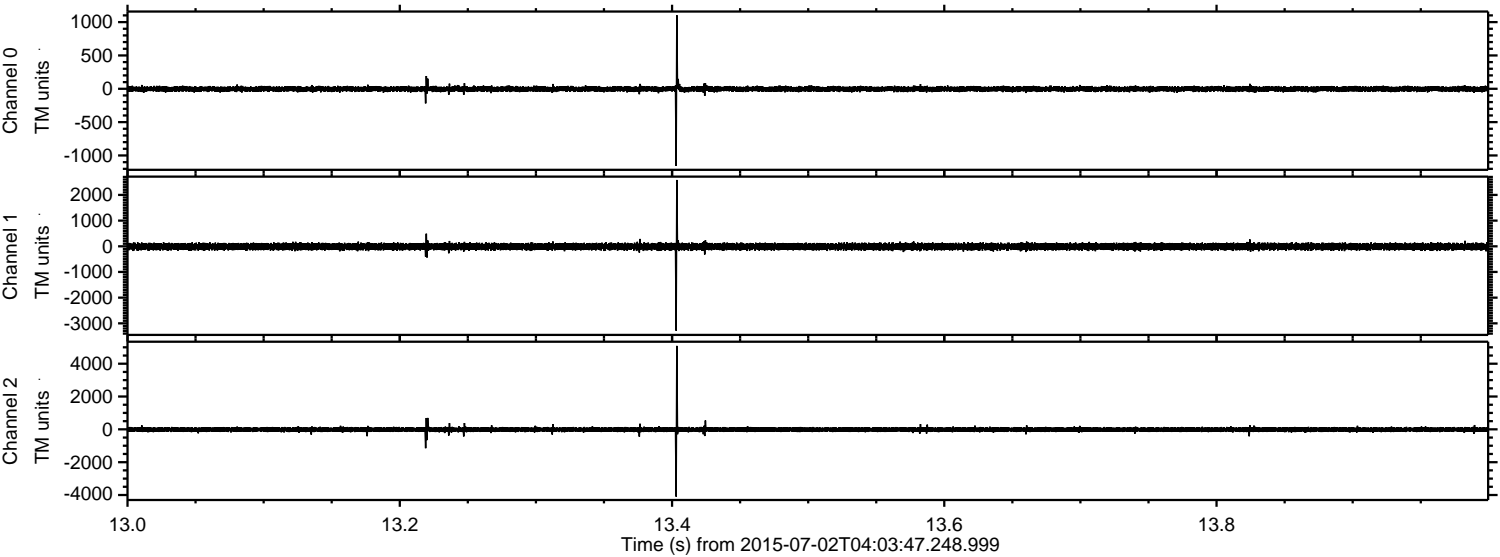

Channel 0  
mn: -1157  
mx: 1103  
 $\mu$ : -3.2  
 $\sigma$ : 21.8

Channel 1  
mn: -3285  
mx: 2582  
 $\mu$ : -12.4  
 $\sigma$ : 69.0

Channel 2  
mn: -4101  
mx: 5088  
 $\mu$ : -12.6  
 $\sigma$ : 80.3



ELMAVAN 3D WAVEFORMS (Measured data sampled at 50 kHz) 51000 packets of 144 samples from 2015-07-02T04:03:47.248.999. Part 116/147

Processed Thu Jul 2 06:09:57 2015 by ELM ver.2012-10-06 from 001\_\_elm20150702\_040346\_\_dat00.bin

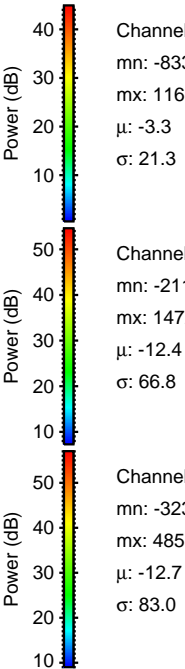
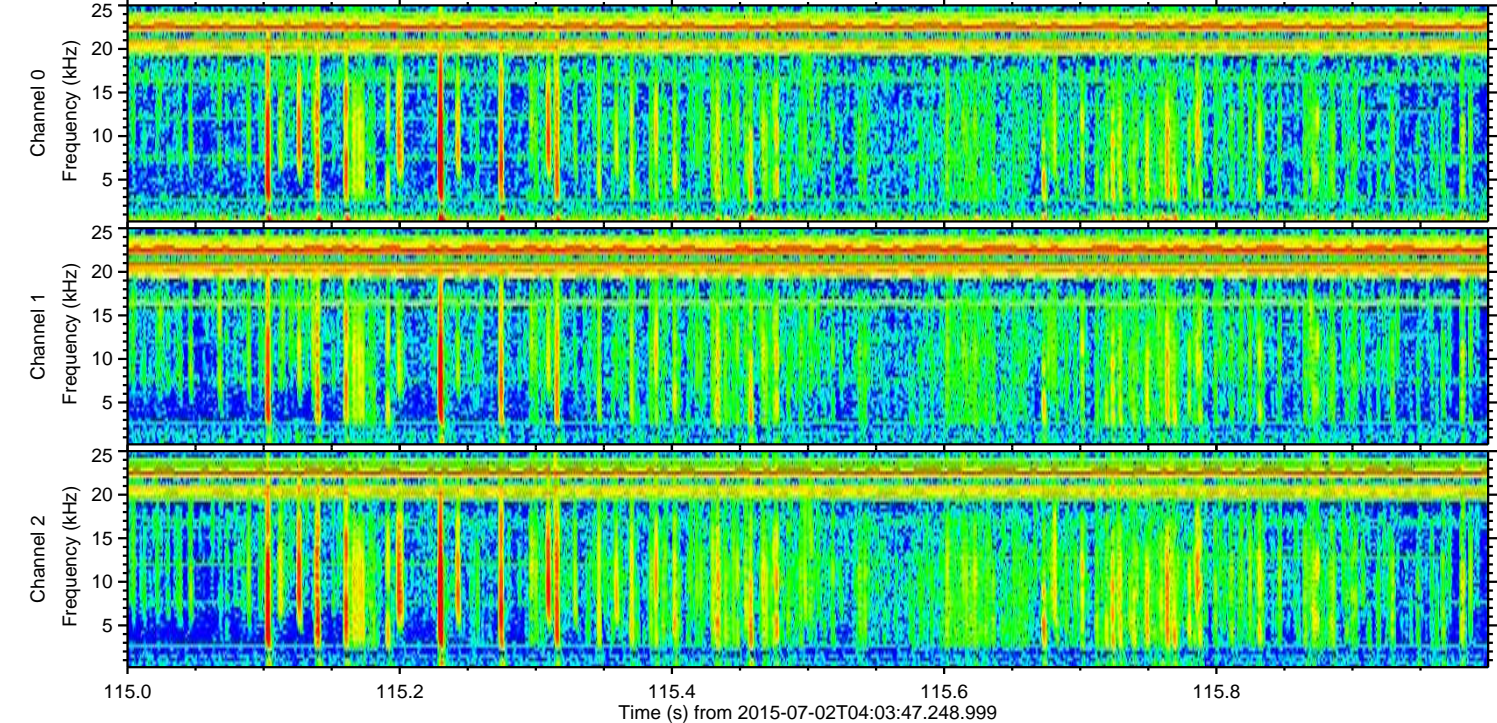
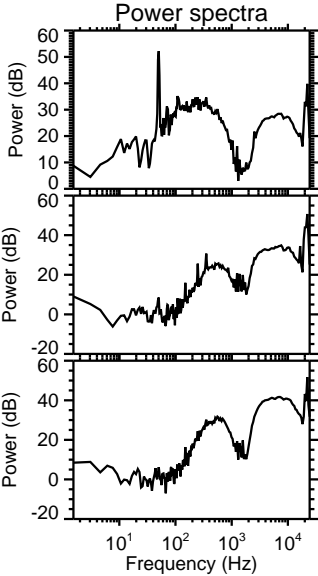
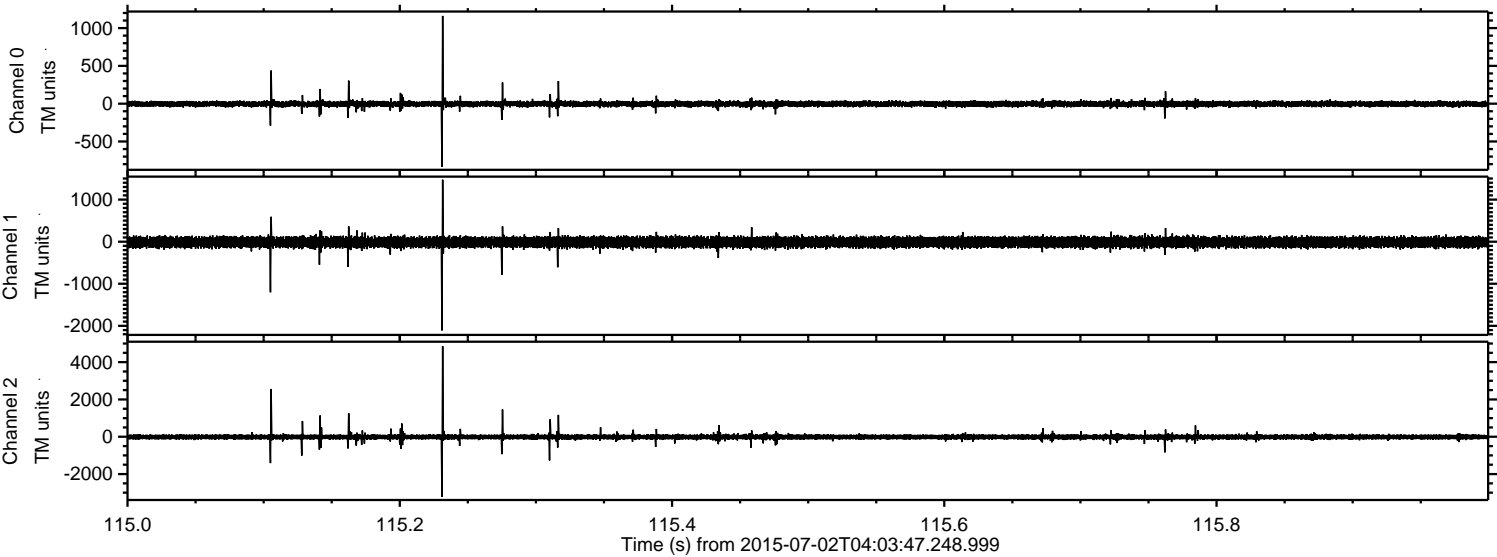



Processed Thu Jul 2 06:09:58 2015 by ELM ver.2012-10-06 from 001\_\_elm20150702\_040346\_\_dat00.bin

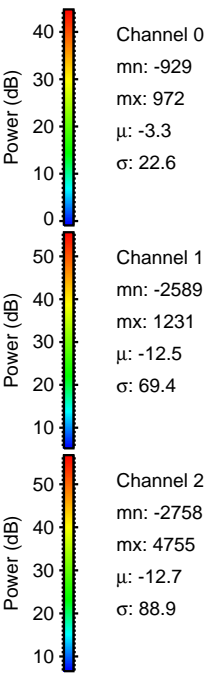
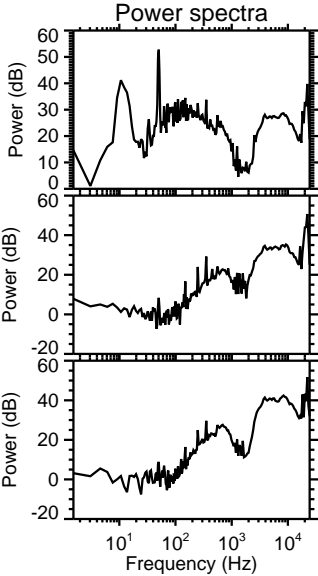
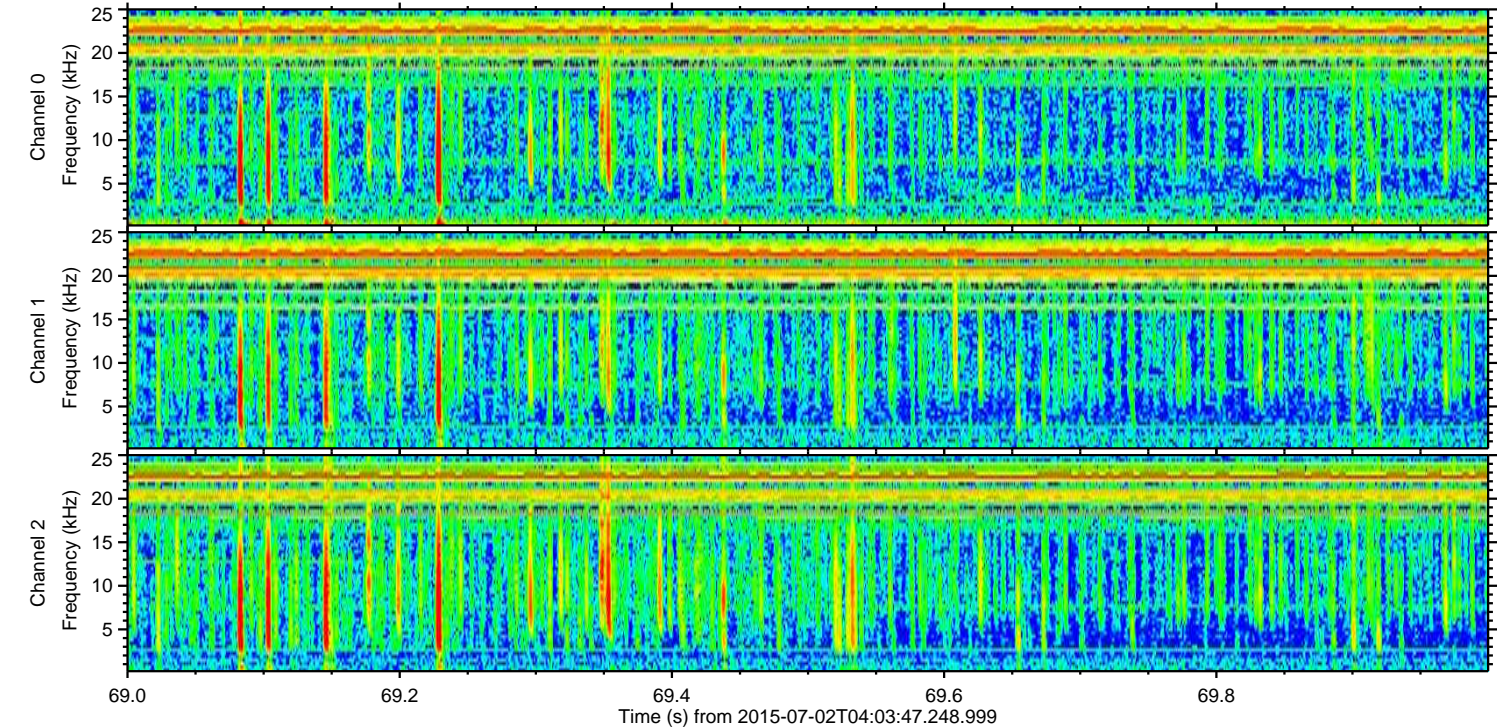
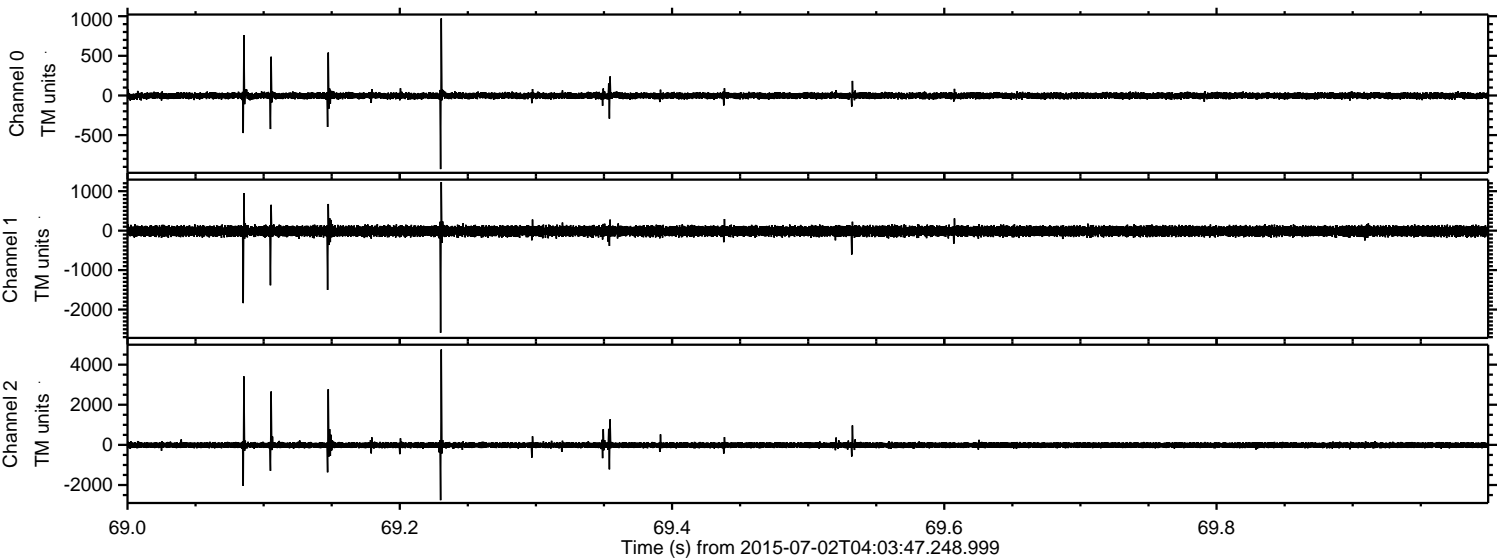

Channel 0  
mn: -929  
mx: 972  
 $\mu$ : -3.3  
 $\sigma$ : 22.6

Channel 1  
mn: -2589  
mx: 1231  
 $\mu$ : -12.5  
 $\sigma$ : 69.4

Channel 2  
mn: -2758  
mx: 4755  
 $\mu$ : -12.7  
 $\sigma$ : 88.9



Processed Thu Jul 2 06:09:59 2015 by ELM ver.2012-10-06 from 001\_\_elm20150702\_040346\_\_dat00.bin

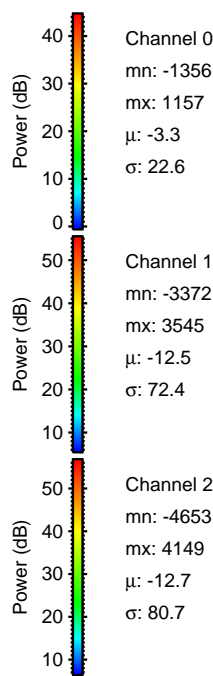
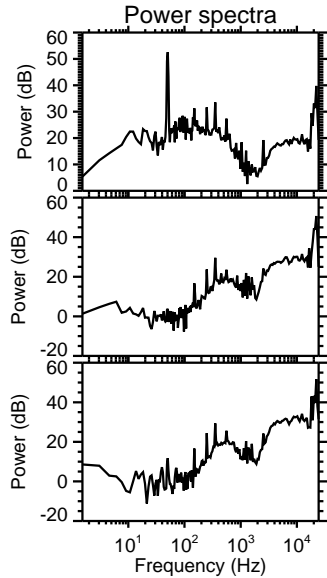
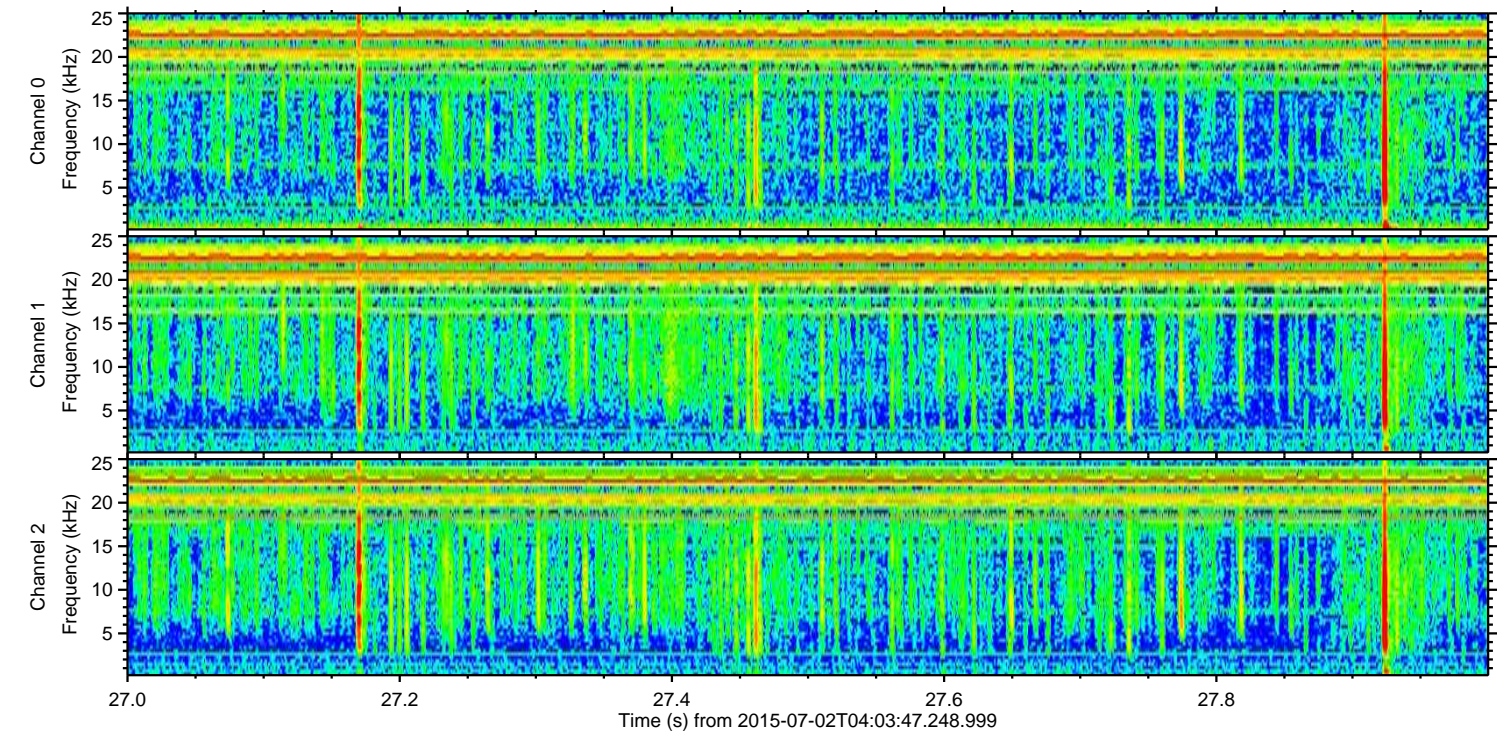
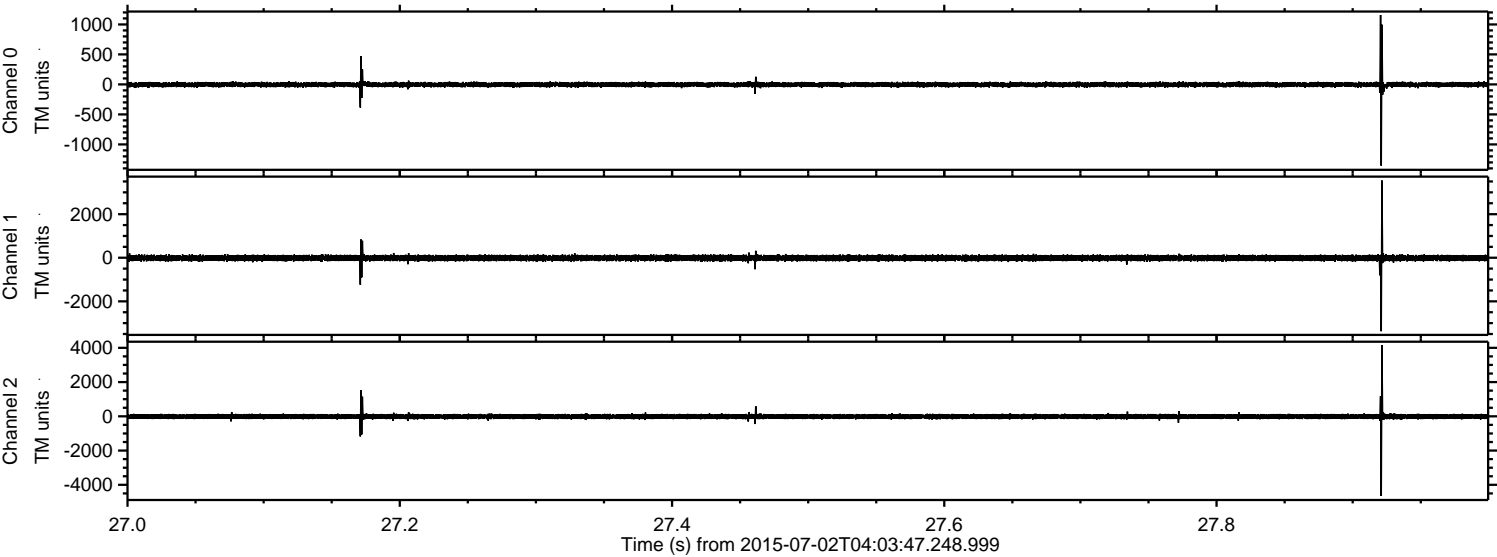



Processed Thu Jul 2 06:10:00 2015 by ELM ver.2012-10-06 from 001\_\_elm20150702\_040346\_\_dat00.bin

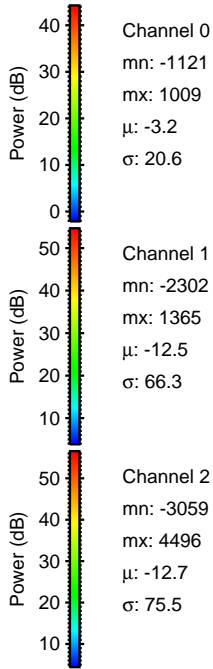
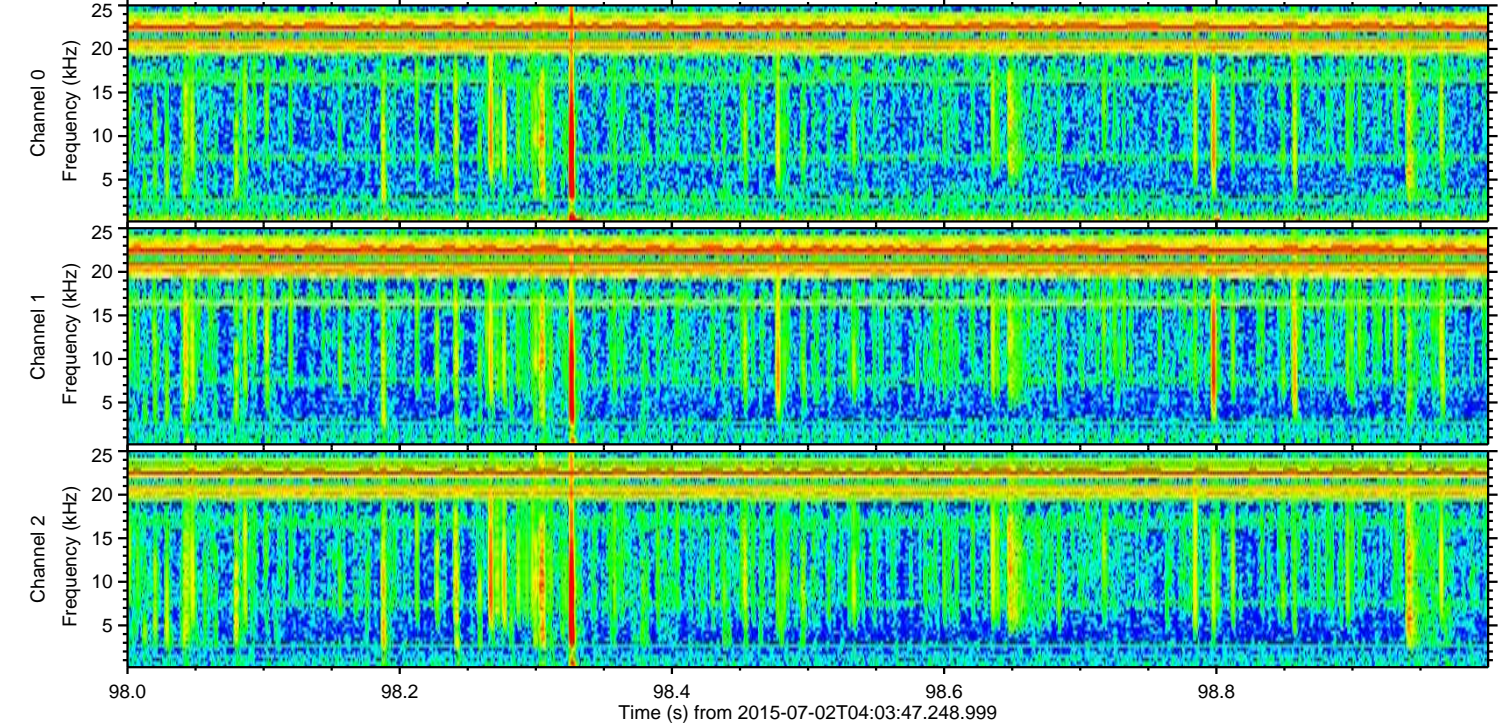
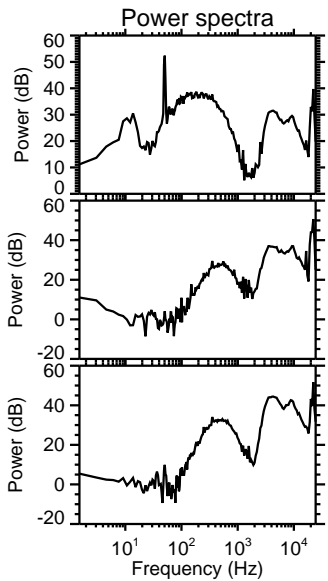
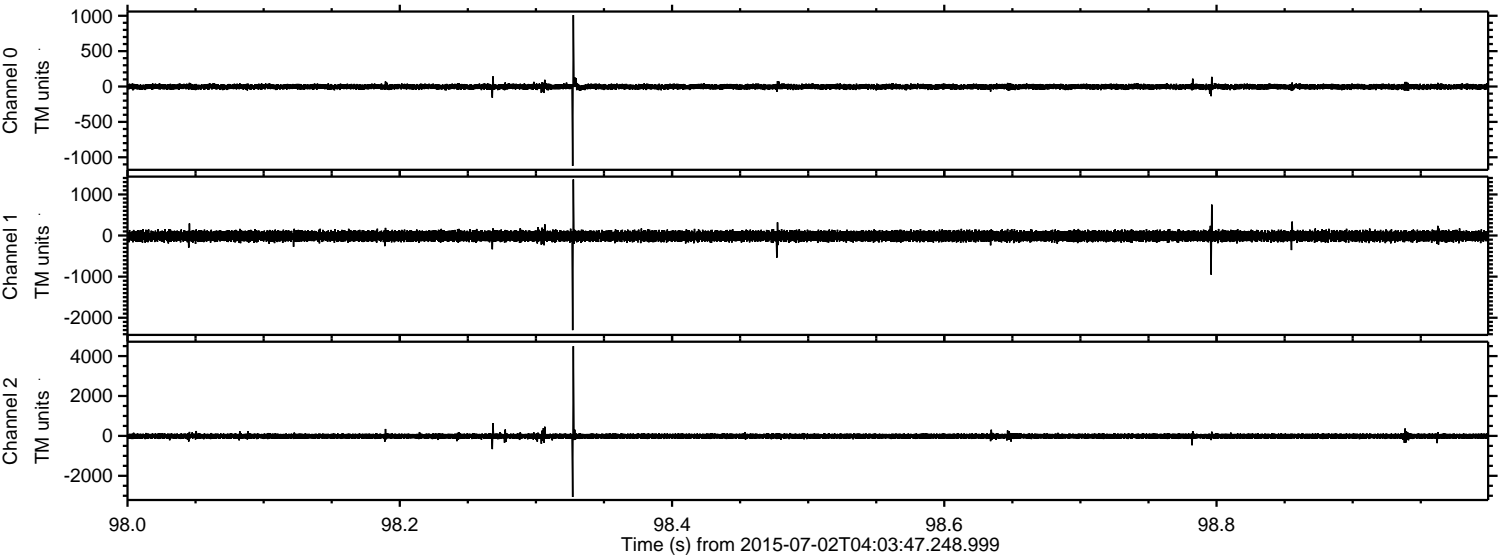

Channel 0  
mn: -1121  
mx: 1009  
 $\mu$ : -3.2  
 $\sigma$ : 20.6

Channel 1  
mn: -2302  
mx: 1365  
 $\mu$ : -12.5  
 $\sigma$ : 66.3

Channel 2  
mn: -3059  
mx: 4496  
 $\mu$ : -12.7  
 $\sigma$ : 75.5



Processed Thu Jul 2 06:10:01 2015 by ELM ver.2012-10-06 from 001\_\_elm20150702\_040346\_\_dat00.bin

