

ELMAVAN 3D WAVEFORMS (Measured data sampled at 50 kHz) 51000 packets of 144 samples from 2015-07-02T03:43:46.413.999.

Processed Thu Jul 2 05:50:00 2015 by ELM ver.2012-10-06 from 001__elm20150702_034345__dat00.bin

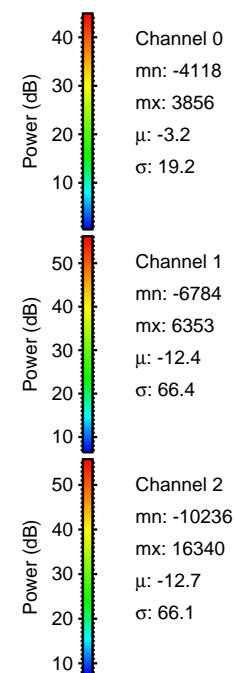

Processed Thu Jul 2 05:50:15 2015 by ELM ver.2012-10-06 from 001__elm20150702_034345__dat00.bin

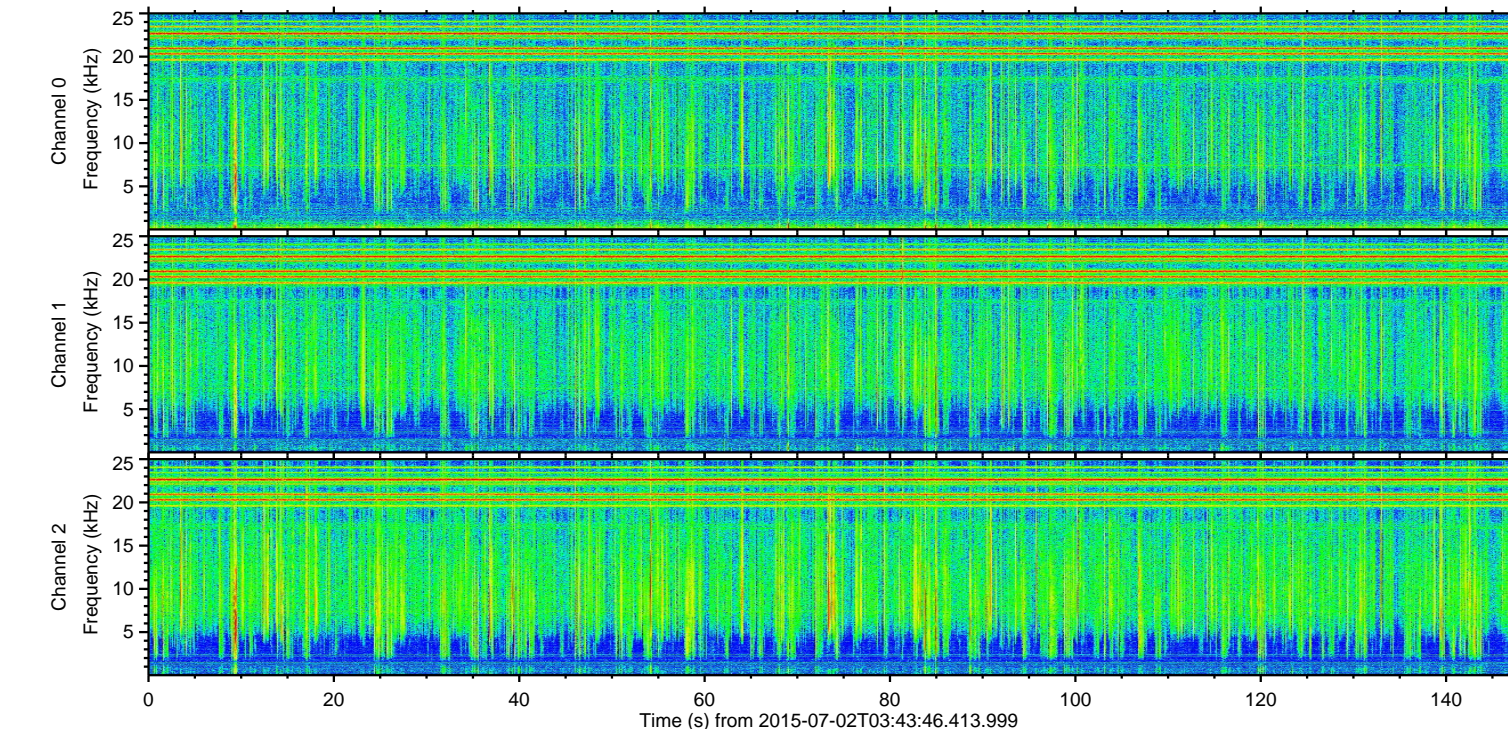
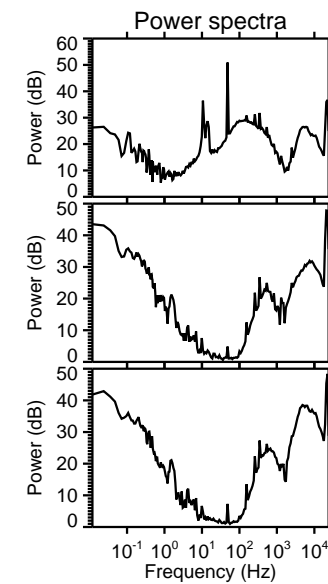
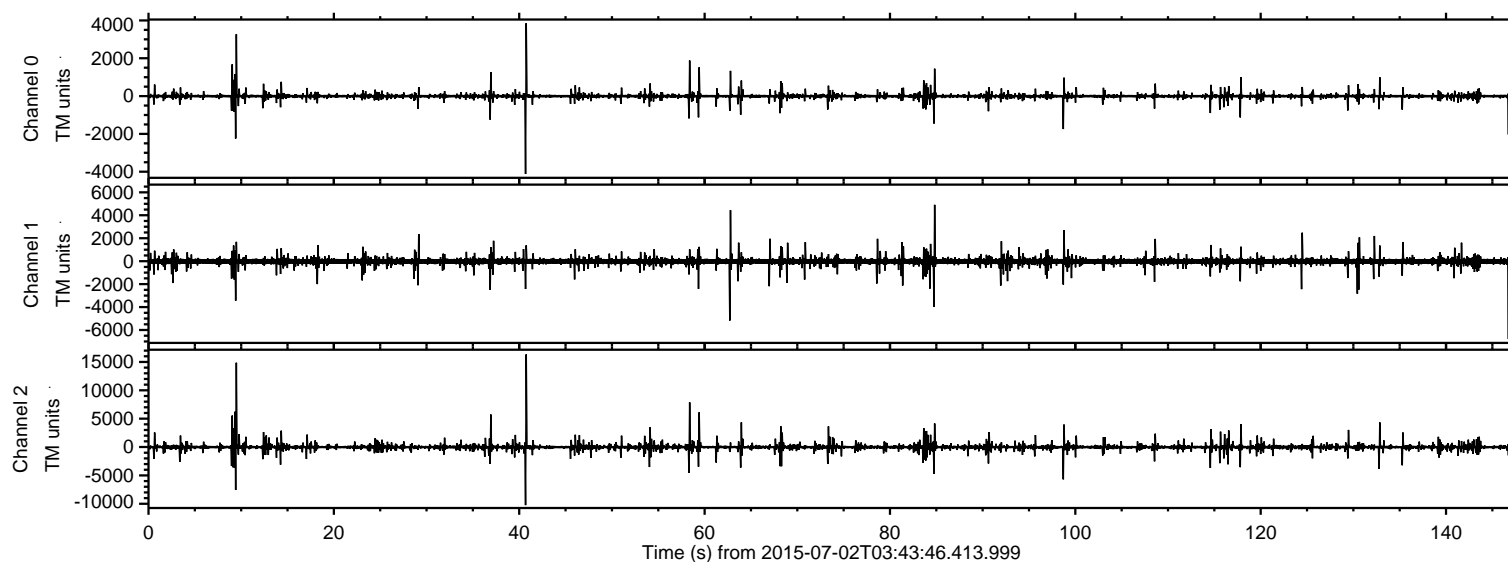
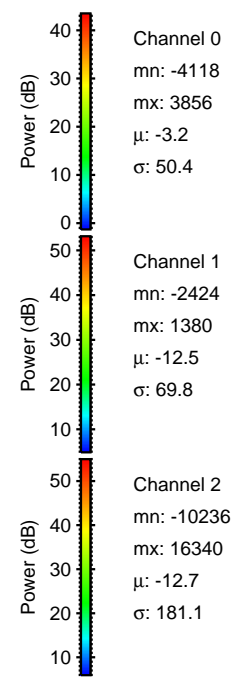
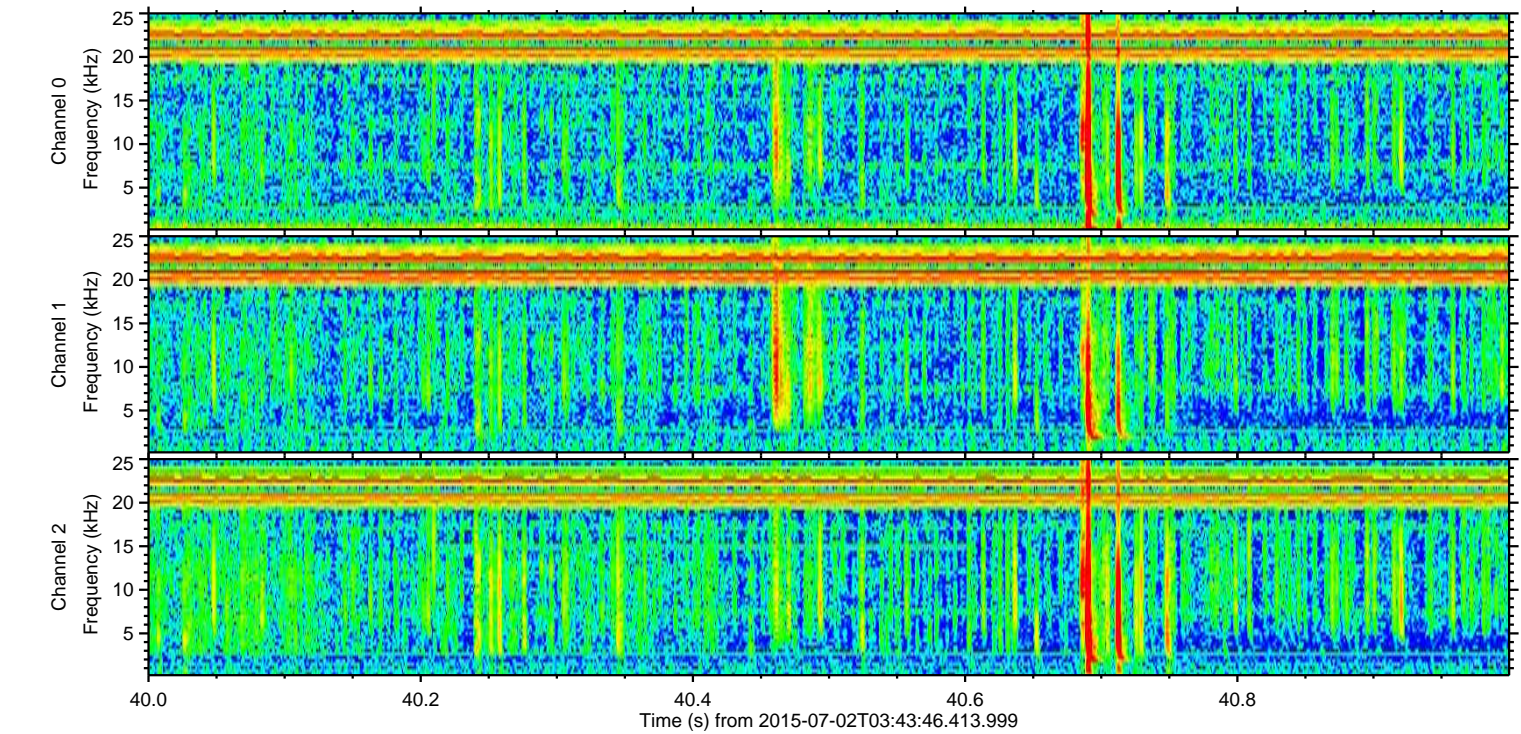
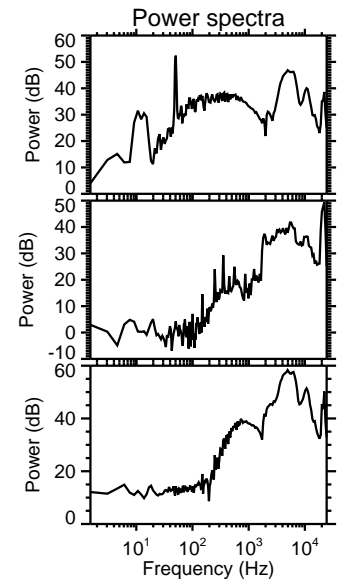
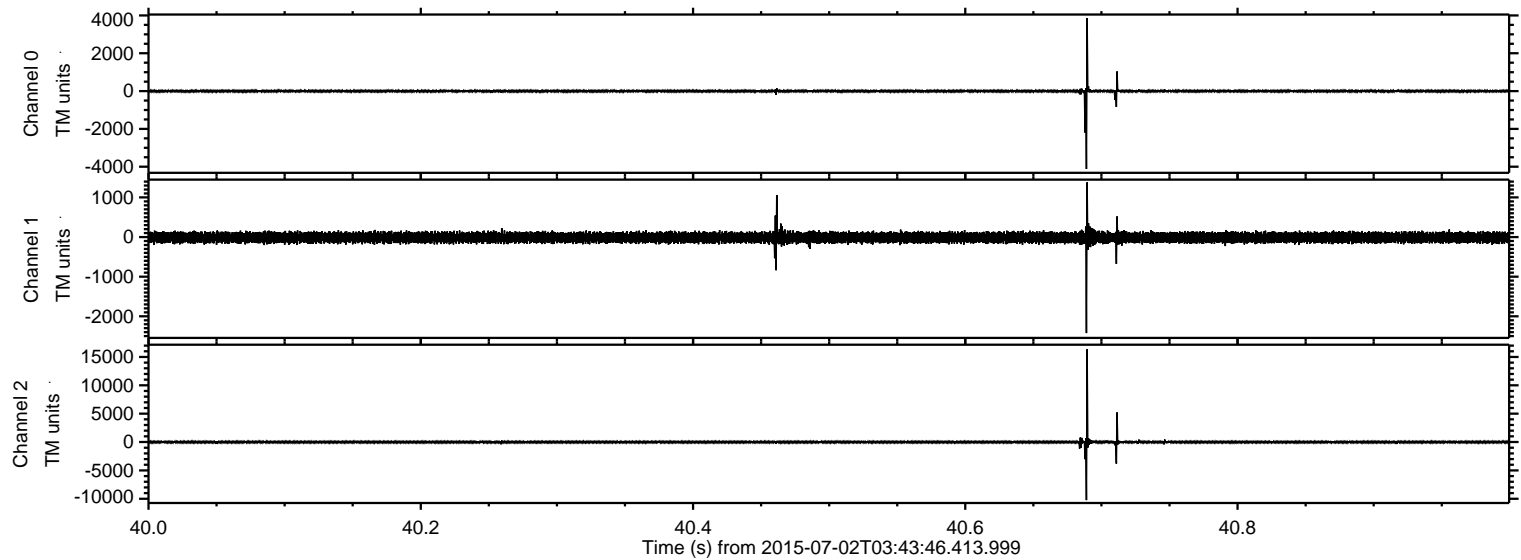

Processed Thu Jul 2 05:50:16 2015 by ELM ver.2012-10-06 from 001__elm20150702_034345__dat00.bin

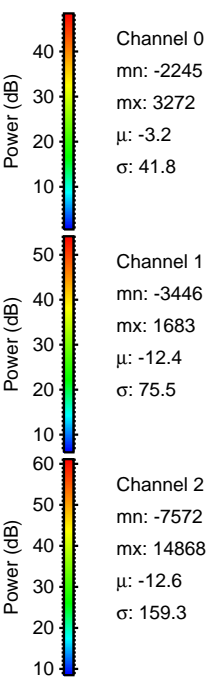
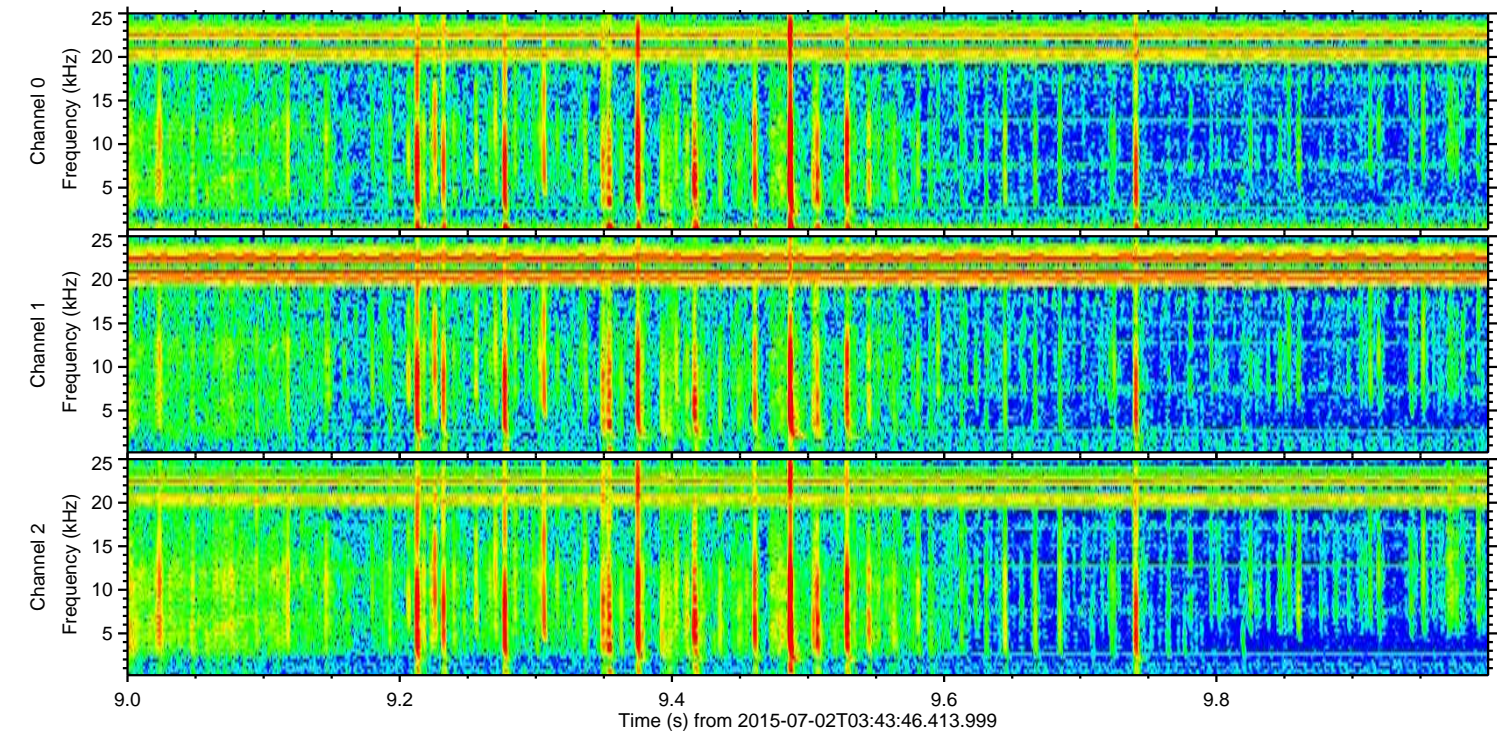
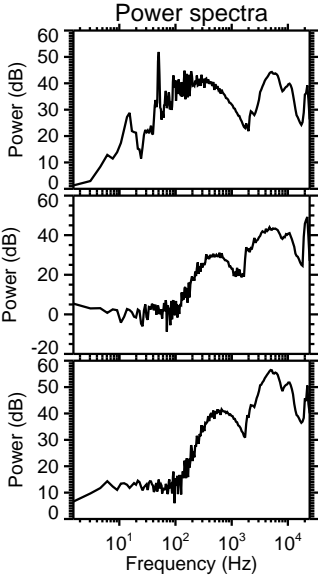
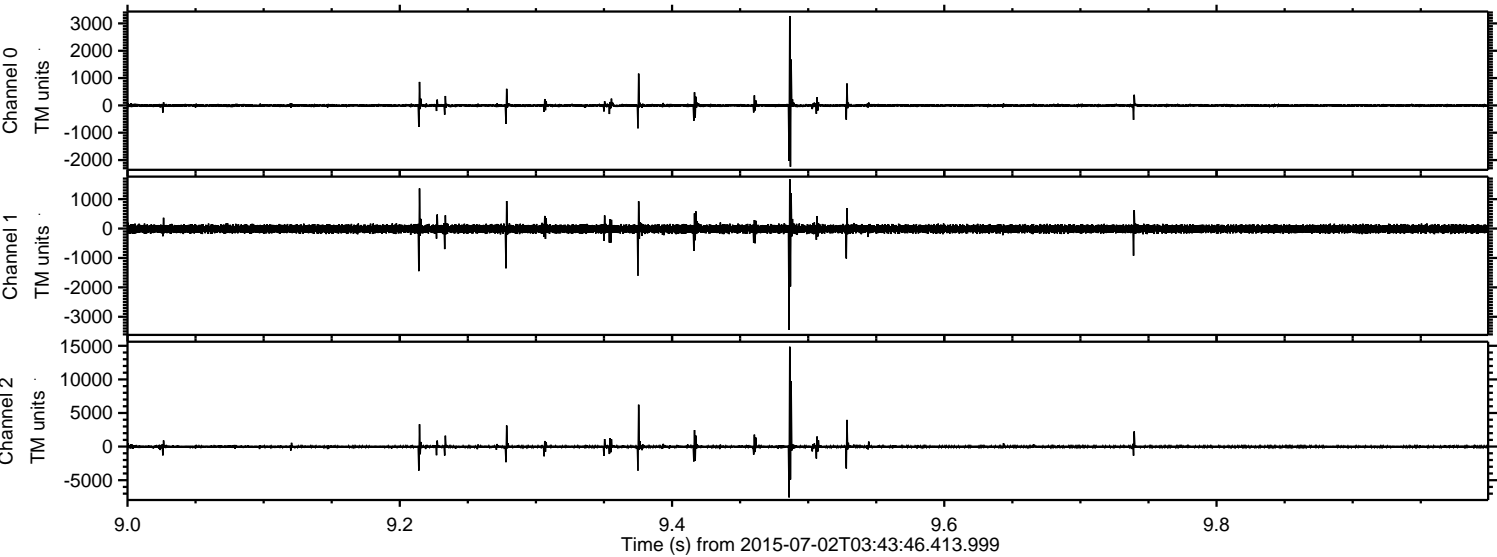

Processed Thu Jul 2 05:50:17 2015 by ELM ver.2012-10-06 from 001__elm20150702_034345__dat00.bin

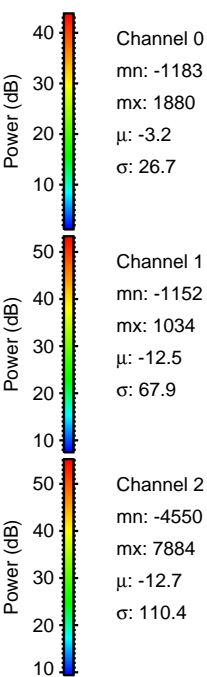
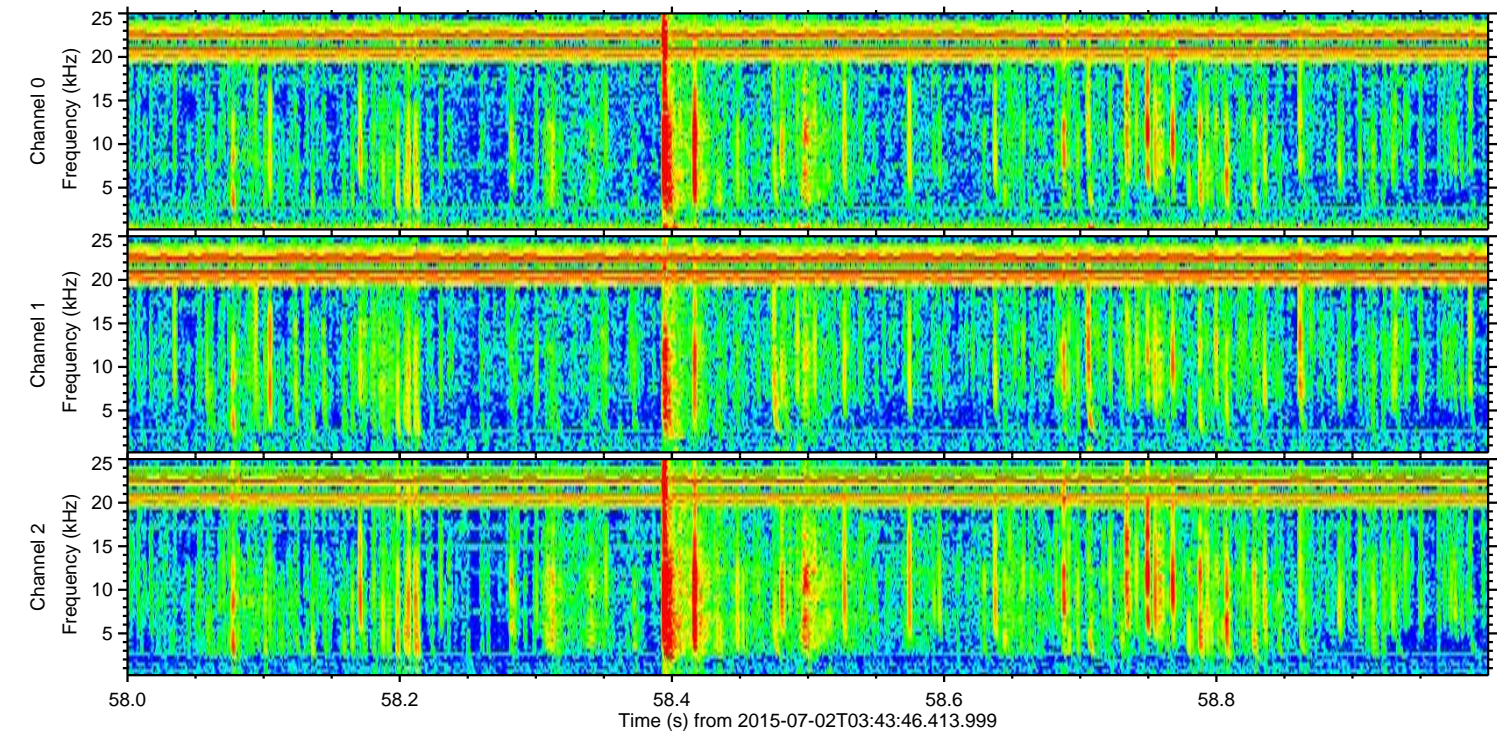
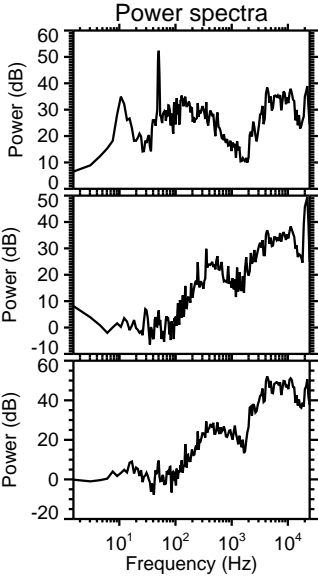
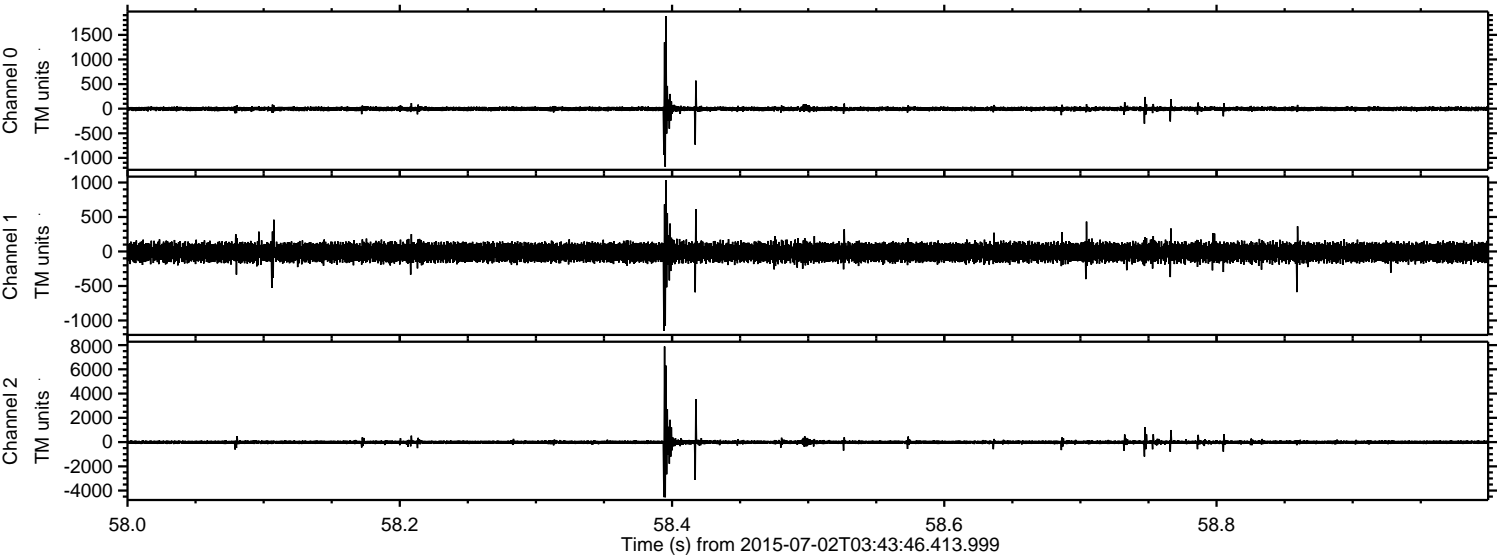

Processed Thu Jul 2 05:50:18 2015 by ELM ver.2012-10-06 from 001__elm20150702_034345__dat00.bin

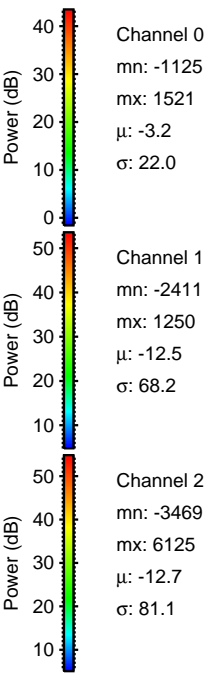
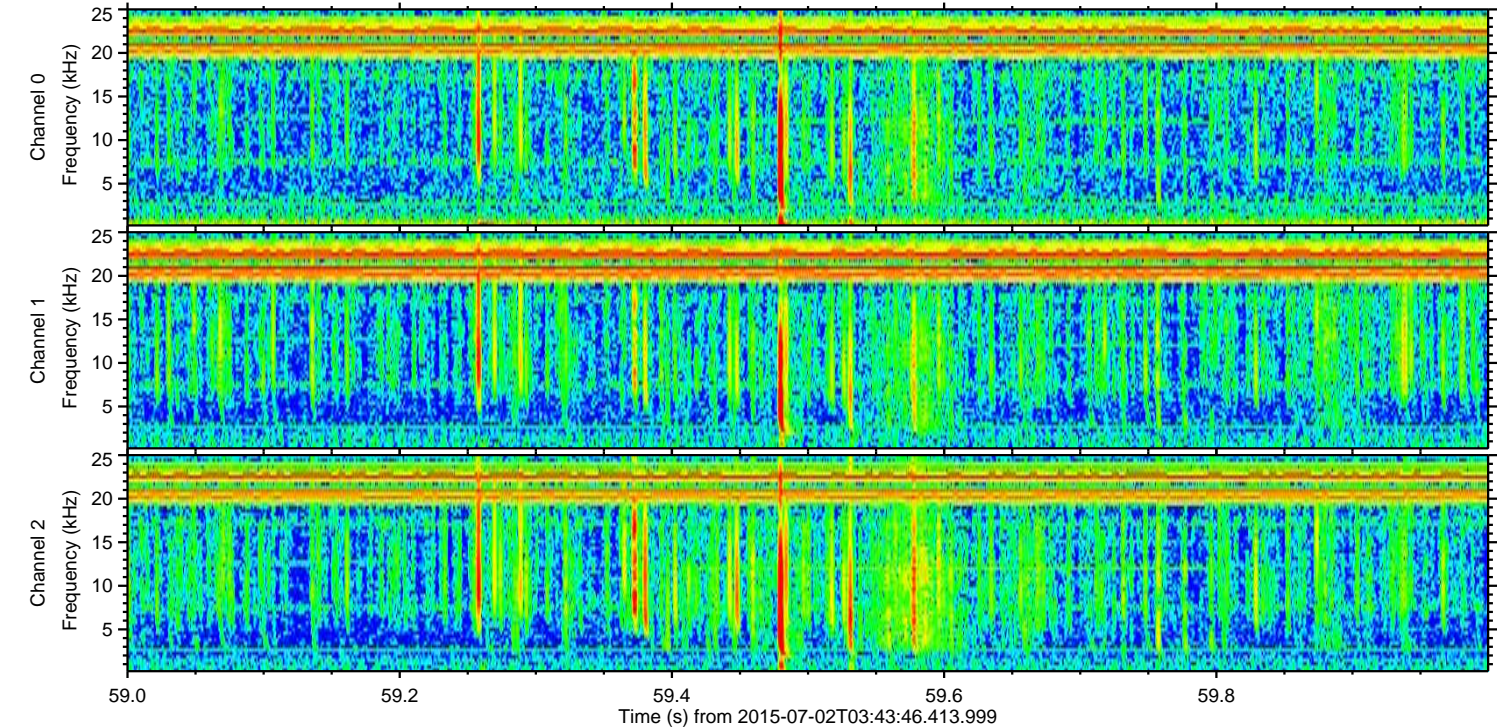
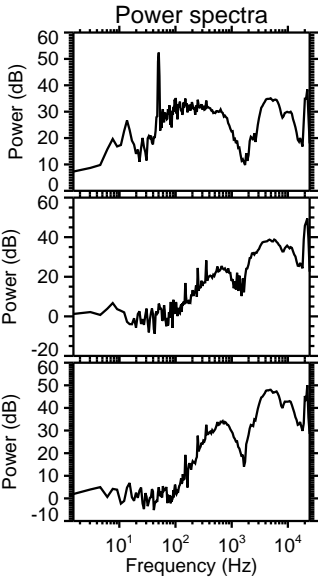
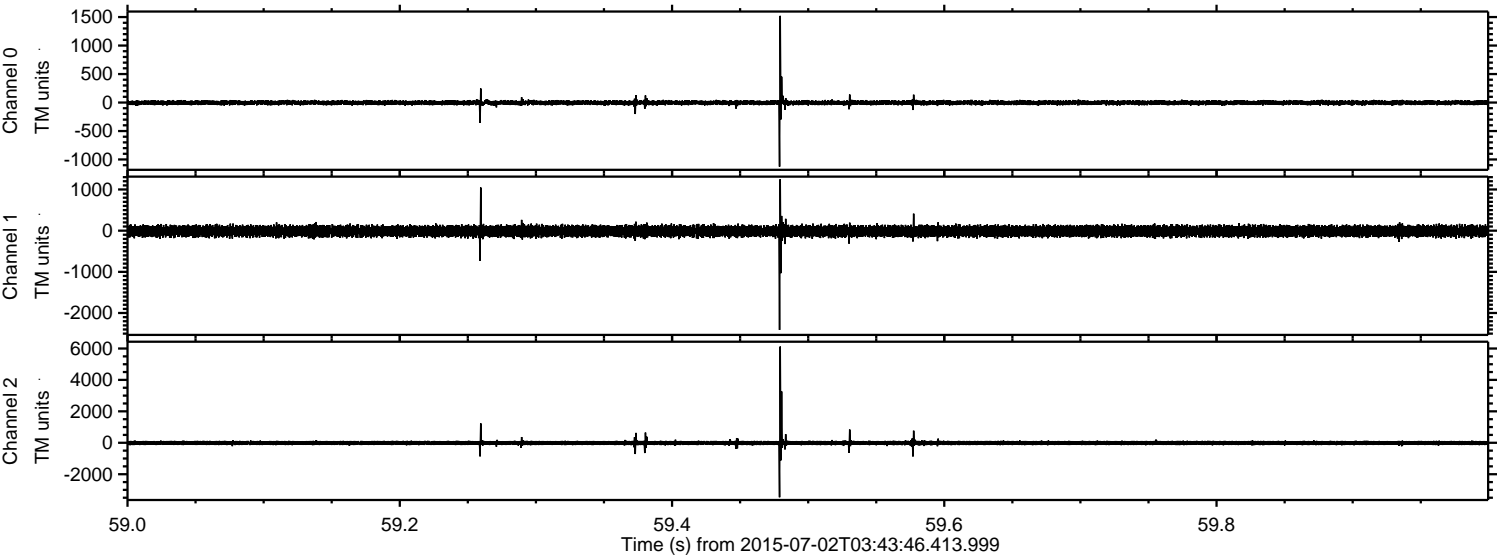

Processed Thu Jul 2 05:50:19 2015 by ELM ver.2012-10-06 from 001__elm20150702_034345__dat00.bin

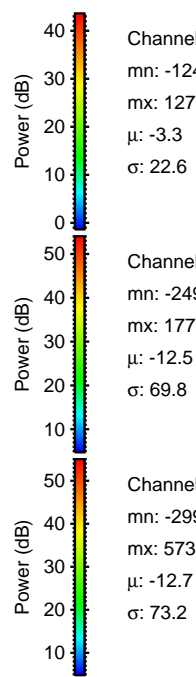
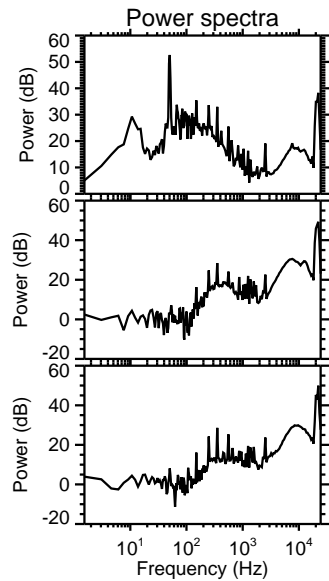
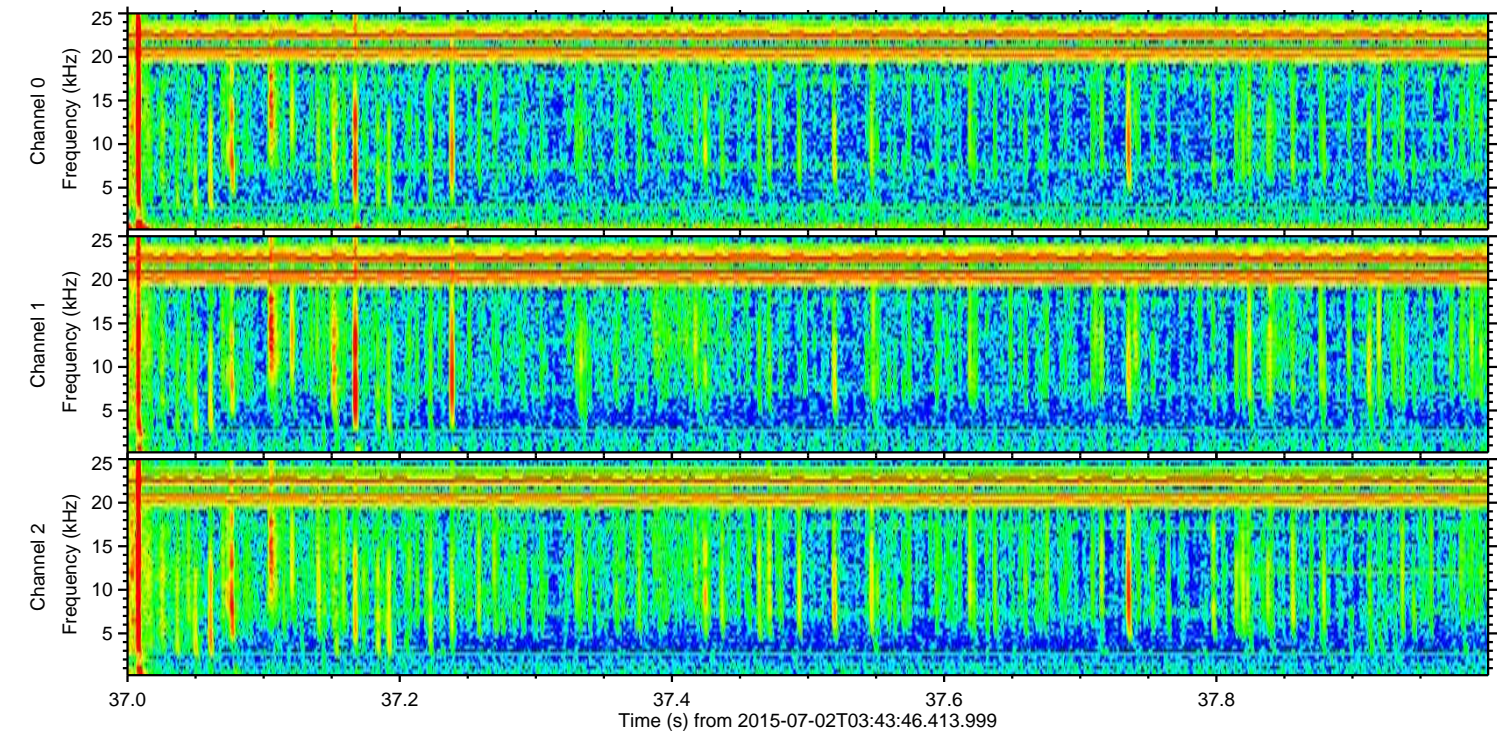
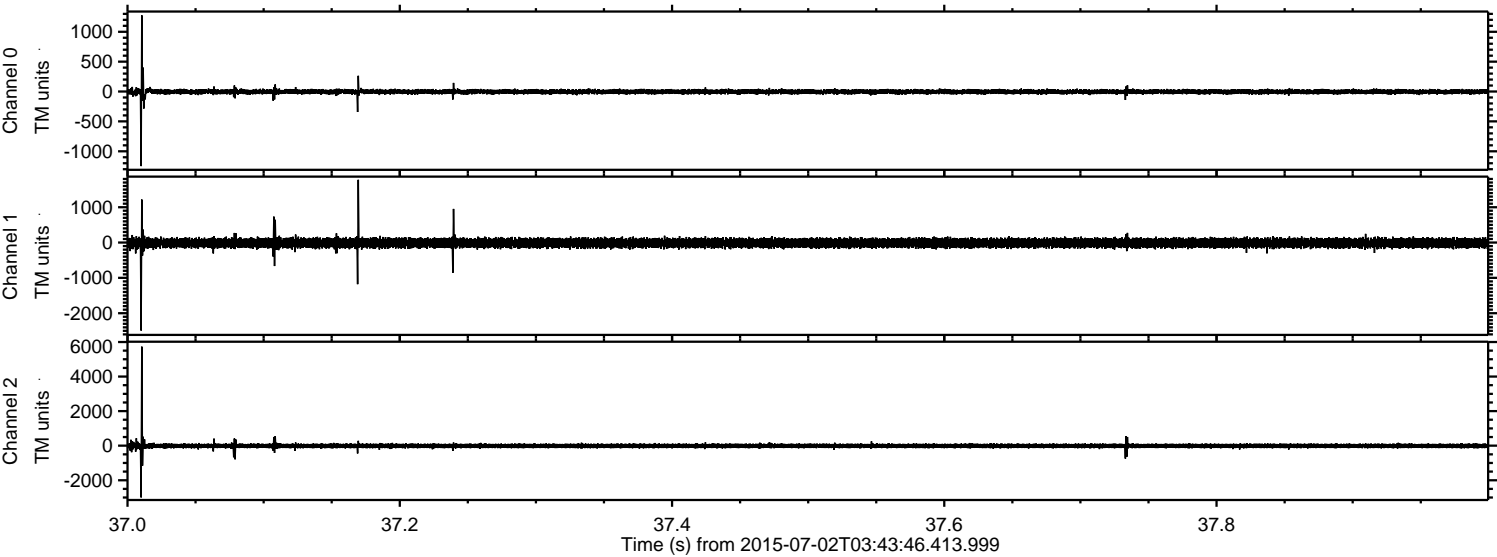

Channel 0
mn: -1248
mx: 1275
 μ : -3.3
 σ : 22.6

Channel 1
mn: -2490
mx: 1777
 μ : -12.5
 σ : 69.8

Channel 2
mn: -2994
mx: 5730
 μ : -12.7
 σ : 73.2

Processed Thu Jul 2 05:50:20 2015 by ELM ver.2012-10-06 from 001__elm20150702_034345__dat00.bin

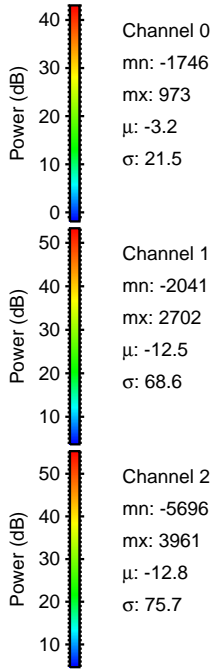
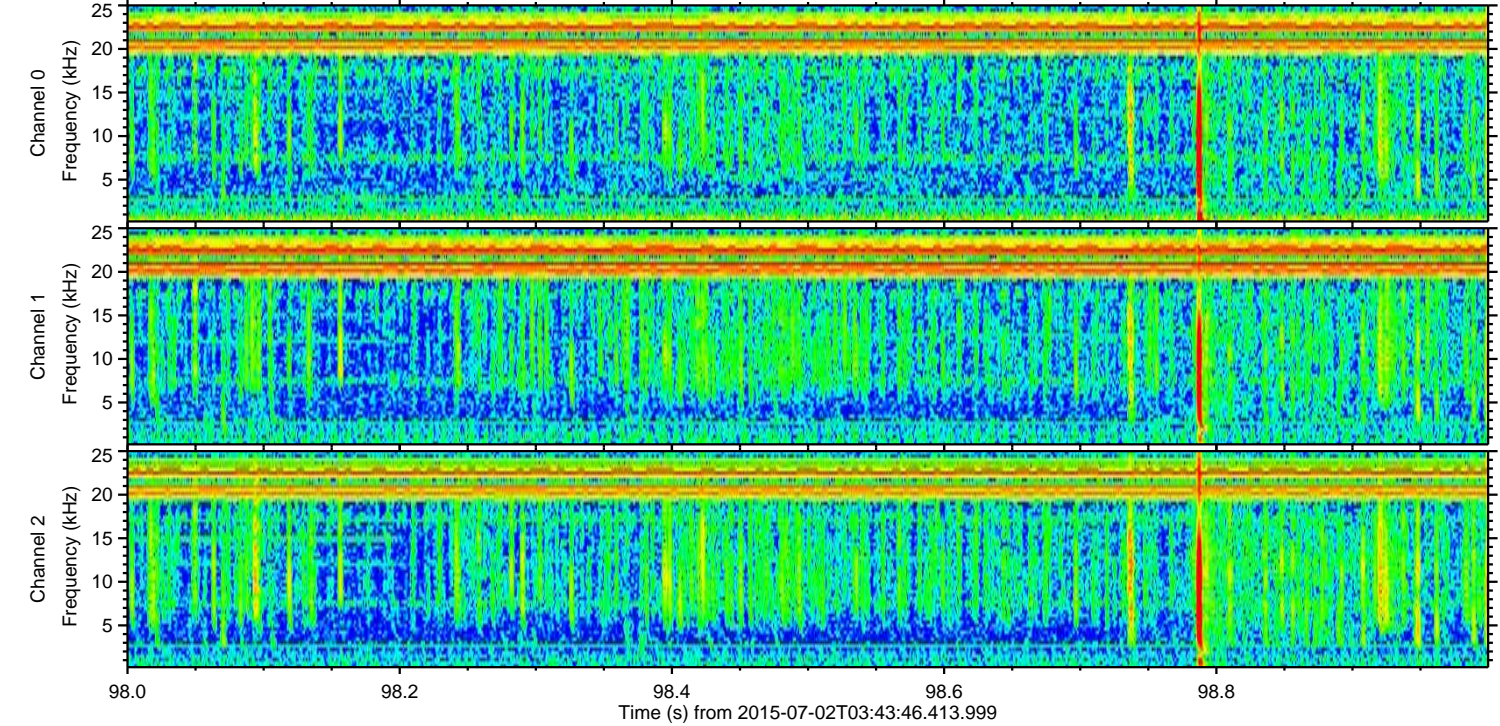
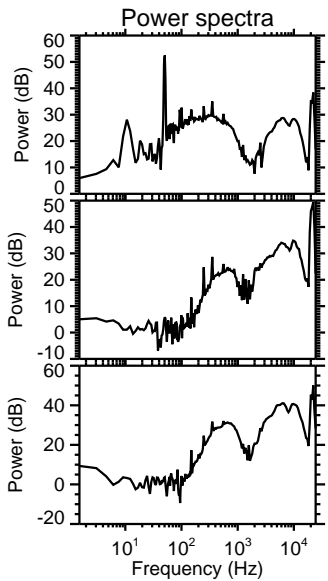
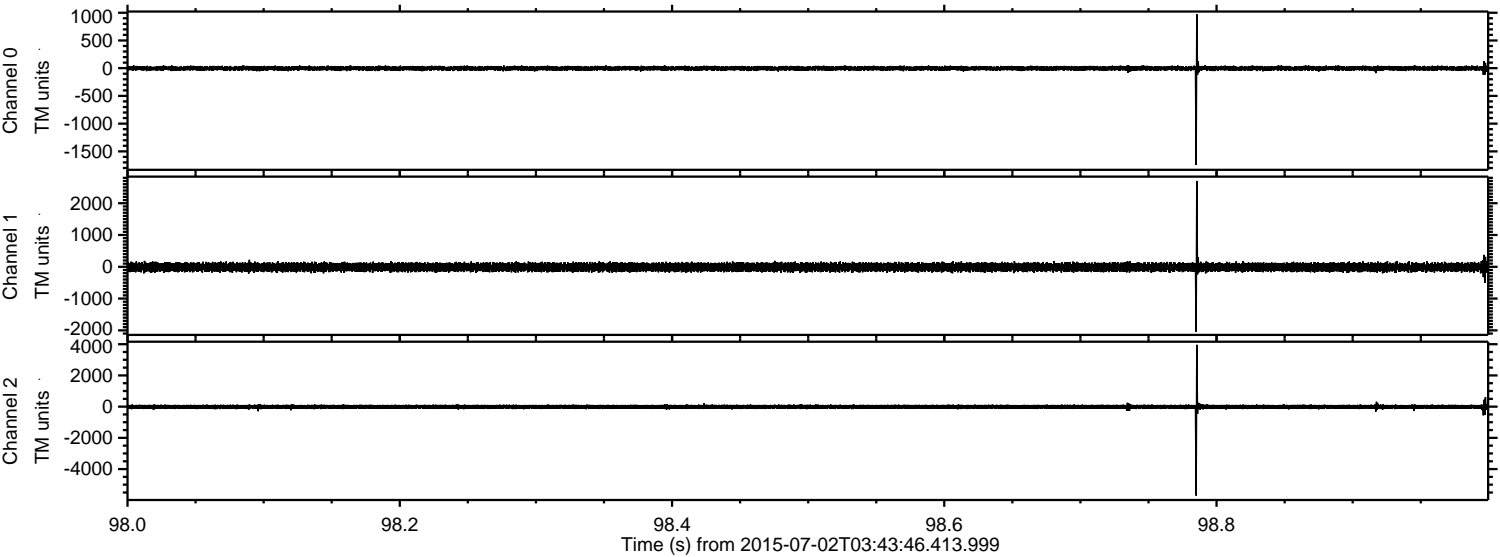

Processed Thu Jul 2 05:50:22 2015 by ELM ver.2012-10-06 from 001__elm20150702_034345__dat00.bin

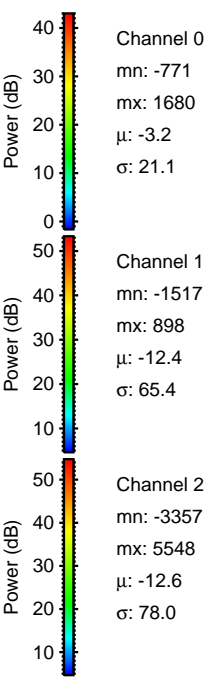
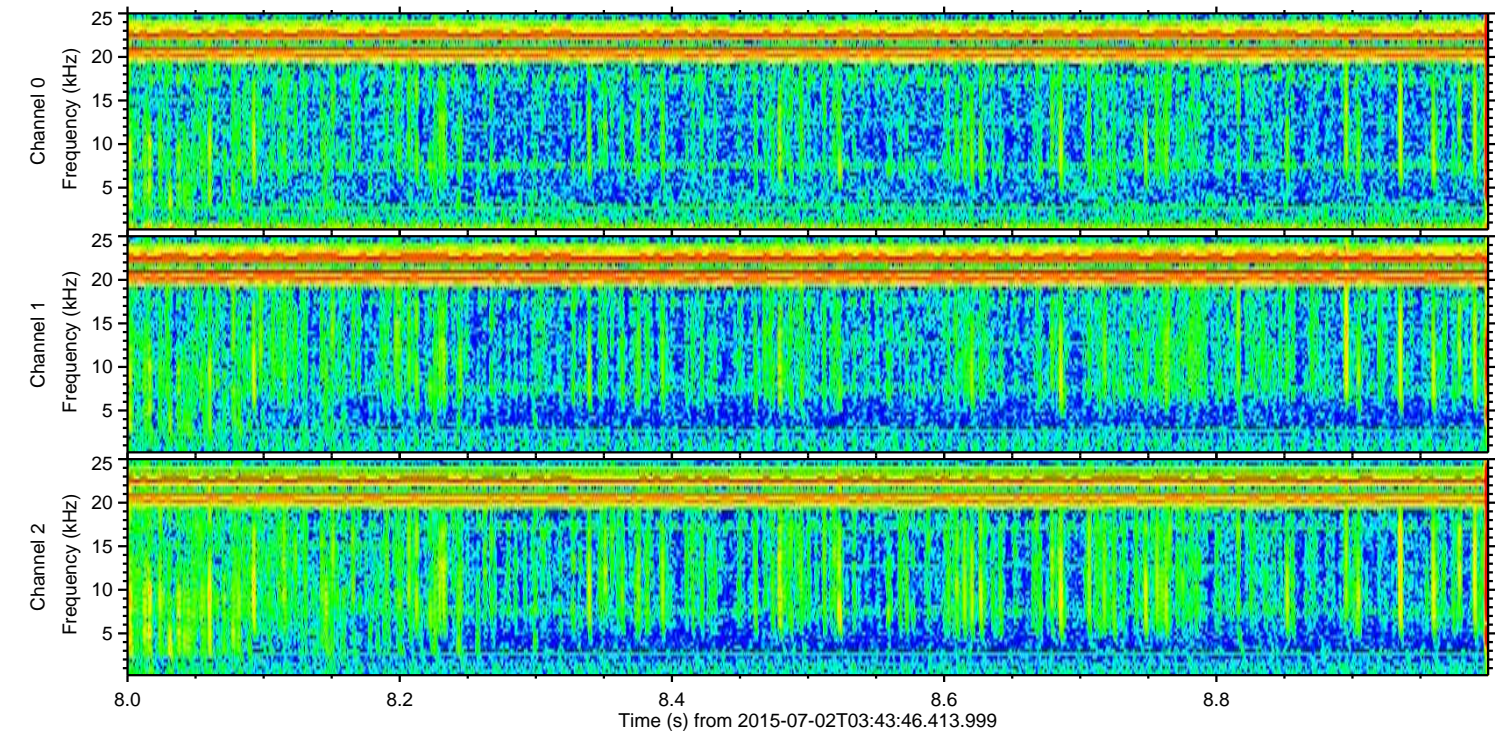
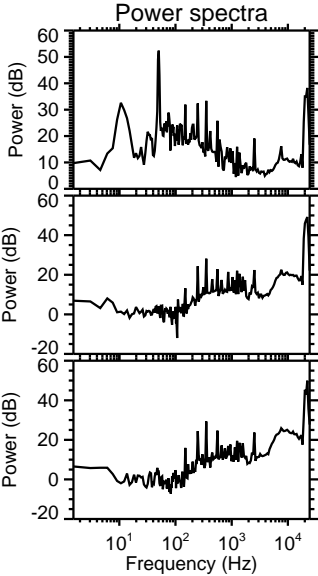
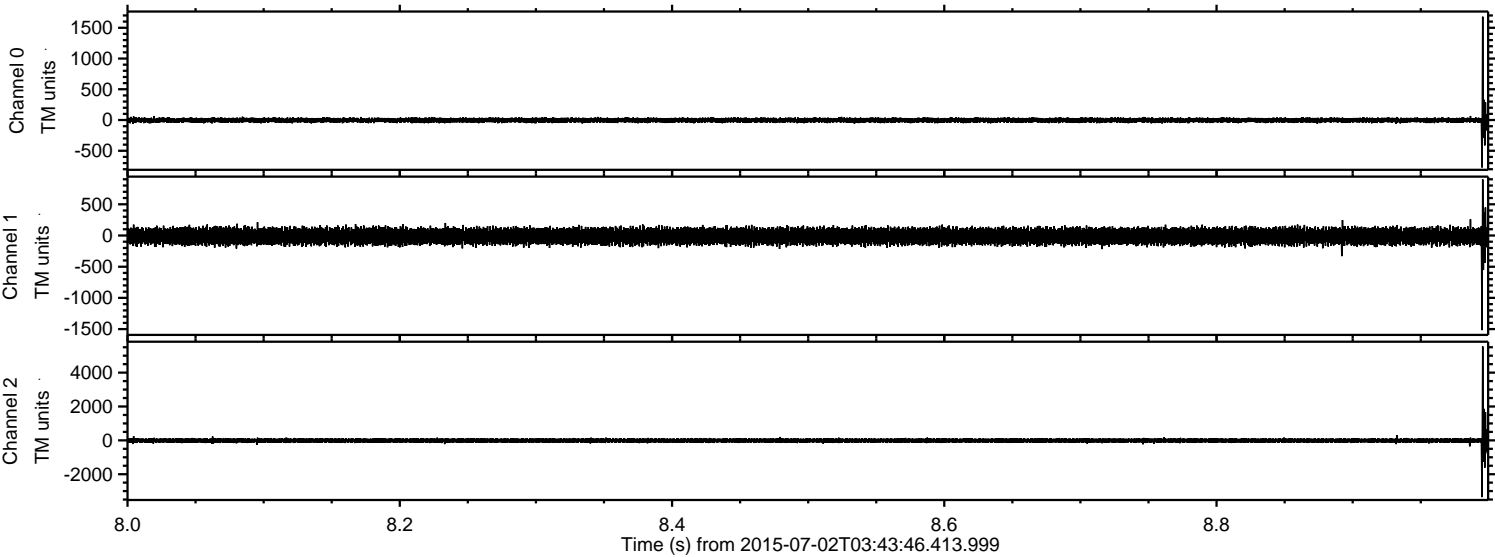

Processed Thu Jul 2 05:50:23 2015 by ELM ver.2012-10-06 from 001__elm20150702_034345__dat00.bin

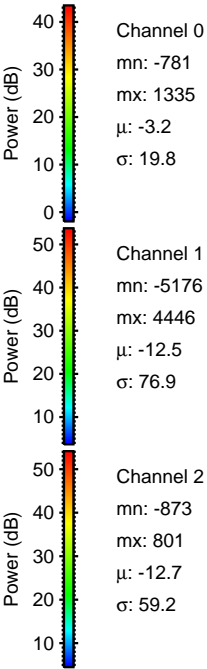
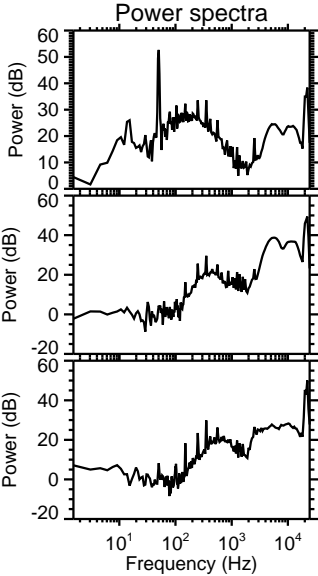
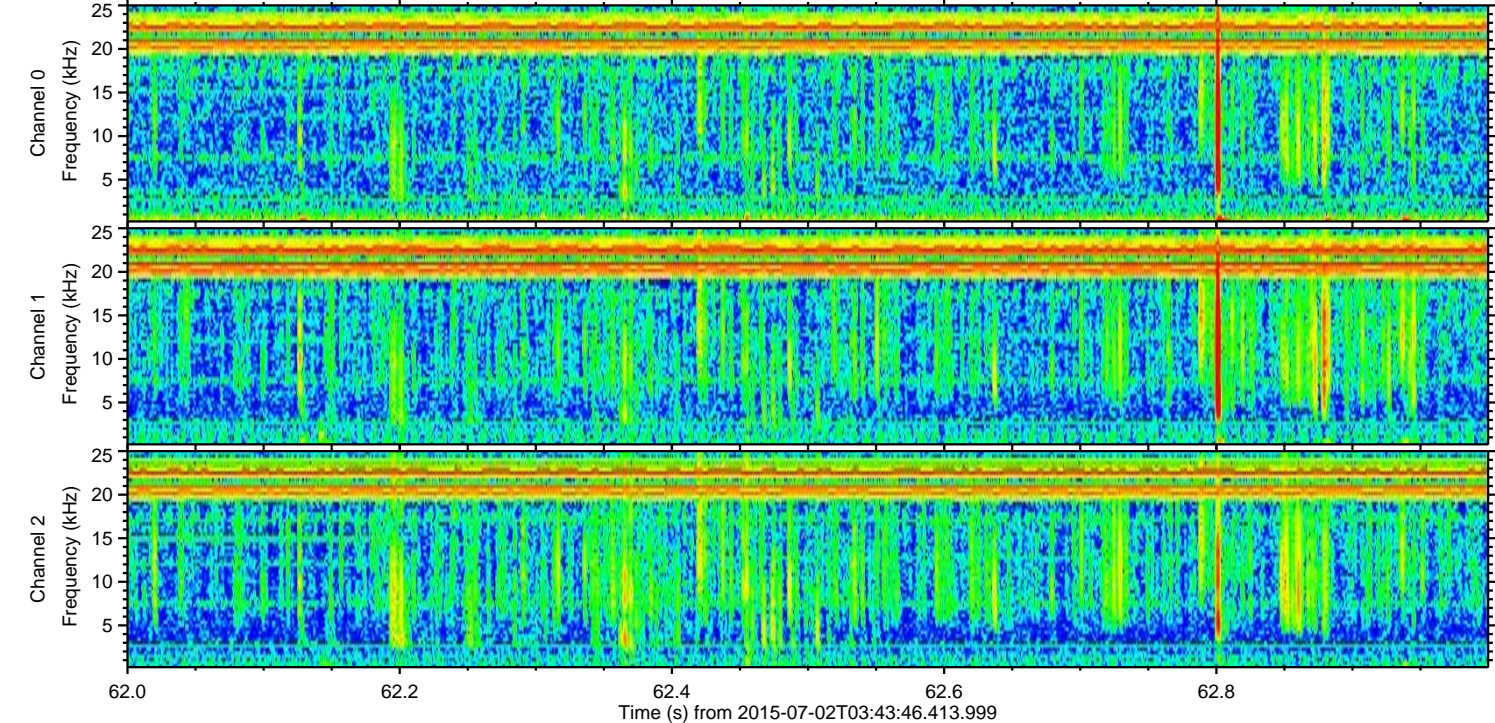
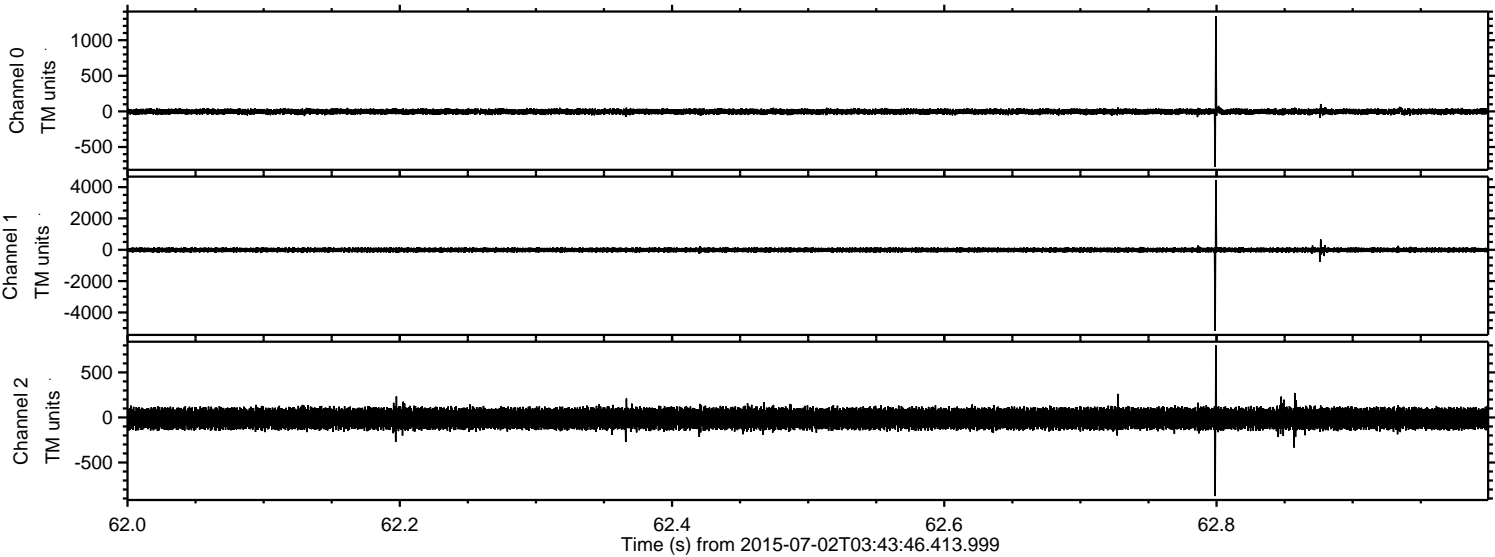

Processed Thu Jul 2 05:50:24 2015 by ELM ver.2012-10-06 from 001__elm20150702_034345__dat00.bin

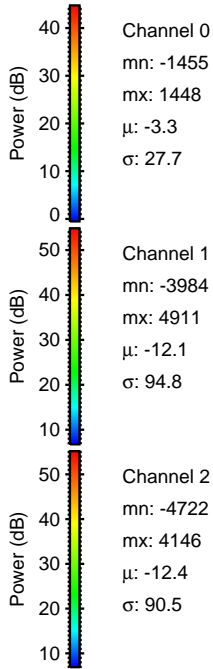
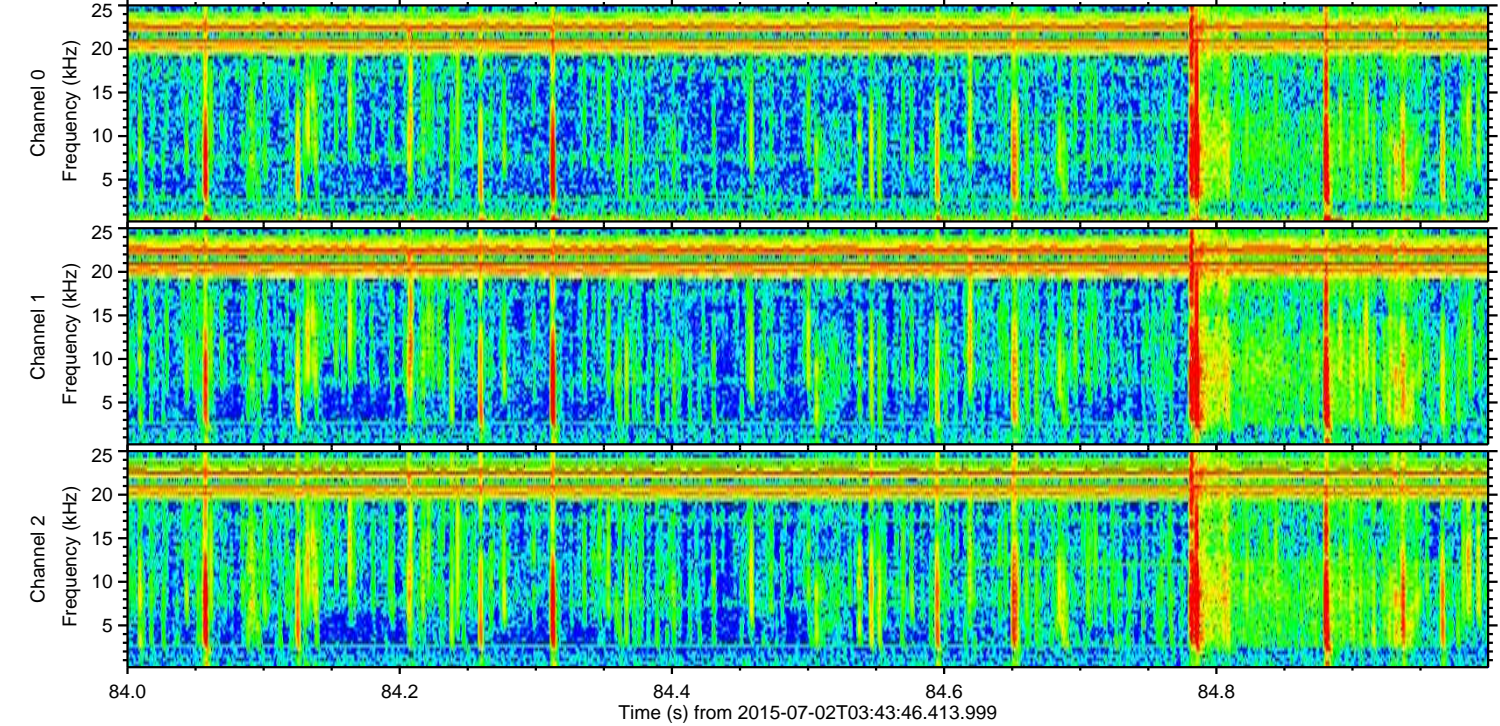
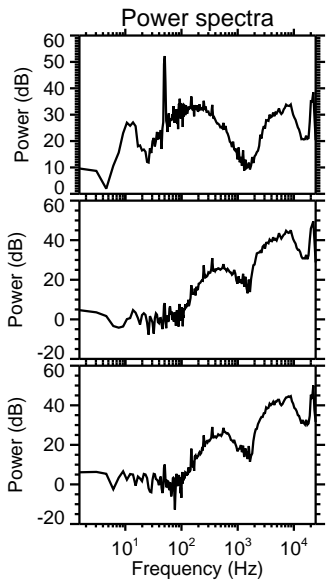
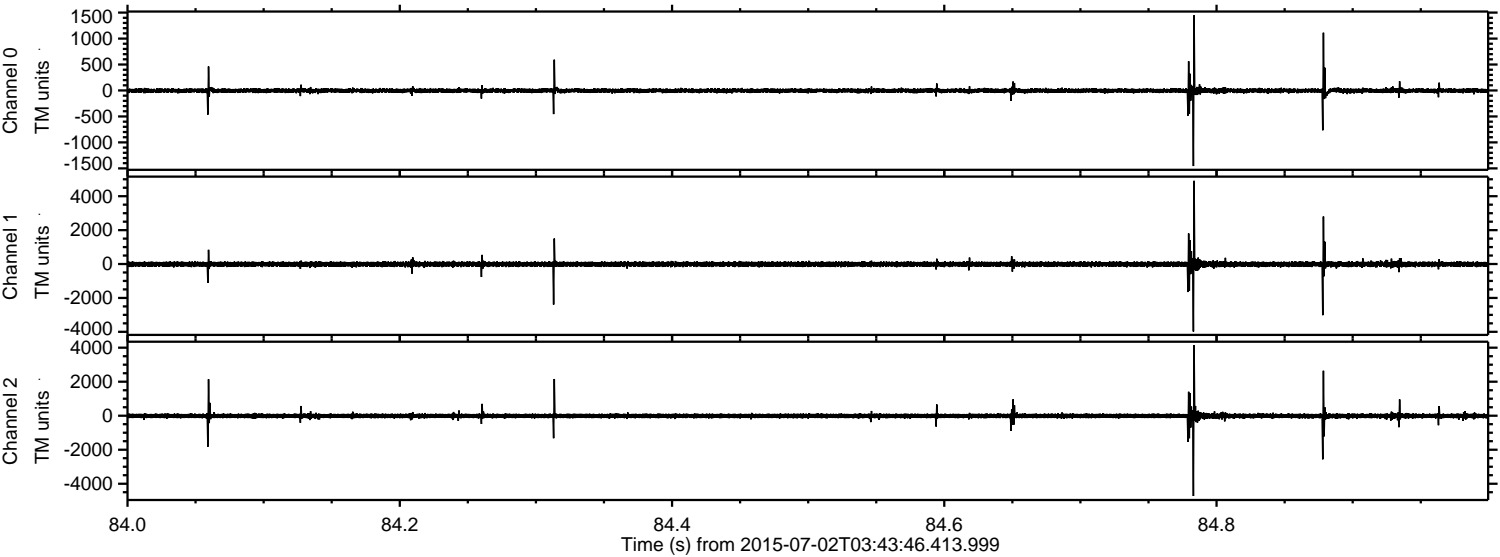

Processed Thu Jul 2 05:50:25 2015 by ELM ver.2012-10-06 from 001__elm20150702_034345__dat00.bin

