

ELMAVAN 3D WAVEFORMS (Measured data sampled at 50 kHz) 51000 packets of 144 samples from 2015-07-02T02:28:43.313.000.

Processed Thu Jul 2 04:45:51 2015 by ELM ver.2012-10-06 from 001__elm20150702_022842__dat00.bin

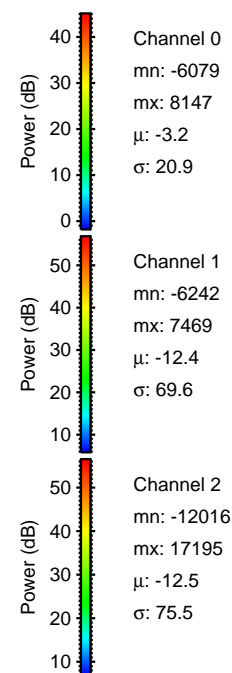

Processed Thu Jul 2 04:46:07 2015 by ELM ver.2012-10-06 from 001__elm20150702_022842__dat00.bin

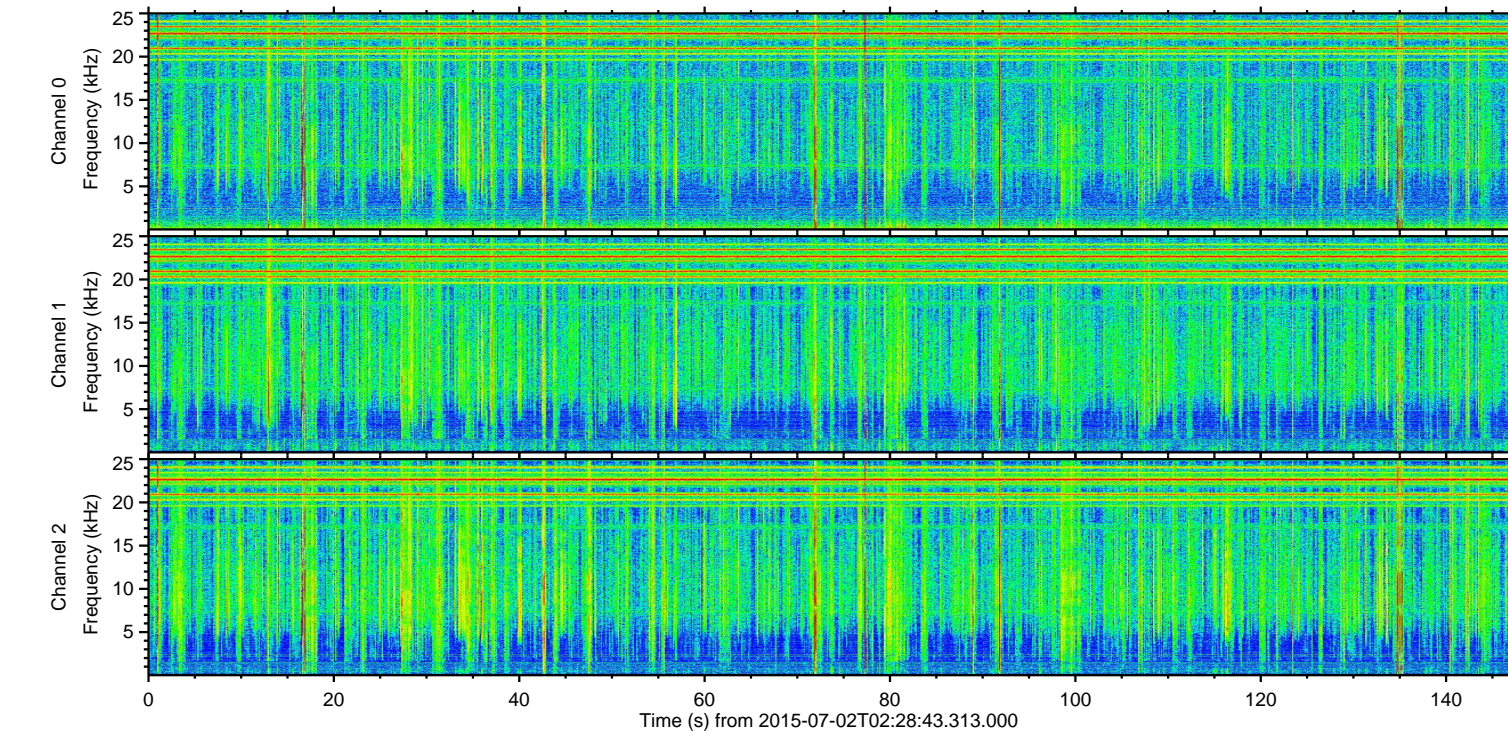
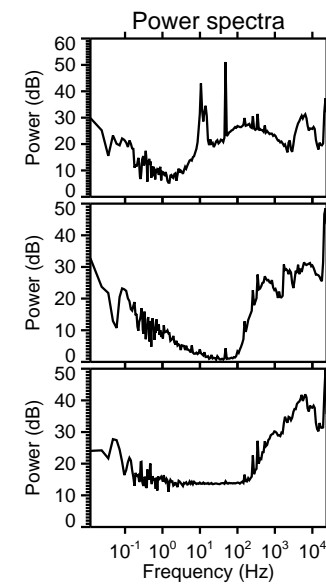
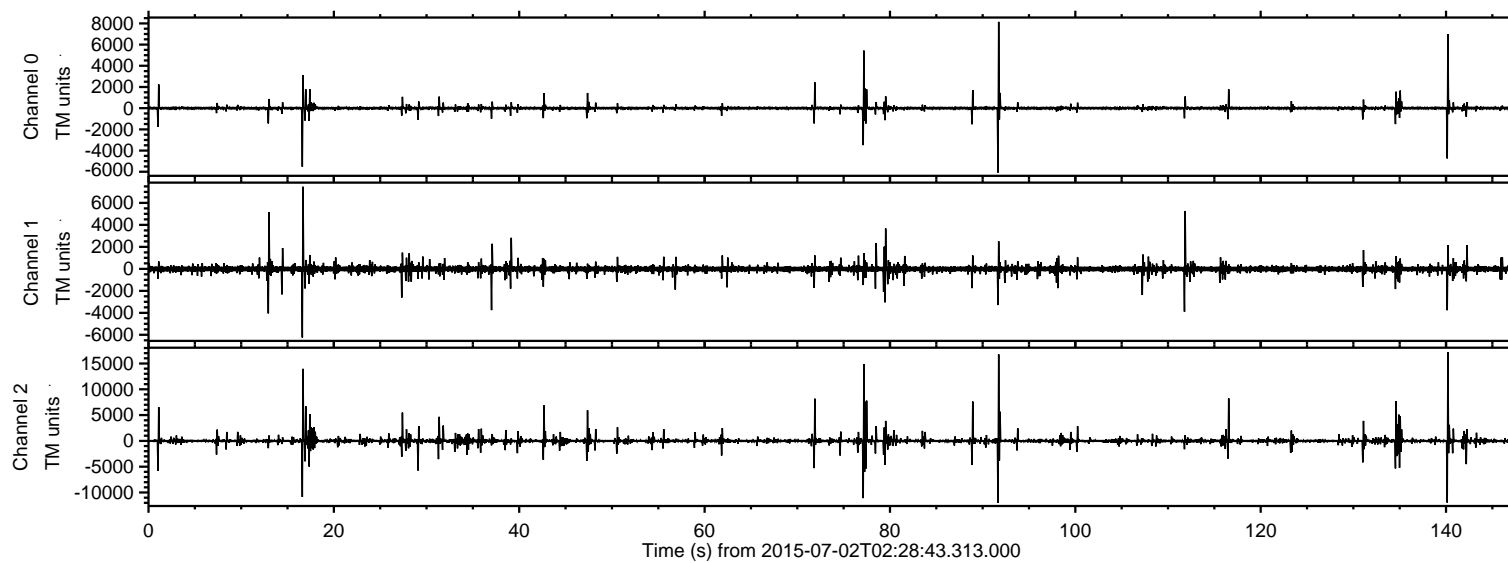
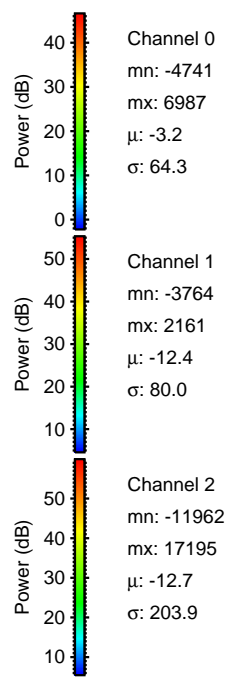
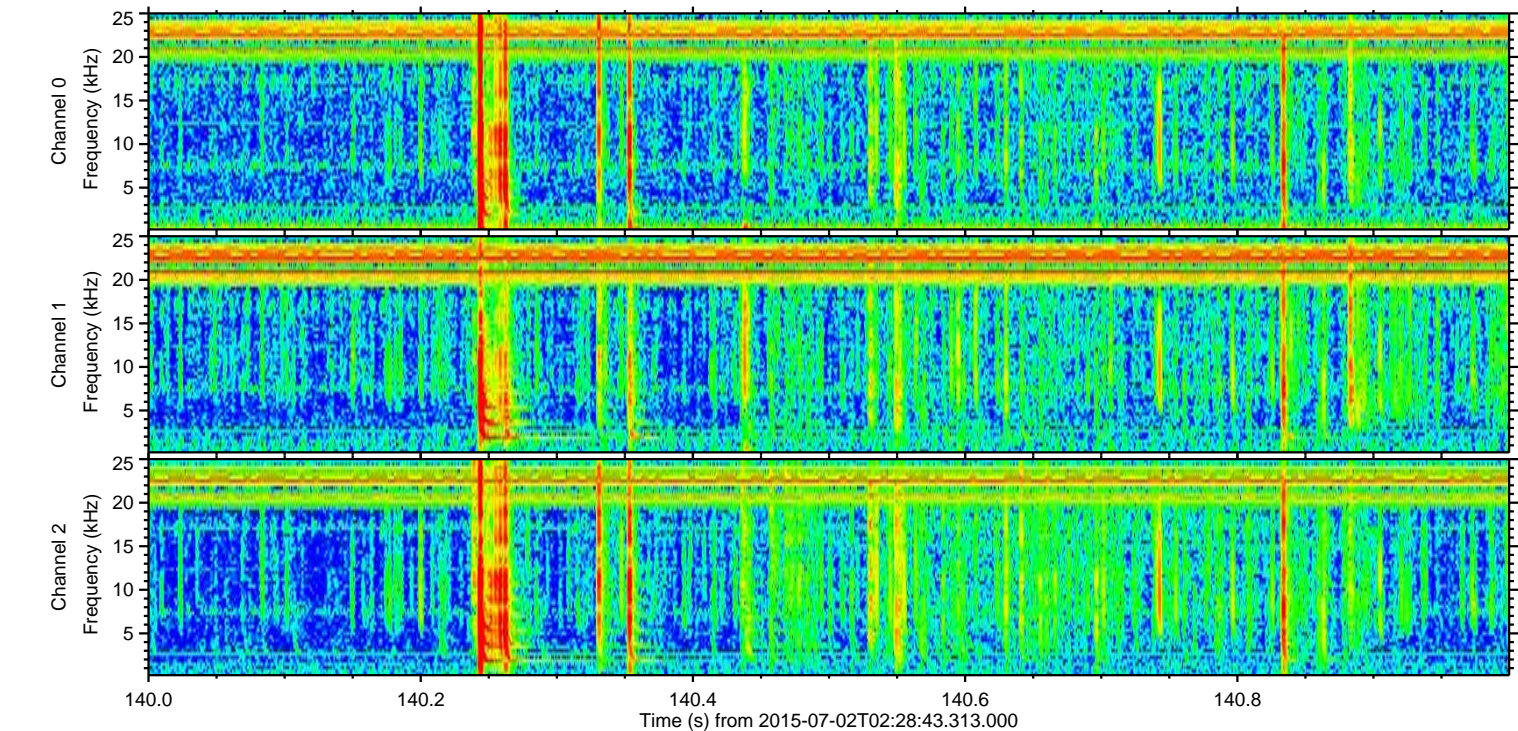
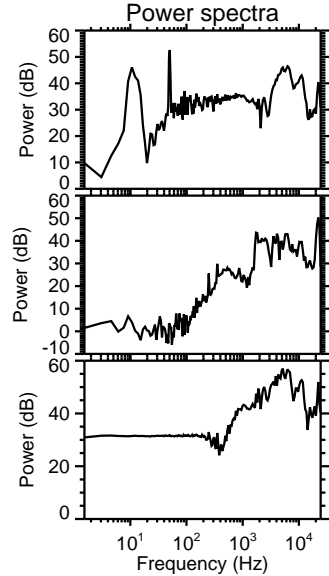
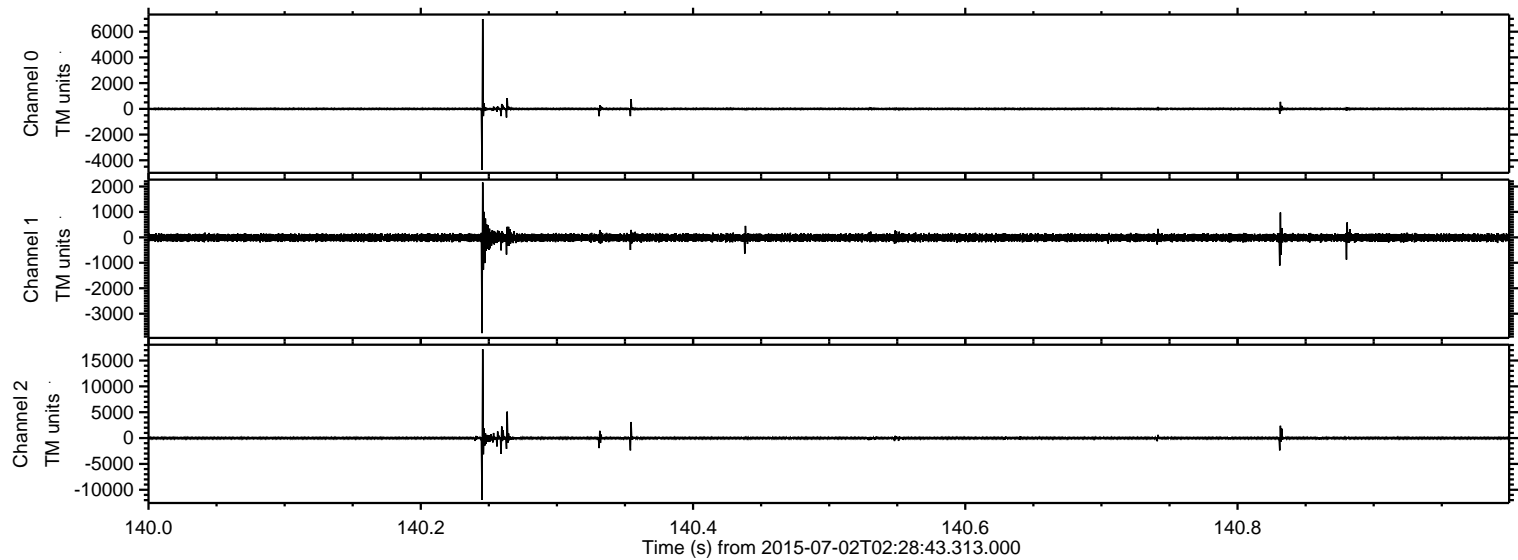

Channel 0
mn: -4741
mx: 6987
 μ : -3.2
 σ : 64.3

Channel 1
mn: -3764
mx: 2161
 μ : -12.4
 σ : 80.0

Channel 2
mn: -11962
mx: 17195
 μ : -12.7
 σ : 203.9

Processed Thu Jul 2 04:46:08 2015 by ELM ver.2012-10-06 from 001__elm20150702_022842__dat00.bin

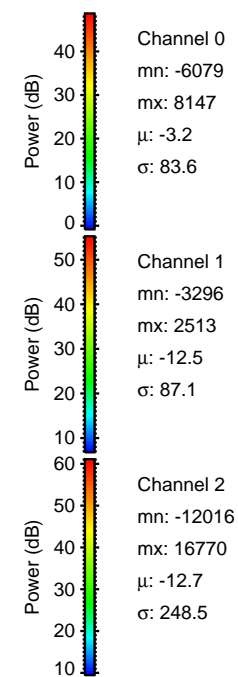
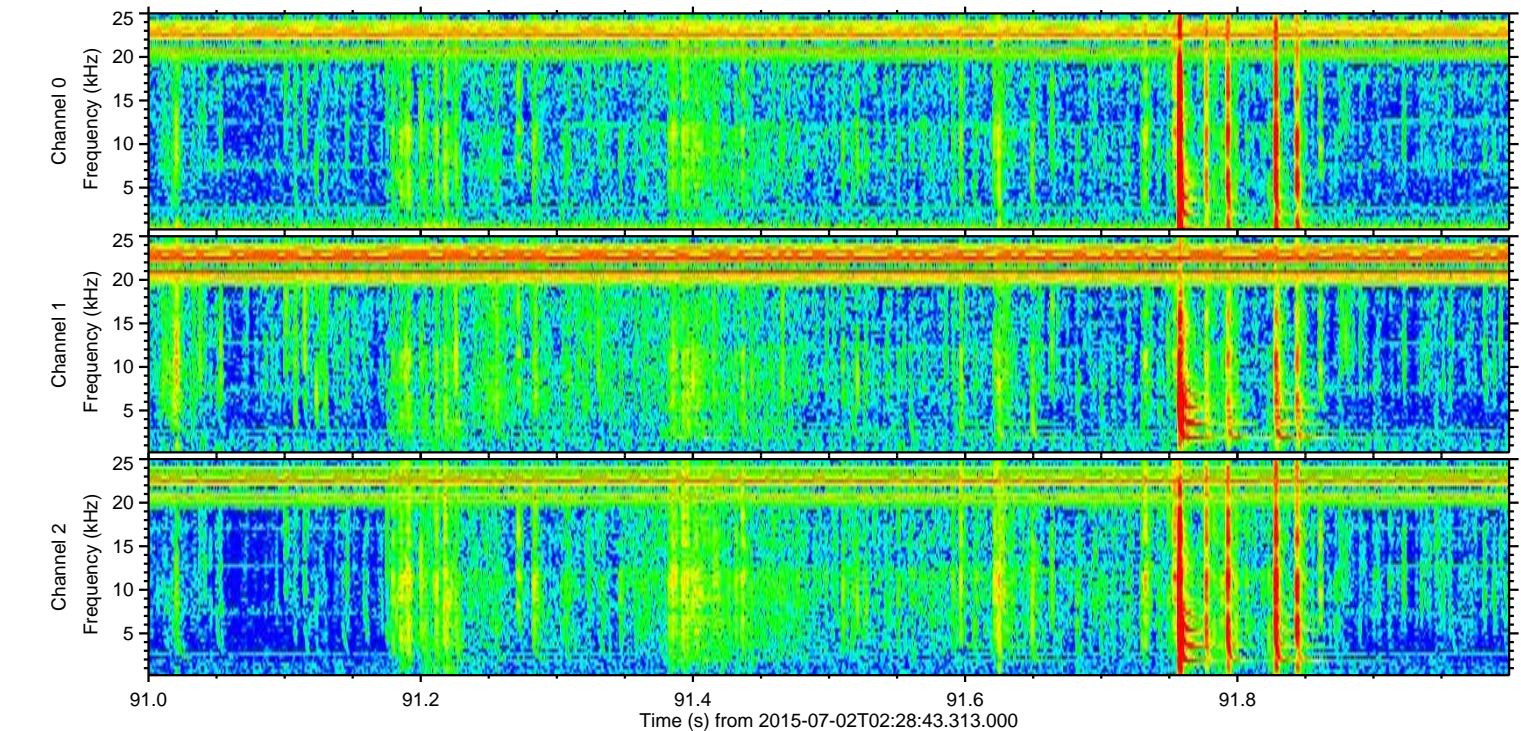
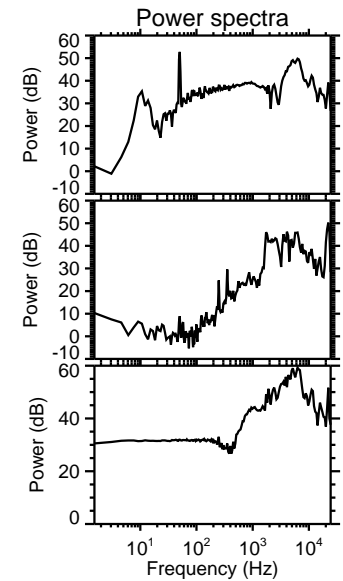
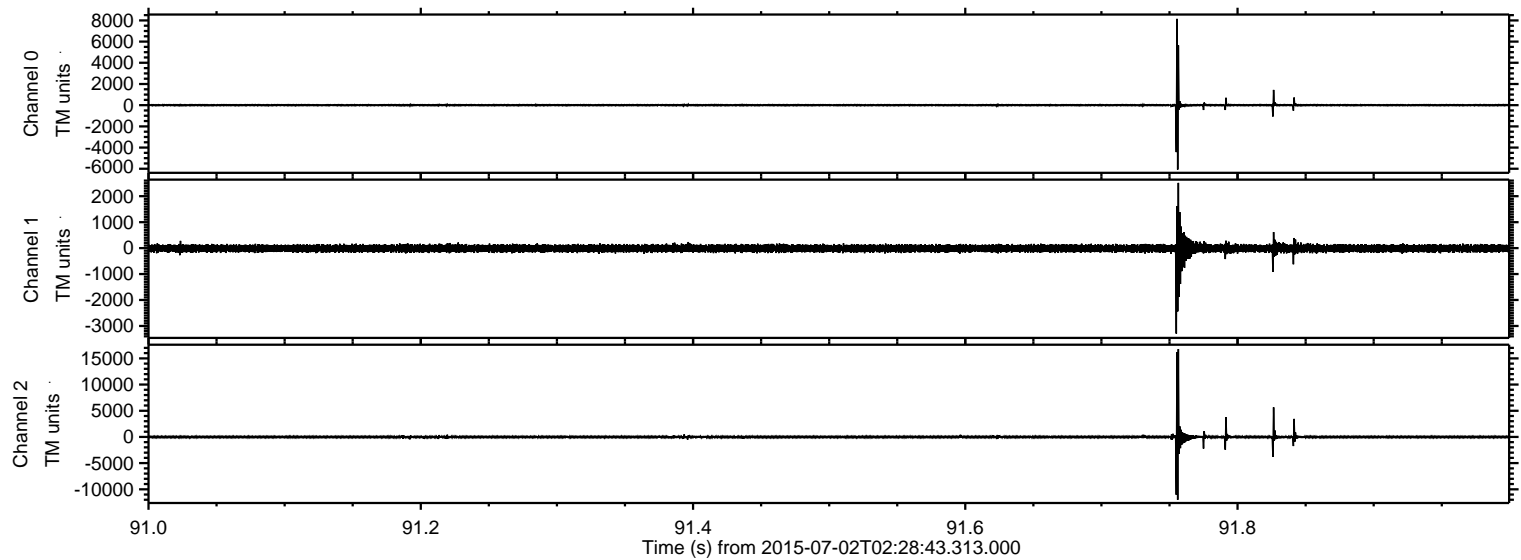

Processed Thu Jul 2 04:46:09 2015 by ELM ver.2012-10-06 from 001__elm20150702_022842__dat00.bin

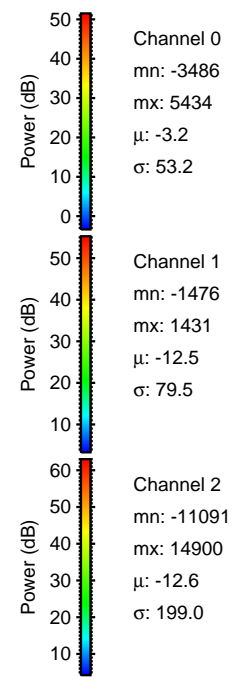
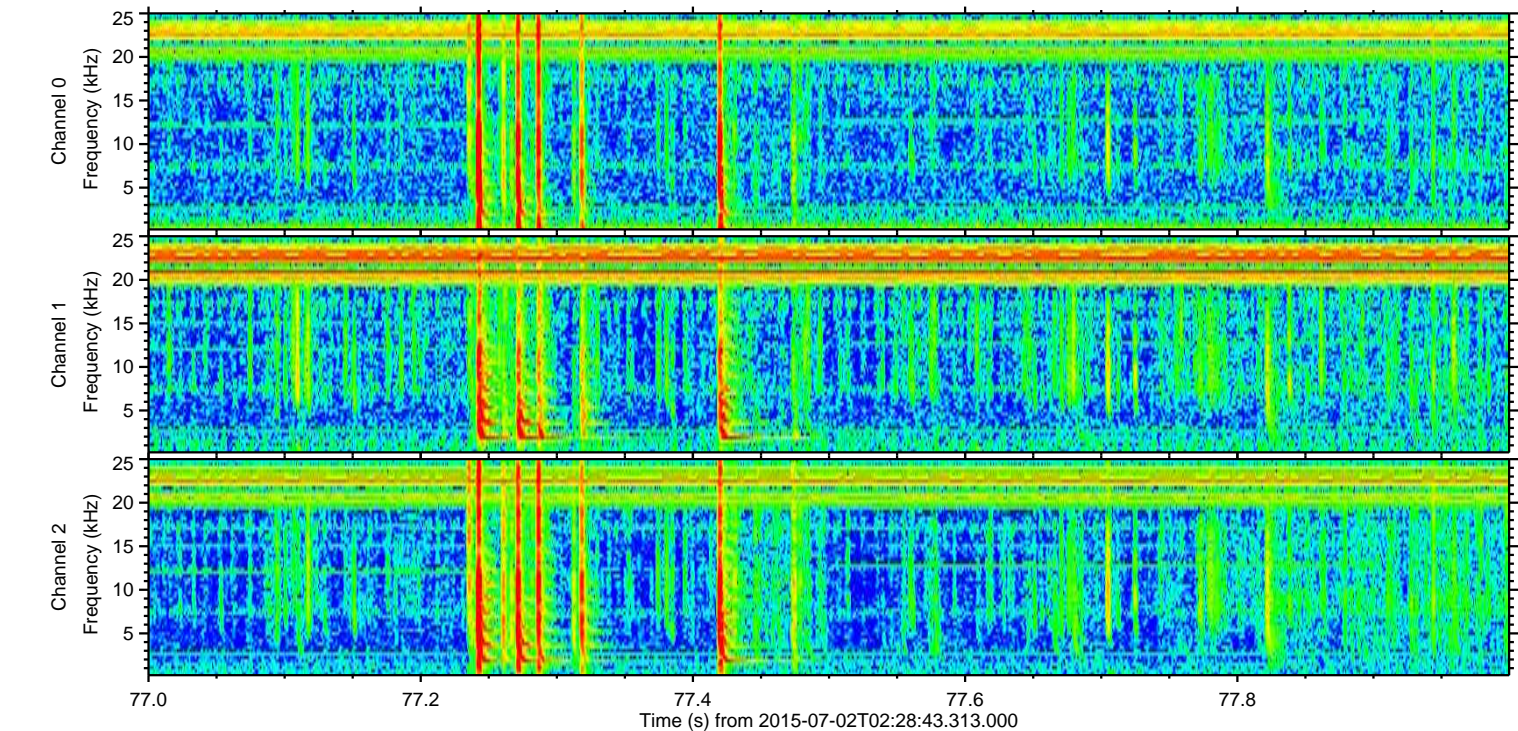
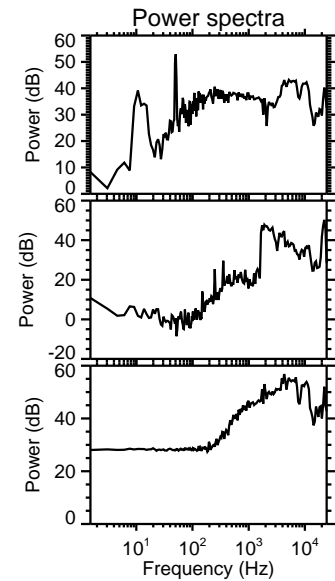
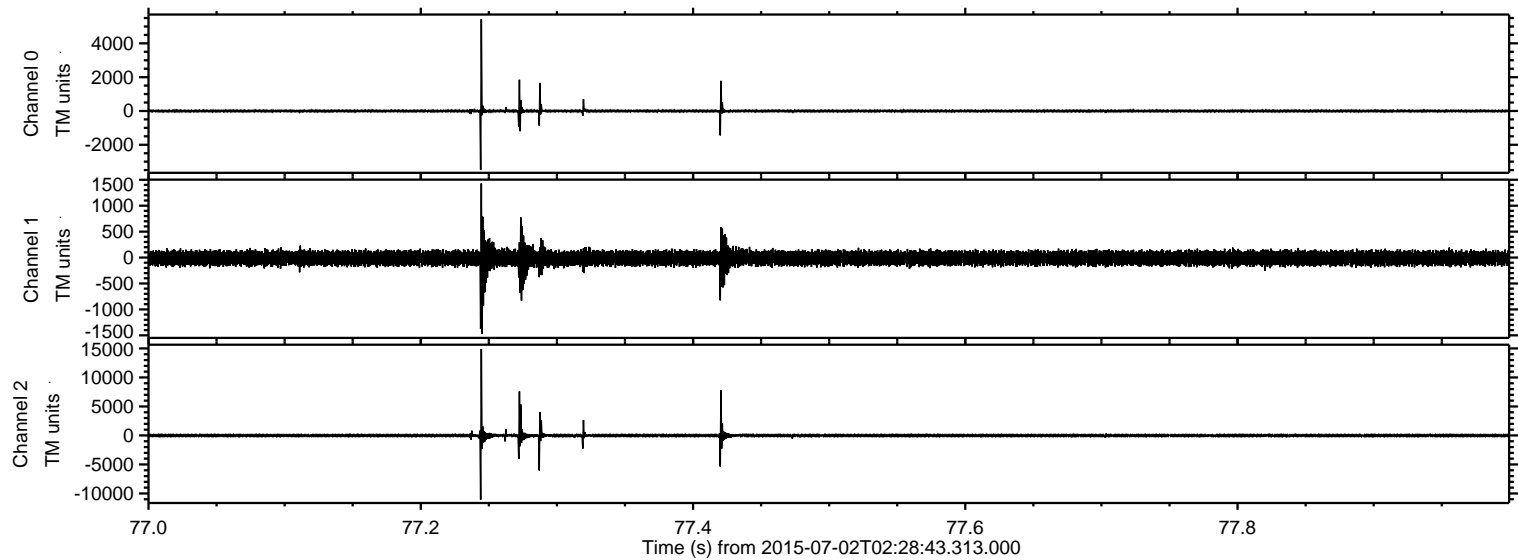

Processed Thu Jul 2 04:46:10 2015 by ELM ver.2012-10-06 from 001__elm20150702_022842__dat00.bin

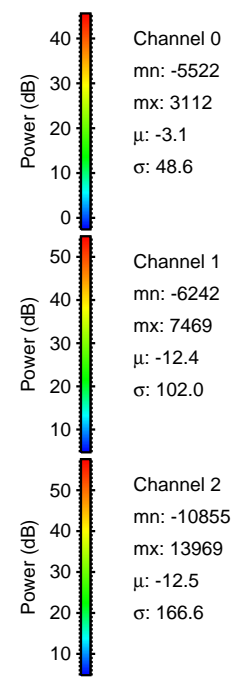
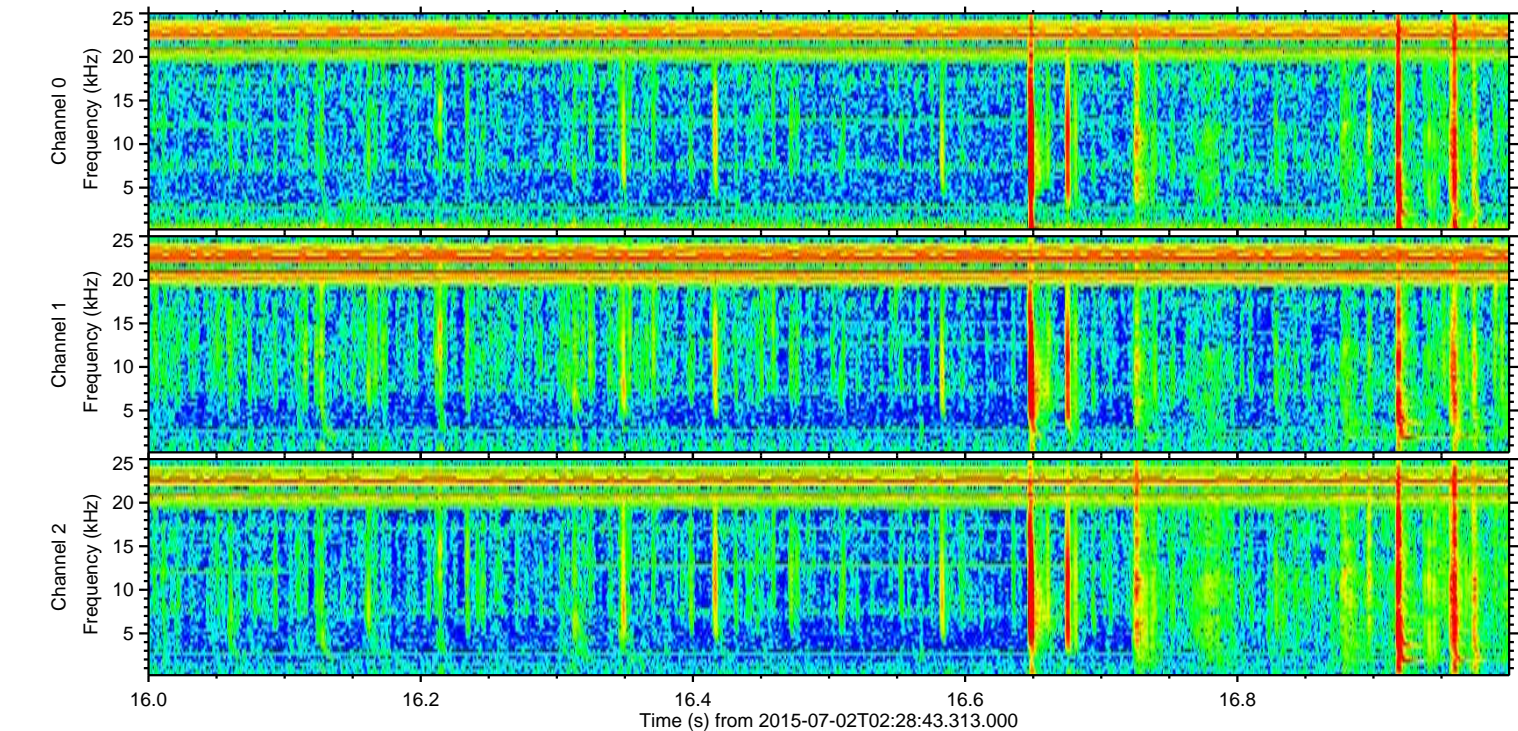
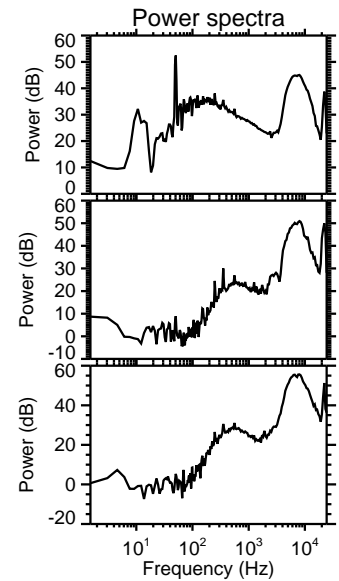
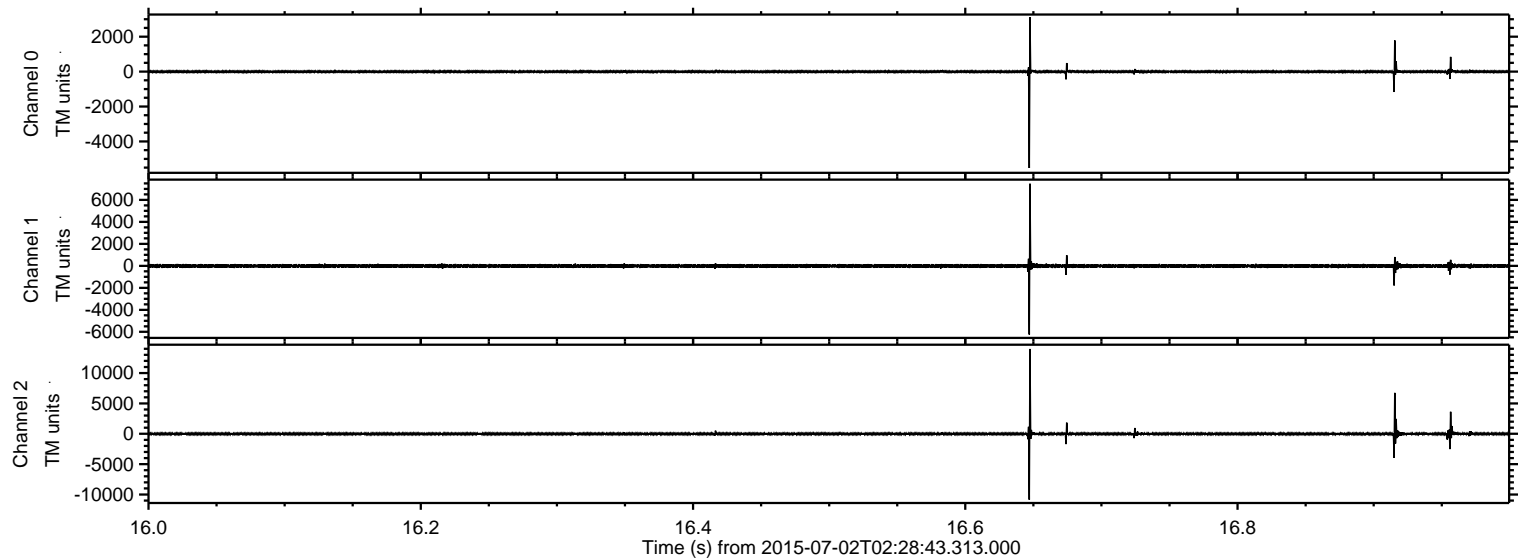

ELMAVAN 3D WAVEFORMS (Measured data sampled at 50 kHz) 51000 packets of 144 samples from 2015-07-02T02:28:43.313.000. Part 117/147

Processed Thu Jul 2 04:46:11 2015 by ELM ver.2012-10-06 from 001__elm20150702_022842__dat00.bin

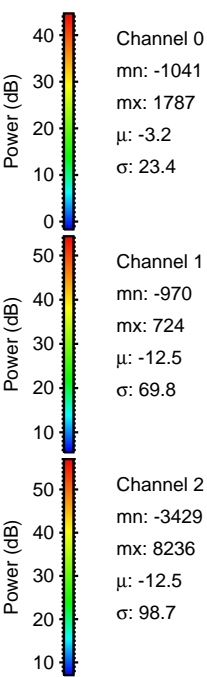
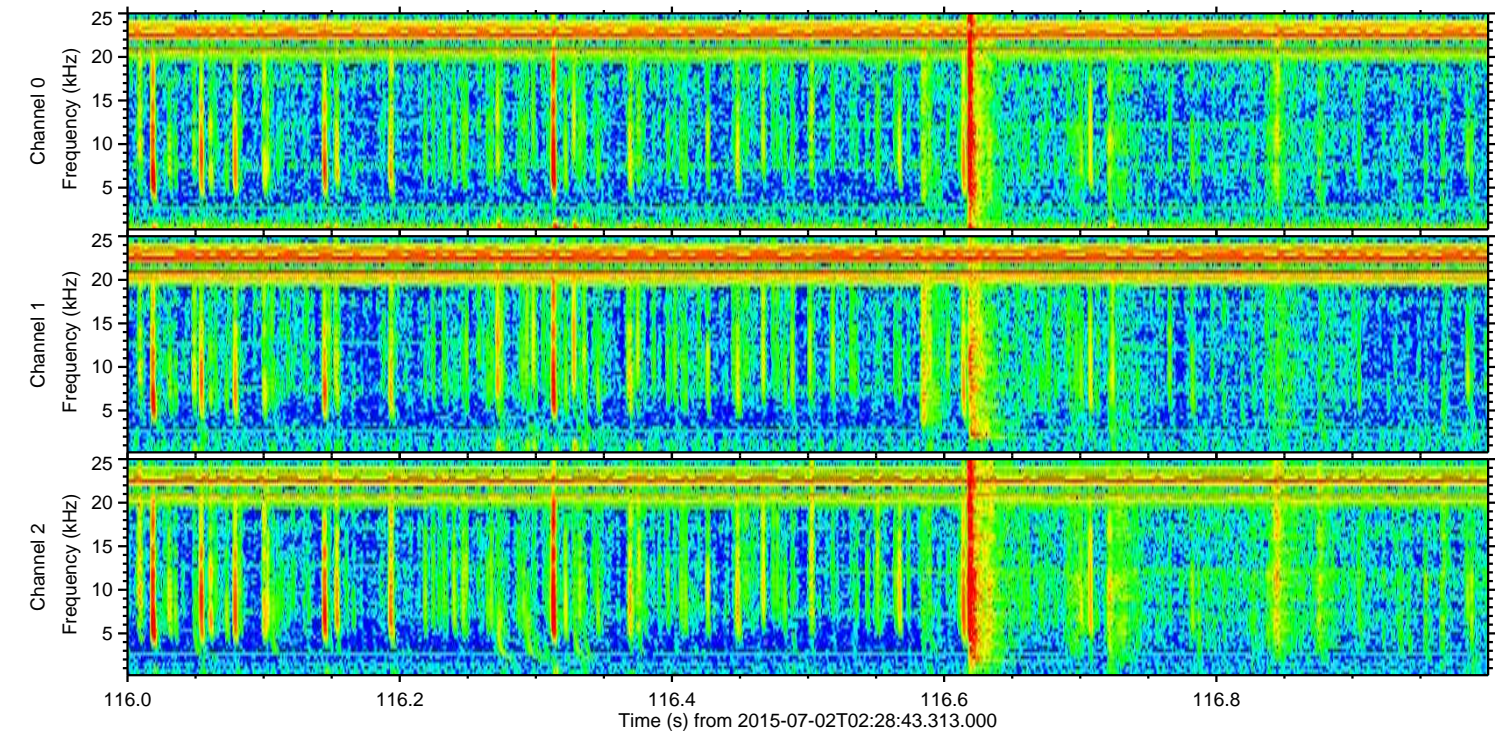
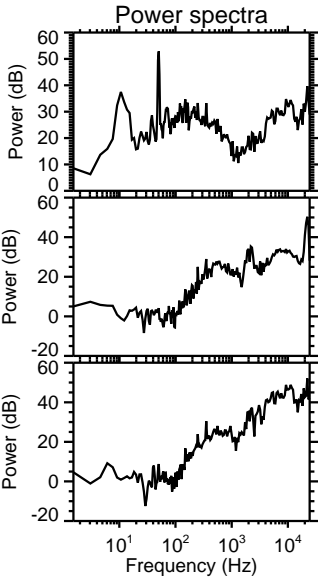
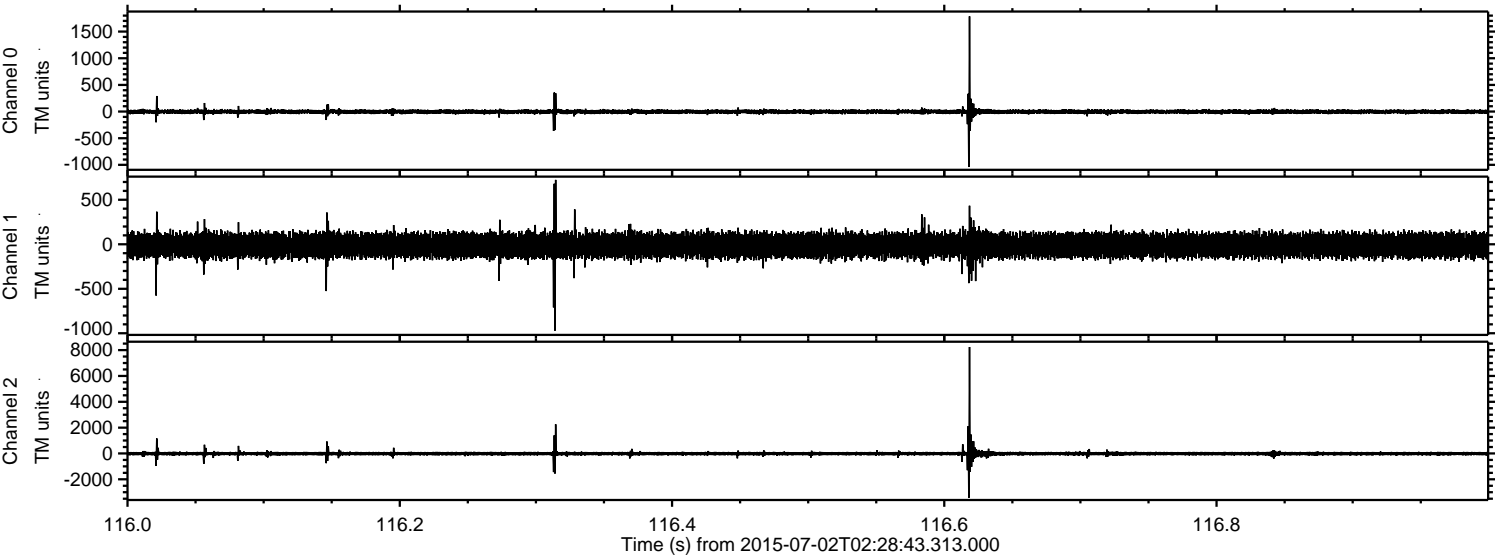

Channel 0
mn: -1041
mx: 1787
 μ : -3.2
 σ : 23.4

Channel 1
mn: -970
mx: 724
 μ : -12.5
 σ : 69.8

Channel 2
mn: -3429
mx: 8236
 μ : -12.5
 σ : 98.7

Processed Thu Jul 2 04:46:12 2015 by ELM ver.2012-10-06 from 001__elm20150702_022842__dat00.bin

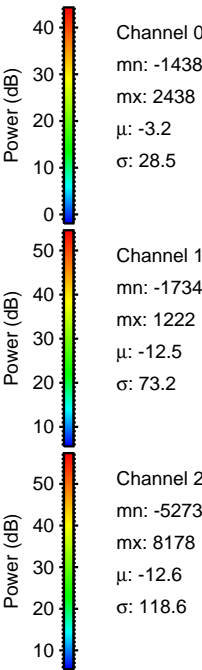
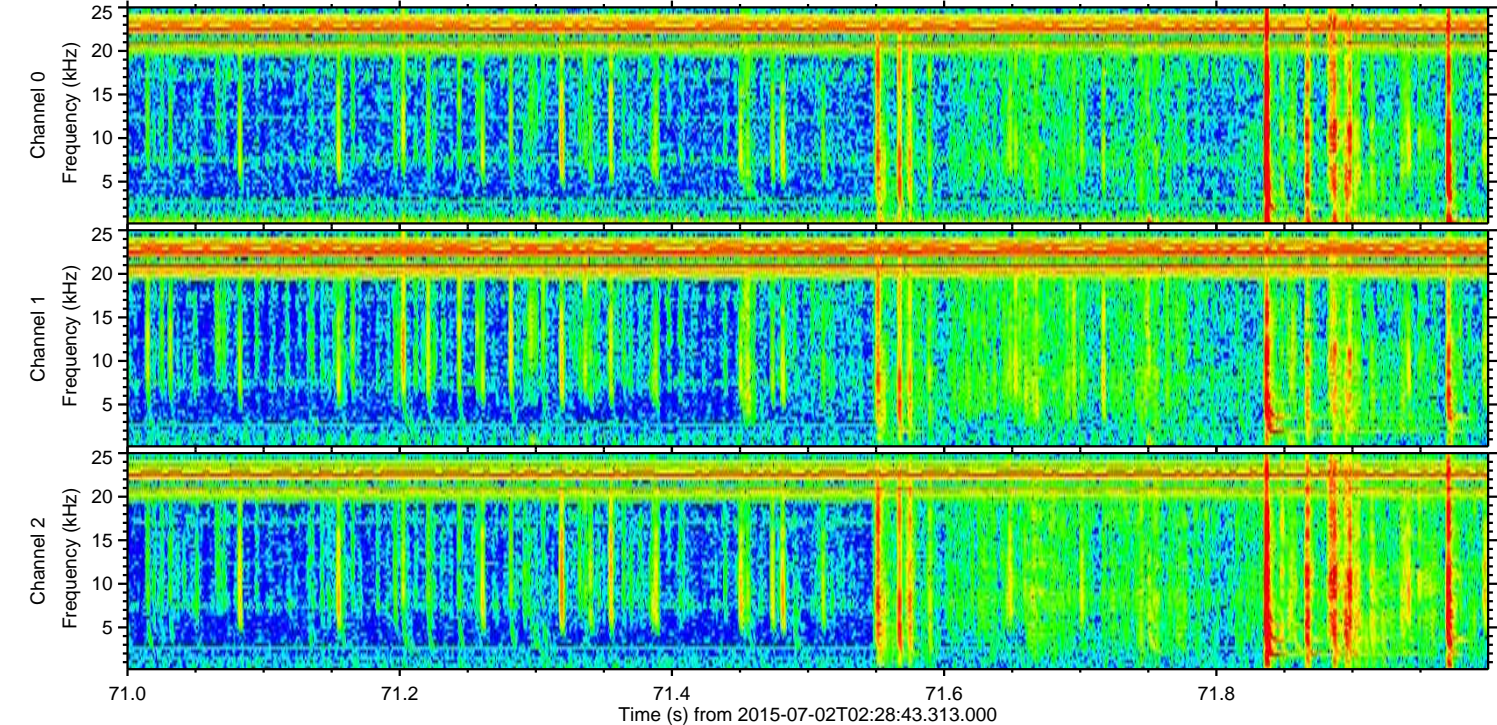
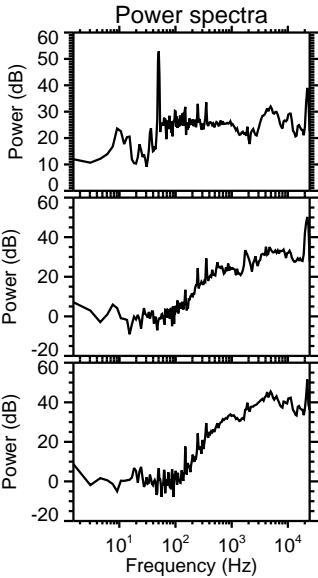
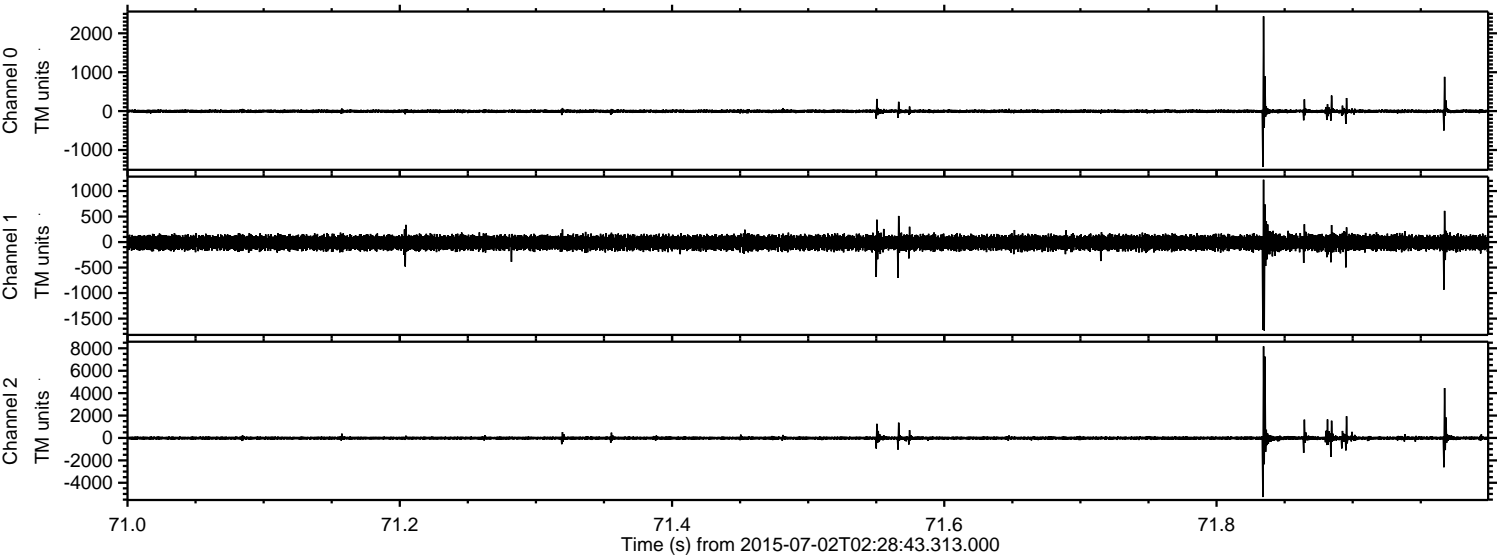

ELMAVAN 3D WAVEFORMS (Measured data sampled at 50 kHz) 51000 packets of 144 samples from 2015-07-02T02:28:43.313.000. Part 135/147

Processed Thu Jul 2 04:46:13 2015 by ELM ver.2012-10-06 from 001__elm20150702_022842__dat00.bin

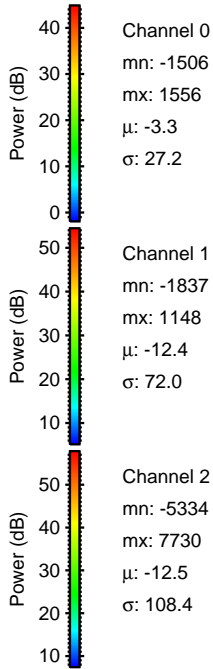
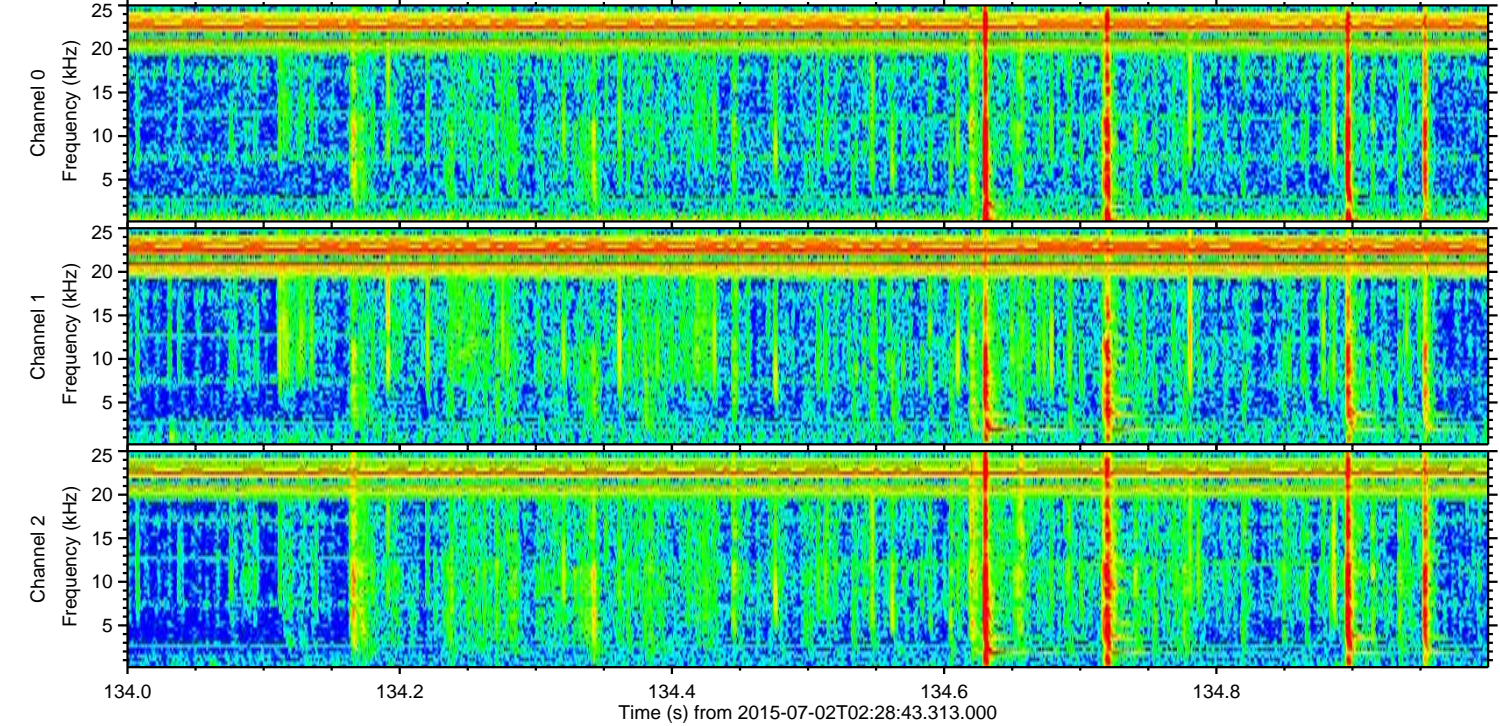
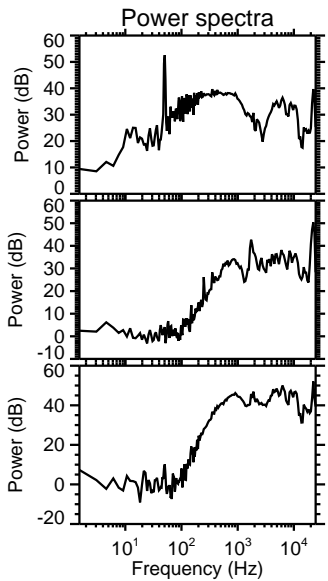
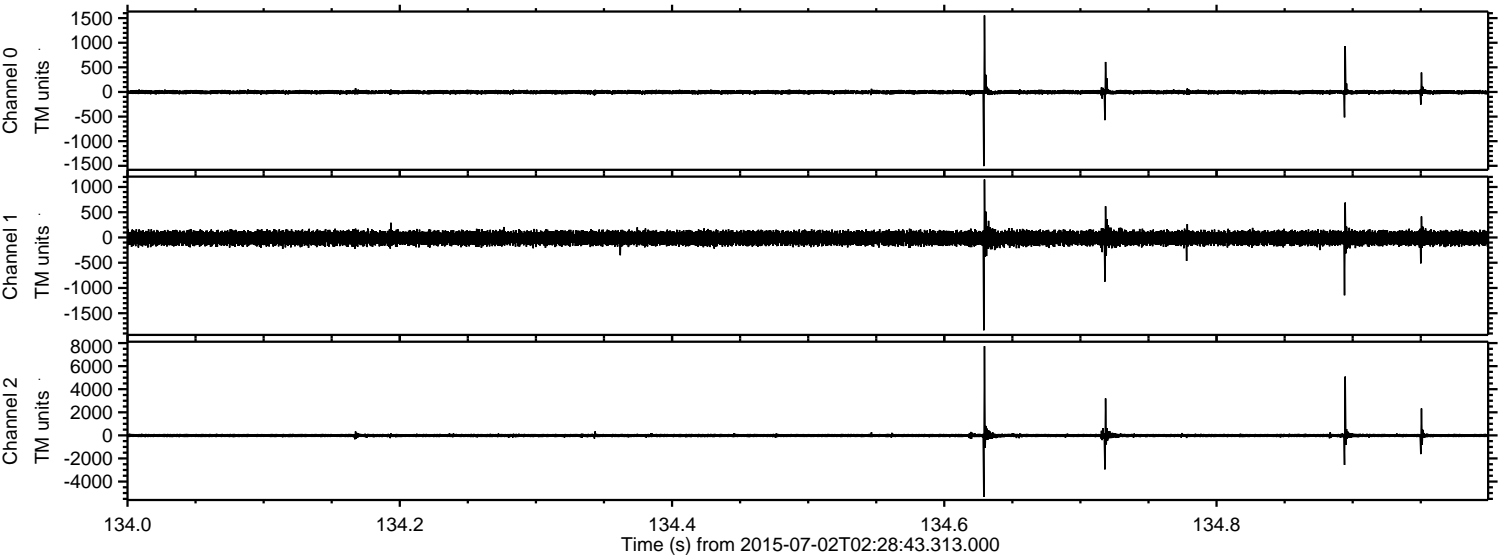

Processed Thu Jul 2 04:46:14 2015 by ELM ver.2012-10-06 from 001__elm20150702_022842__dat00.bin

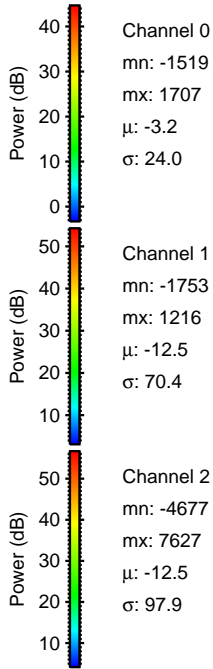
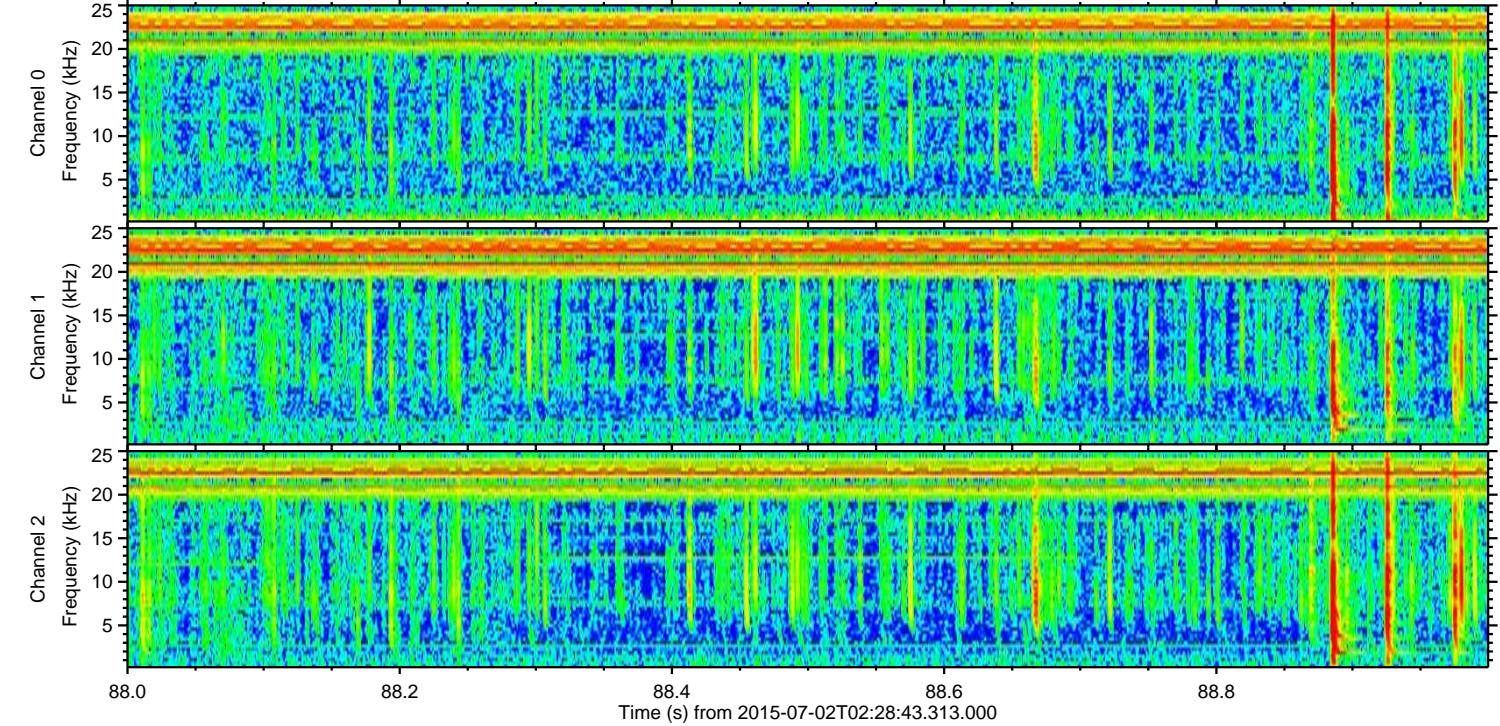
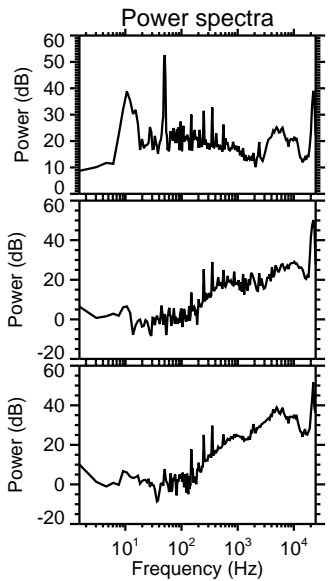
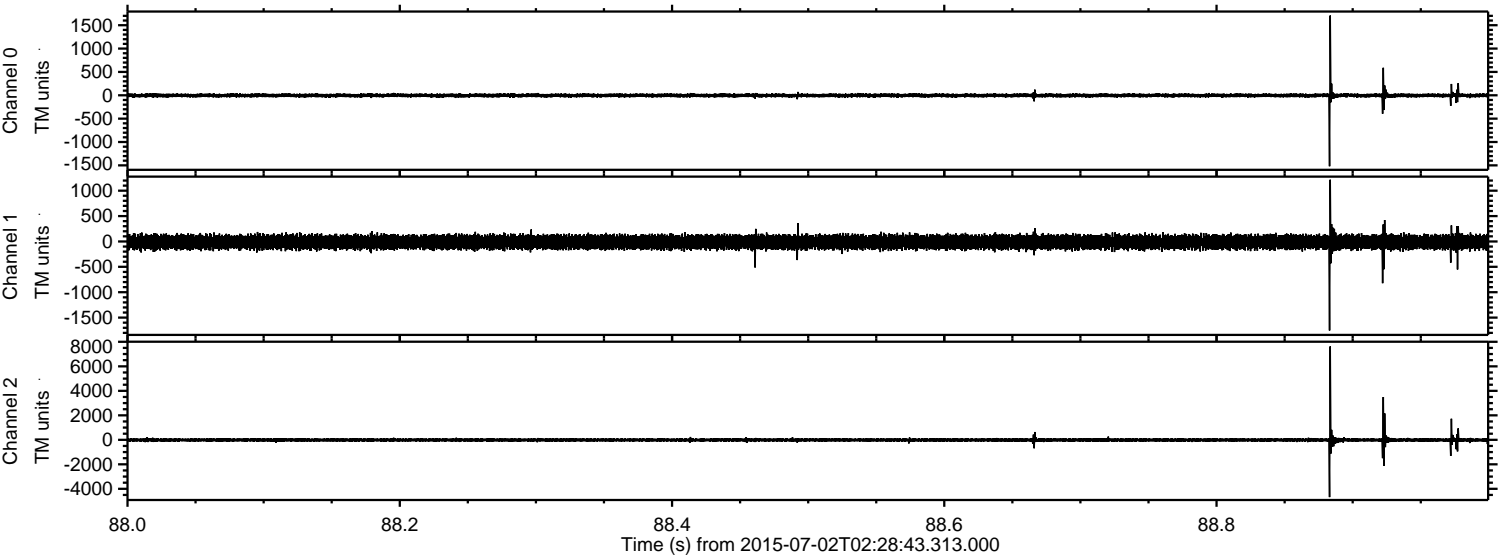

Processed Thu Jul 2 04:46:15 2015 by ELM ver.2012-10-06 from 001__elm20150702_022842__dat00.bin

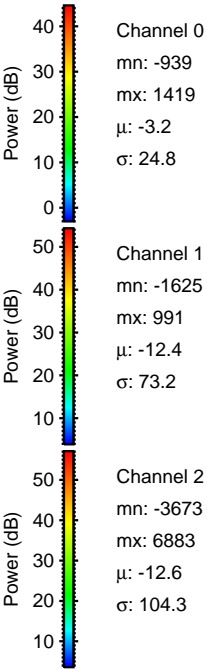
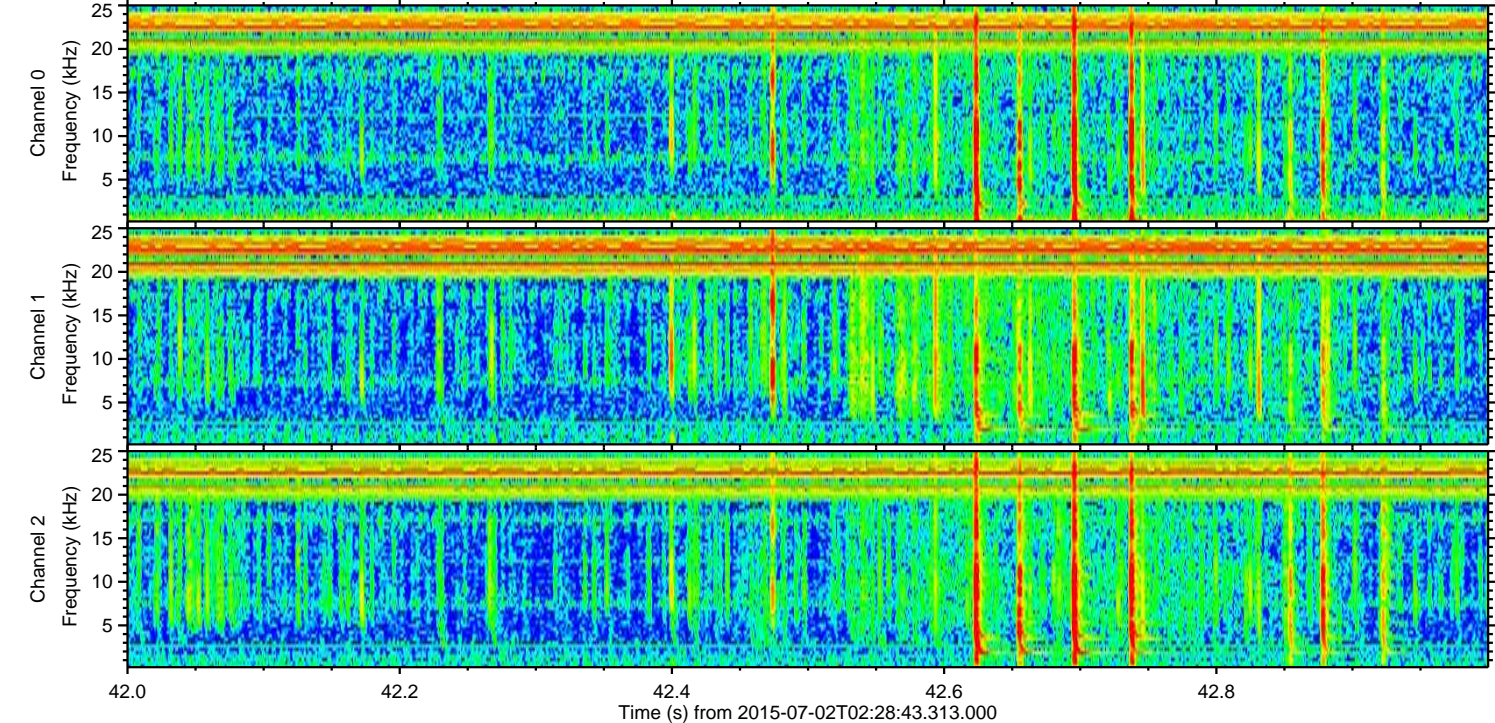
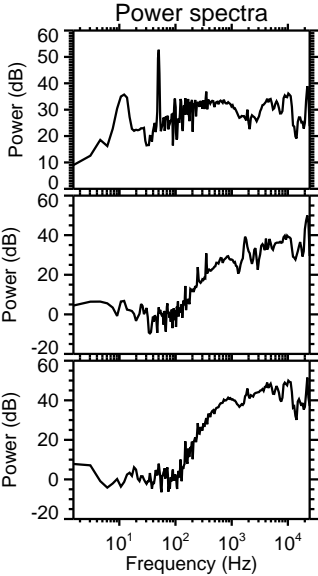
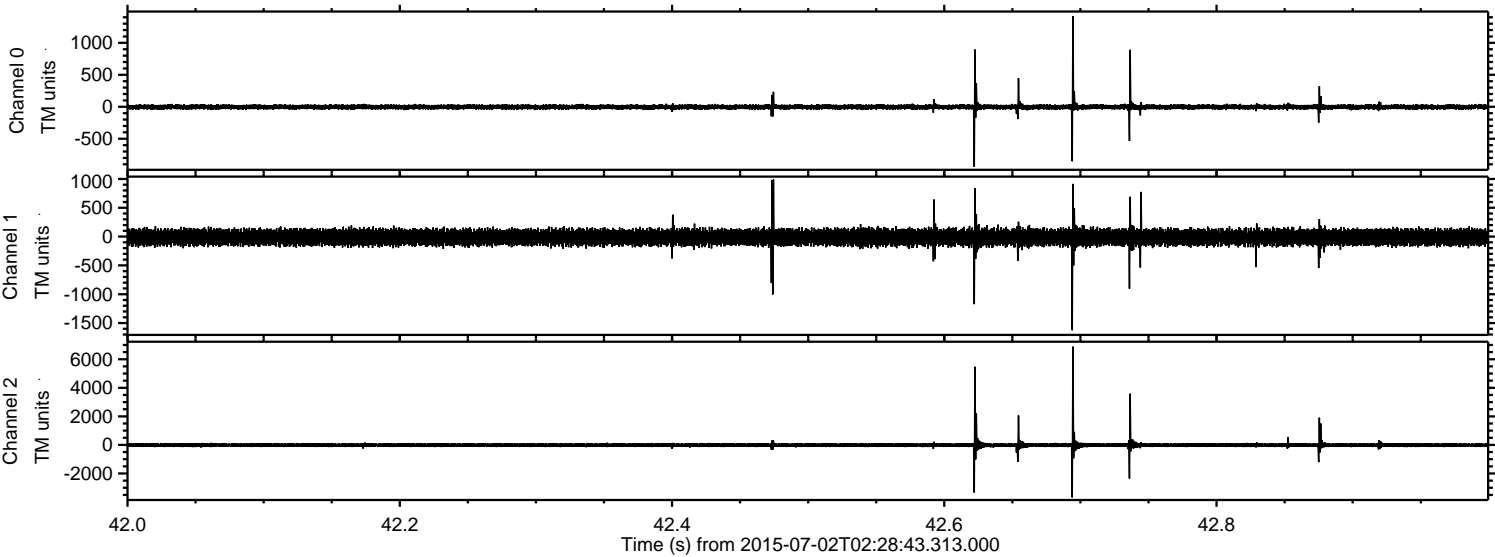

Processed Thu Jul 2 04:46:16 2015 by ELM ver.2012-10-06 from 001__elm20150702_022842__dat00.bin

