

ELMAVAN 3D WAVEFORMS (Measured data sampled at 50 kHz) 51000 packets of 144 samples from 2015-07-01T23:58:37.117.999.

Processed Thu Jul 2 02:05:02 2015 by ELM ver.2012-10-06 from 001\_\_elm20150701\_235836\_\_dat00.bin

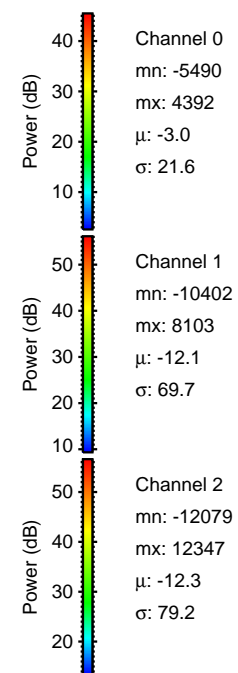
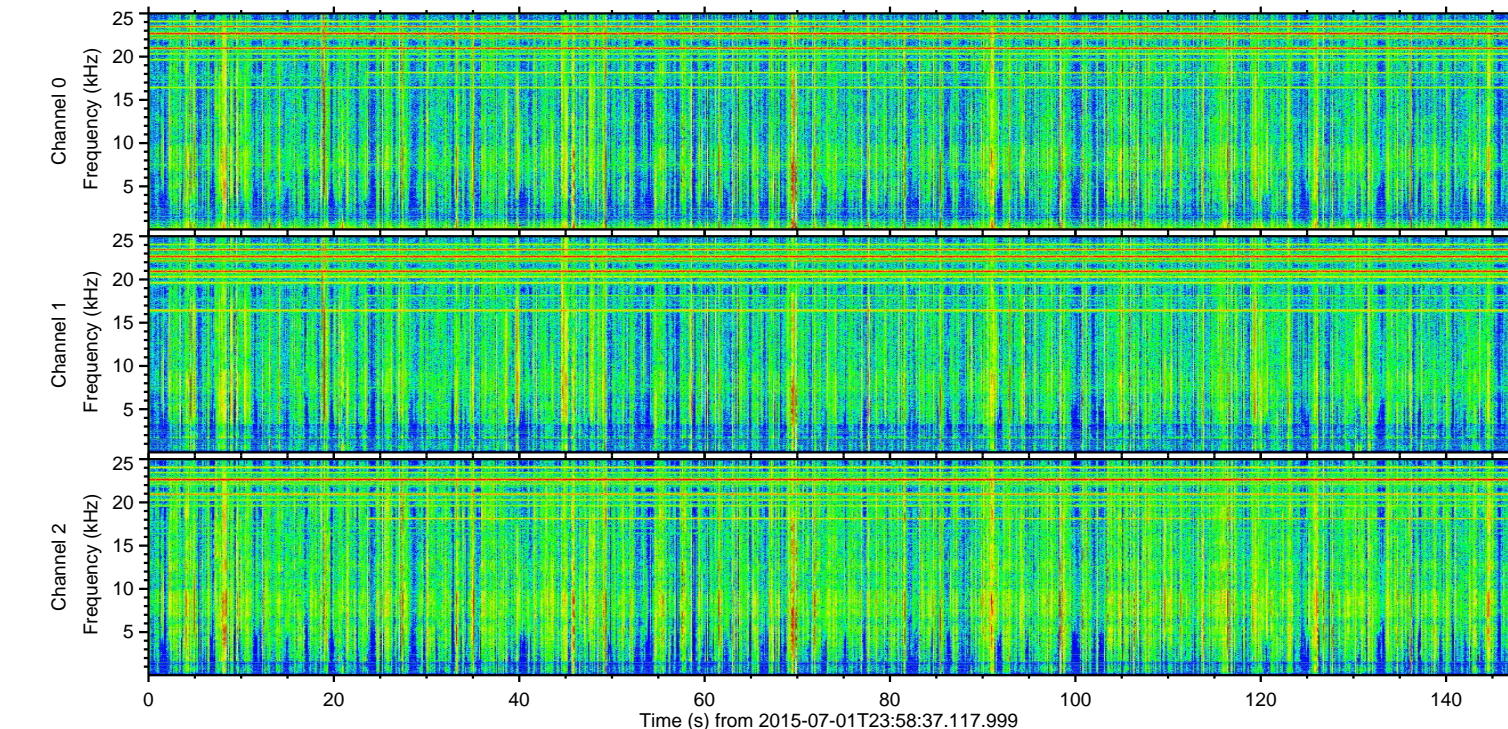
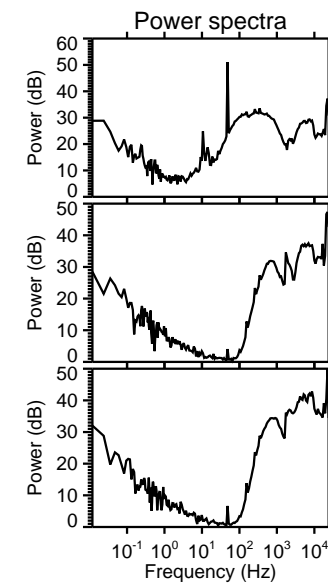
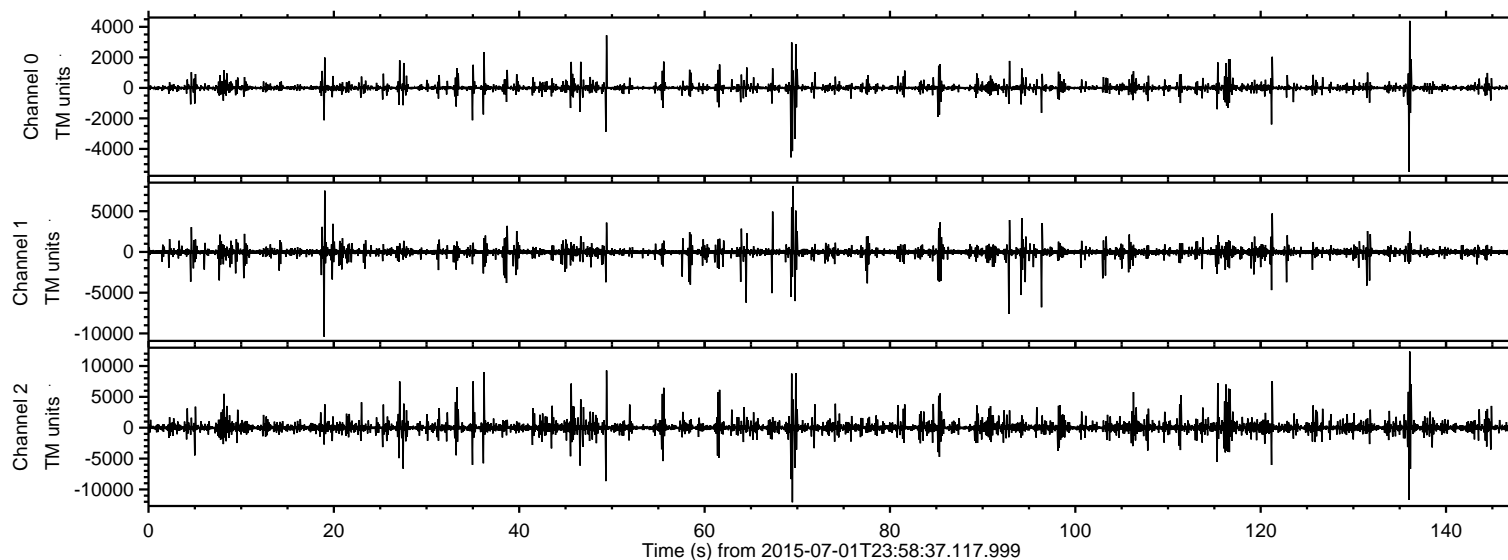

ELMAVAN 3D WAVEFORMS (Measured data sampled at 50 kHz) 51000 packets of 144 samples from 2015-07-01T23:58:37.117.999. Part 137/147

Processed Thu Jul 2 02:05:17 2015 by ELM ver.2012-10-06 from 001\_\_elm20150701\_235836\_\_dat00.bin

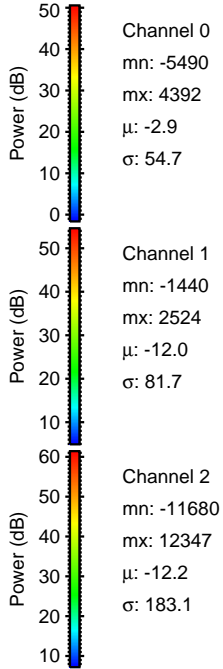
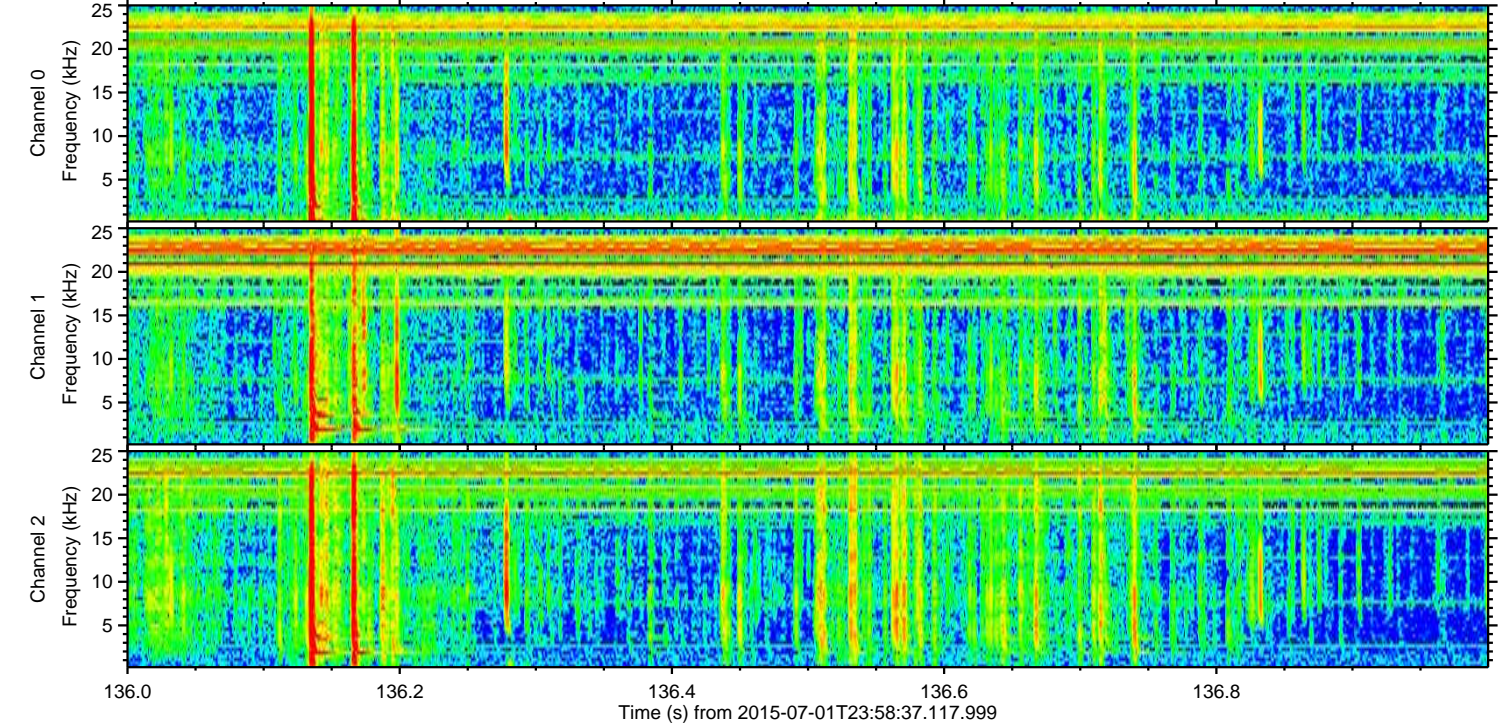
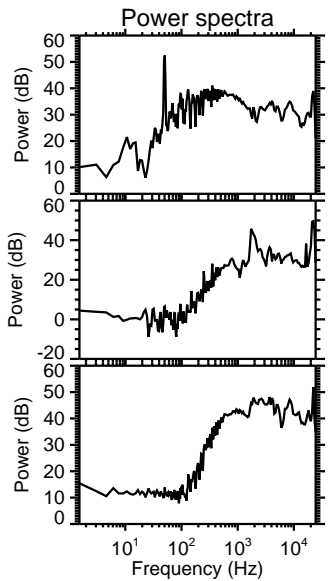
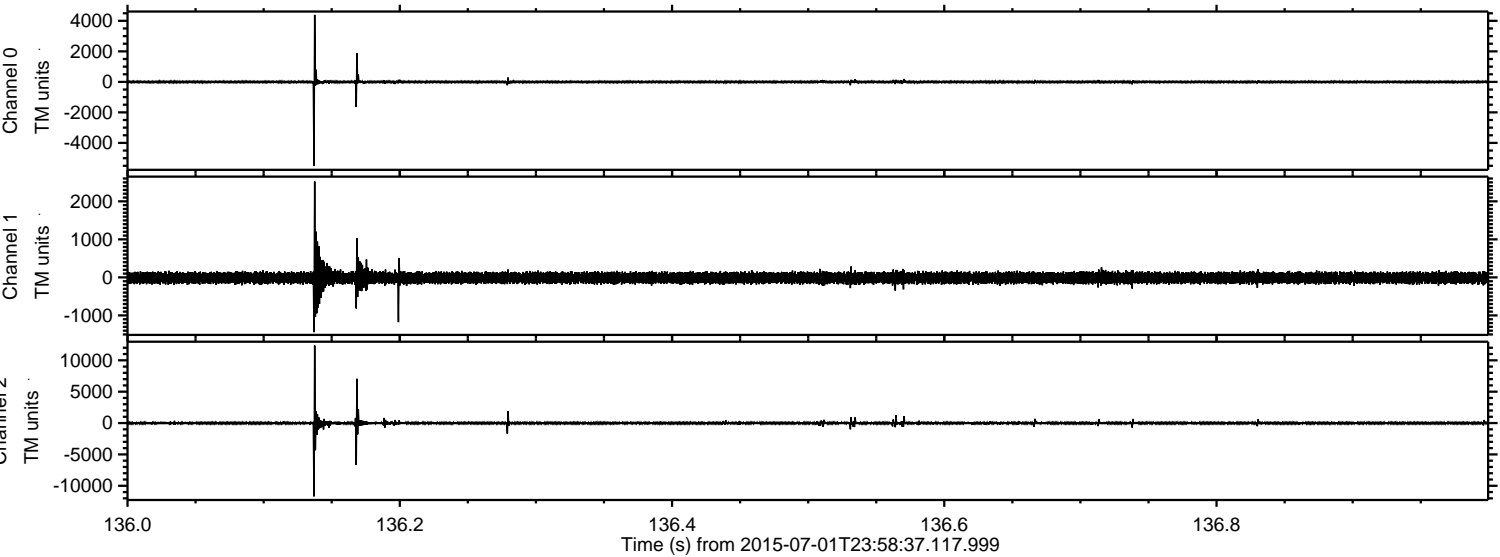

Processed Thu Jul 2 02:05:18 2015 by ELM ver.2012-10-06 from 001\_\_elm20150701\_235836\_\_dat00.bin

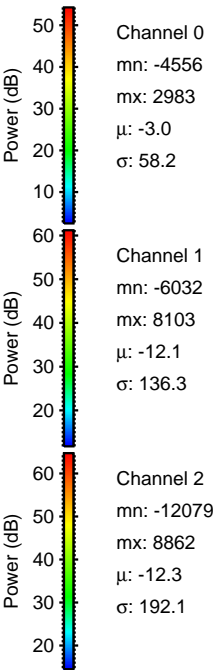
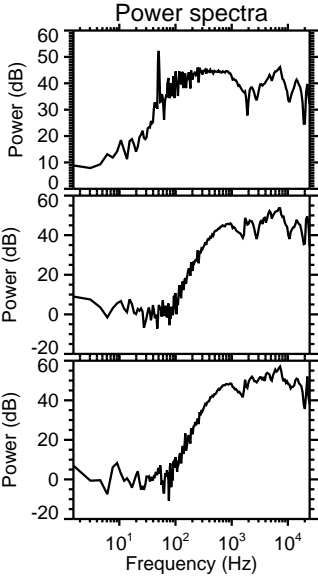
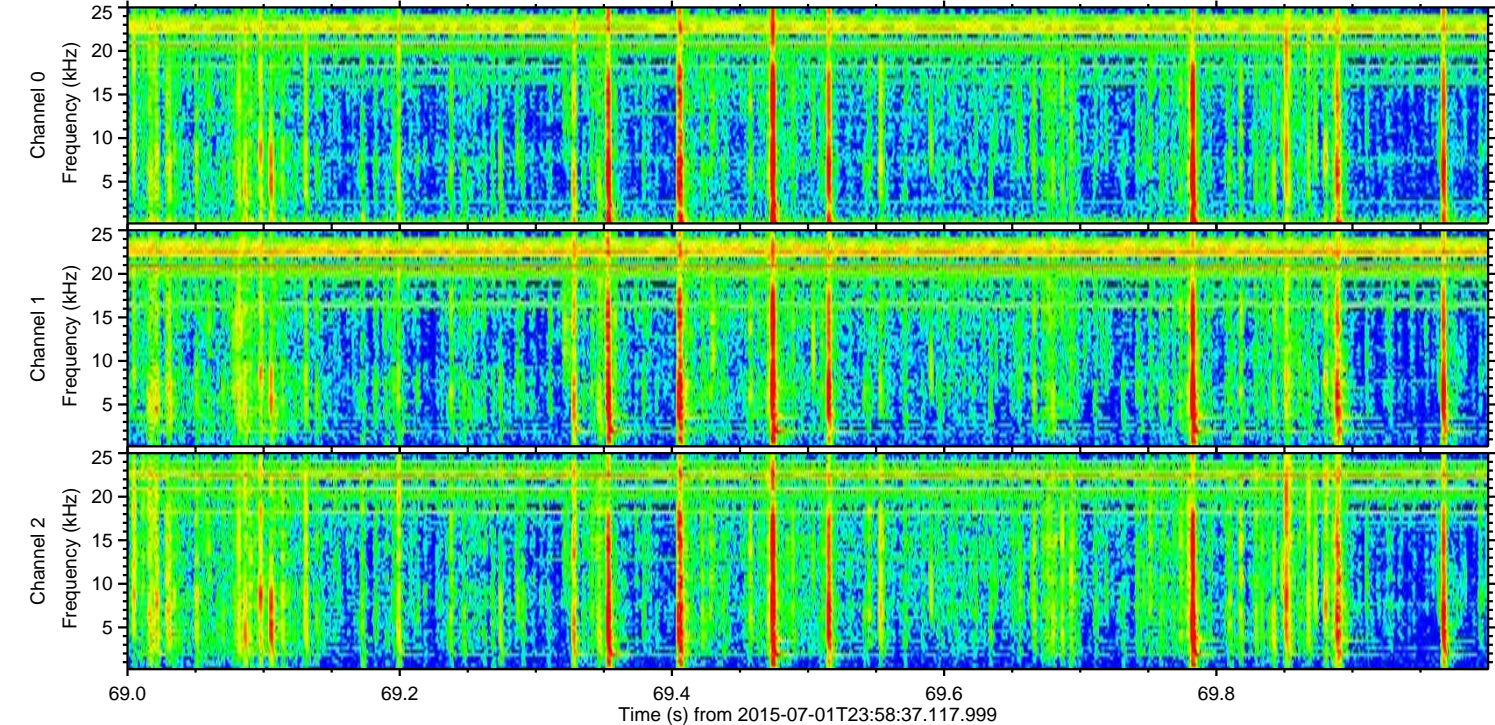
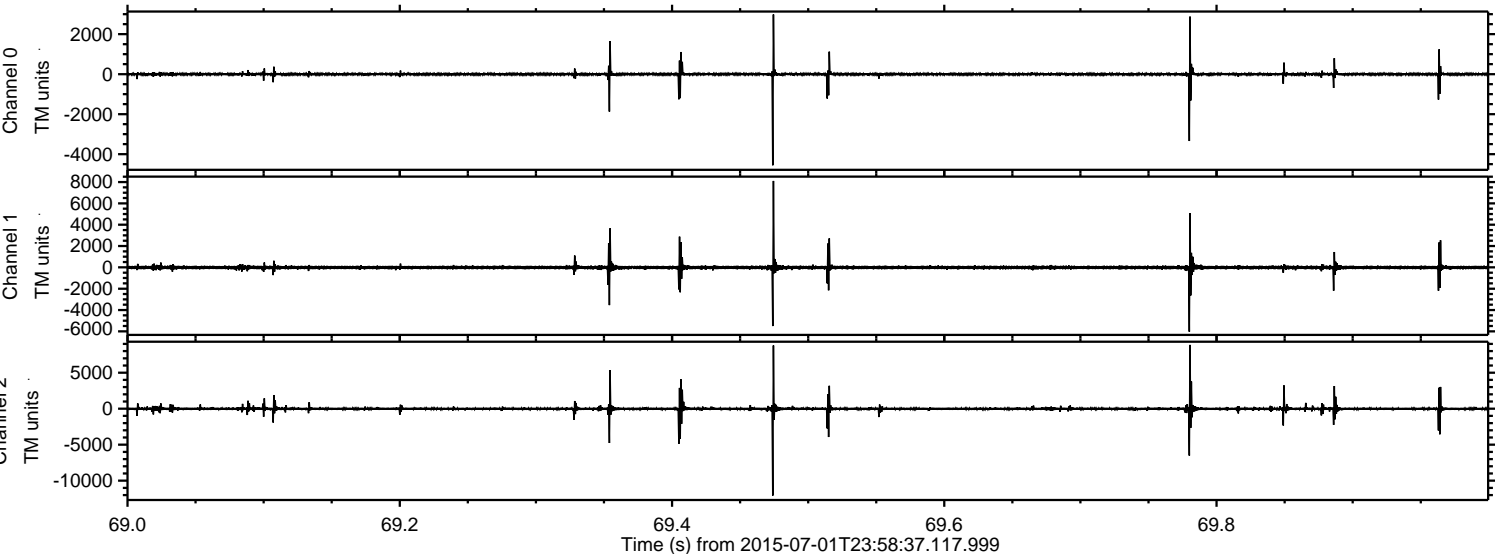

Processed Thu Jul 2 02:05:19 2015 by ELM ver.2012-10-06 from 001\_\_elm20150701\_235836\_\_dat00.bin

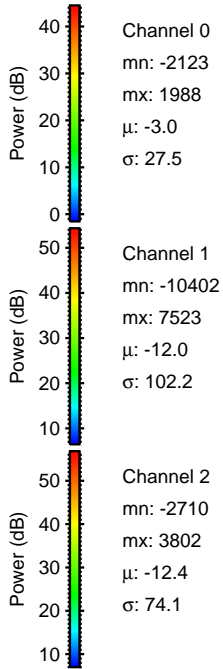
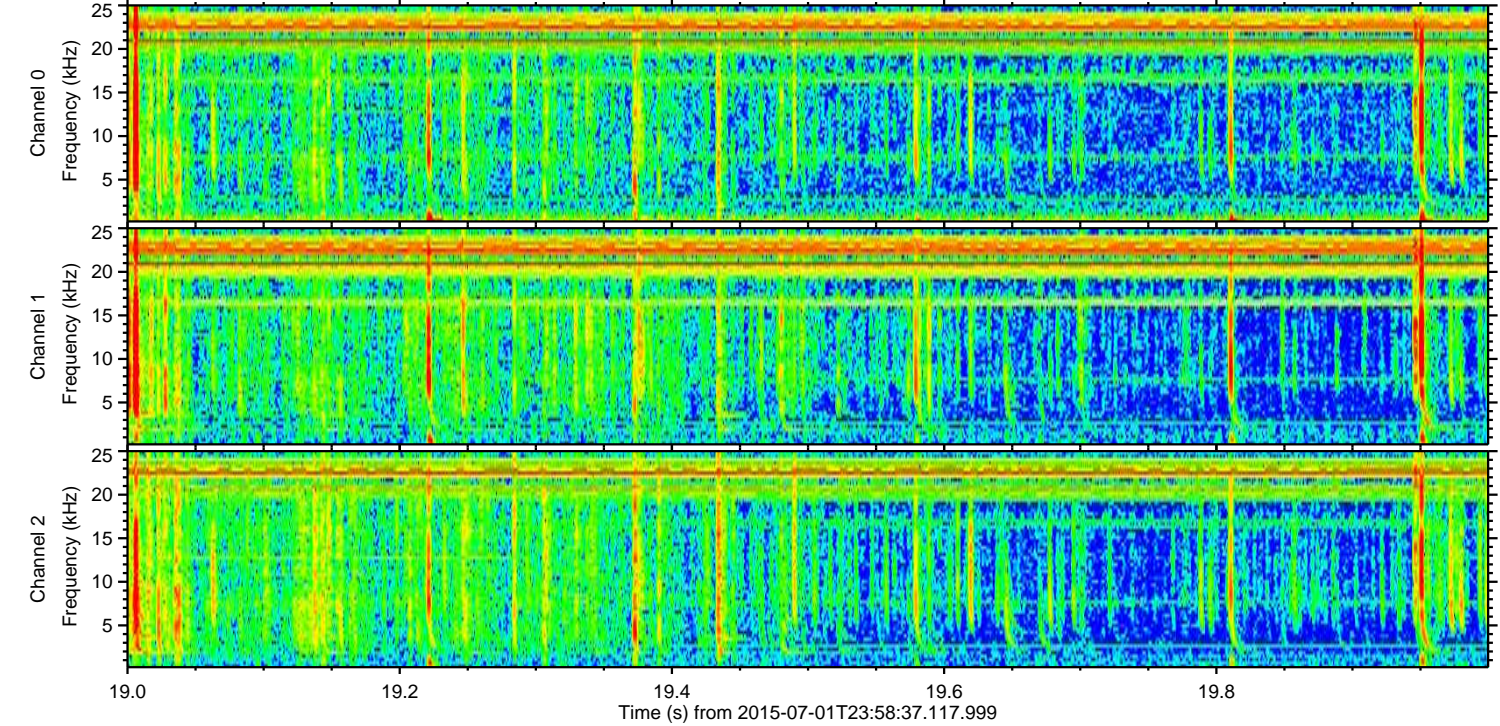
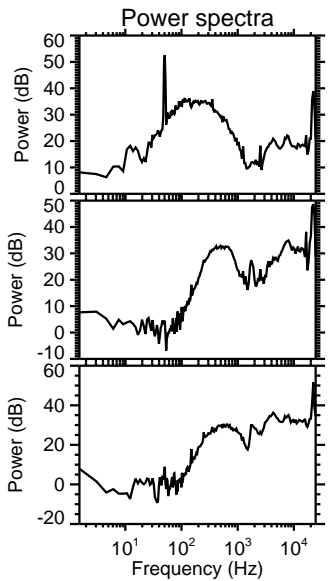
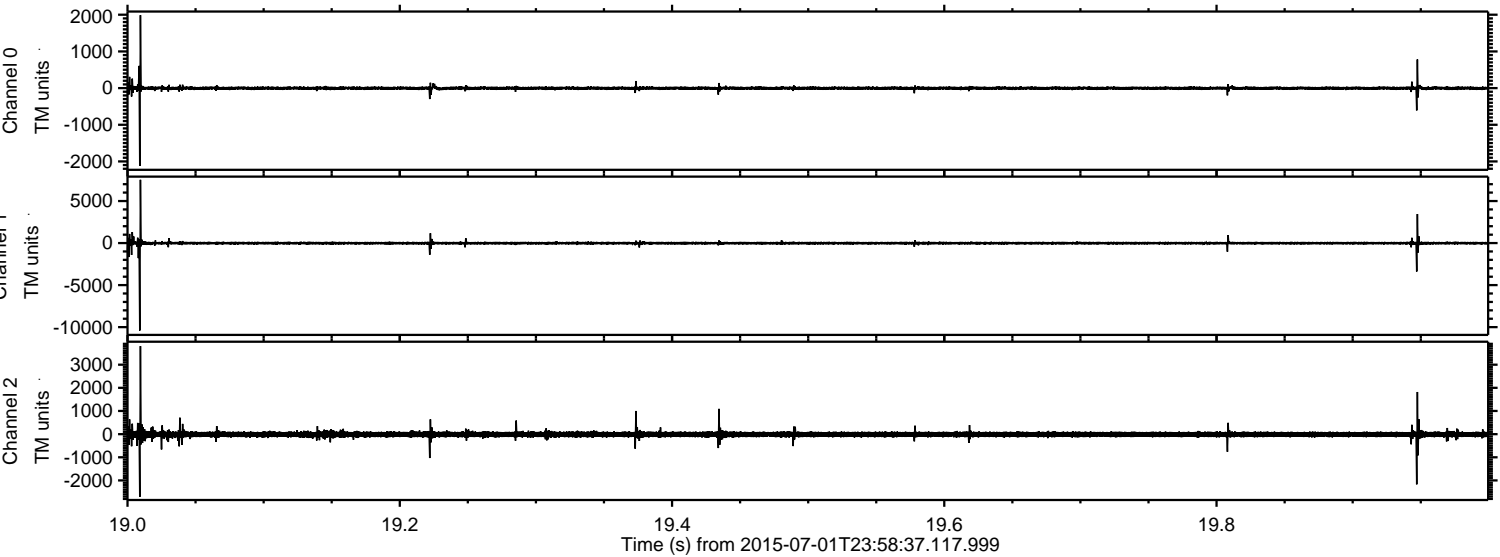

Processed Thu Jul 2 02:05:20 2015 by ELM ver.2012-10-06 from 001\_\_elm20150701\_235836\_\_dat00.bin

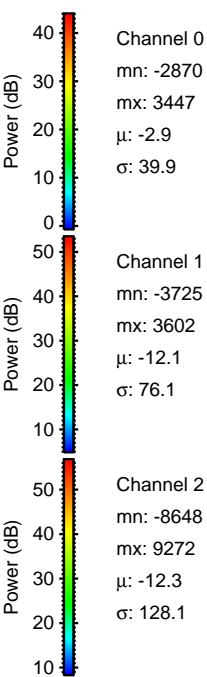
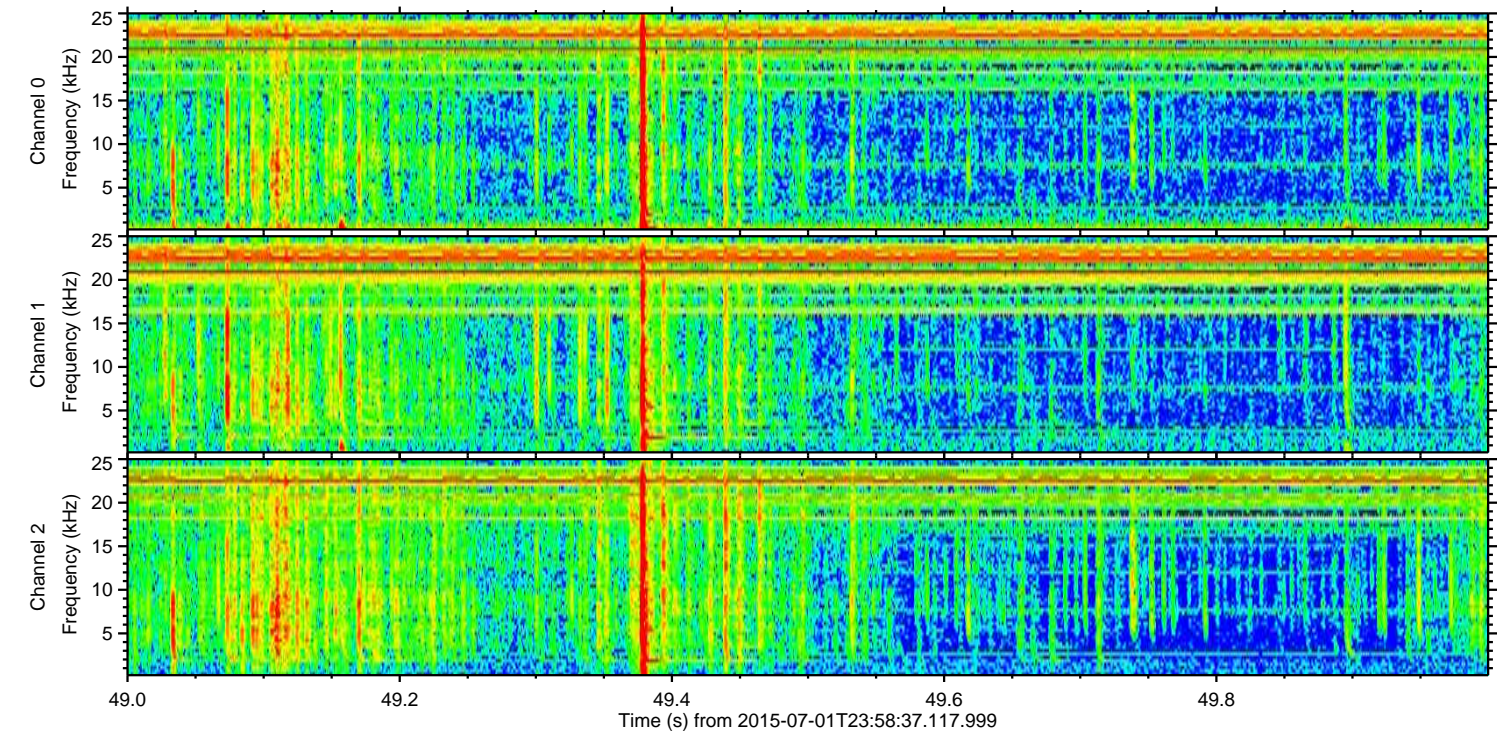
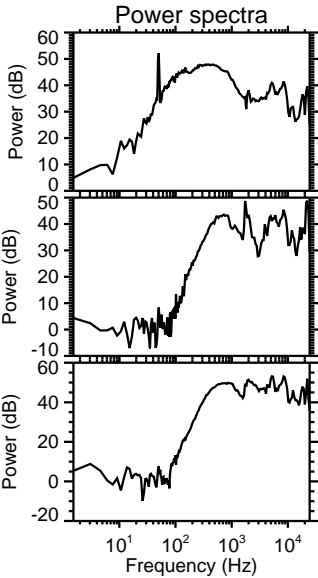
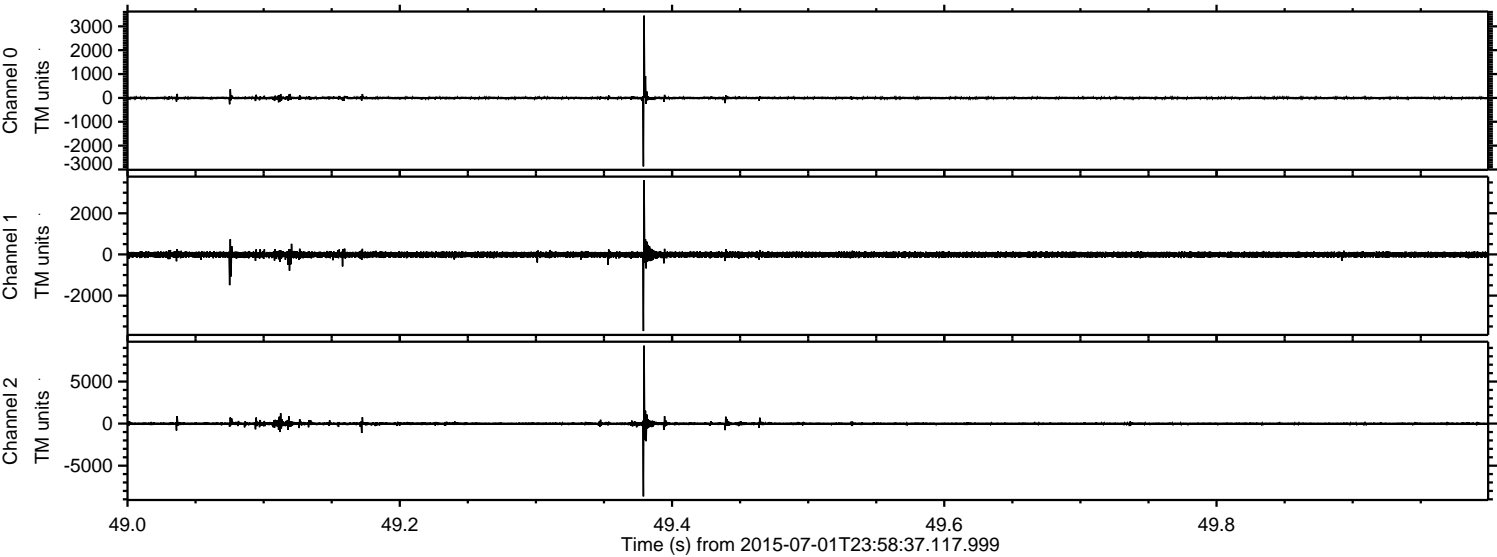

Processed Thu Jul 2 02:05:21 2015 by ELM ver.2012-10-06 from 001\_\_elm20150701\_235836\_\_dat00.bin

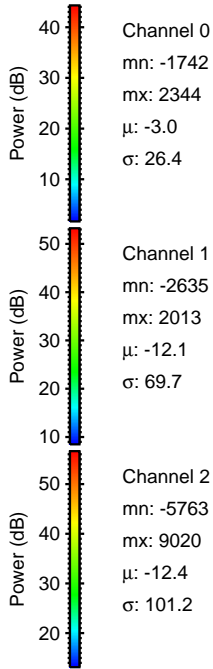
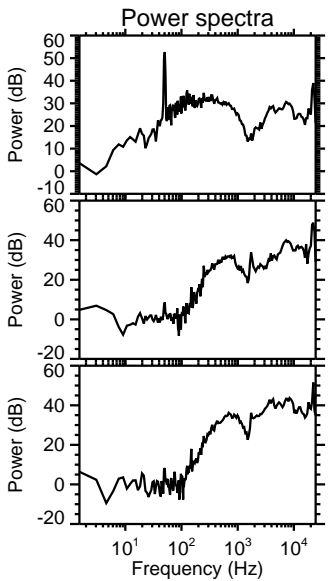
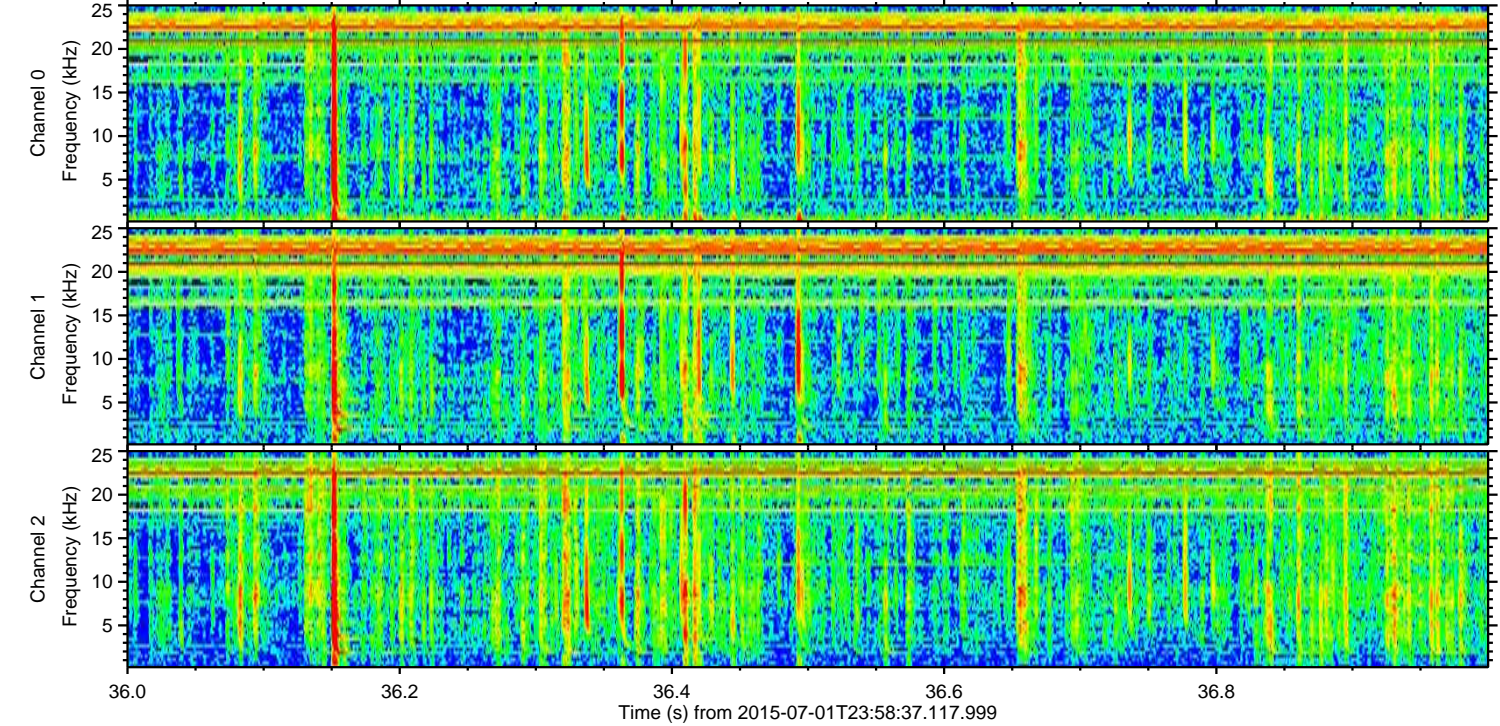
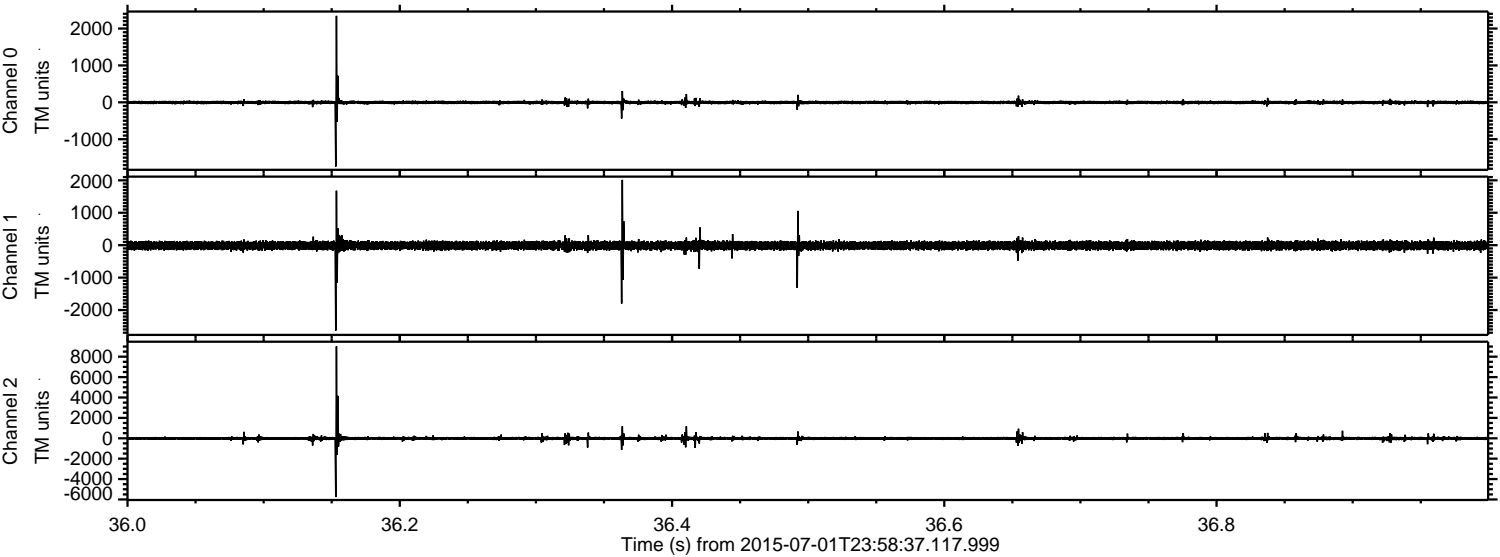

Processed Thu Jul 2 02:05:22 2015 by ELM ver.2012-10-06 from 001\_\_elm20150701\_235836\_\_dat00.bin

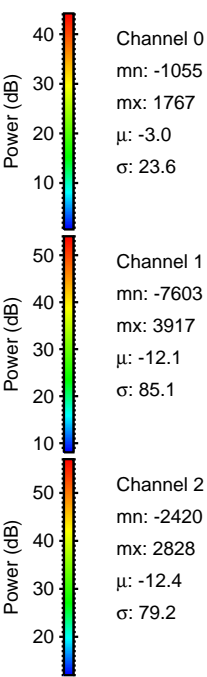
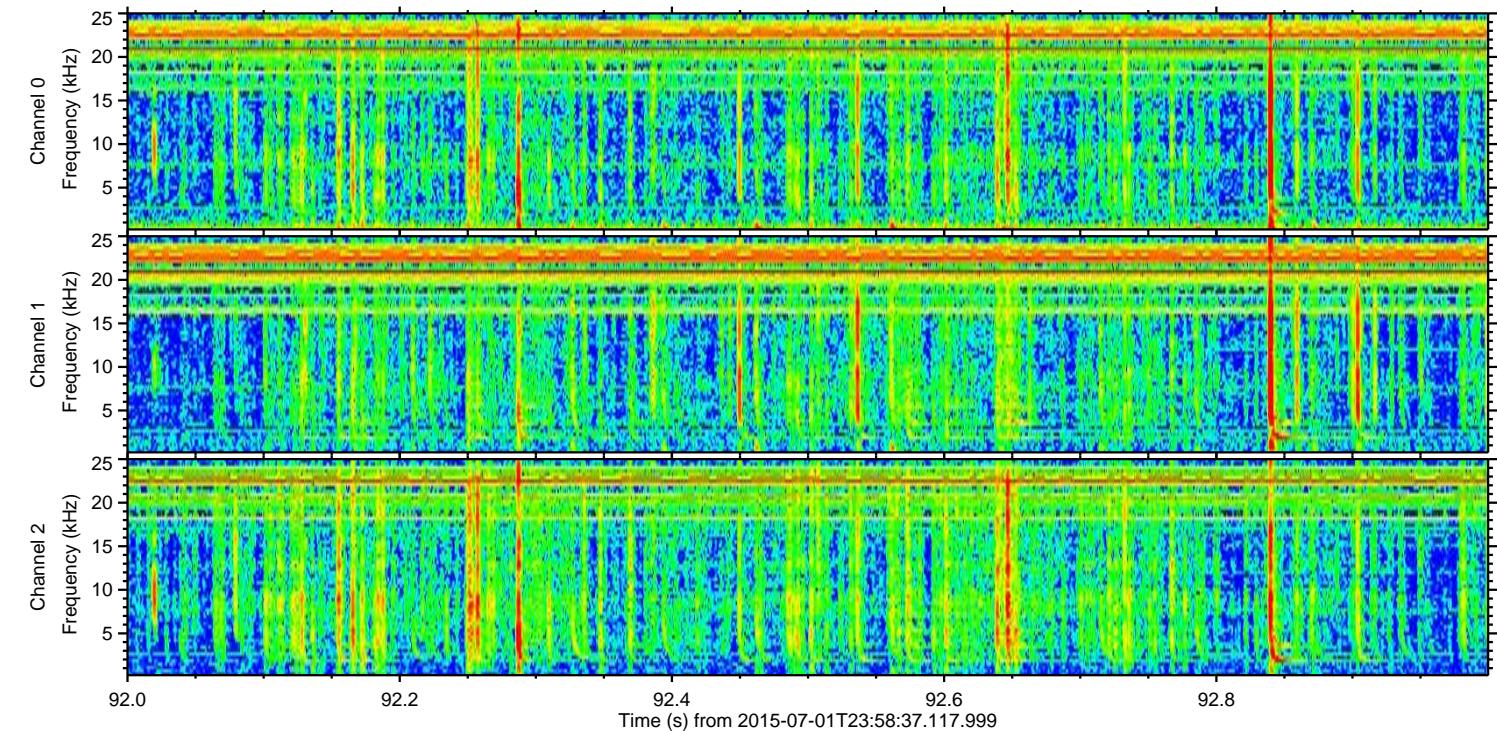
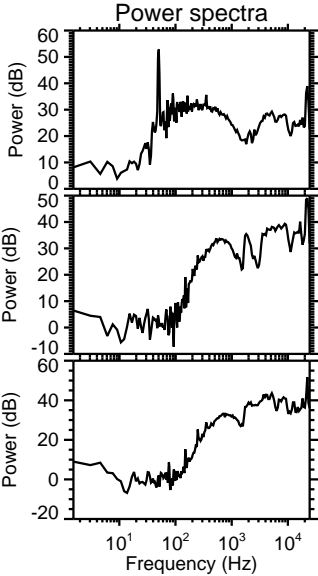
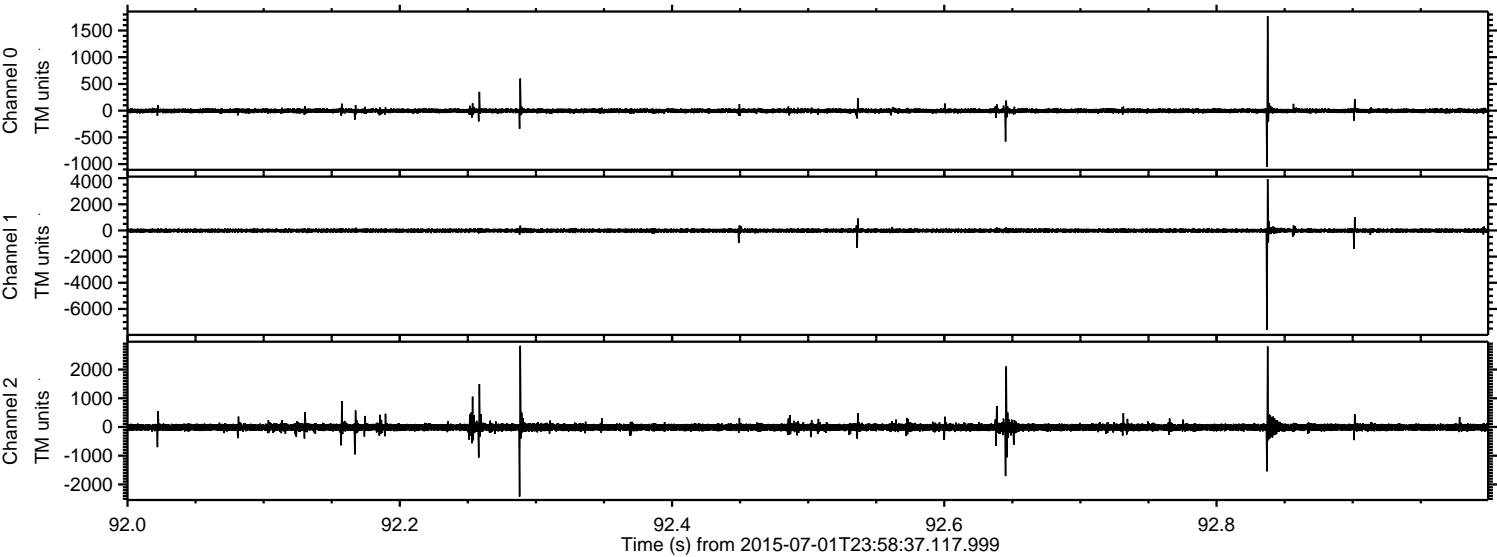

ELMAVAN 3D WAVEFORMS (Measured data sampled at 50 kHz) 51000 packets of 144 samples from 2015-07-01T23:58:37.117.999. Part 122/147

Processed Thu Jul 2 02:05:23 2015 by ELM ver.2012-10-06 from 001\_\_elm20150701\_235836\_\_dat00.bin

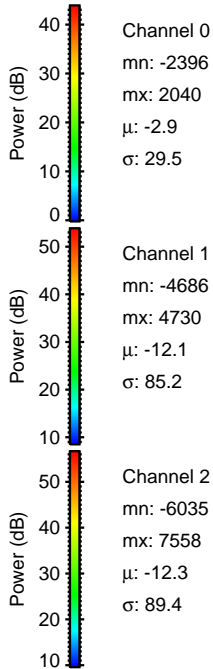
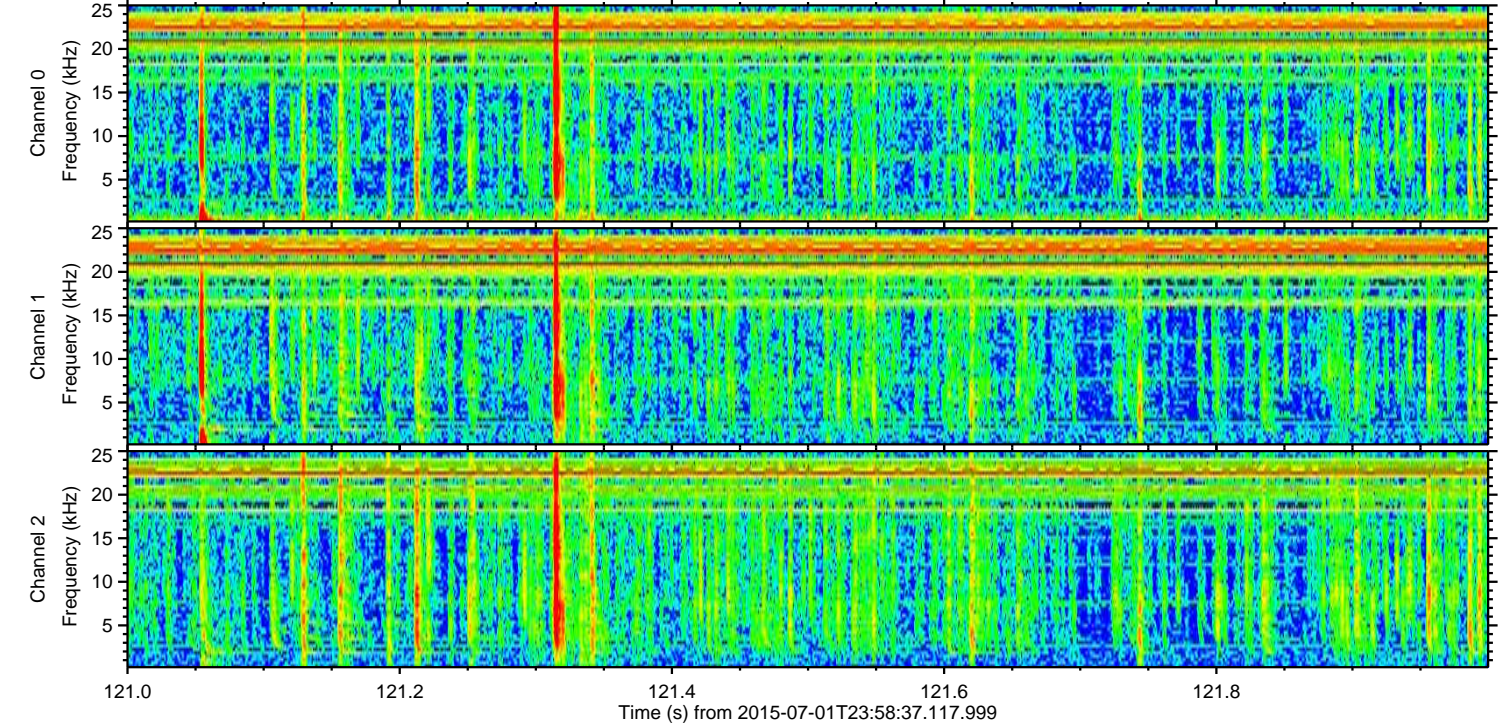
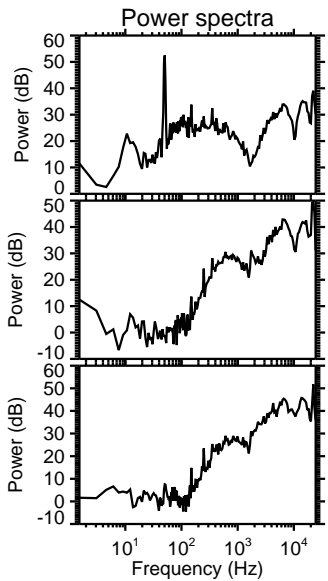
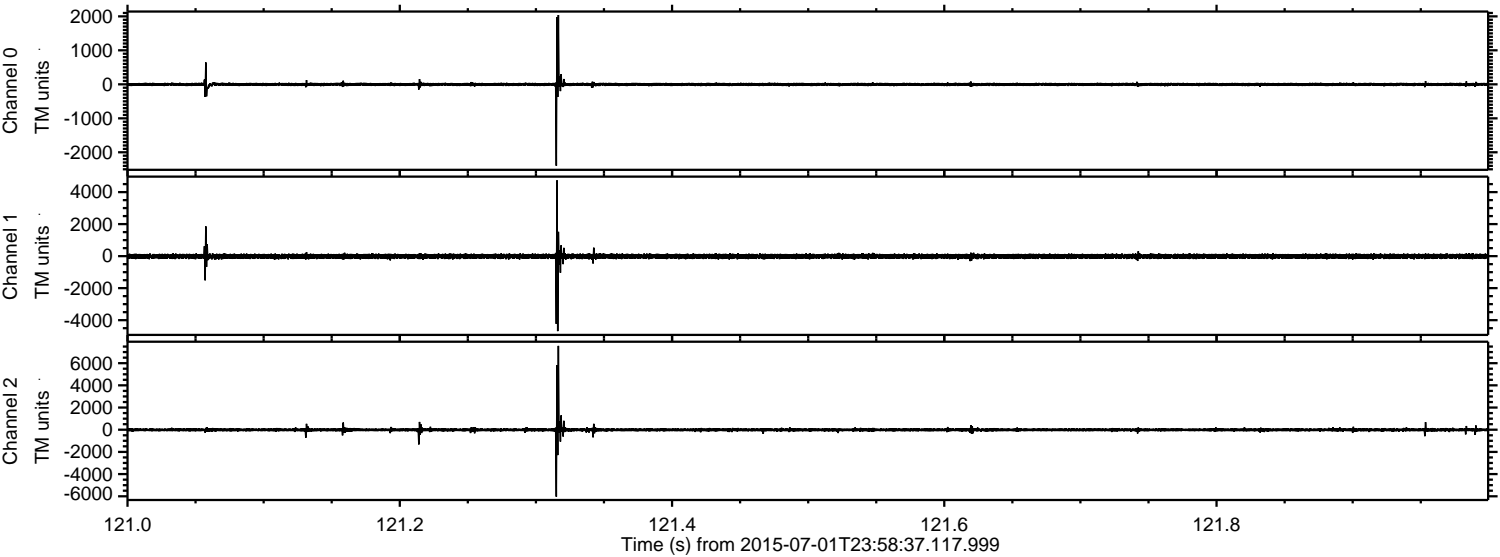

Processed Thu Jul 2 02:05:24 2015 by ELM ver.2012-10-06 from 001\_\_elm20150701\_235836\_\_dat00.bin

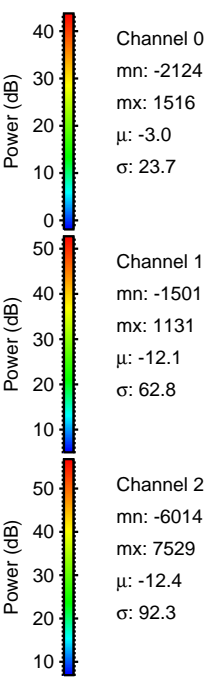
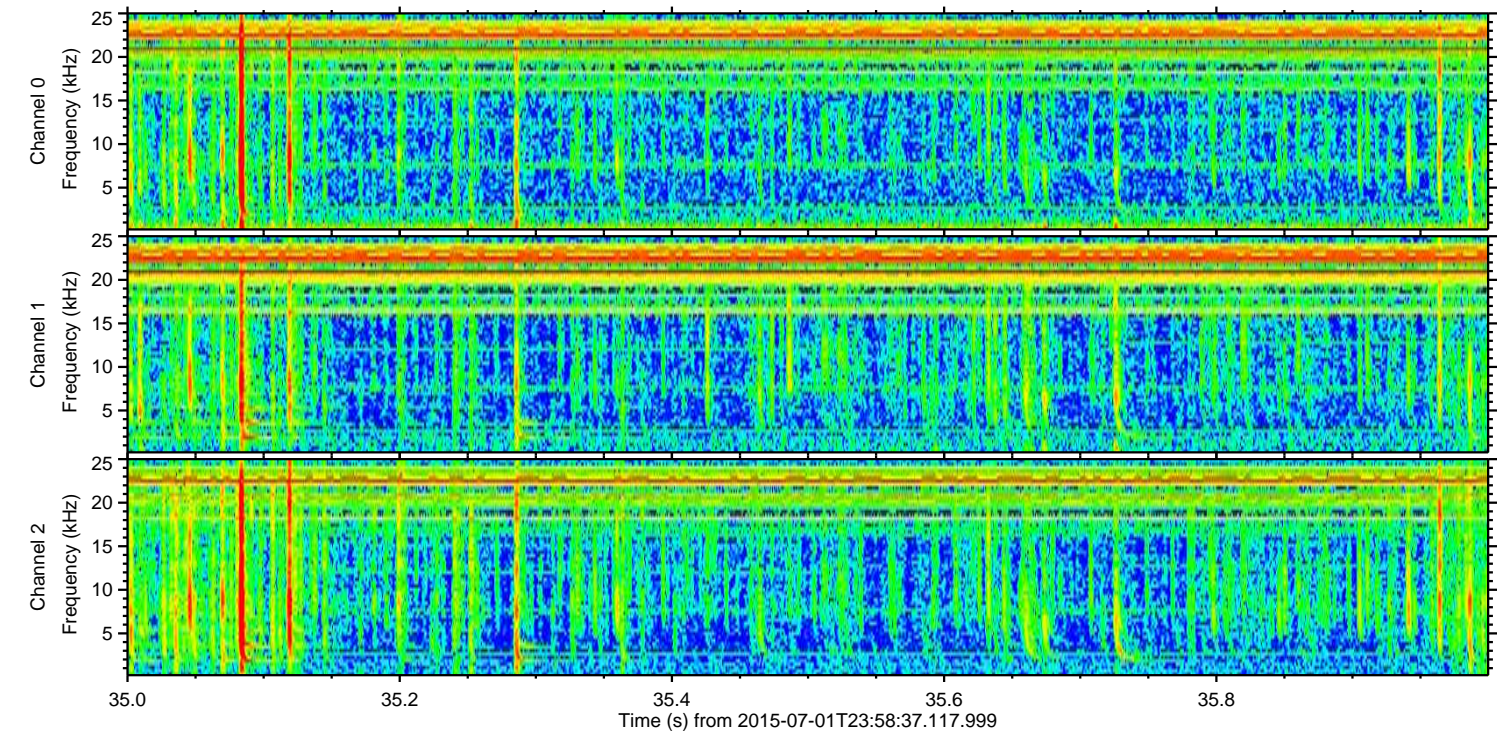
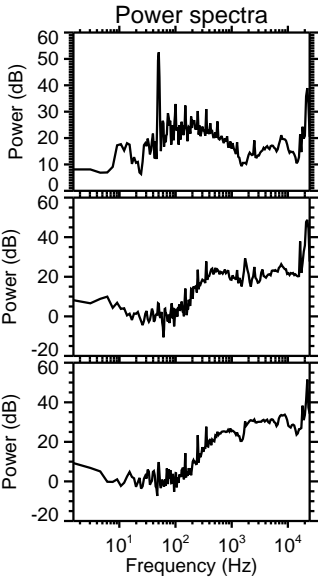
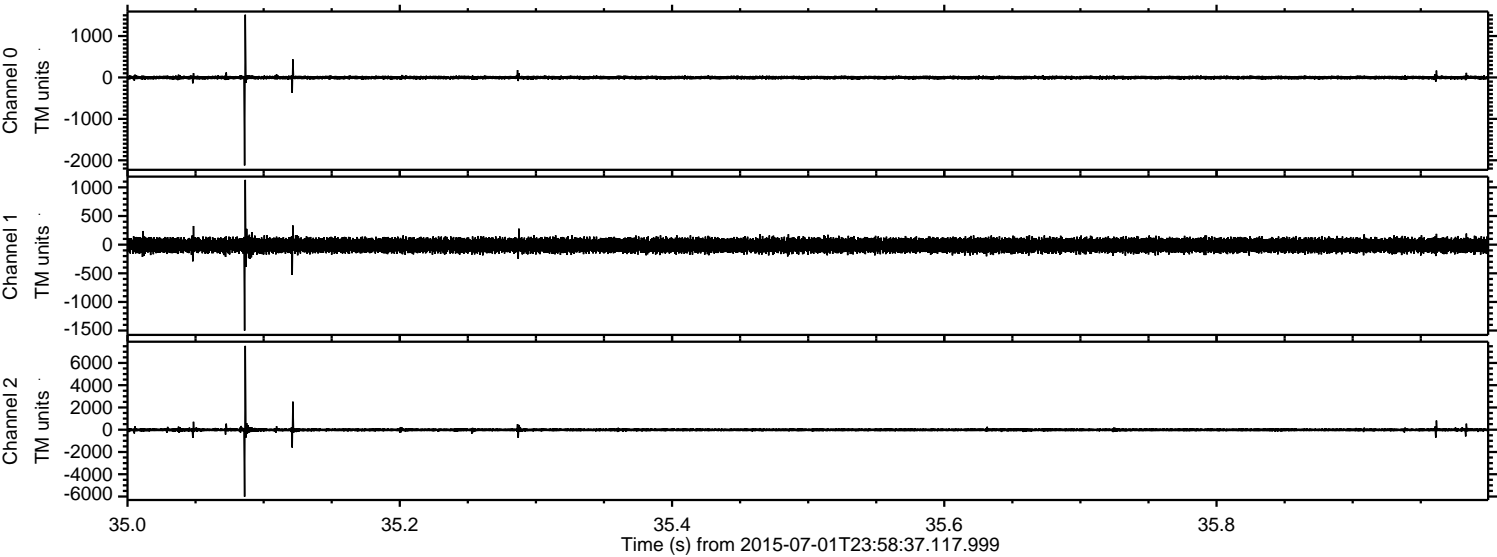

Processed Thu Jul 2 02:05:25 2015 by ELM ver.2012-10-06 from 001\_\_elm20150701\_235836\_\_dat00.bin

