

ELMAVAN 3D WAVEFORMS (Measured data sampled at 50 kHz) 51000 packets of 144 samples from 2015-07-01T23:13:35.258.999.

Processed Thu Jul 2 01:20:24 2015 by ELM ver.2012-10-06 from 001__elm20150701_231334__dat00.bin

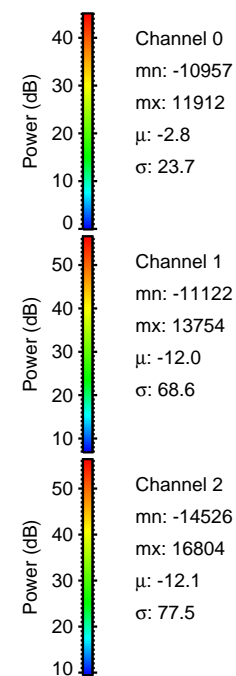

Processed Thu Jul 2 01:20:39 2015 by ELM ver.2012-10-06 from 001__elm20150701_231334__dat00.bin

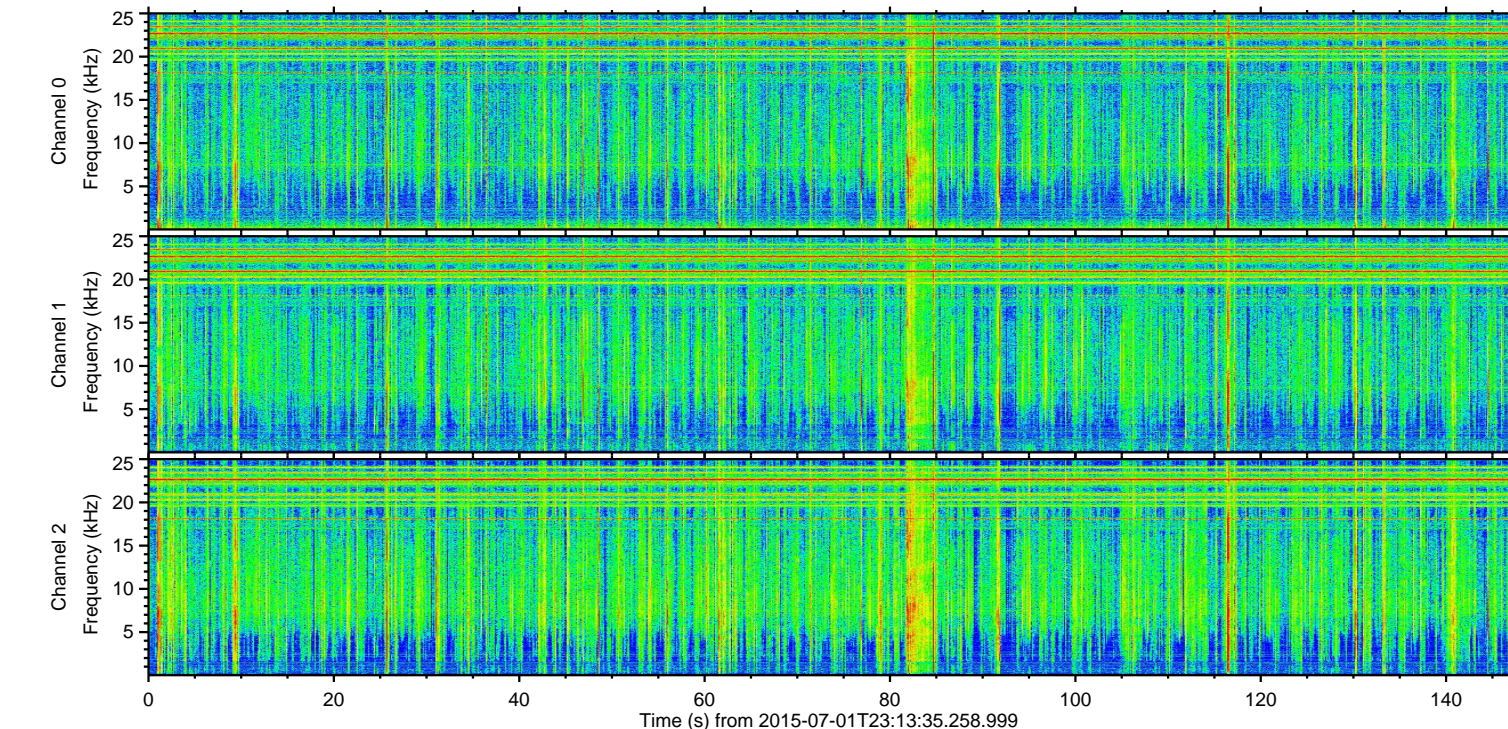
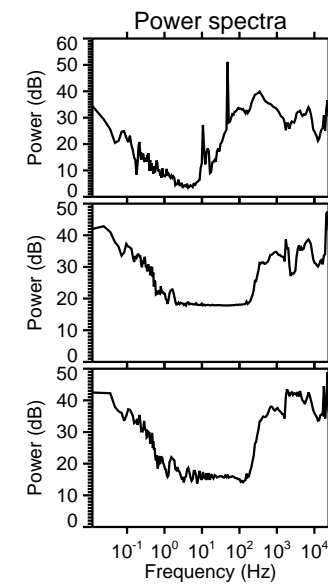
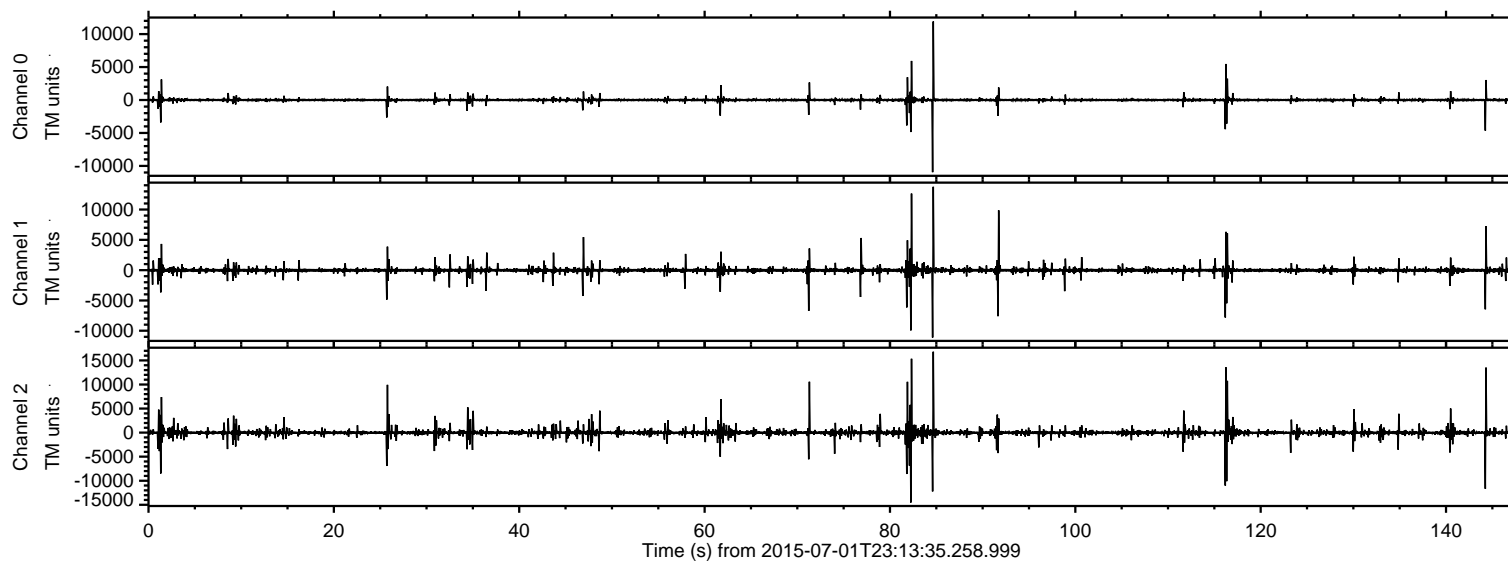
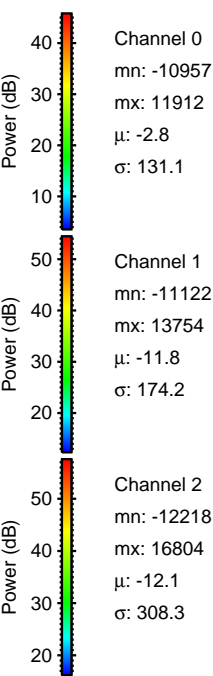
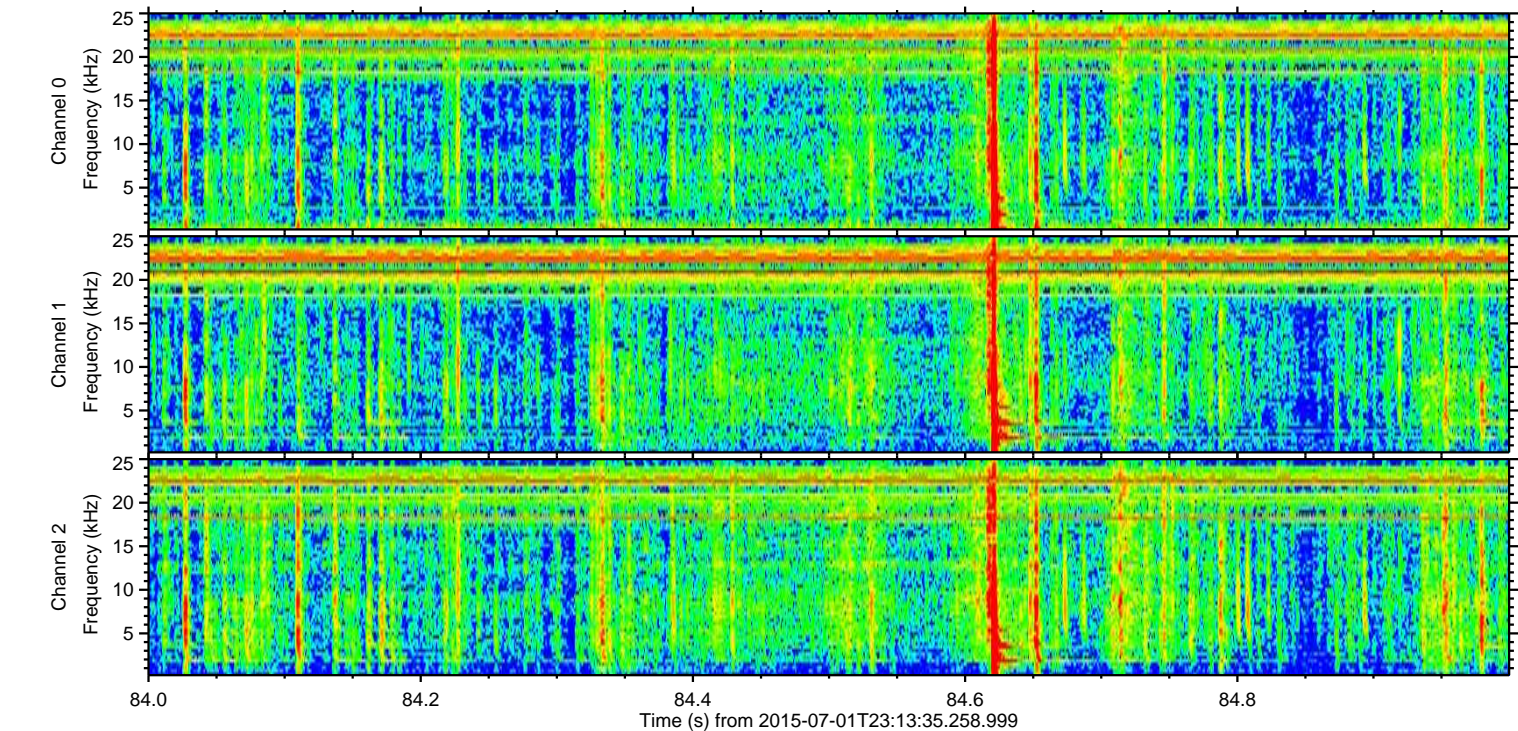
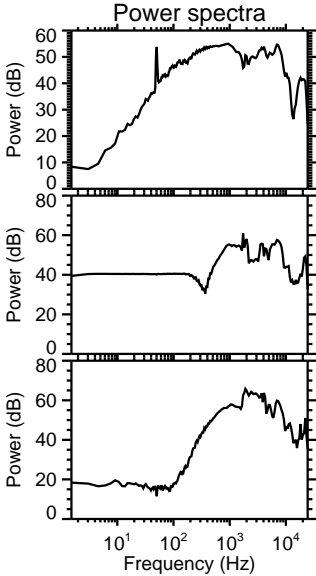
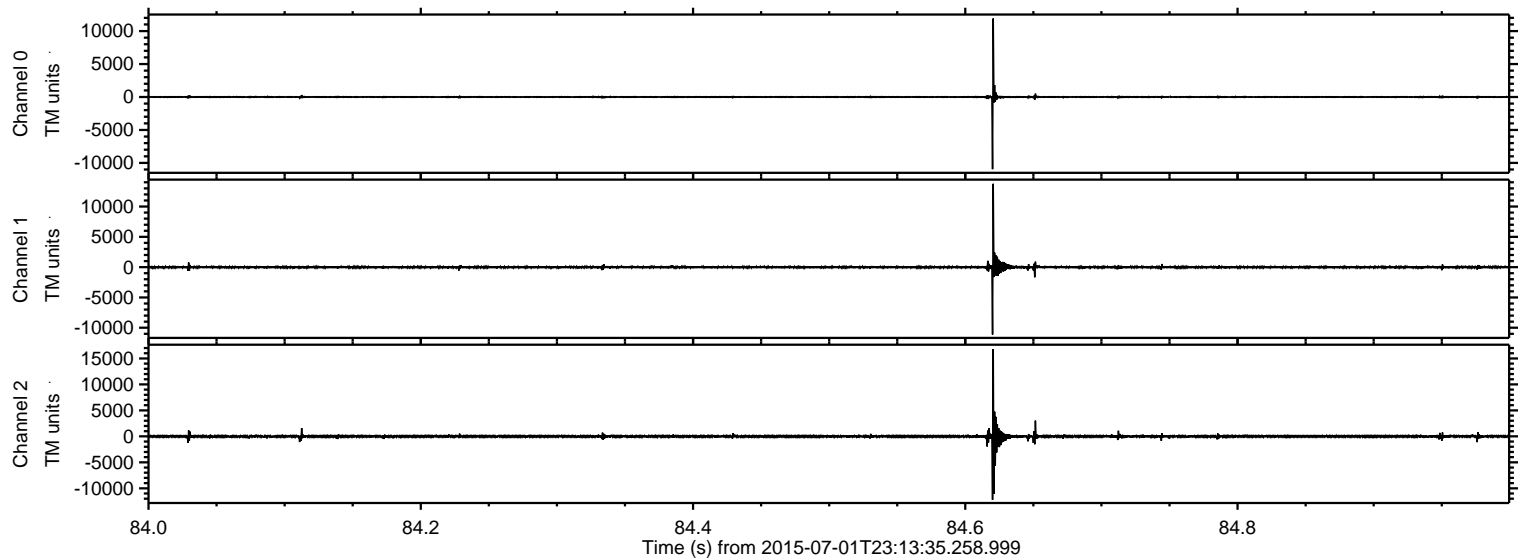

Processed Thu Jul 2 01:20:40 2015 by ELM ver.2012-10-06 from 001__elm20150701_231334__dat00.bin

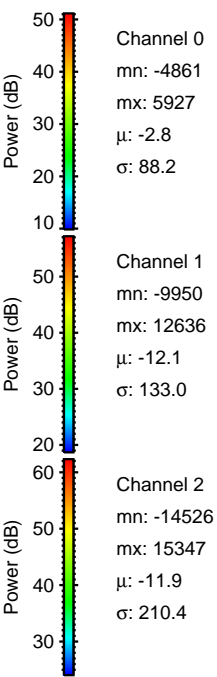
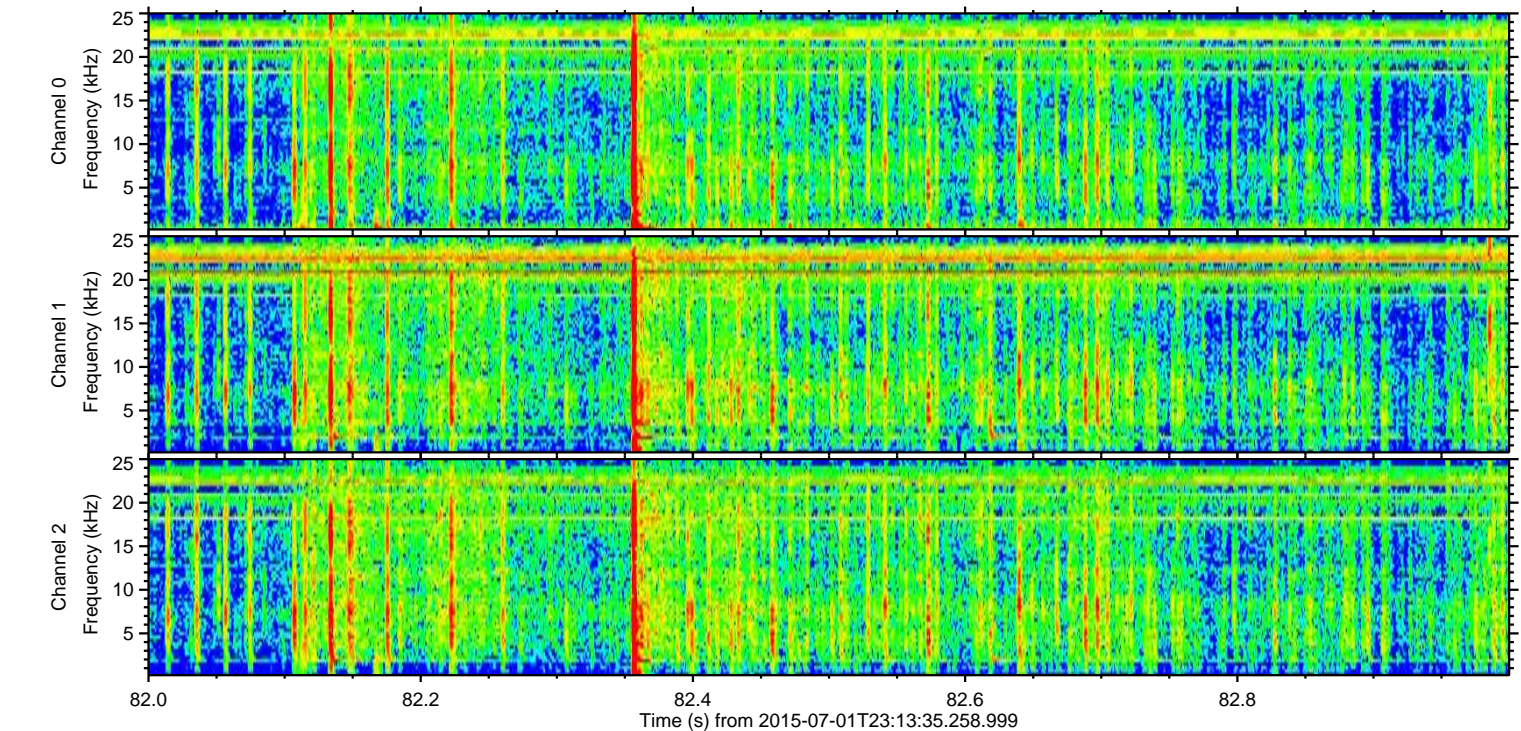
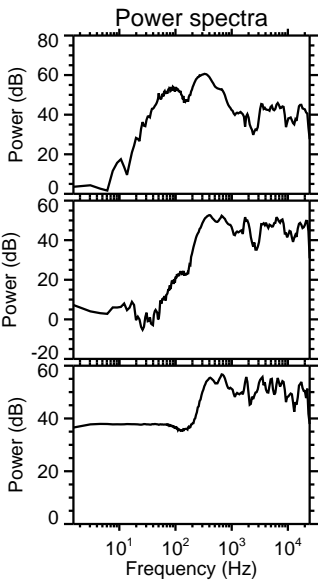
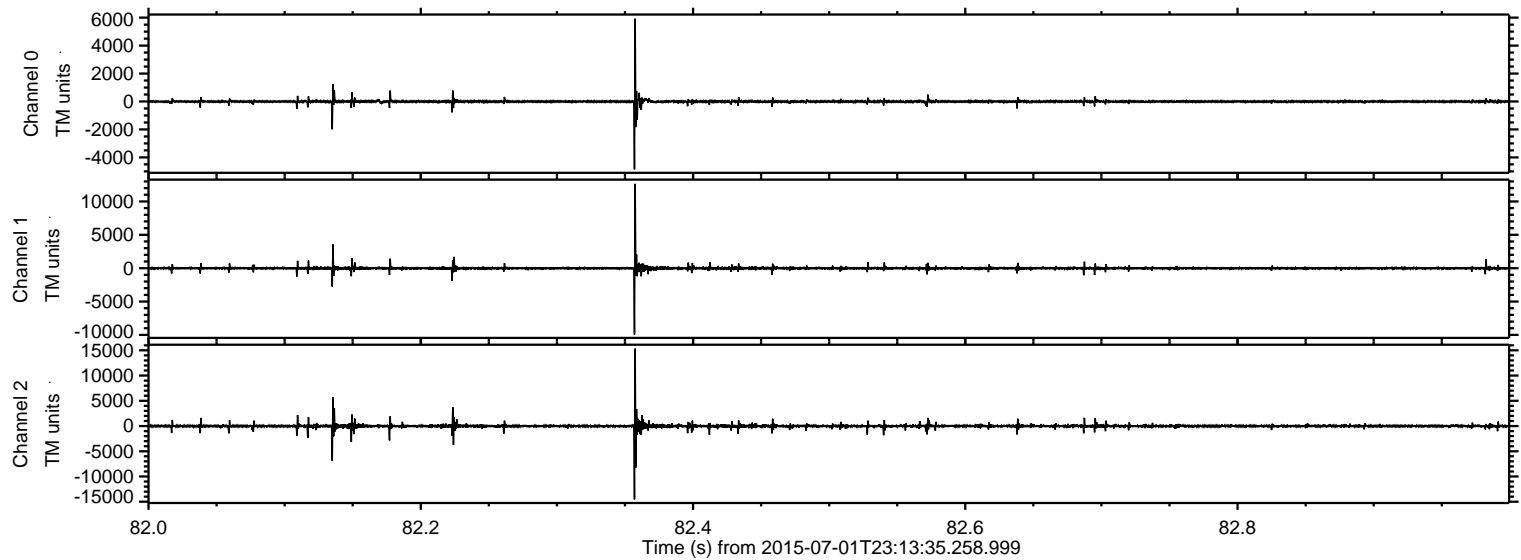

ELMAVAN 3D WAVEFORMS (Measured data sampled at 50 kHz) 51000 packets of 144 samples from 2015-07-01T23:13:35.258.999. Part 117/147

Processed Thu Jul 2 01:20:42 2015 by ELM ver.2012-10-06 from 001__elm20150701_231334__dat00.bin

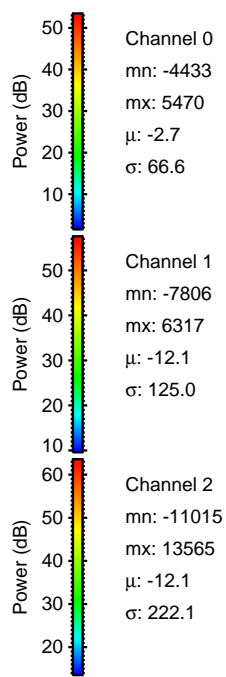
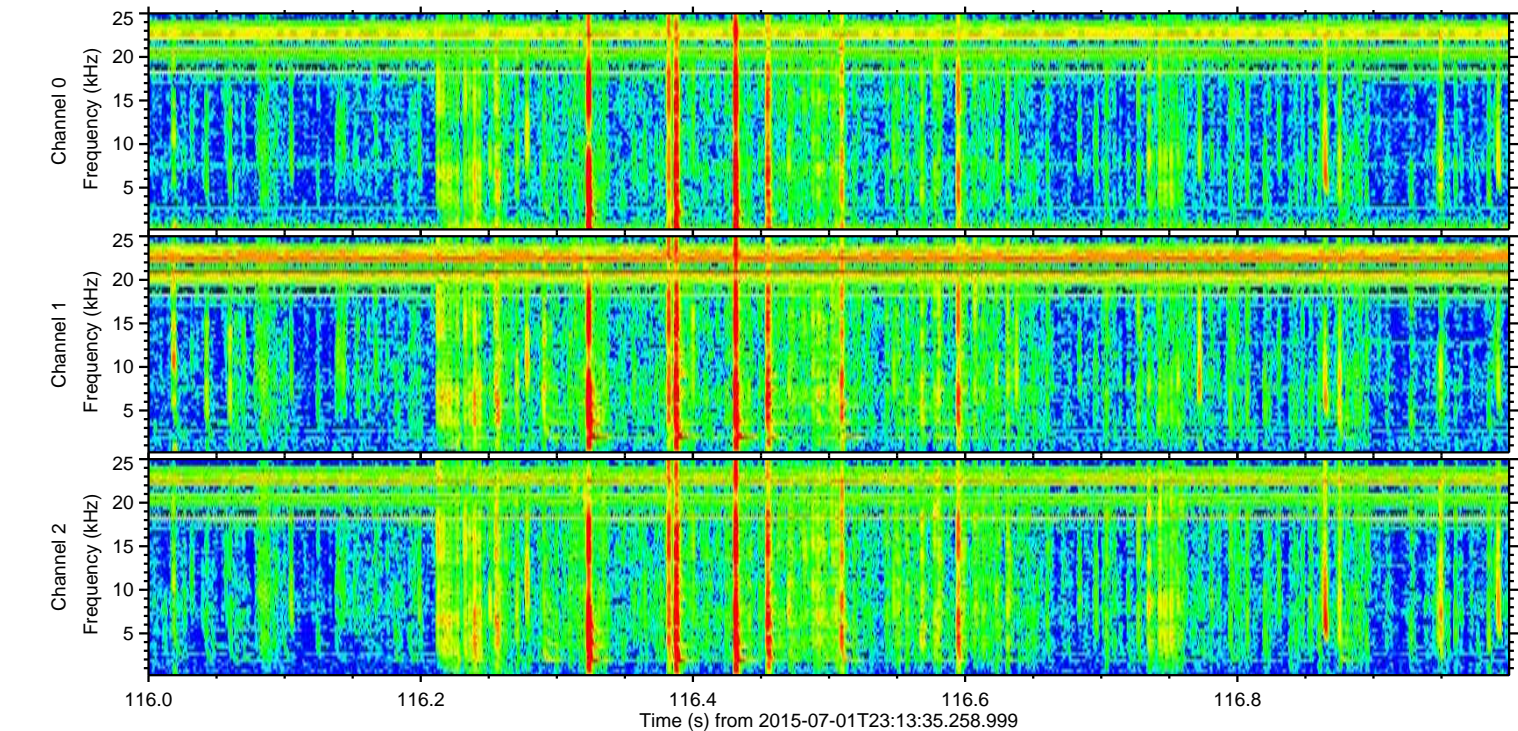
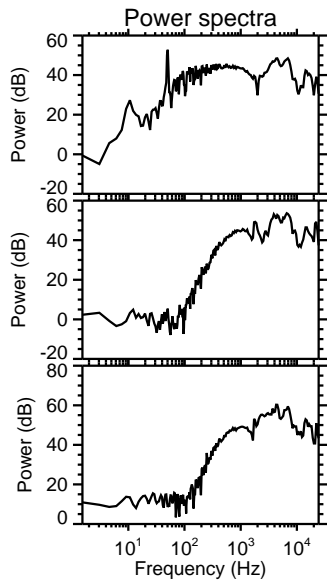
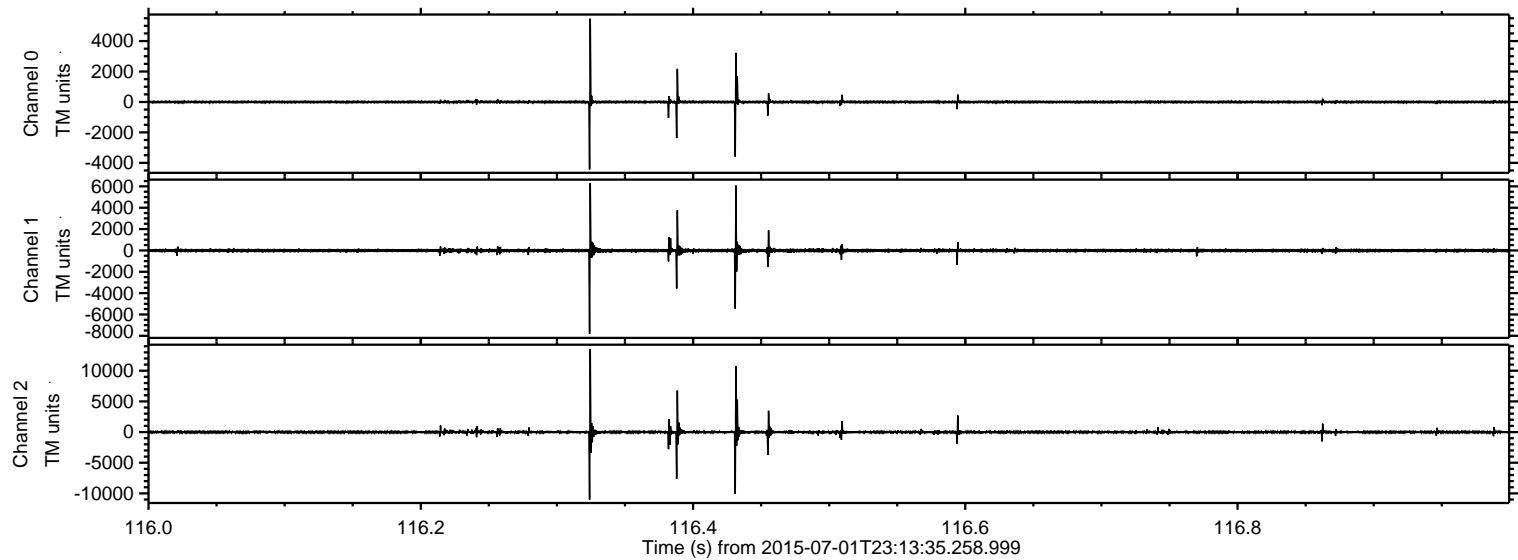

ELMAVAN 3D WAVEFORMS (Measured data sampled at 50 kHz) 51000 packets of 144 samples from 2015-07-01T23:13:35.258.999. Part 145/147

Processed Thu Jul 2 01:20:43 2015 by ELM ver.2012-10-06 from 001__elm20150701_231334__dat00.bin

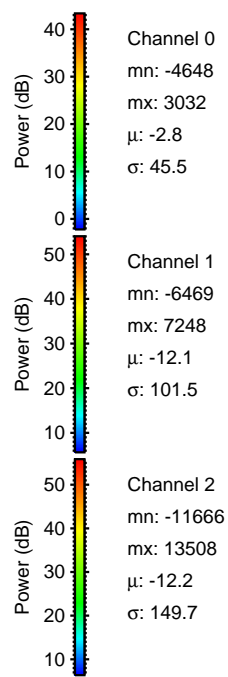
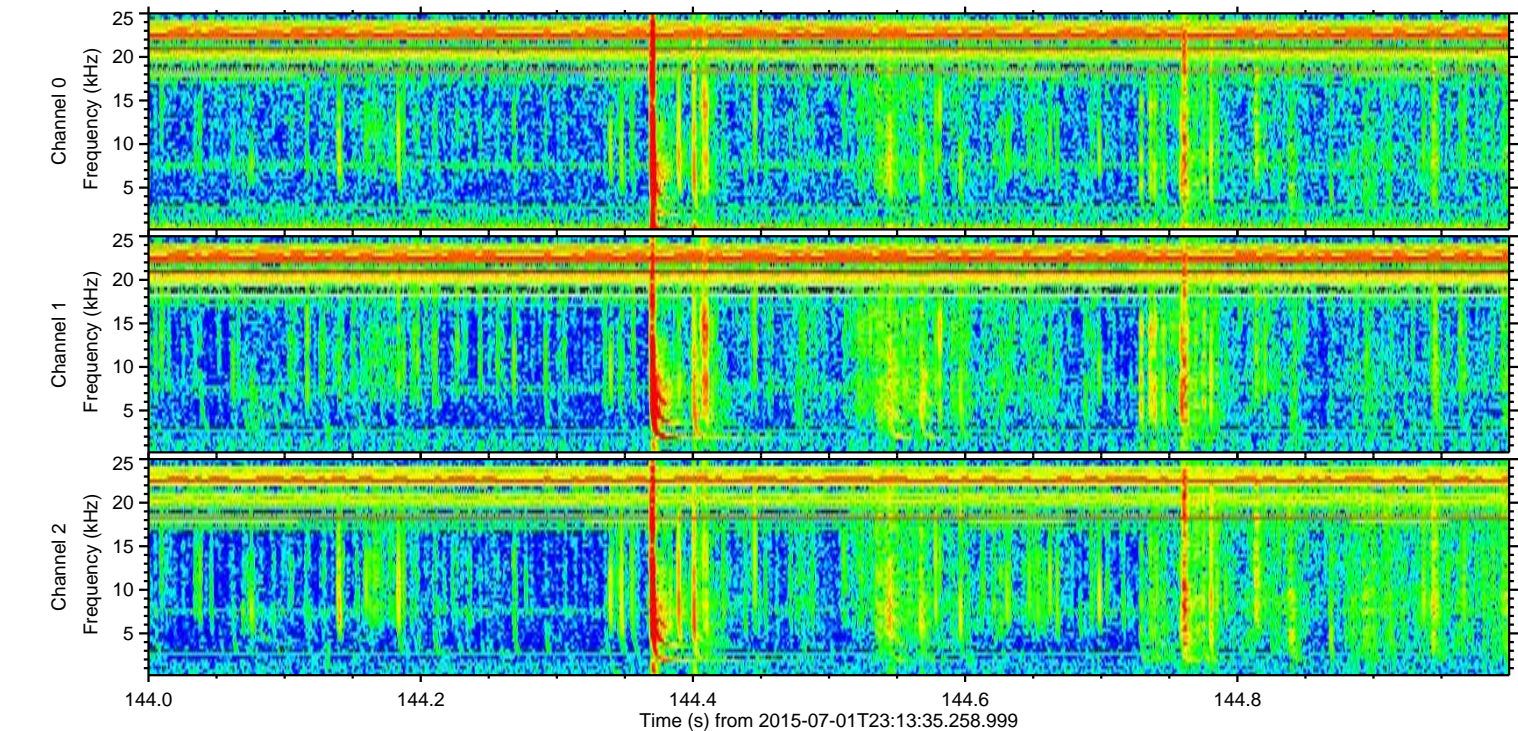
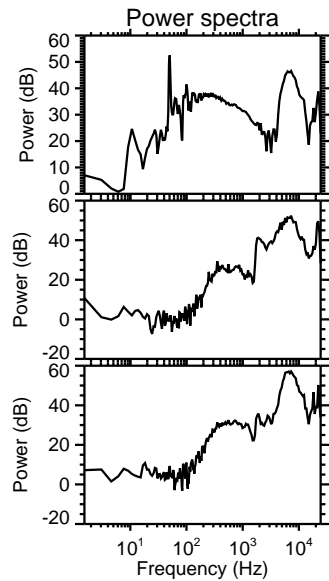
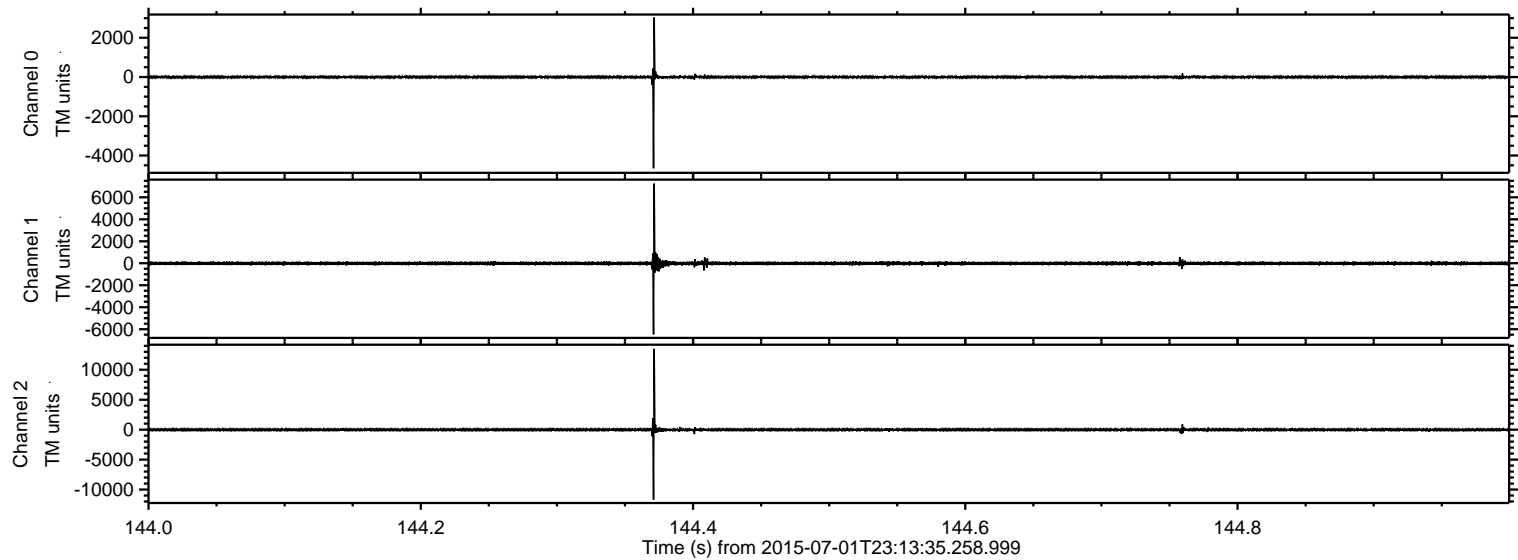

Processed Thu Jul 2 01:20:44 2015 by ELM ver.2012-10-06 from 001__elm20150701_231334__dat00.bin

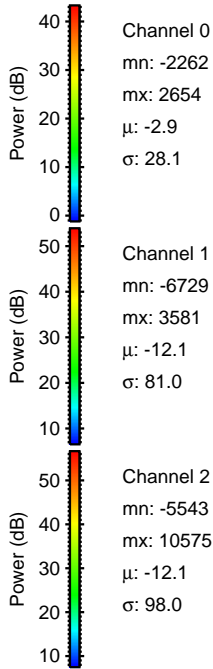
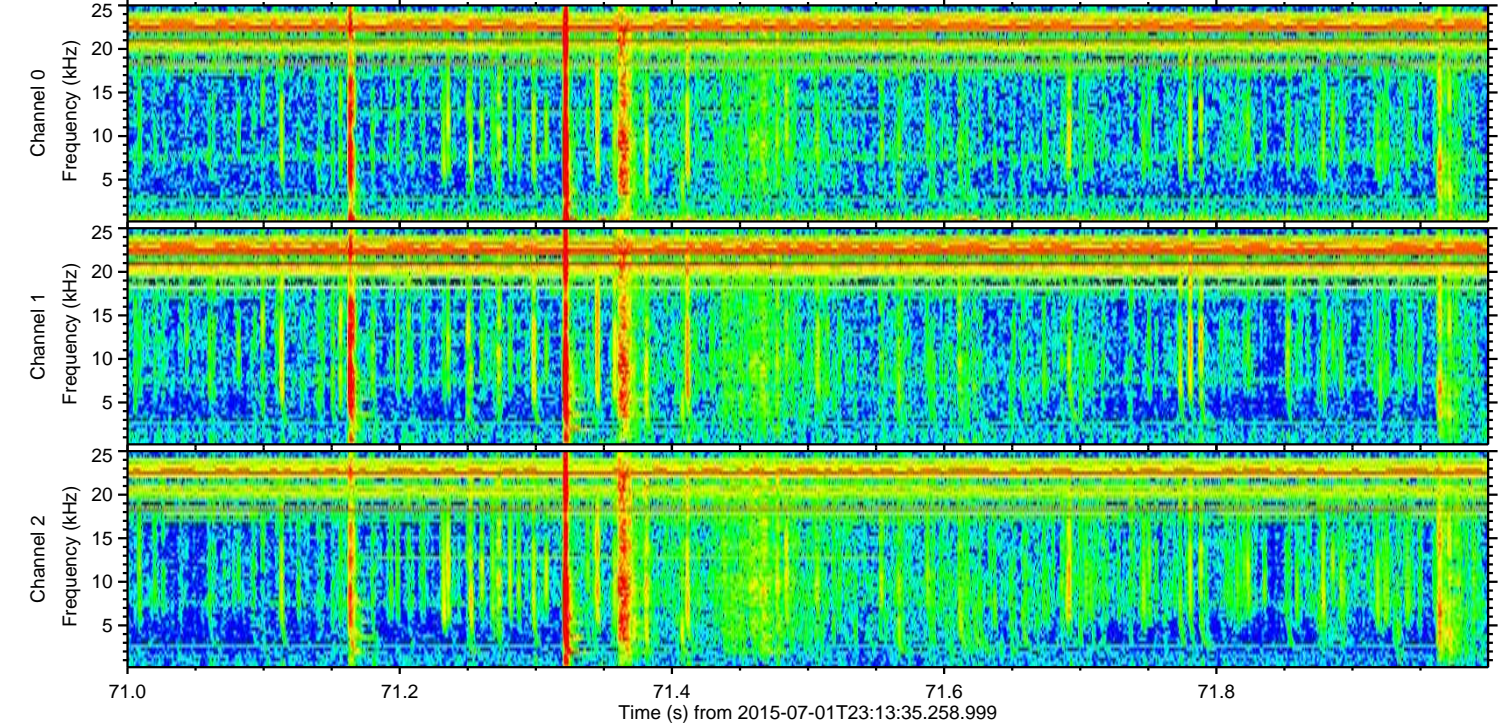
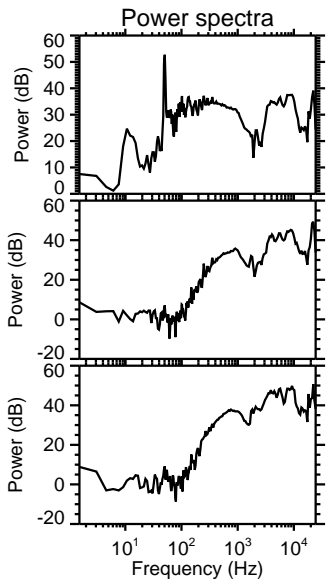
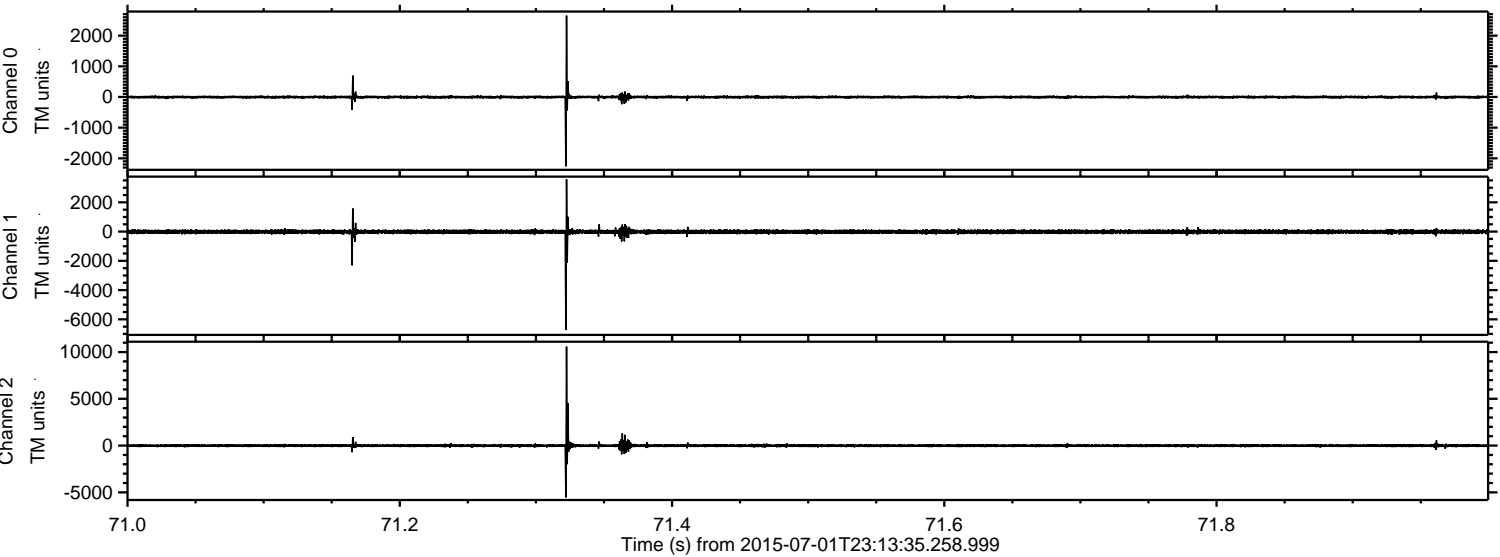

Processed Thu Jul 2 01:20:45 2015 by ELM ver.2012-10-06 from 001__elm20150701_231334__dat00.bin

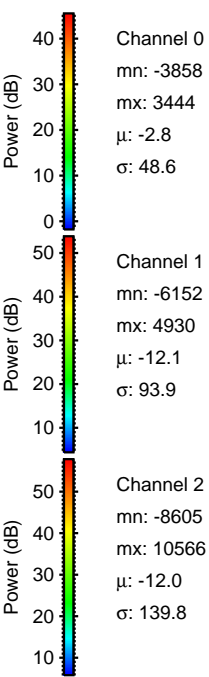
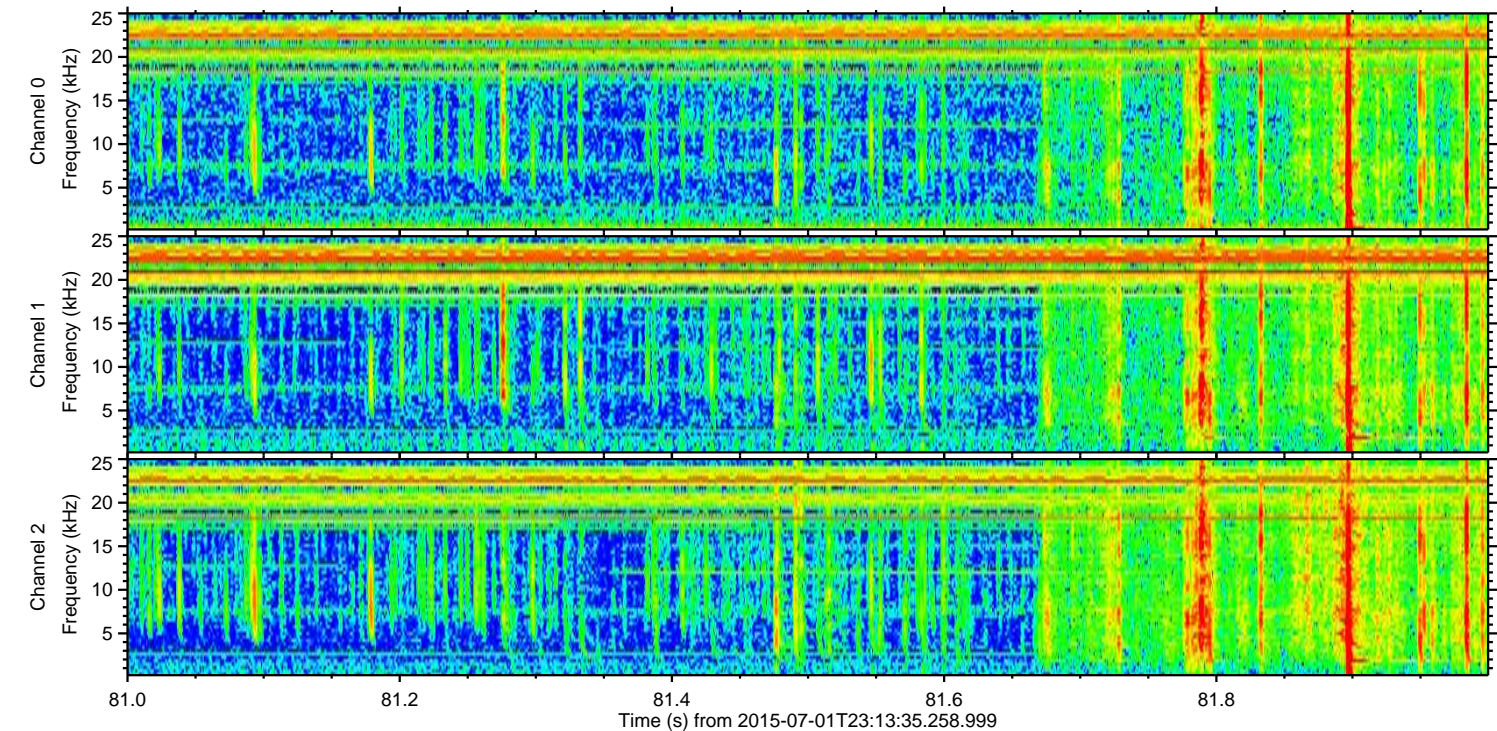
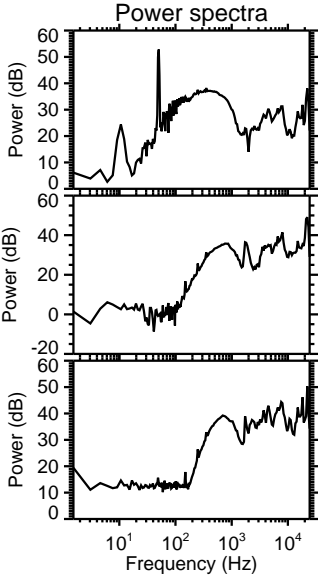
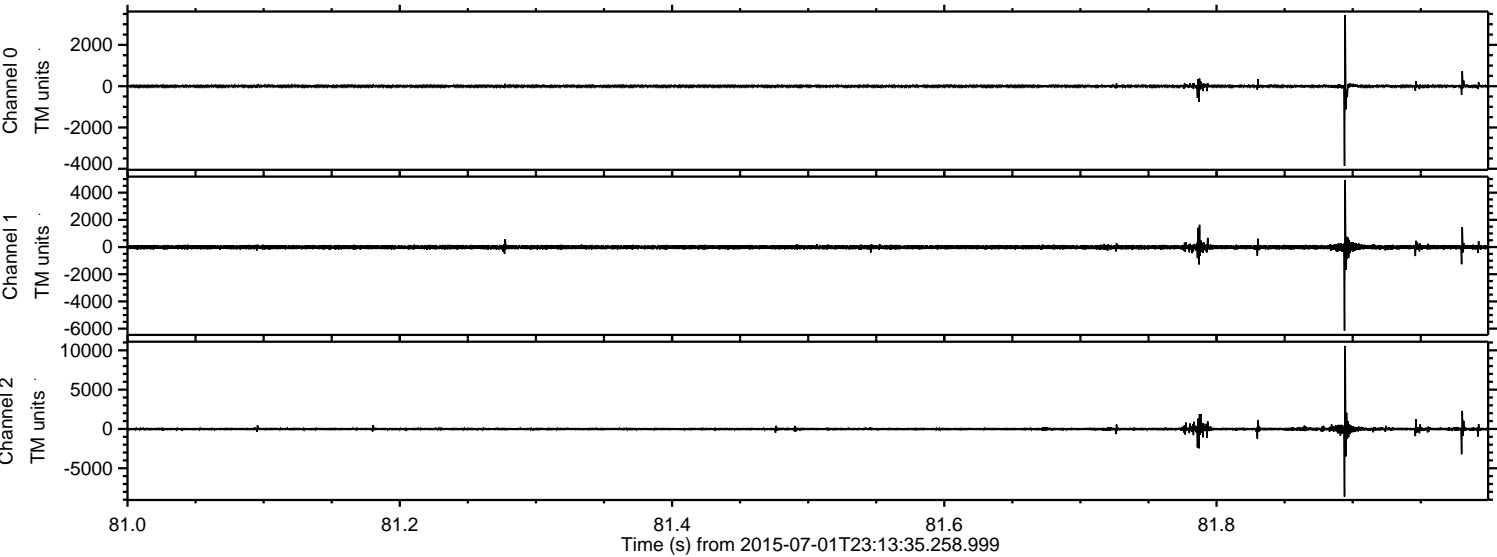

ELMAVAN 3D WAVEFORMS (Measured data sampled at 50 kHz) 51000 packets of 144 samples from 2015-07-01T23:13:35.258.999. Part 26/147

Processed Thu Jul 2 01:20:46 2015 by ELM ver.2012-10-06 from 001__elm20150701_231334__dat00.bin

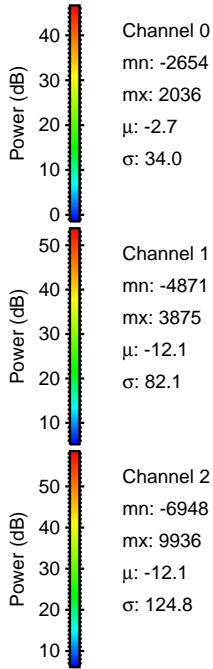
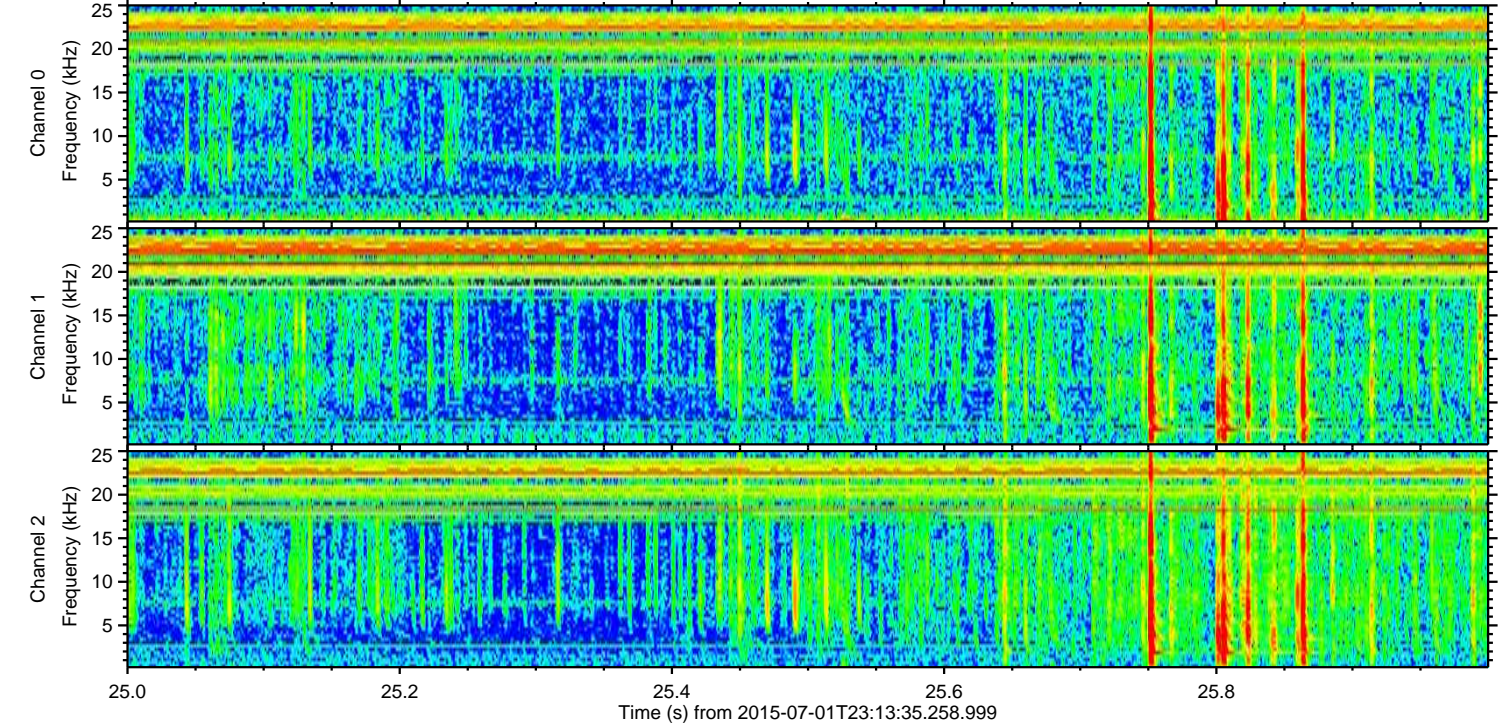
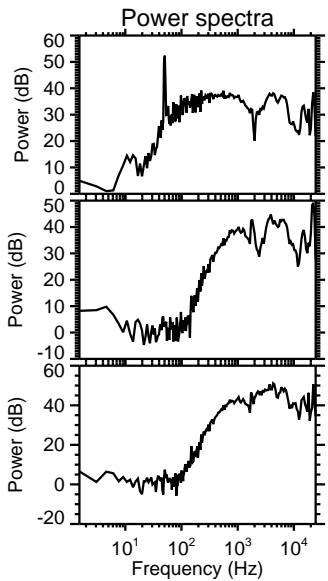
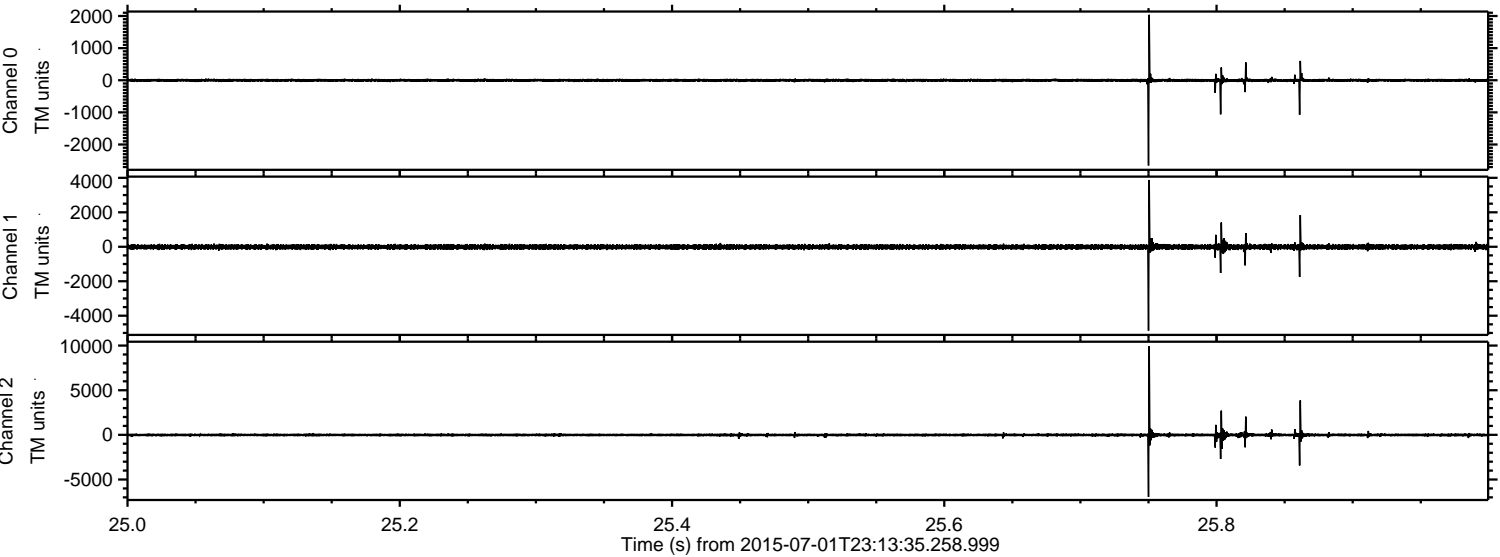

Channel 0
mn: -2654
mx: 2036
 μ : -2.7
 σ : 34.0

Channel 1
mn: -4871
mx: 3875
 μ : -12.1
 σ : 82.1

Channel 2
mn: -6948
mx: 9936
 μ : -12.1
 σ : 124.8

Processed Thu Jul 2 01:20:47 2015 by ELM ver.2012-10-06 from 001__elm20150701_231334__dat00.bin

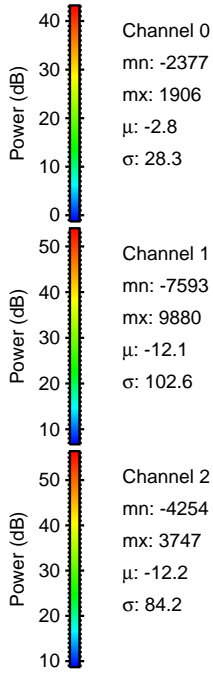
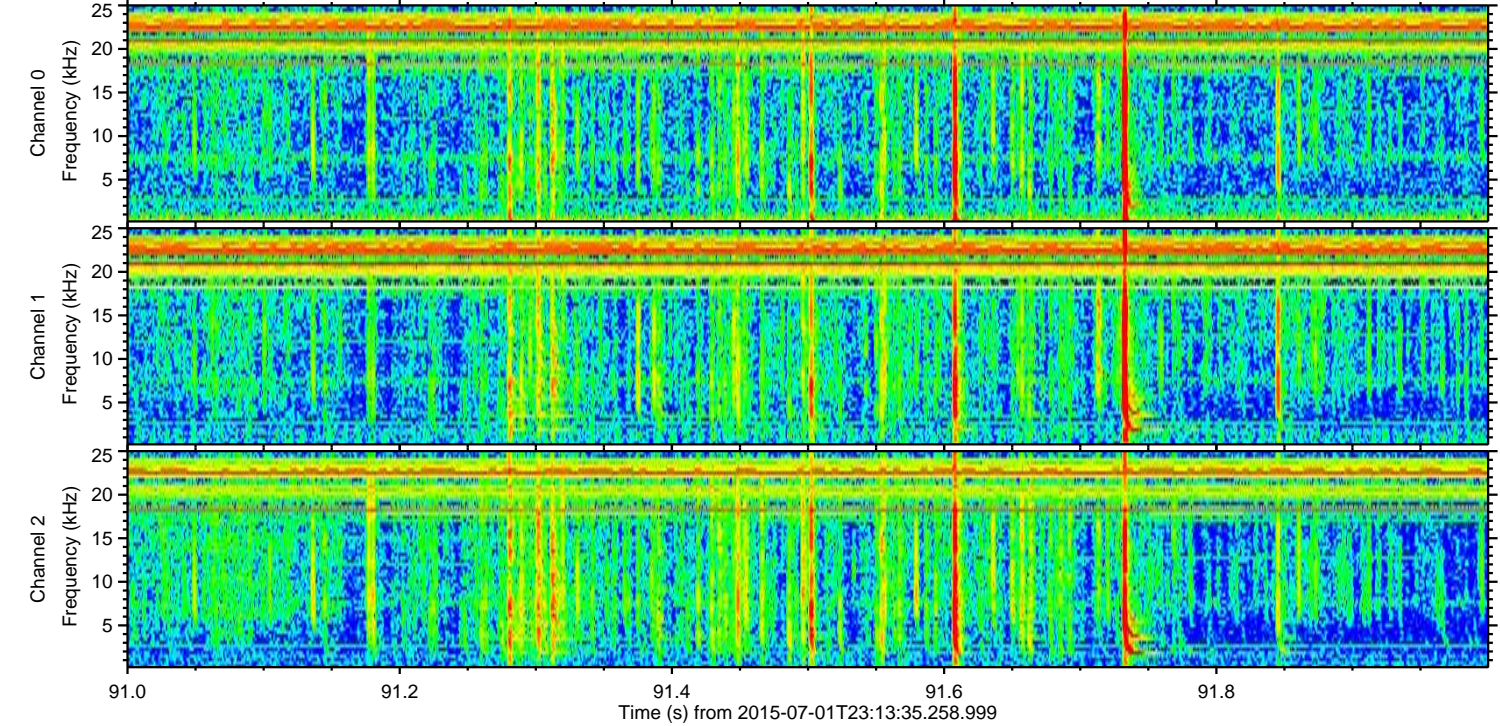
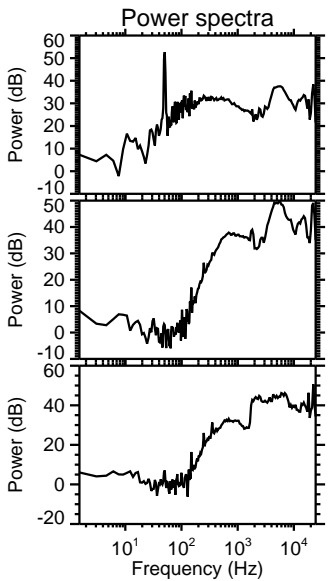
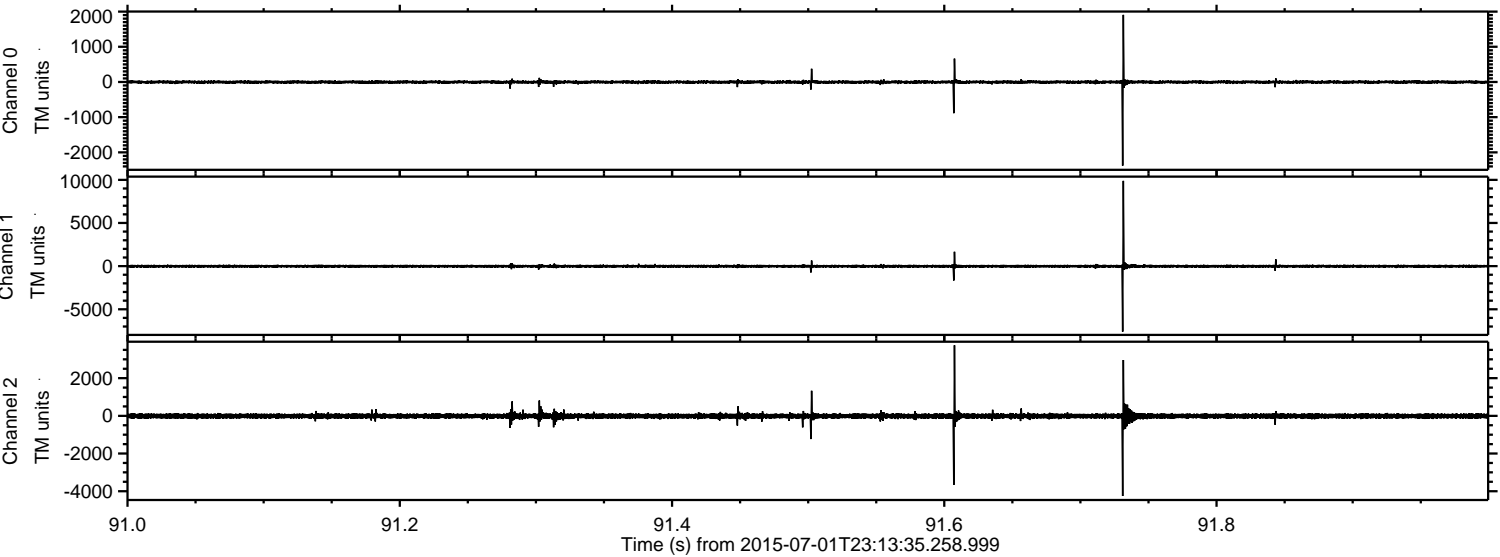

Channel 0
mn: -2377
mx: 1906
 μ : -2.8
 σ : 28.3

Channel 1
mn: -7593
mx: 9880
 μ : -12.1
 σ : 102.6

Channel 2
mn: -4254
mx: 3747
 μ : -12.2
 σ : 84.2

Processed Thu Jul 2 01:20:48 2015 by ELM ver.2012-10-06 from 001__elm20150701_231334__dat00.bin

