

ELMAVAN 3D WAVEFORMS (Measured data sampled at 50 kHz) 51000 packets of 144 samples from 2015-07-01T17:18:20.532.000.

Processed Wed Jul 1 19:24:12 2015 by ELM ver.2012-10-06 from 001__elm20150701_171819__dat00.bin

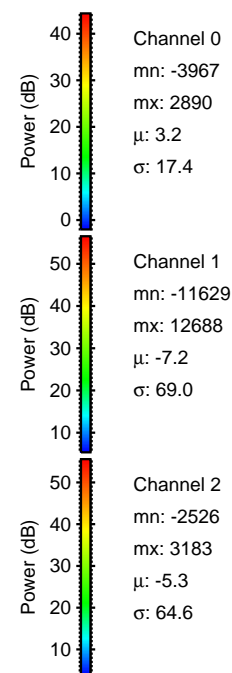
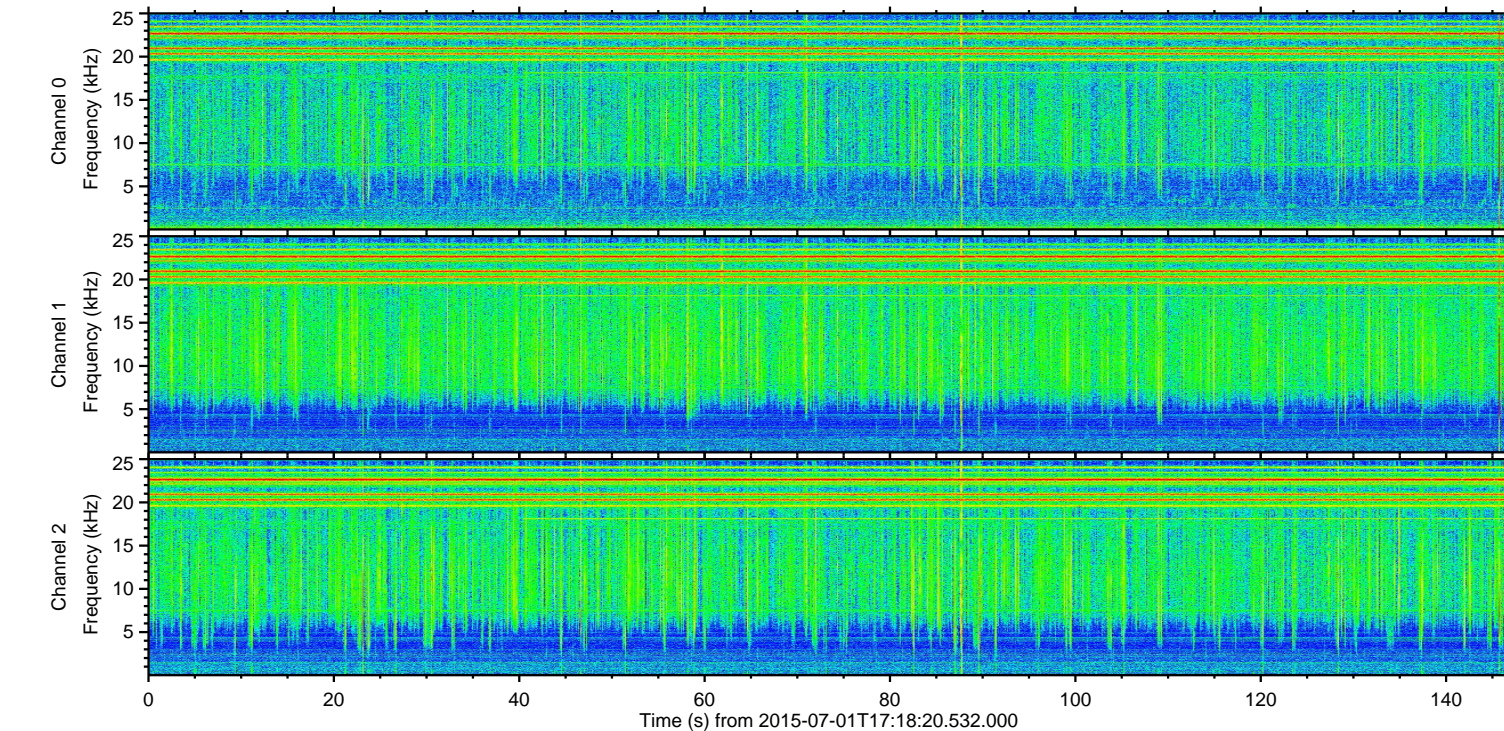
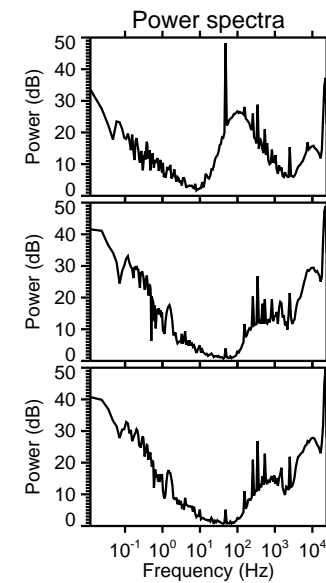
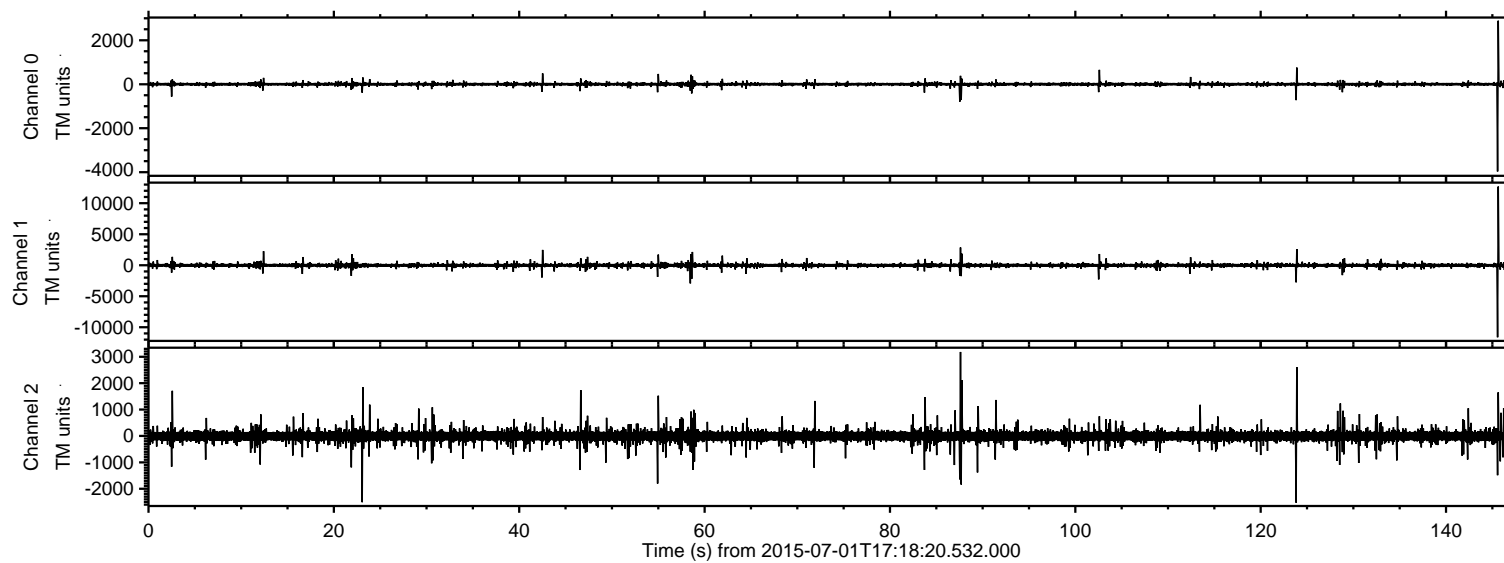

ELMAVAN 3D WAVEFORMS (Measured data sampled at 50 kHz) 51000 packets of 144 samples from 2015-07-01T17:18:20.532.000. Part 146/147

Processed Wed Jul 1 19:24:28 2015 by ELM ver.2012-10-06 from 001__elm20150701_171819__dat00.bin

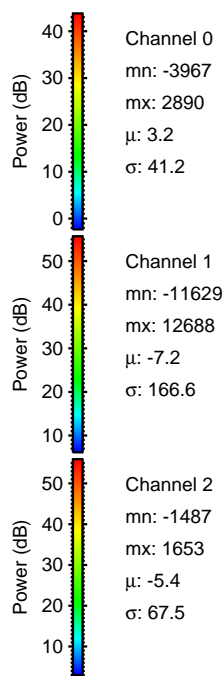
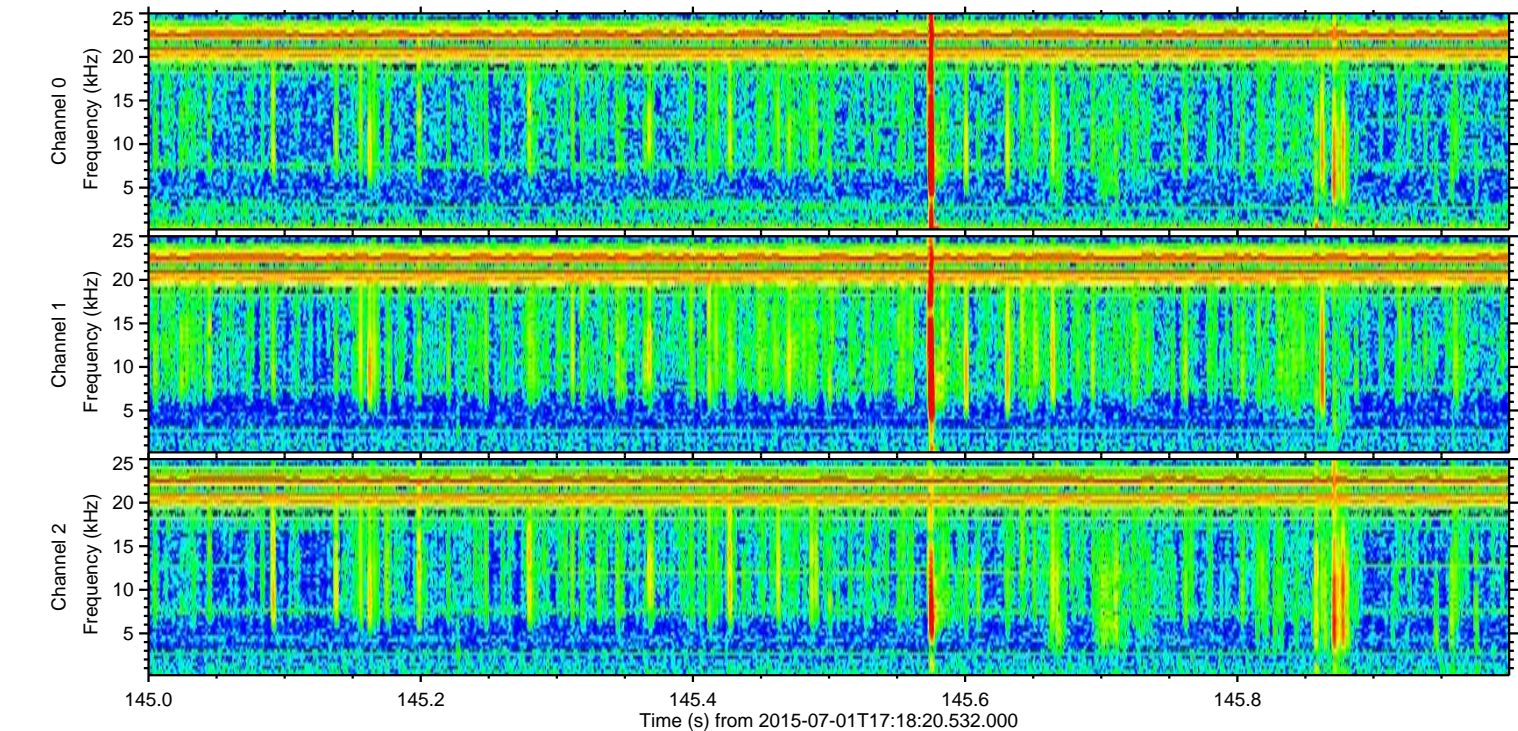
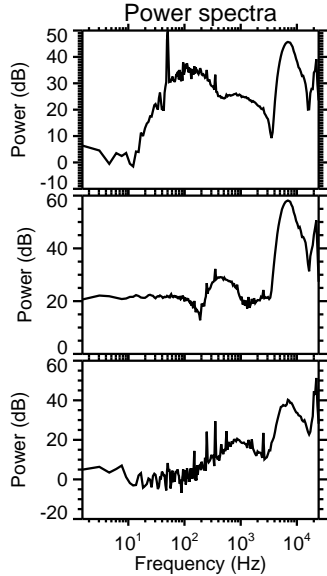
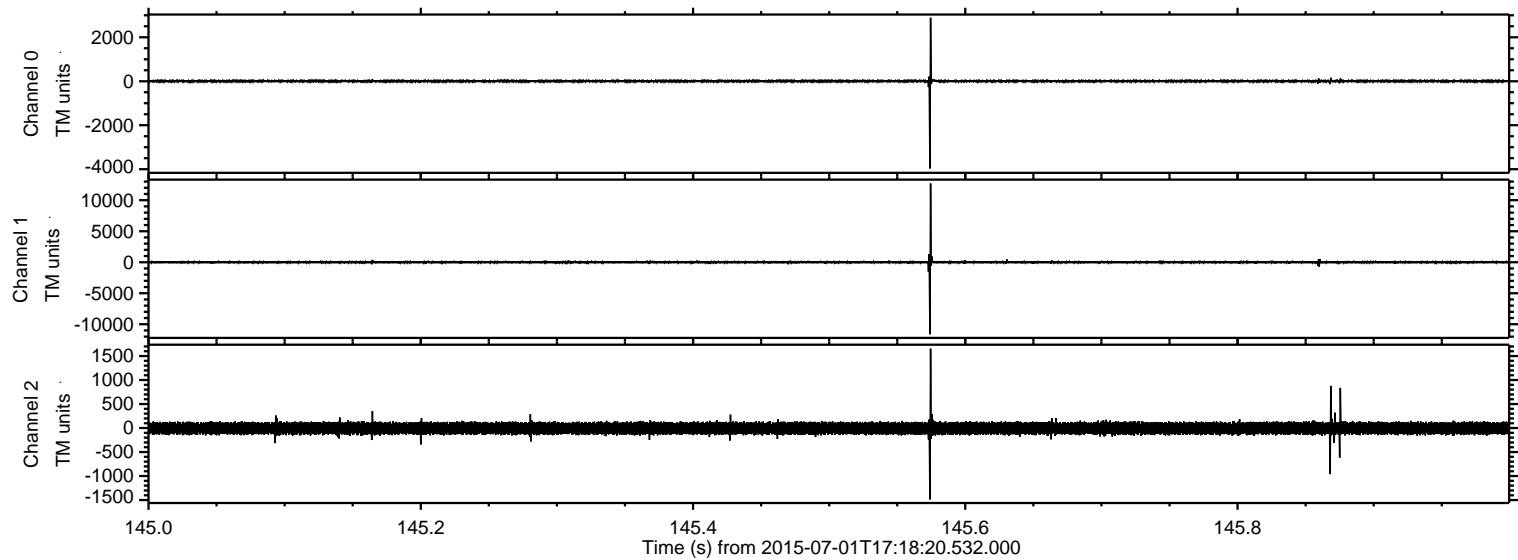

Processed Wed Jul 1 19:24:29 2015 by ELM ver.2012-10-06 from 001__elm20150701_171819__dat00.bin

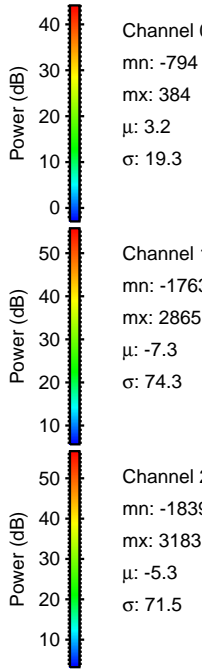
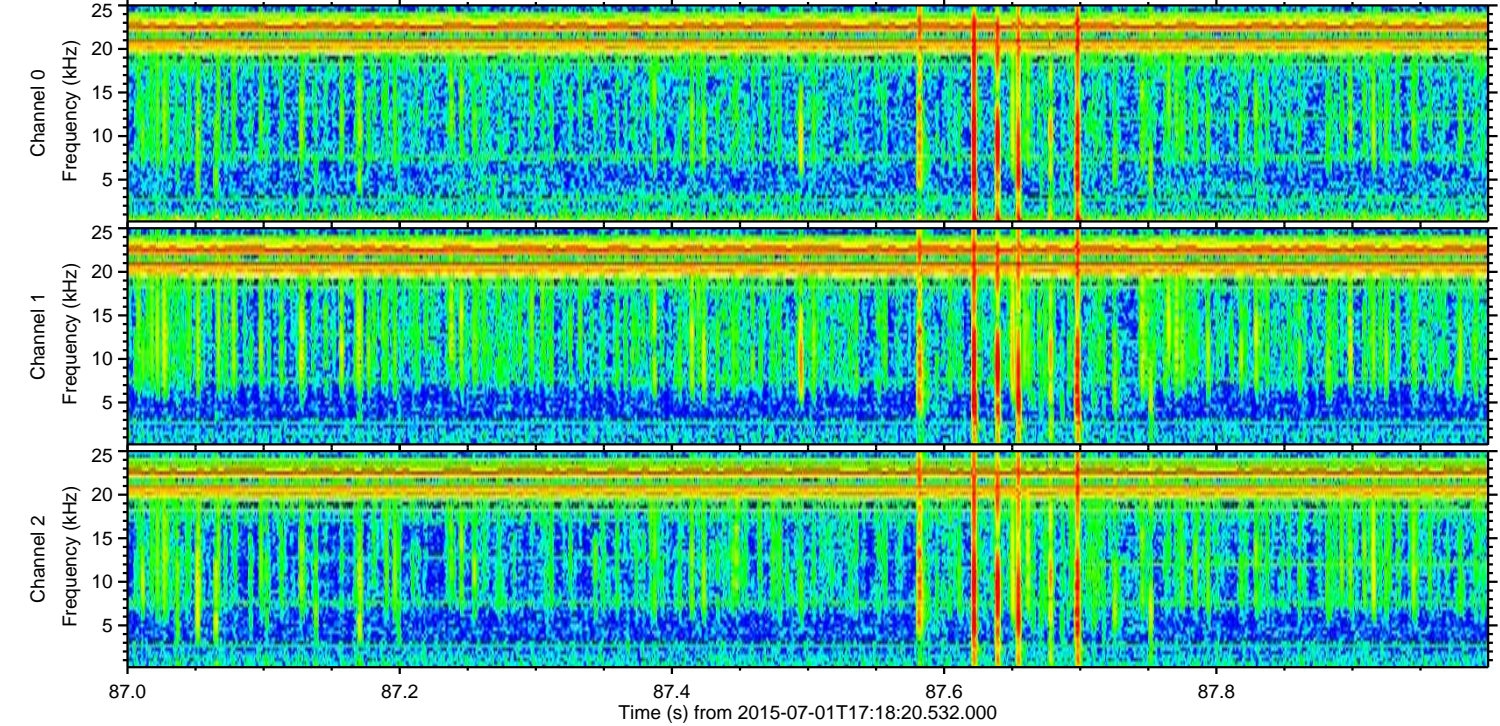
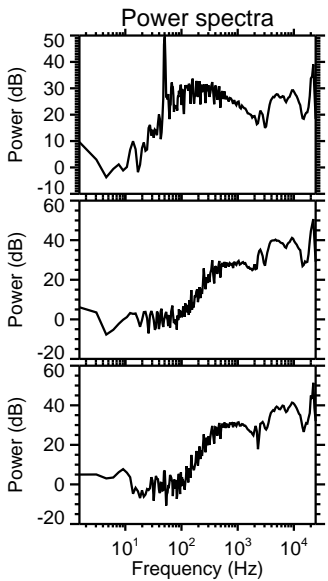
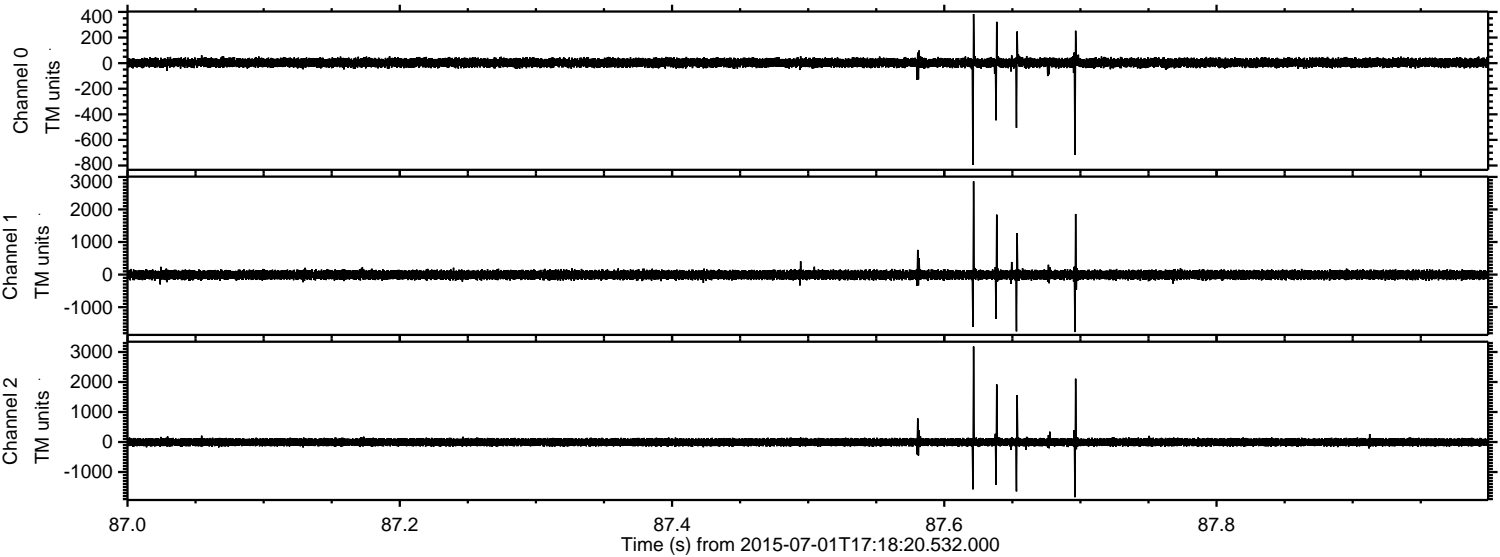

Channel 0
mn: -794
mx: 384
 μ : 3.2
 σ : 19.3

Channel 1
mn: -1763
mx: 2865
 μ : -7.3
 σ : 74.3

Channel 2
mn: -1839
mx: 3183
 μ : -5.3
 σ : 71.5

Processed Wed Jul 1 19:24:30 2015 by ELM ver.2012-10-06 from 001__elm20150701_171819__dat00.bin

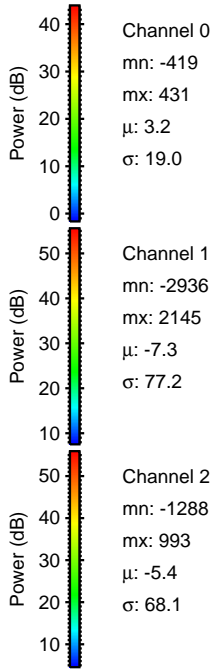
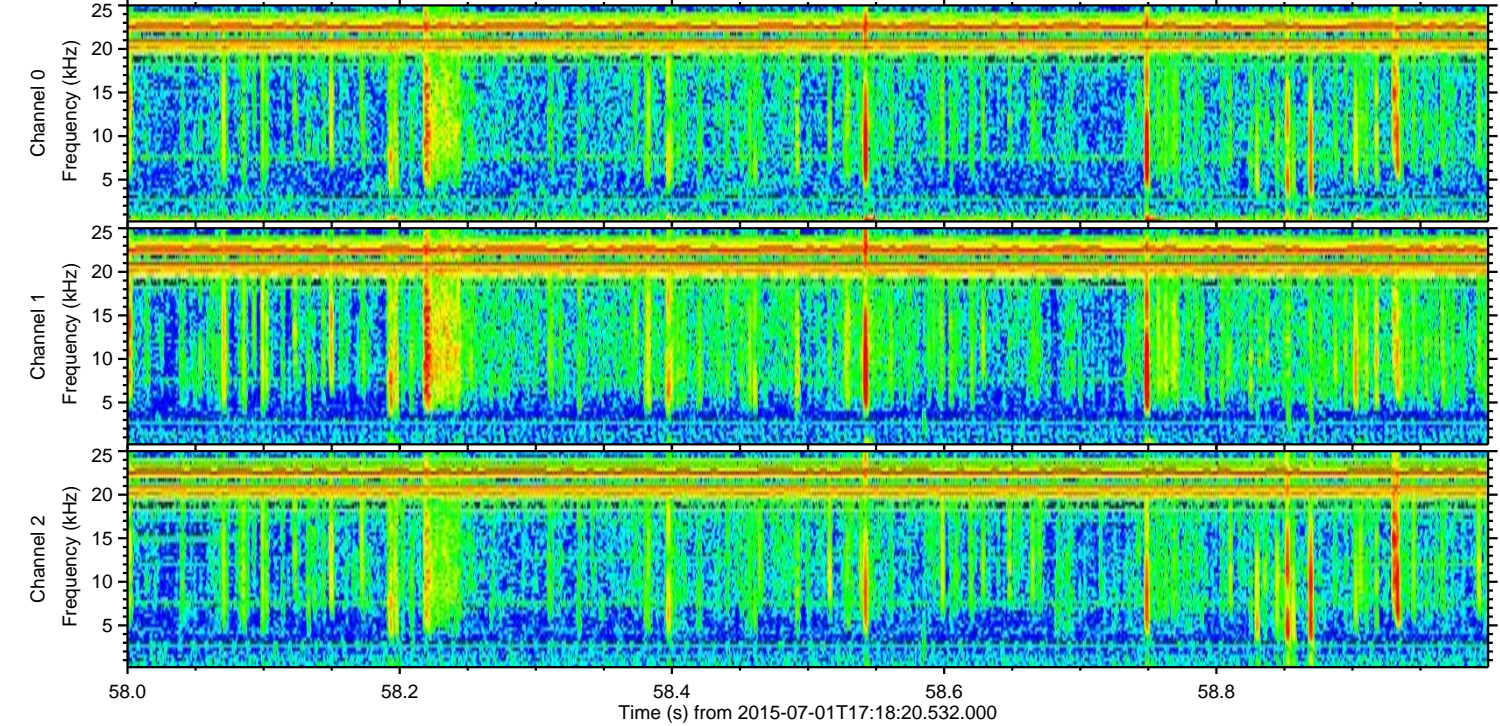
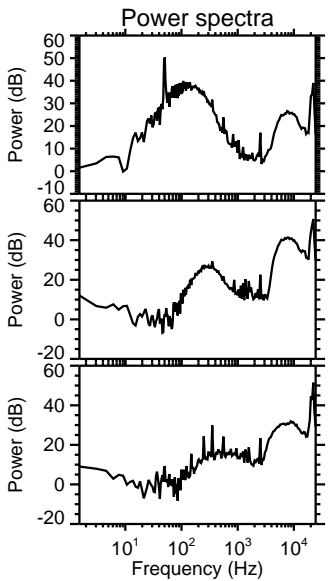
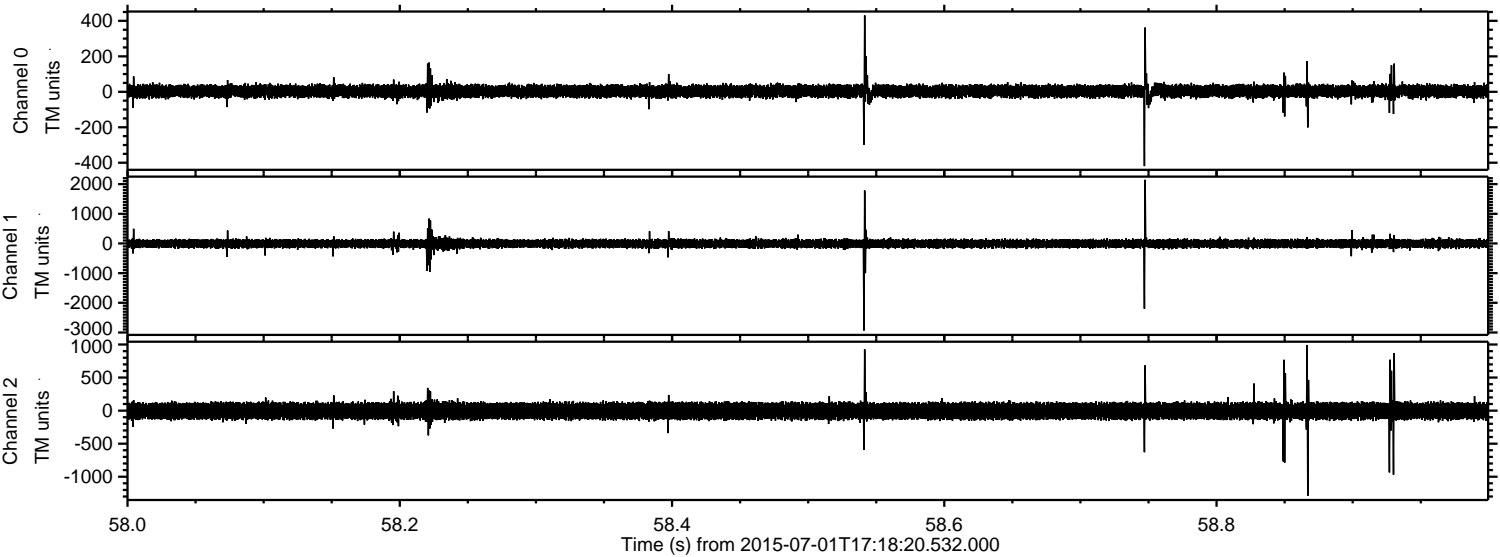

Channel 0
mn: -419
mx: 431
 μ : 3.2
 σ : 19.0

Channel 1
mn: -2936
mx: 2145
 μ : -7.3
 σ : 77.2

Channel 2
mn: -1288
mx: 993
 μ : -5.4
 σ : 68.1

ELMAVAN 3D WAVEFORMS (Measured data sampled at 50 kHz) 51000 packets of 144 samples from 2015-07-01T17:18:20.532.000. Part 124/147

Processed Wed Jul 1 19:24:31 2015 by ELM ver.2012-10-06 from 001__elm20150701_171819__dat00.bin

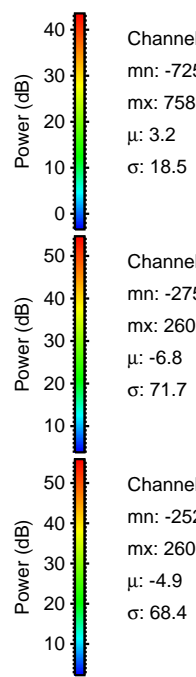
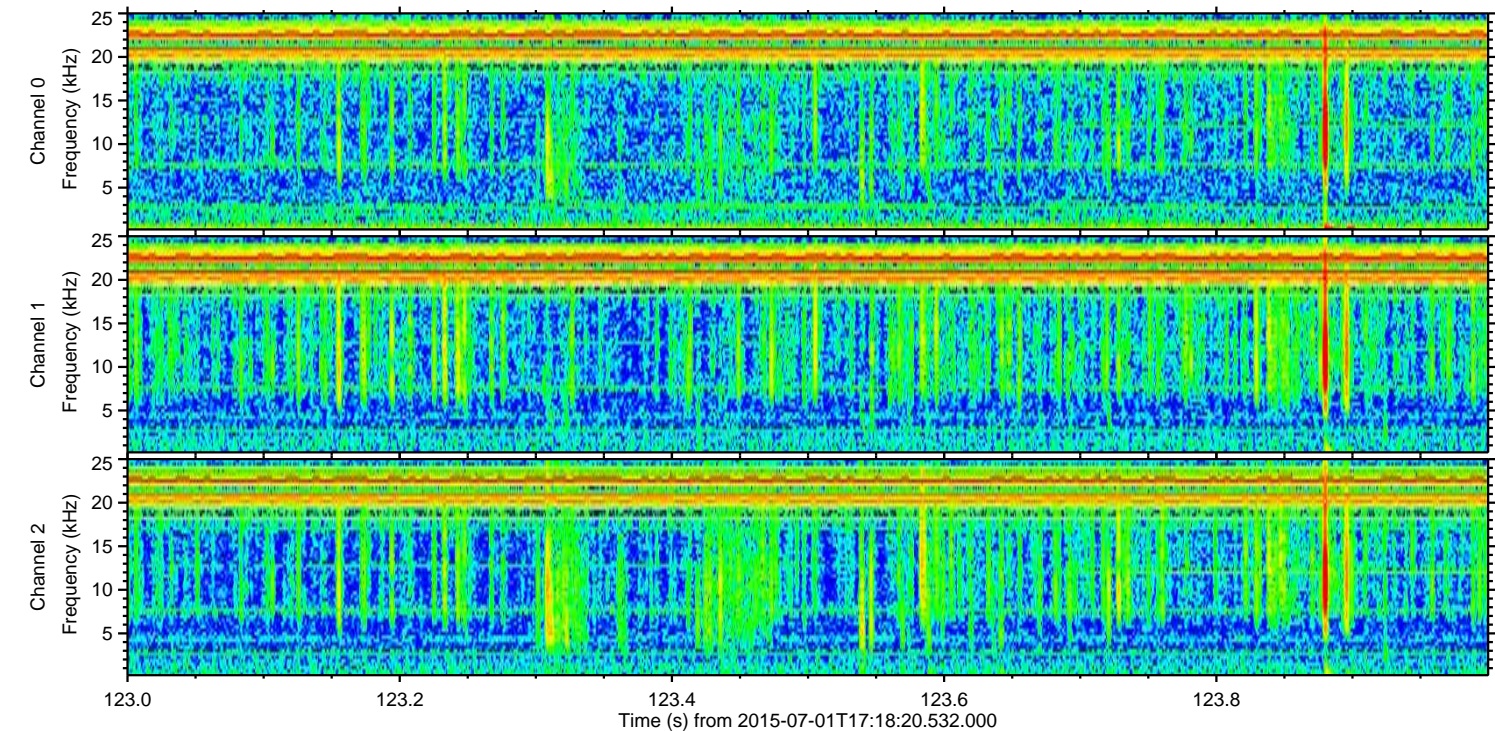
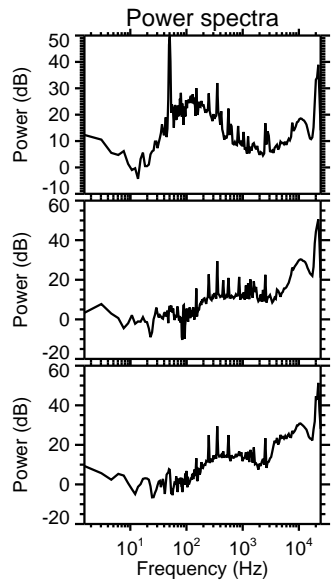
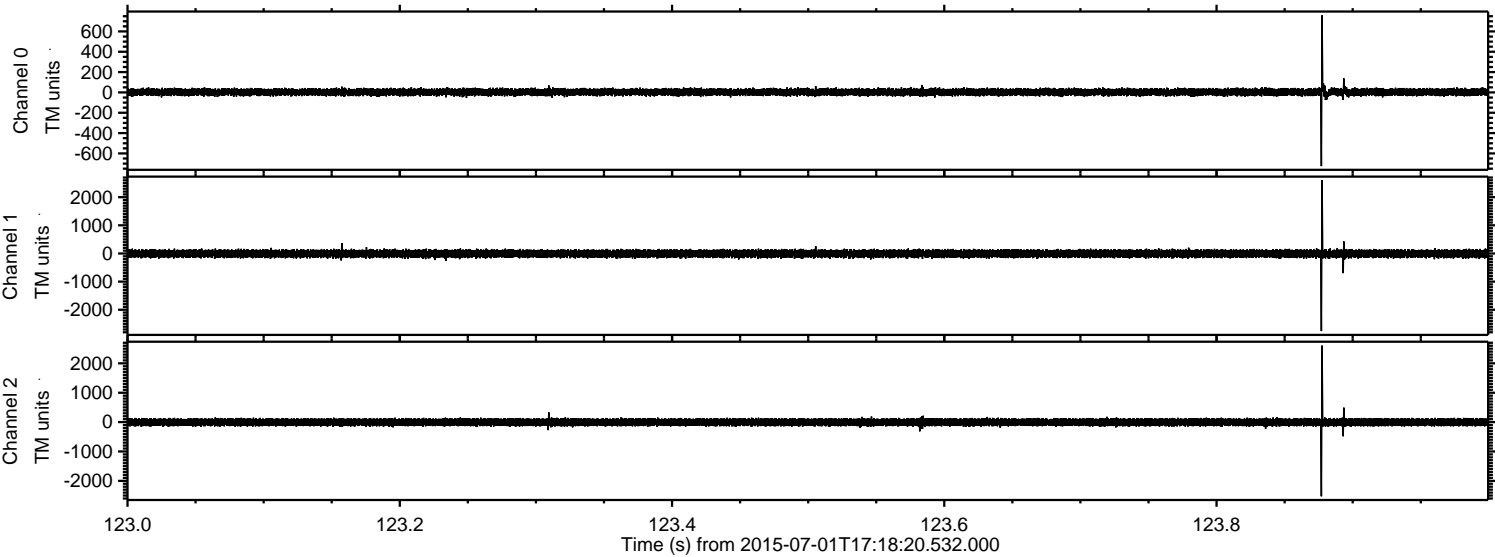

Processed Wed Jul 1 19:24:33 2015 by ELM ver.2012-10-06 from 001__elm20150701_171819__dat00.bin

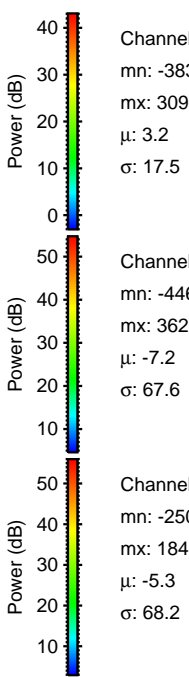
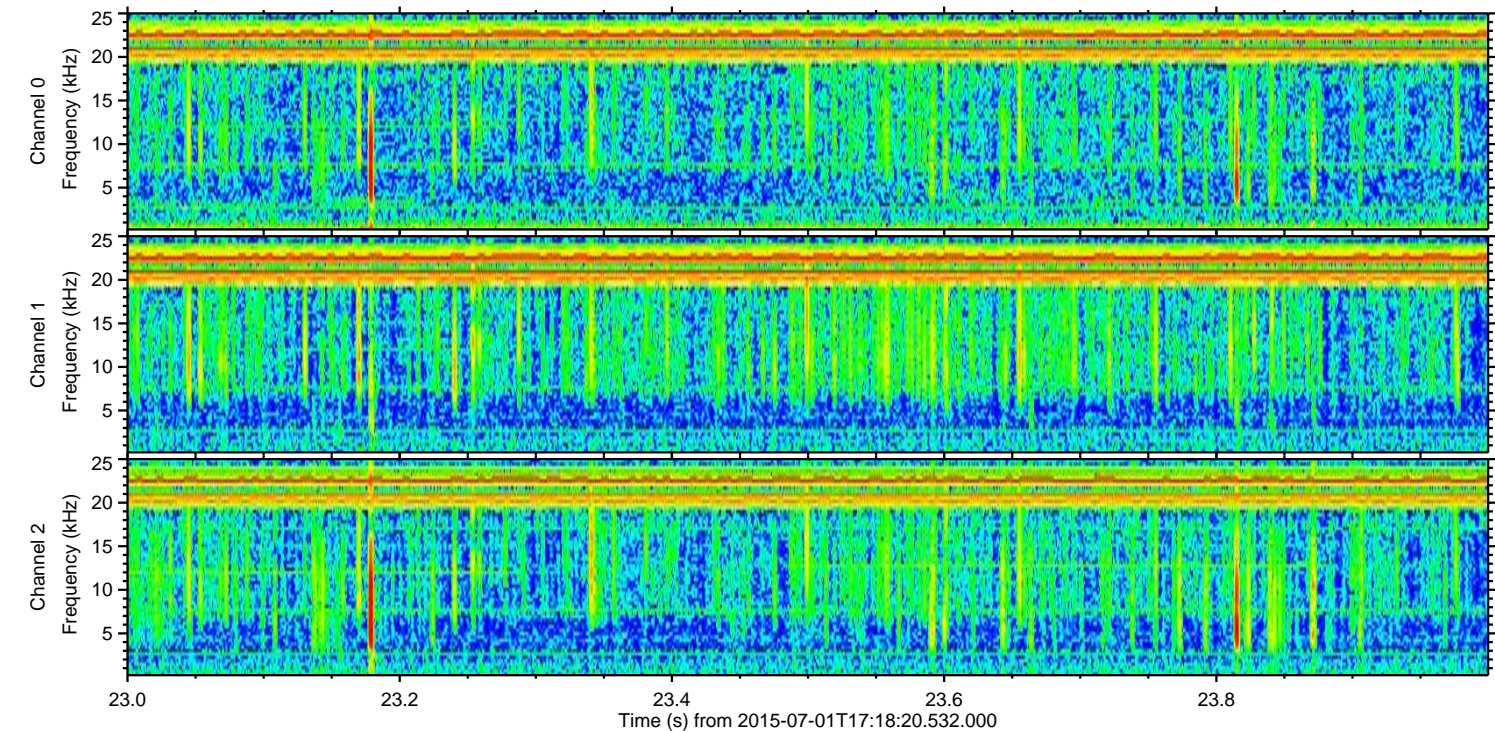
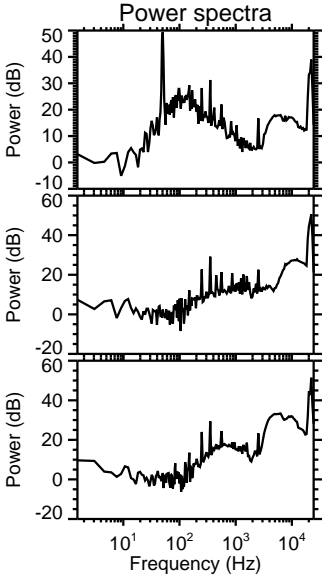
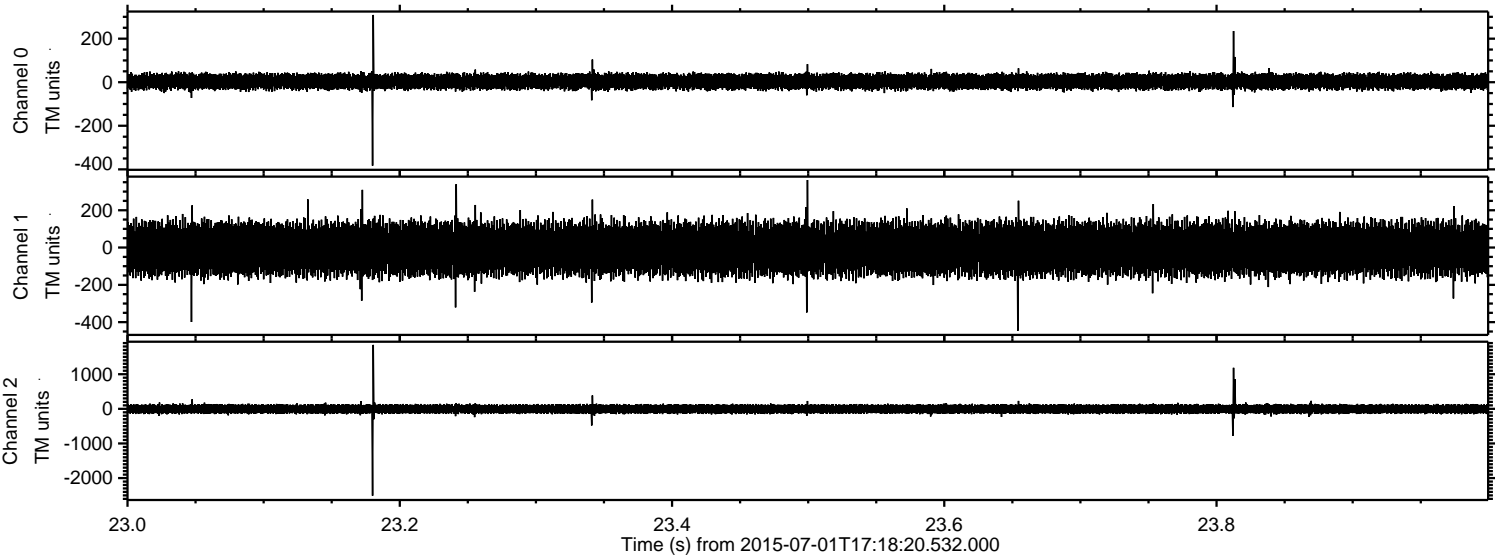

Processed Wed Jul 1 19:24:34 2015 by ELM ver.2012-10-06 from 001__elm20150701_171819__dat00.bin

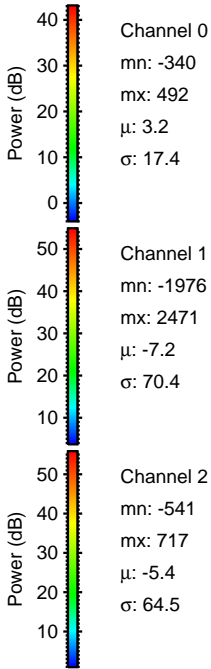
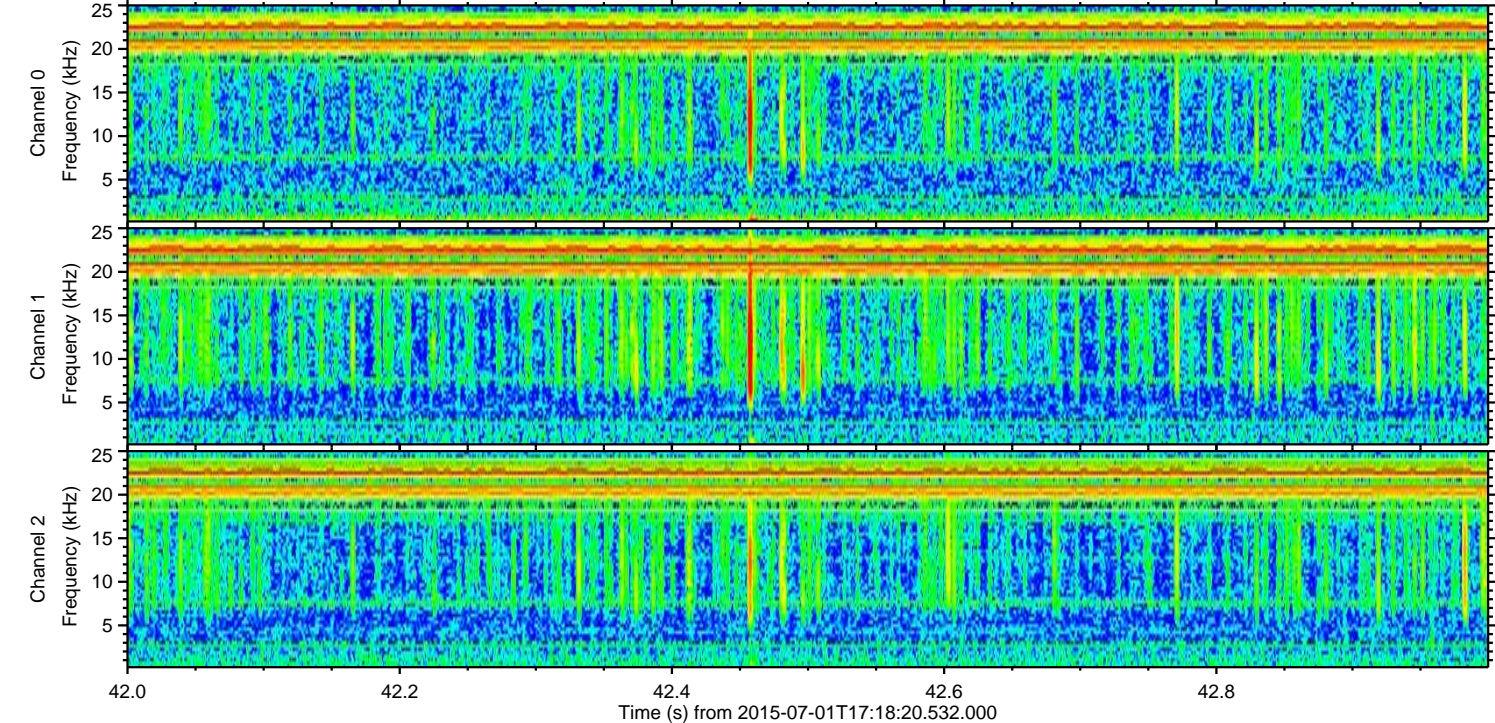
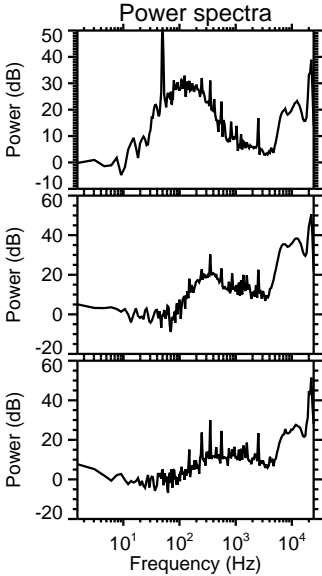
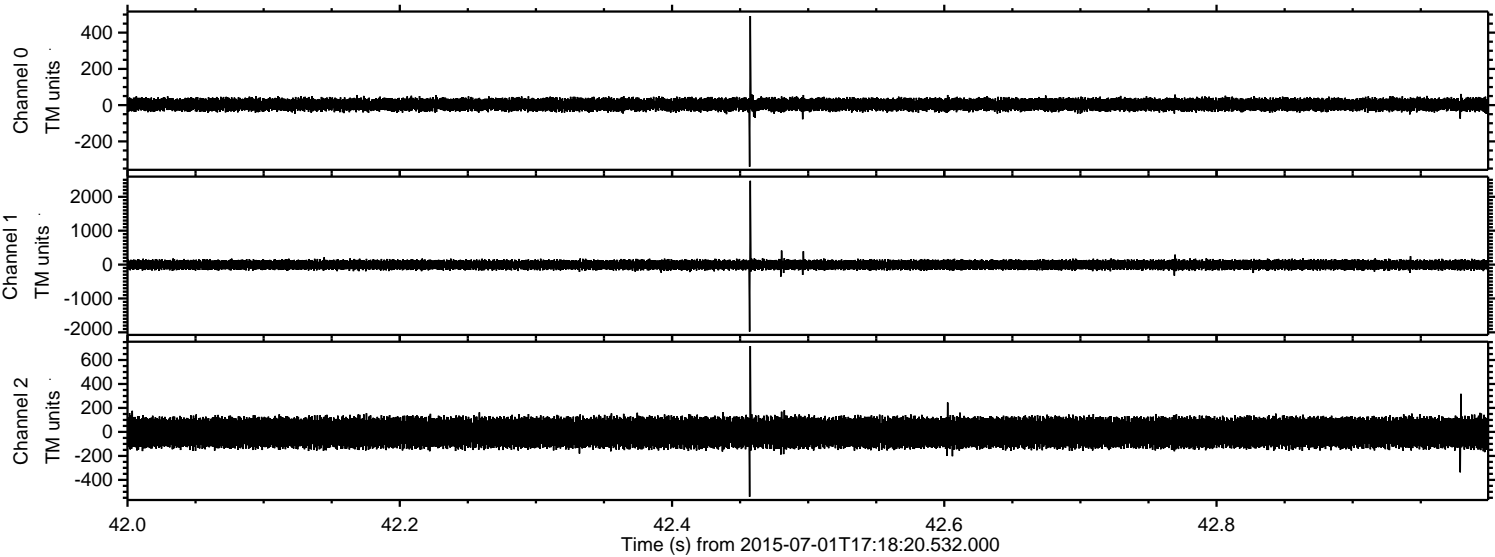

ELMAVAN 3D WAVEFORMS (Measured data sampled at 50 kHz) 51000 packets of 144 samples from 2015-07-01T17:18:20.532.000. Part 103/147

Processed Wed Jul 1 19:24:35 2015 by ELM ver.2012-10-06 from 001__elm20150701_171819__dat00.bin

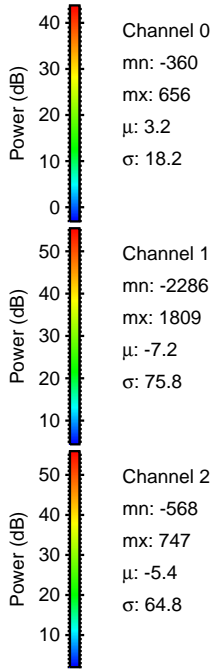
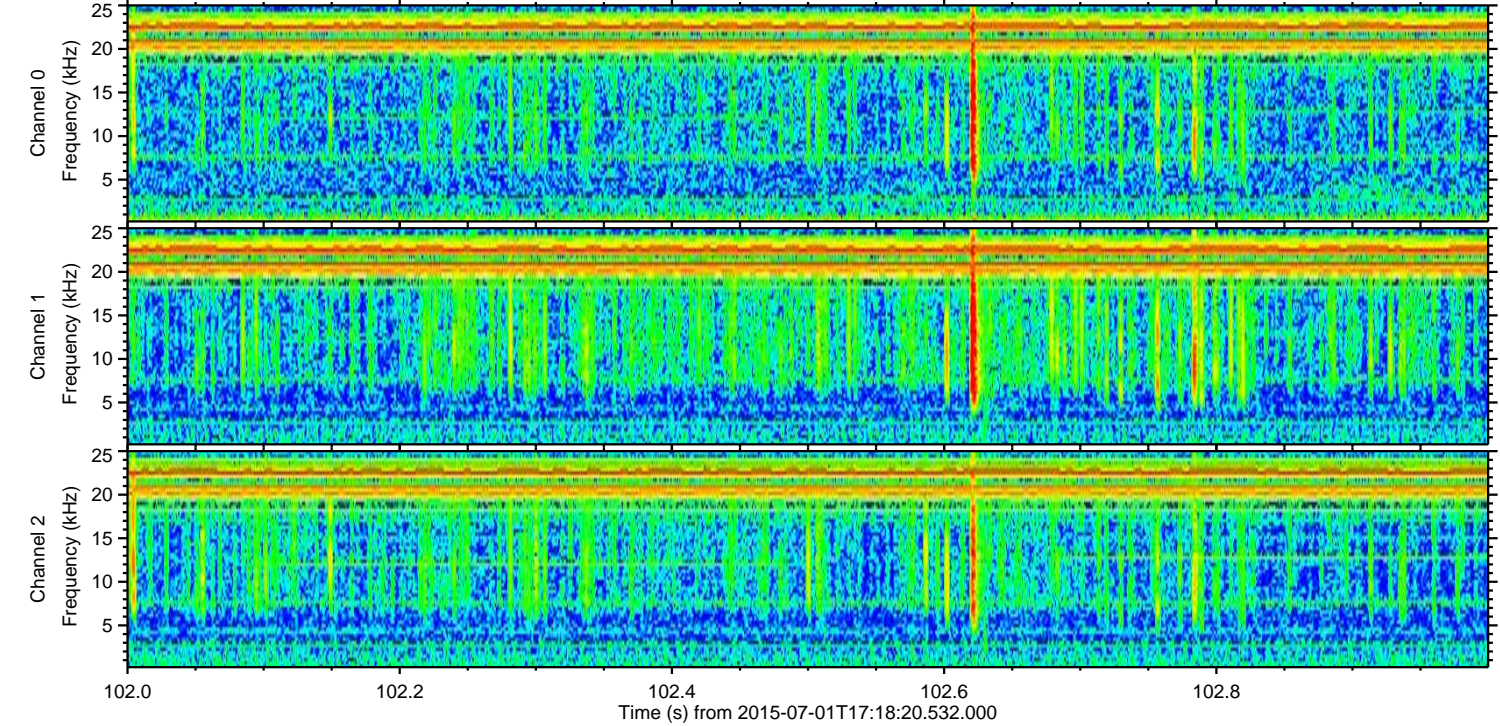
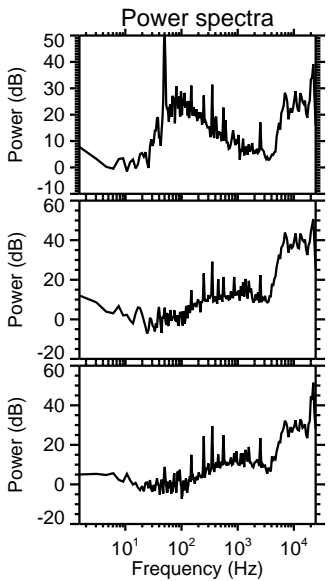
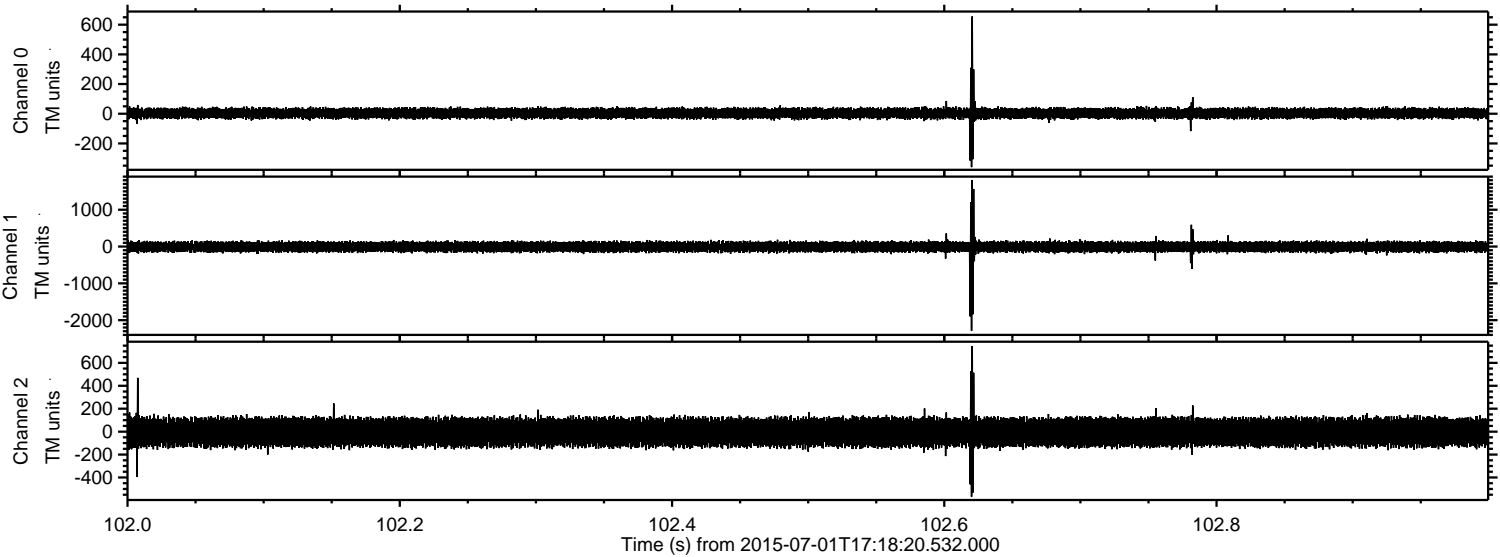

Processed Wed Jul 1 19:24:36 2015 by ELM ver.2012-10-06 from 001__elm20150701_171819__dat00.bin

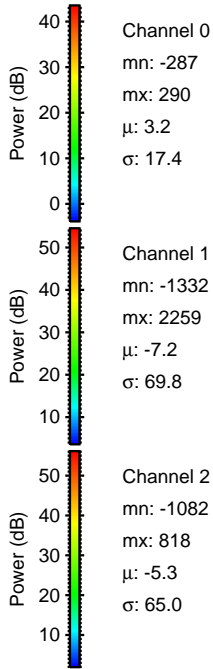
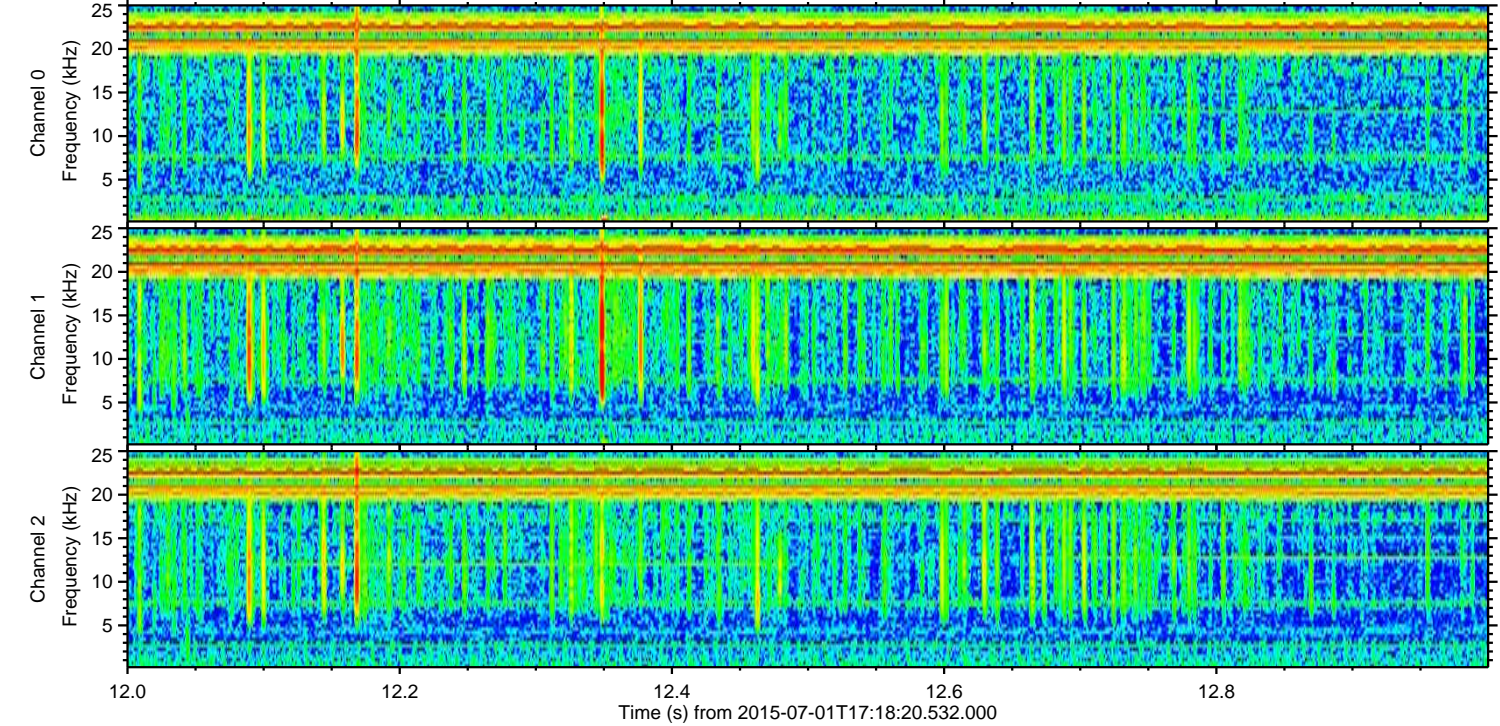
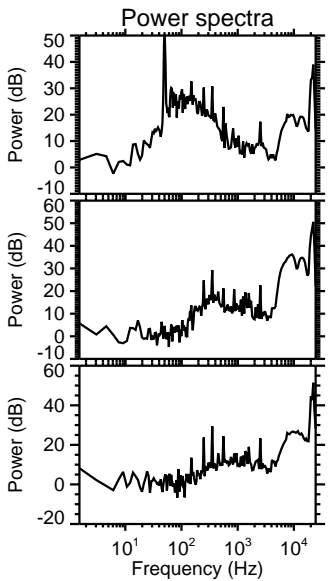
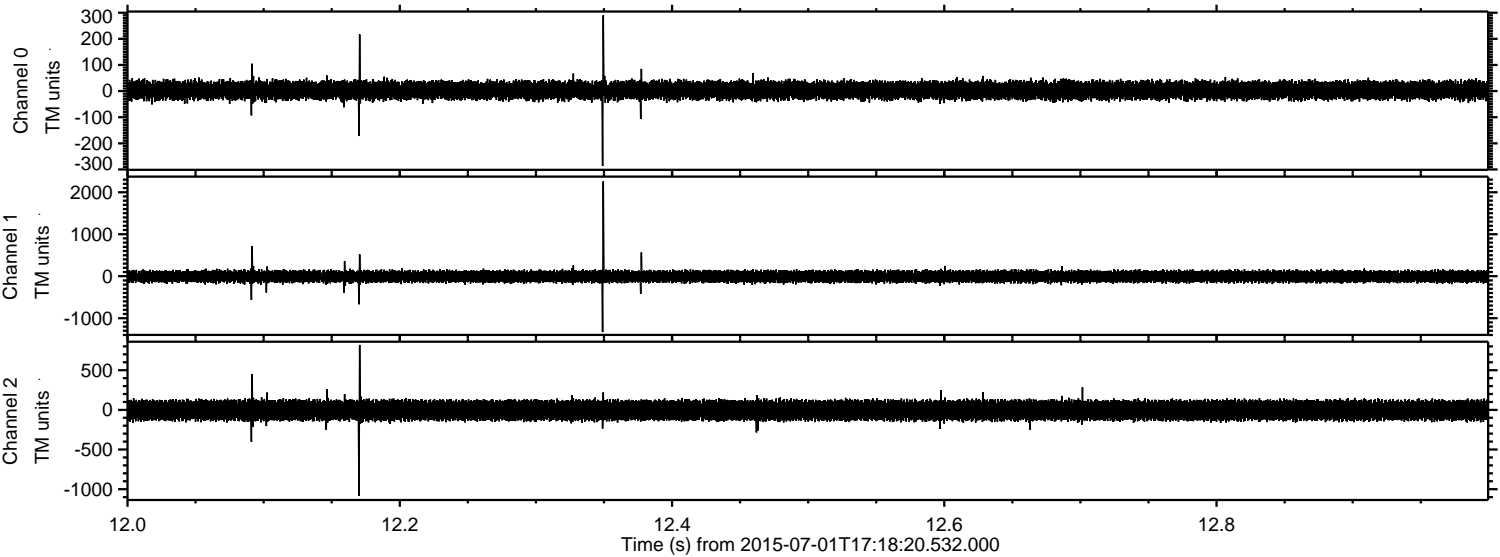

Processed Wed Jul 1 19:24:37 2015 by ELM ver.2012-10-06 from 001__elm20150701_171819__dat00.bin

