

# ELMAVAN 3D WAVEFORMS (Measured data sampled at 50 kHz) 51000 packets of 144 samples from 2015-07-01T15:08:15.167.999.

Processed Wed Jul 1 17:14:36 2015 by ELM ver.2012-10-06 from 001\_\_elm20150701\_150814\_\_dat00.bin

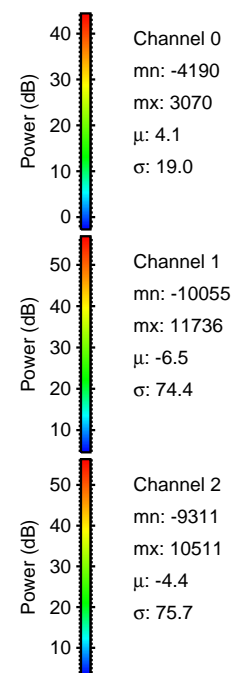

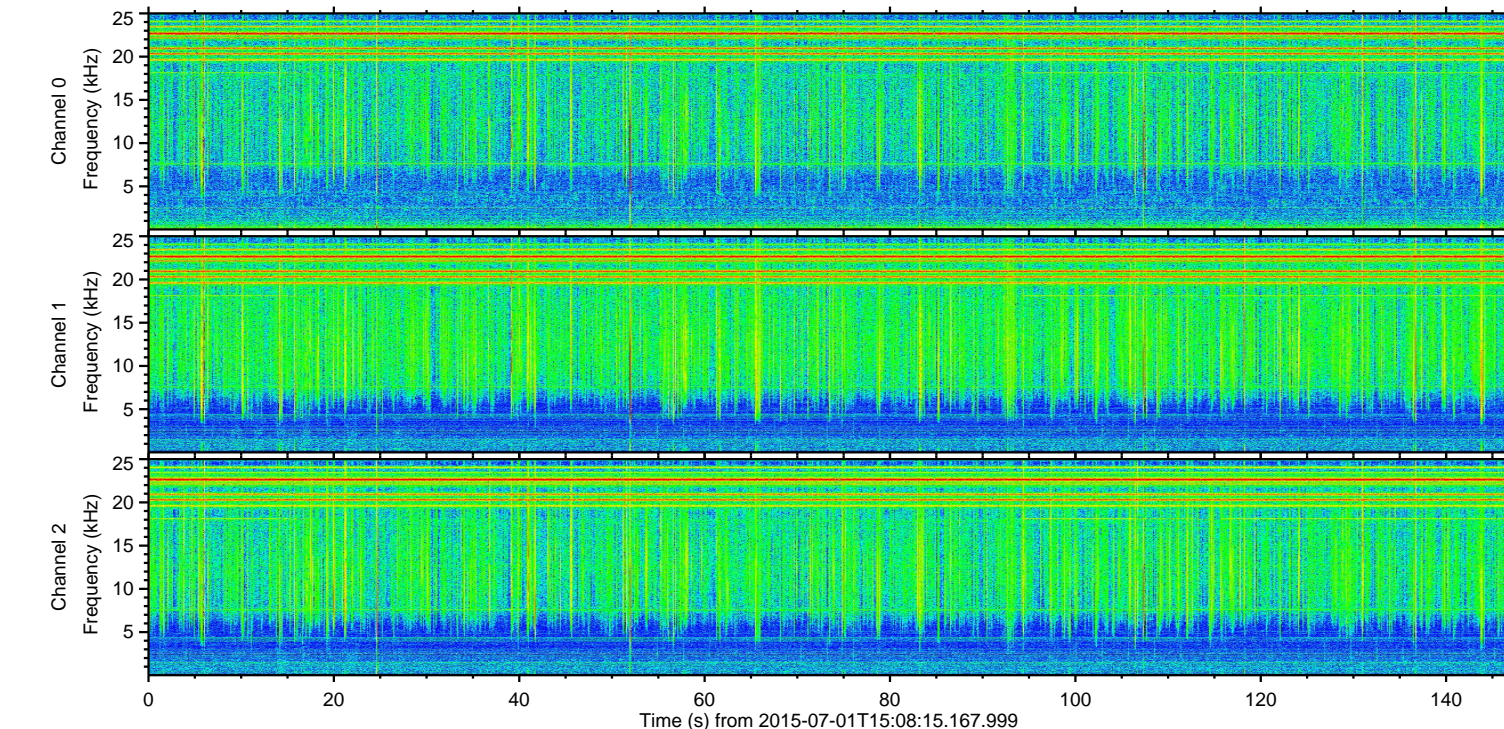
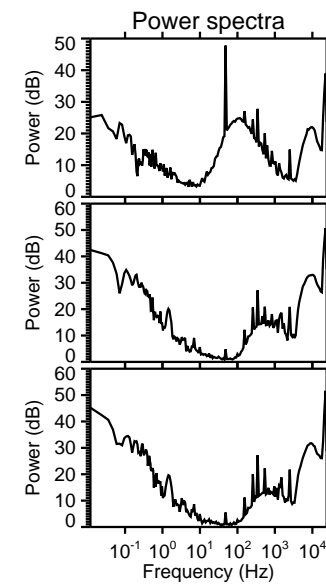
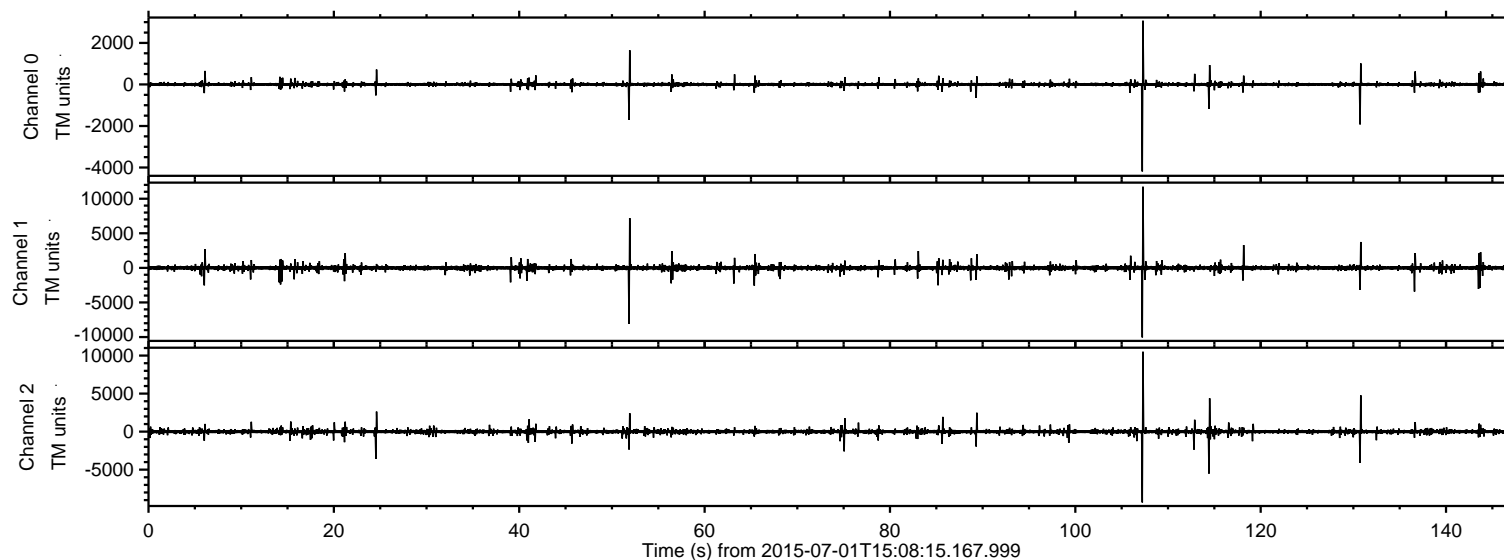

ELMAVAN 3D WAVEFORMS (Measured data sampled at 50 kHz) 51000 packets of 144 samples from 2015-07-01T15:08:15.167.999. Part 108/147

Processed Wed Jul 1 17:14:51 2015 by ELM ver.2012-10-06 from 001\_\_elm20150701\_150814\_\_dat00.bin

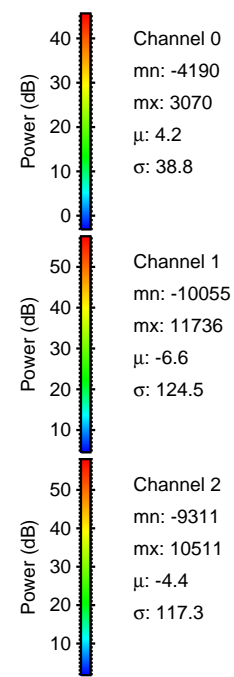
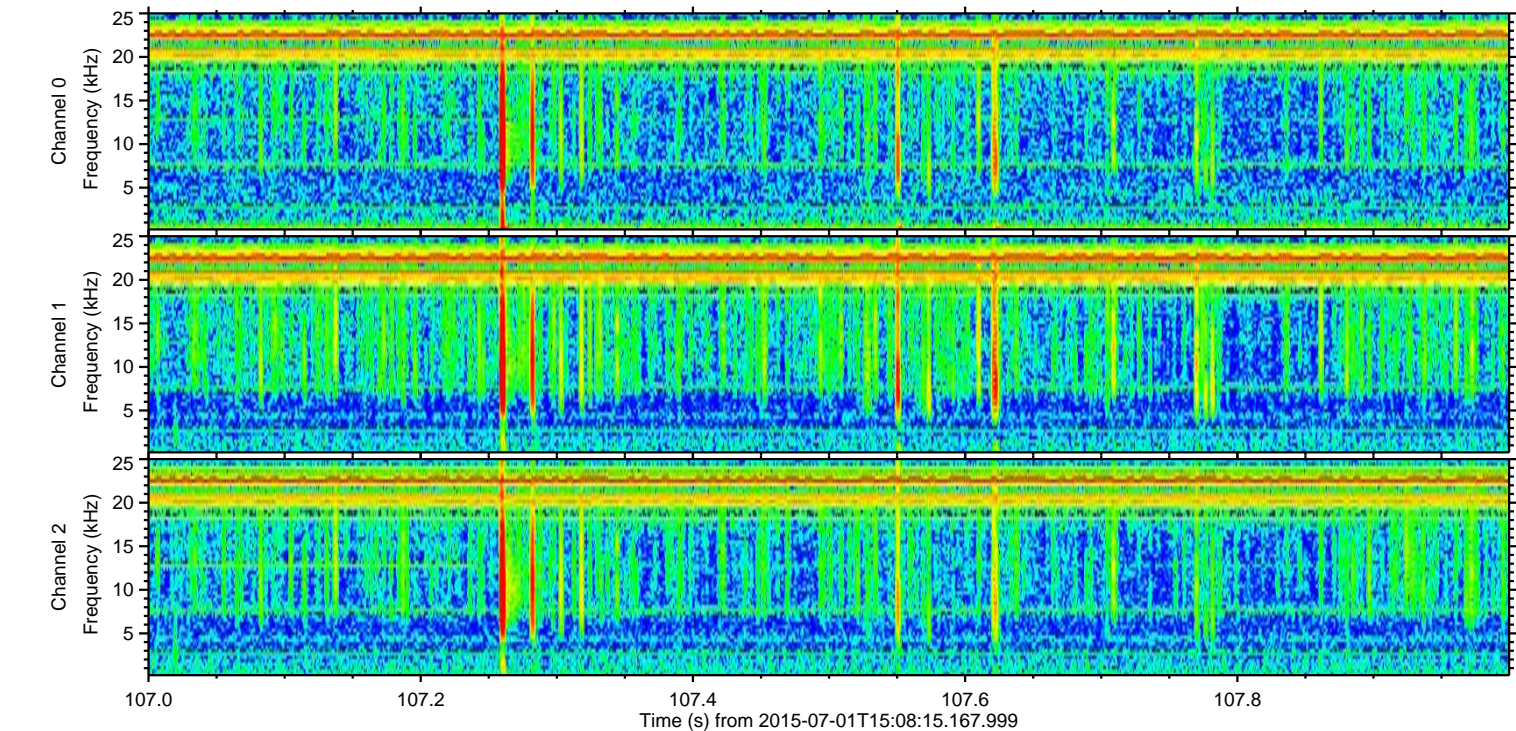
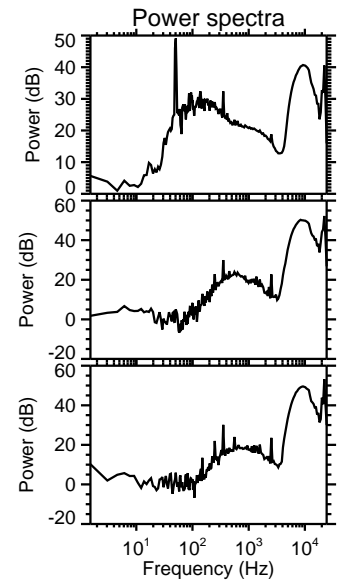
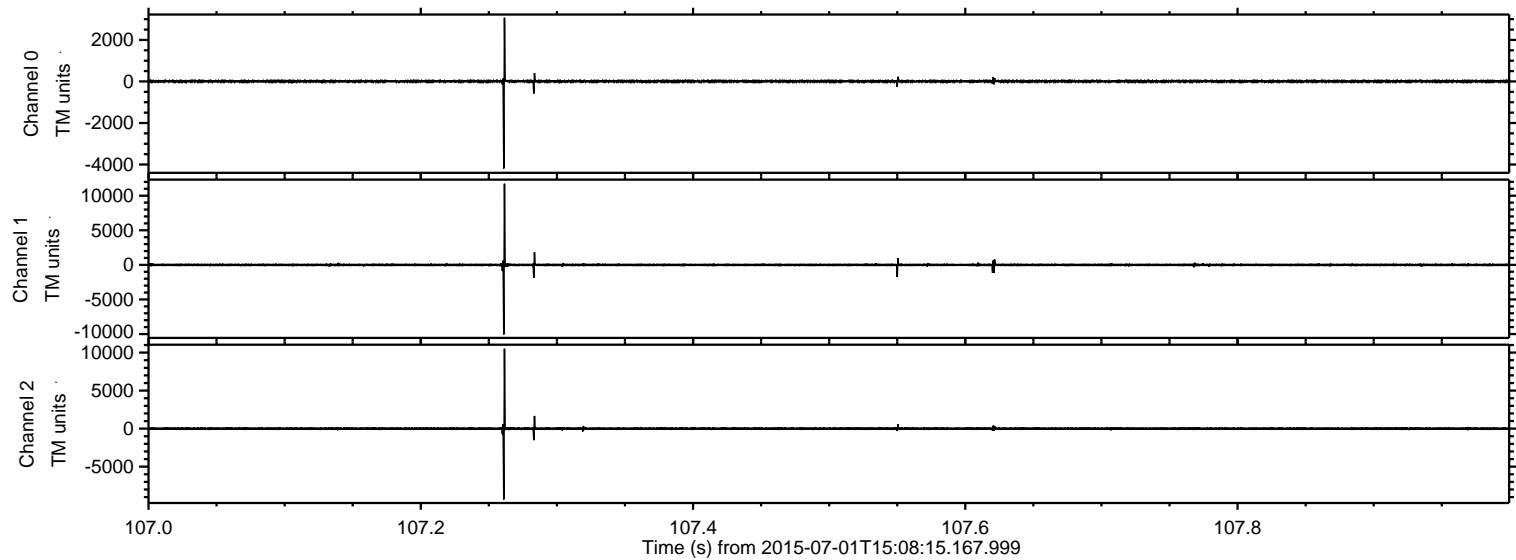



ELMAVAN 3D WAVEFORMS (Measured data sampled at 50 kHz) 51000 packets of 144 samples from 2015-07-01T15:08:15.167.999. Part 52/147

Processed Wed Jul 1 17:14:52 2015 by ELM ver.2012-10-06 from 001\_\_elm20150701\_150814\_\_dat00.bin

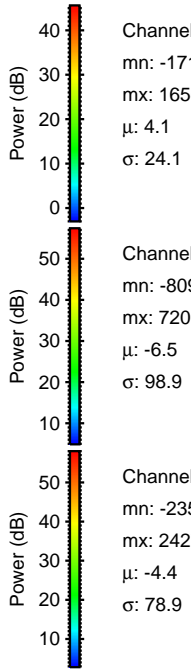
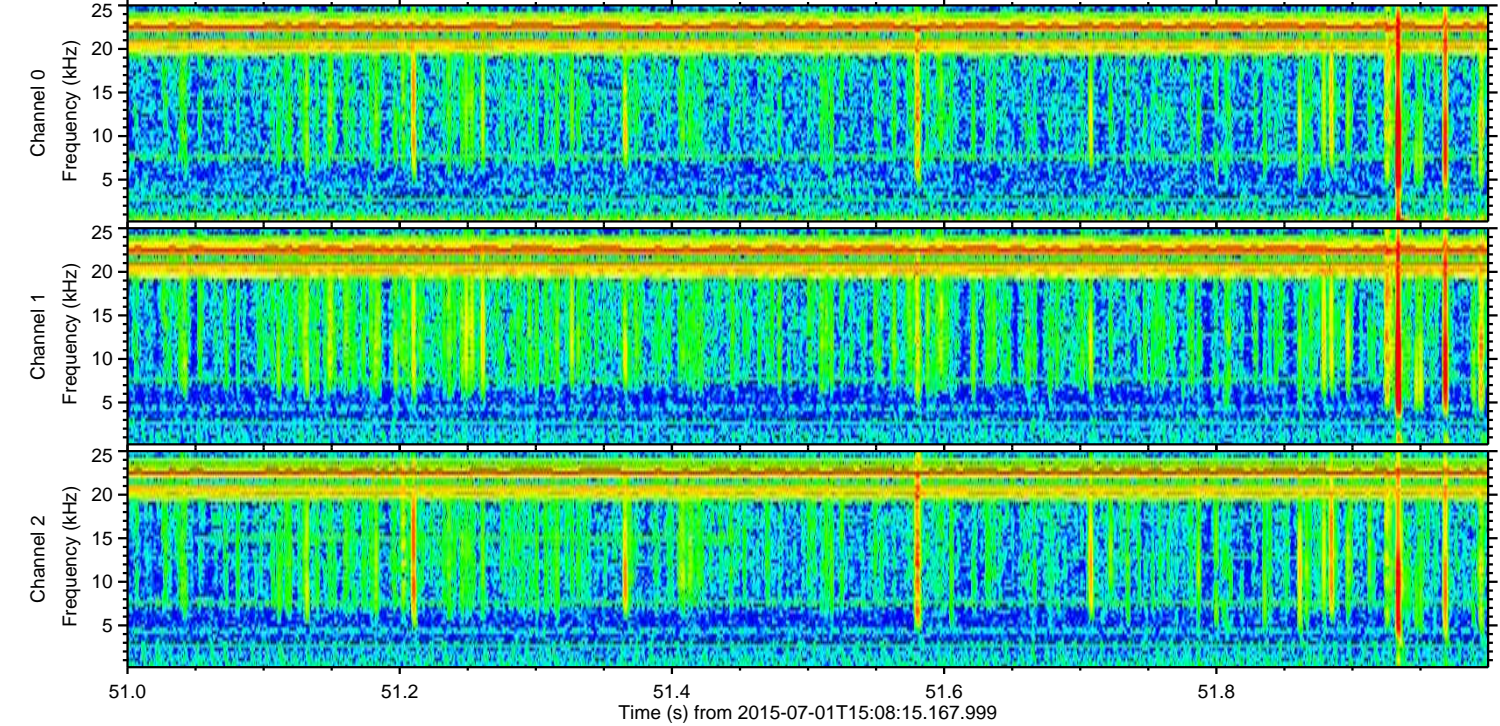
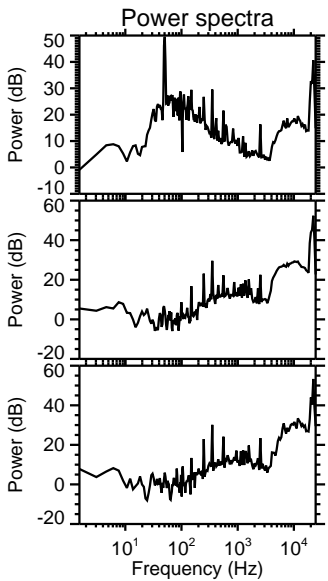
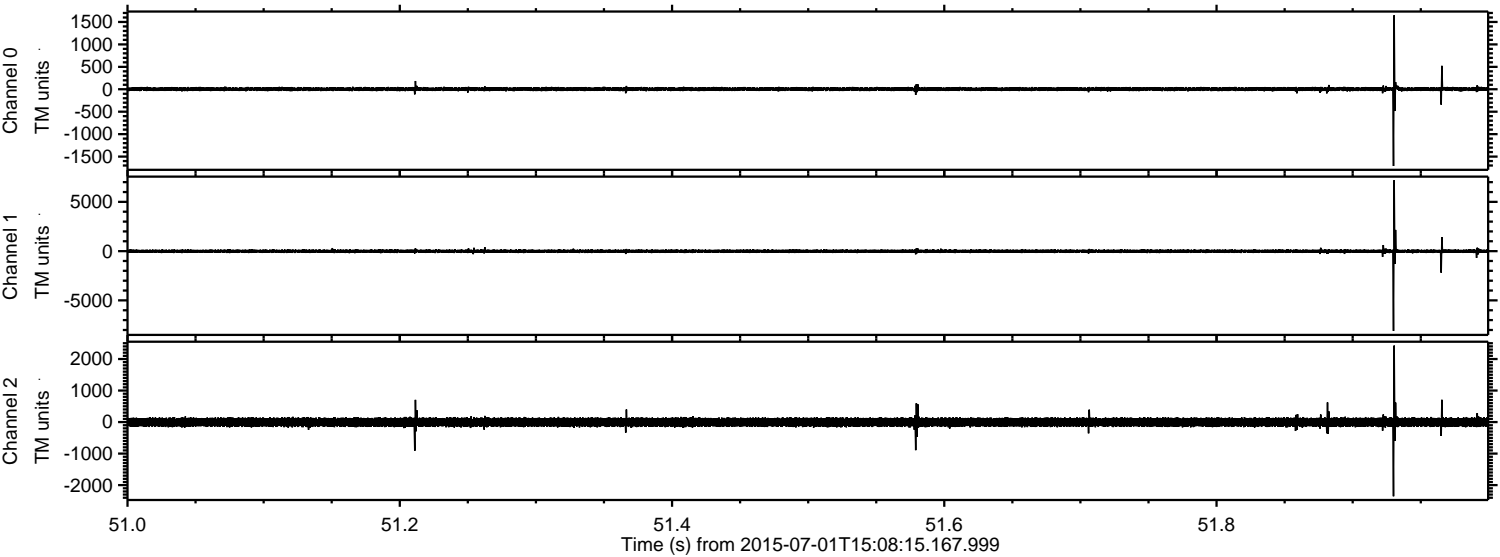

Channel 0  
mn: -1710  
mx: 1650  
 $\mu$ : 4.1  
 $\sigma$ : 24.1

Channel 1  
mn: -8097  
mx: 7201  
 $\mu$ : -6.5  
 $\sigma$ : 98.9

Channel 2  
mn: -2354  
mx: 2427  
 $\mu$ : -4.4  
 $\sigma$ : 78.9



ELMAVAN 3D WAVEFORMS (Measured data sampled at 50 kHz) 51000 packets of 144 samples from 2015-07-01T15:08:15.167.999. Part 115/147

Processed Wed Jul 1 17:14:53 2015 by ELM ver.2012-10-06 from 001\_\_elm20150701\_150814\_\_dat00.bin

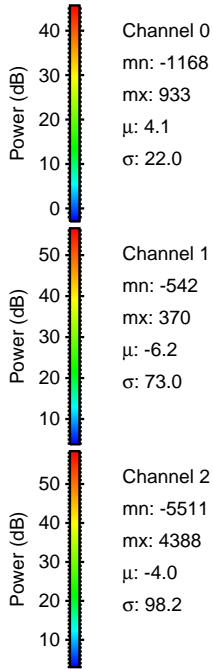
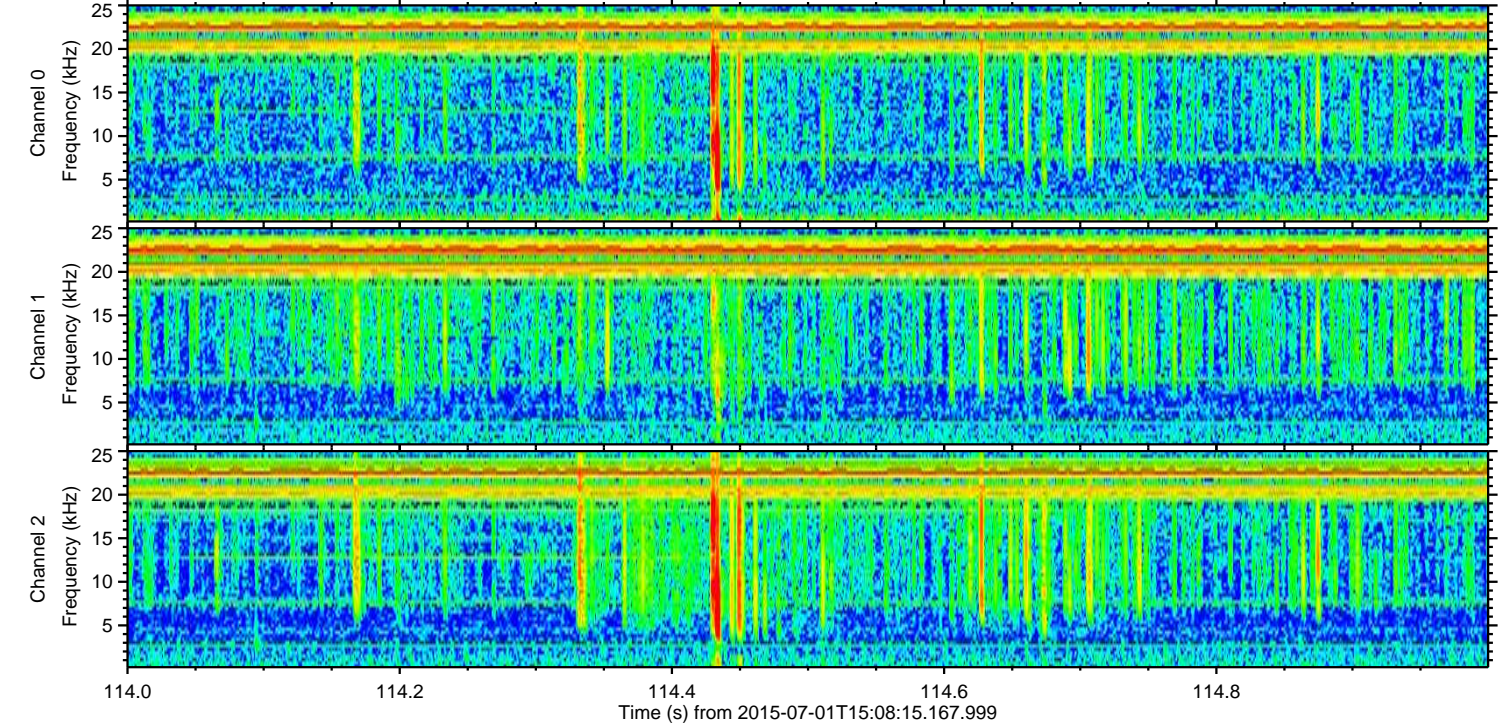
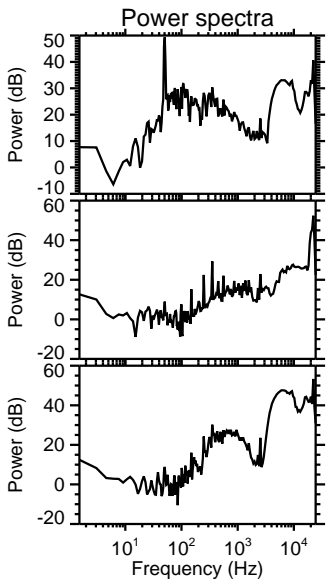
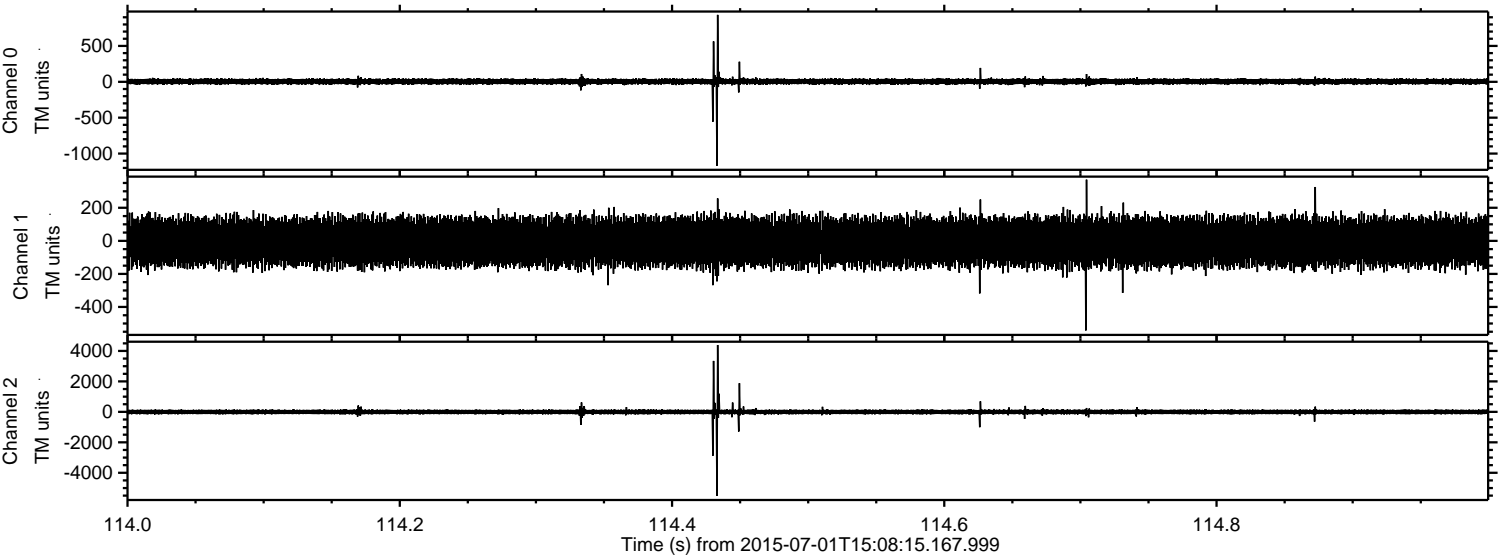

Channel 0  
mn: -1168  
mx: 933  
 $\mu$ : 4.1  
 $\sigma$ : 22.0

Channel 1  
mn: -542  
mx: 370  
 $\mu$ : -6.2  
 $\sigma$ : 73.0

Channel 2  
mn: -5511  
mx: 4388  
 $\mu$ : -4.0  
 $\sigma$ : 98.2



ELMAVAN 3D WAVEFORMS (Measured data sampled at 50 kHz) 51000 packets of 144 samples from 2015-07-01T15:08:15.167.999. Part 131/147

Processed Wed Jul 1 17:14:54 2015 by ELM ver.2012-10-06 from 001\_\_elm20150701\_150814\_\_dat00.bin

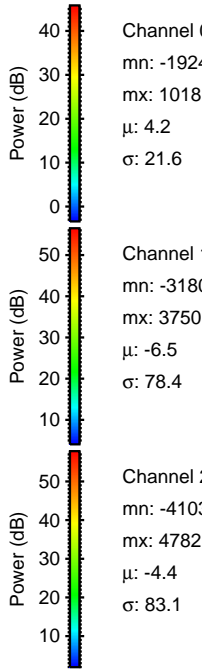
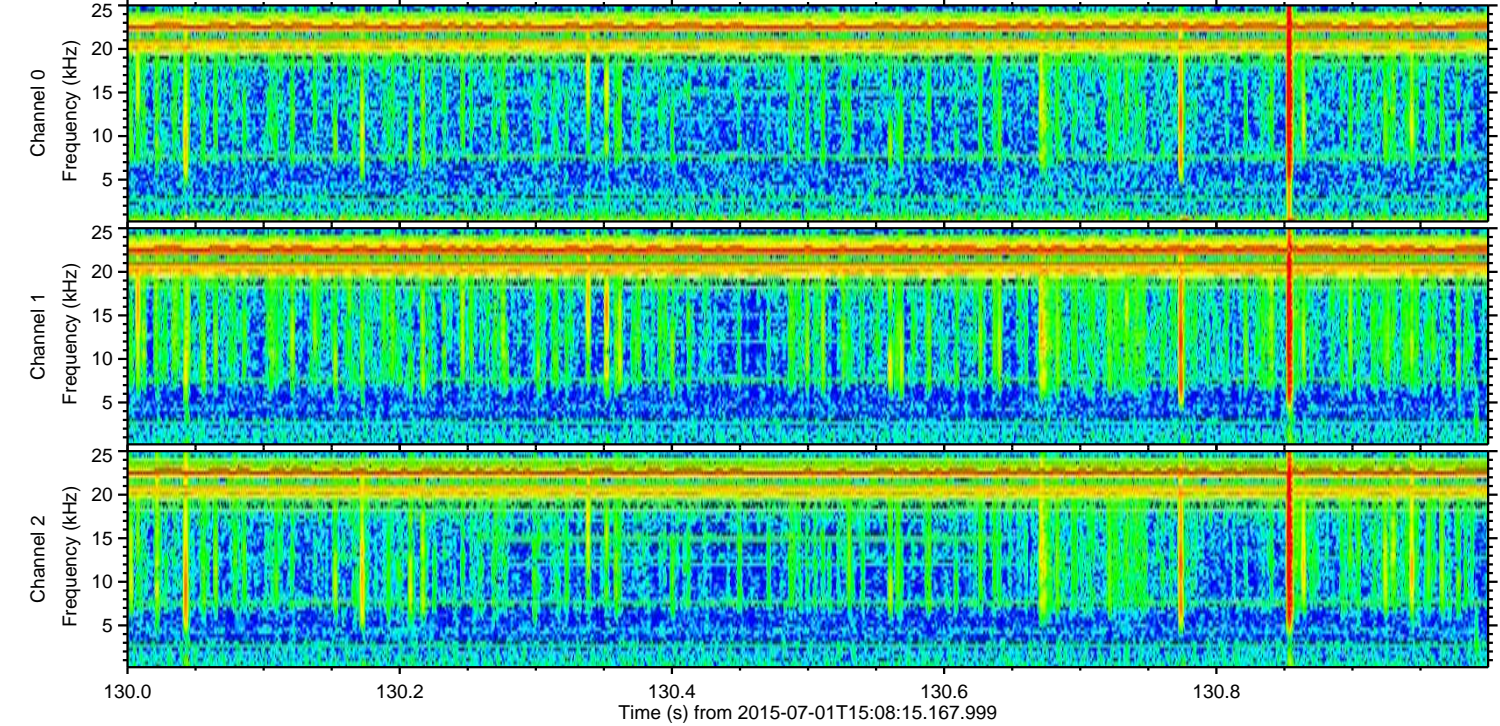
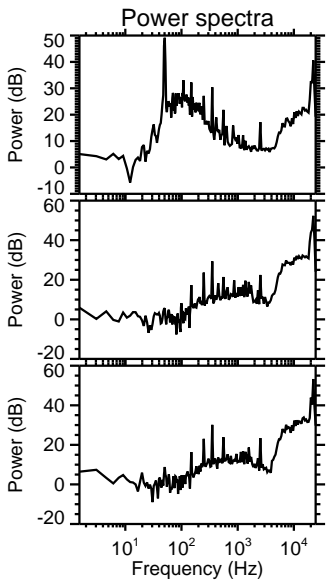
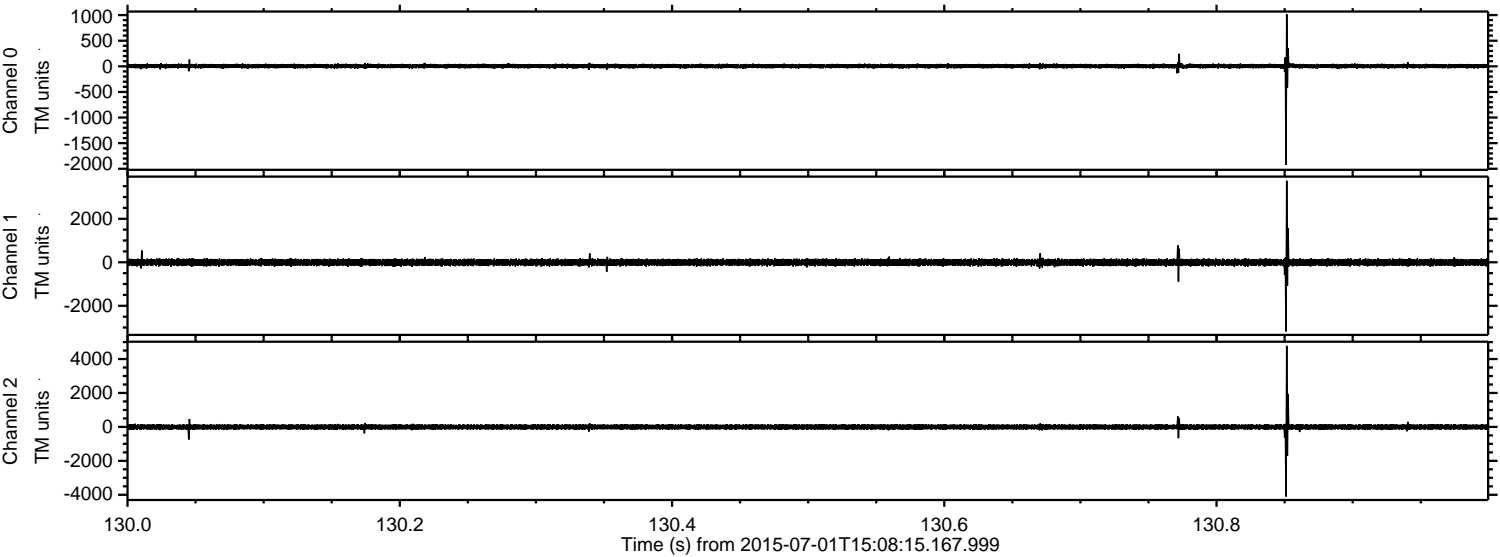



ELMAVAN 3D WAVEFORMS (Measured data sampled at 50 kHz) 51000 packets of 144 samples from 2015-07-01T15:08:15.167.999. Part 25/147

Processed Wed Jul 1 17:14:55 2015 by ELM ver.2012-10-06 from 001\_\_elm20150701\_150814\_\_dat00.bin

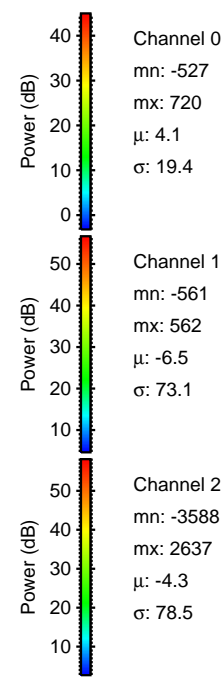
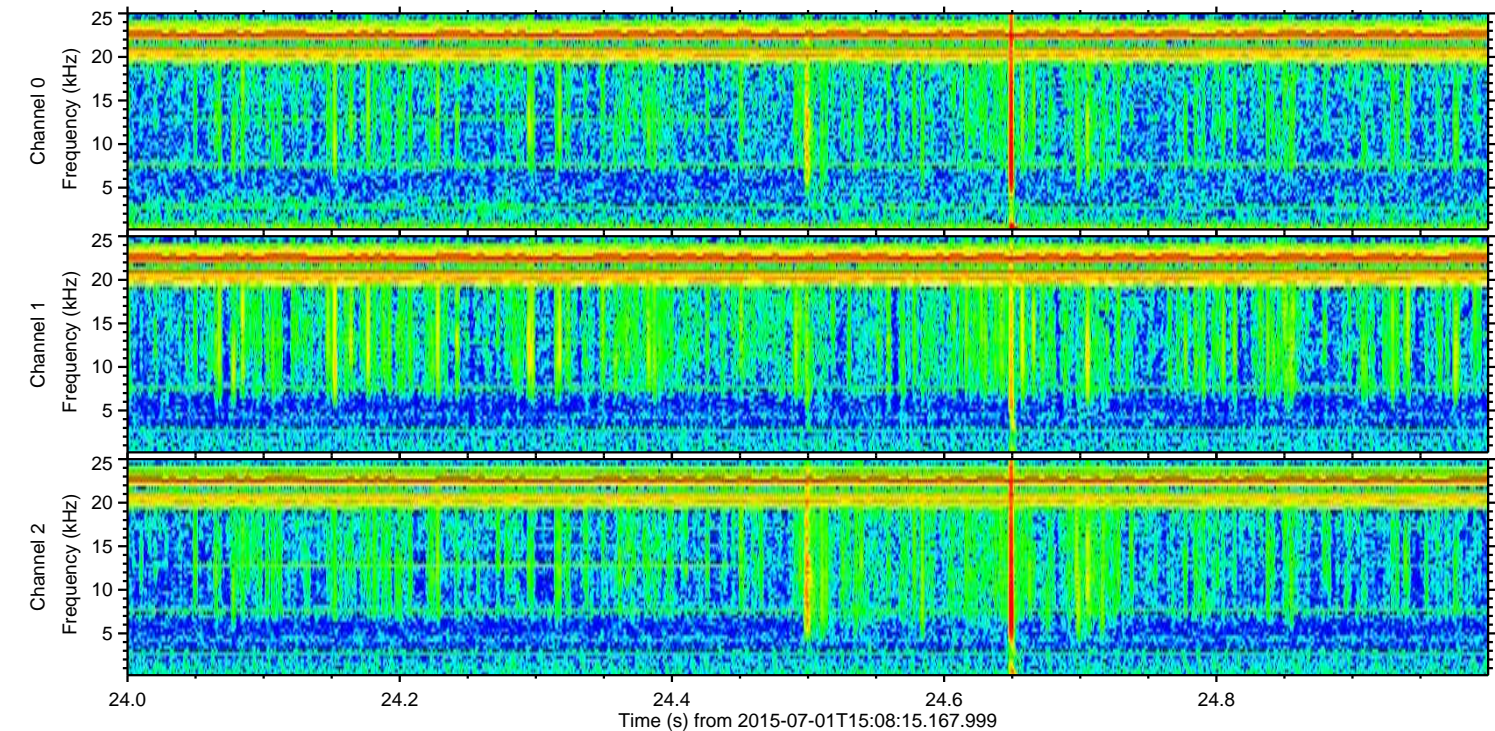
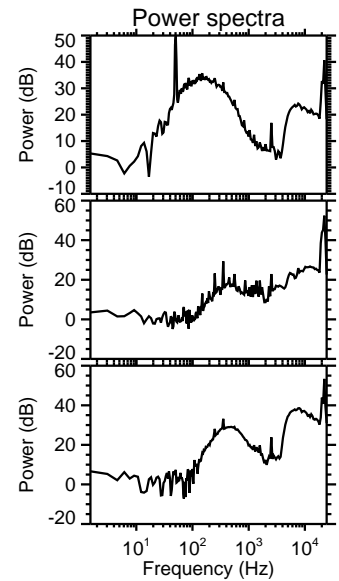
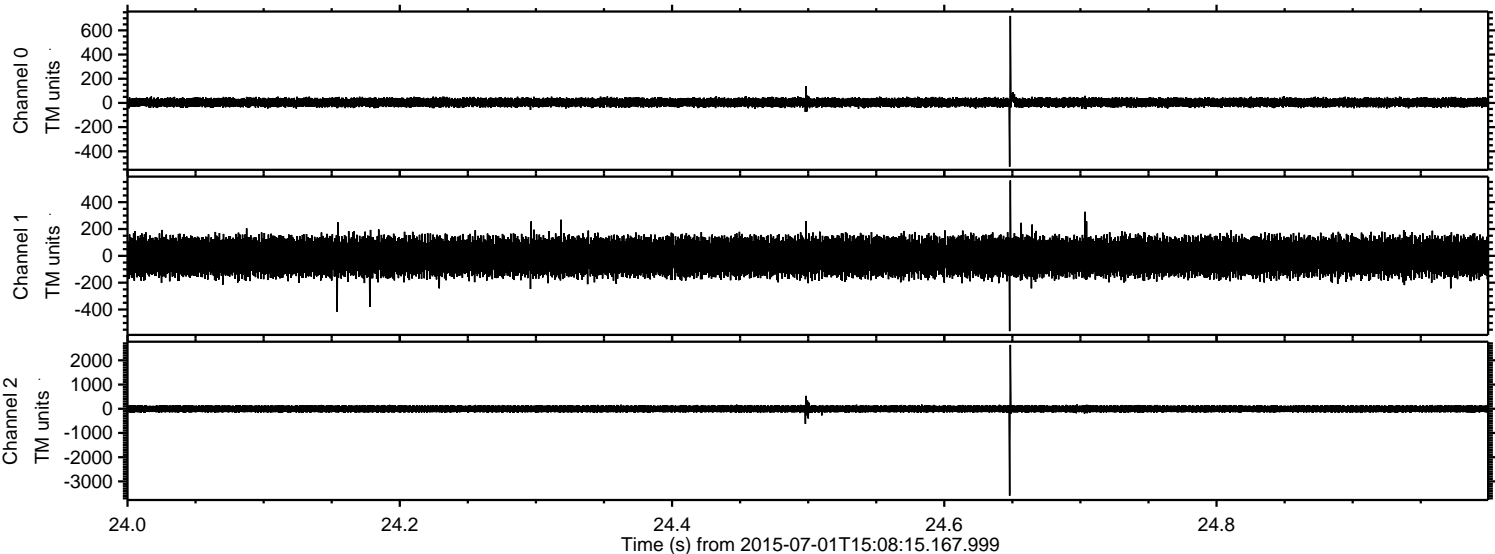



ELMAVAN 3D WAVEFORMS (Measured data sampled at 50 kHz) 51000 packets of 144 samples from 2015-07-01T15:08:15.167.999. Part 137/147

Processed Wed Jul 1 17:14:56 2015 by ELM ver.2012-10-06 from 001\_\_elm20150701\_150814\_\_dat00.bin

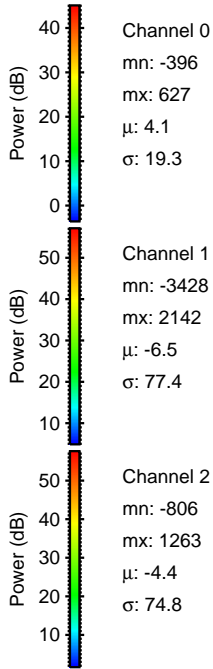
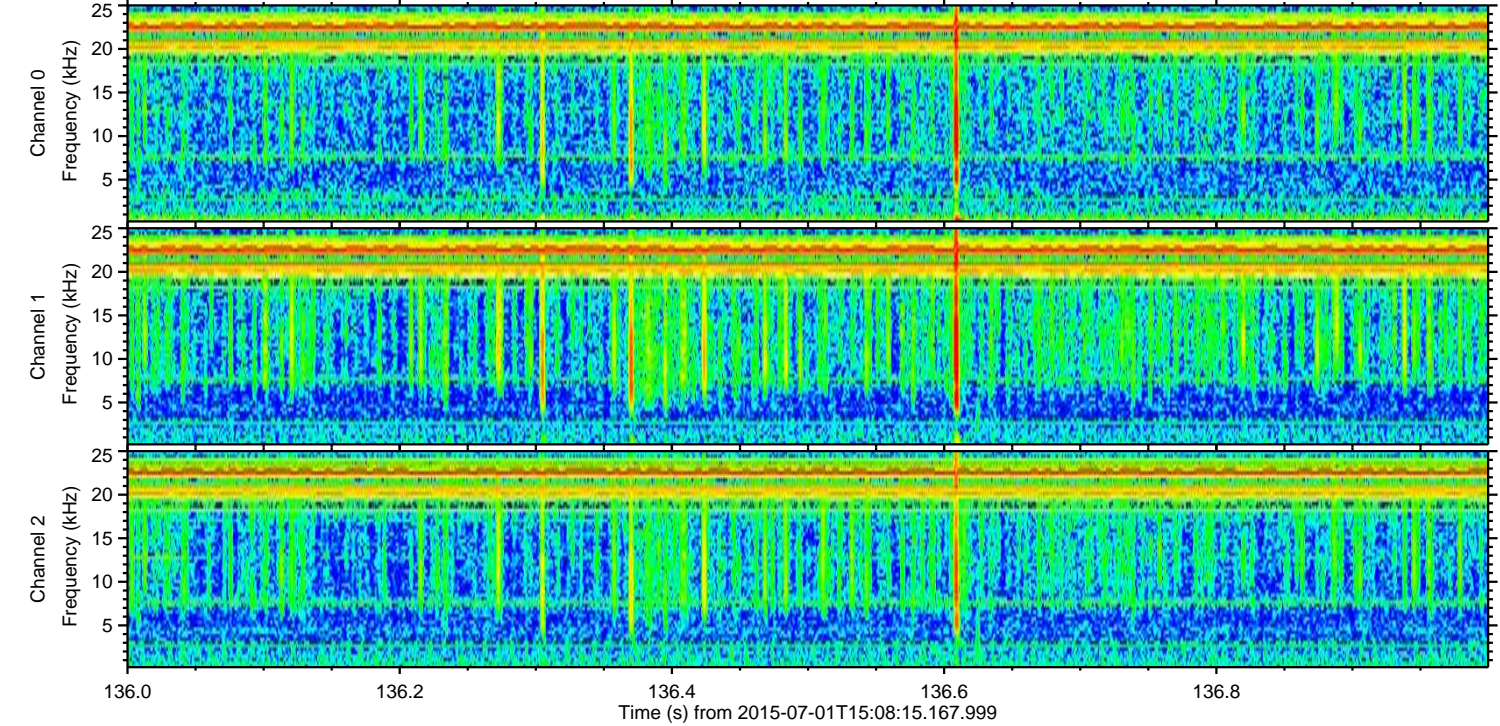
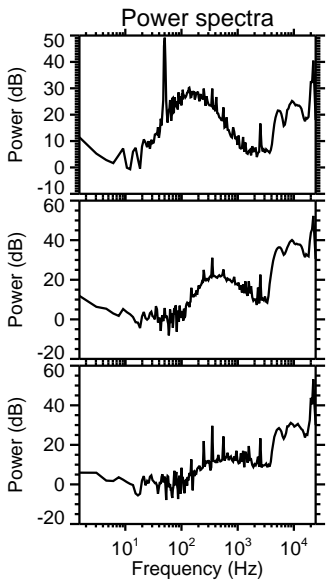
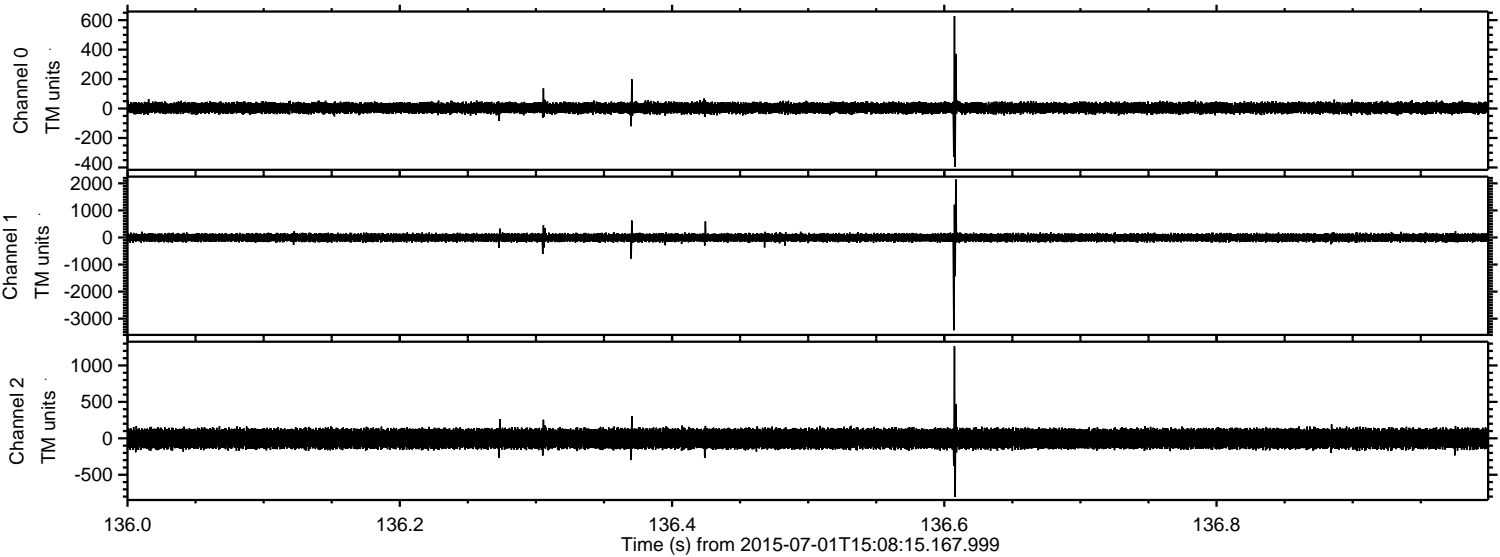



ELMAVAN 3D WAVEFORMS (Measured data sampled at 50 kHz) 51000 packets of 144 samples from 2015-07-01T15:08:15.167.999. Part 119/147

Processed Wed Jul 1 17:14:57 2015 by ELM ver.2012-10-06 from 001\_\_elm20150701\_150814\_\_dat00.bin

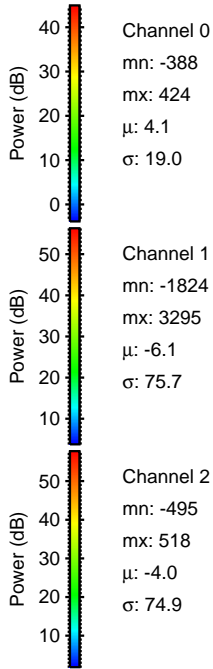
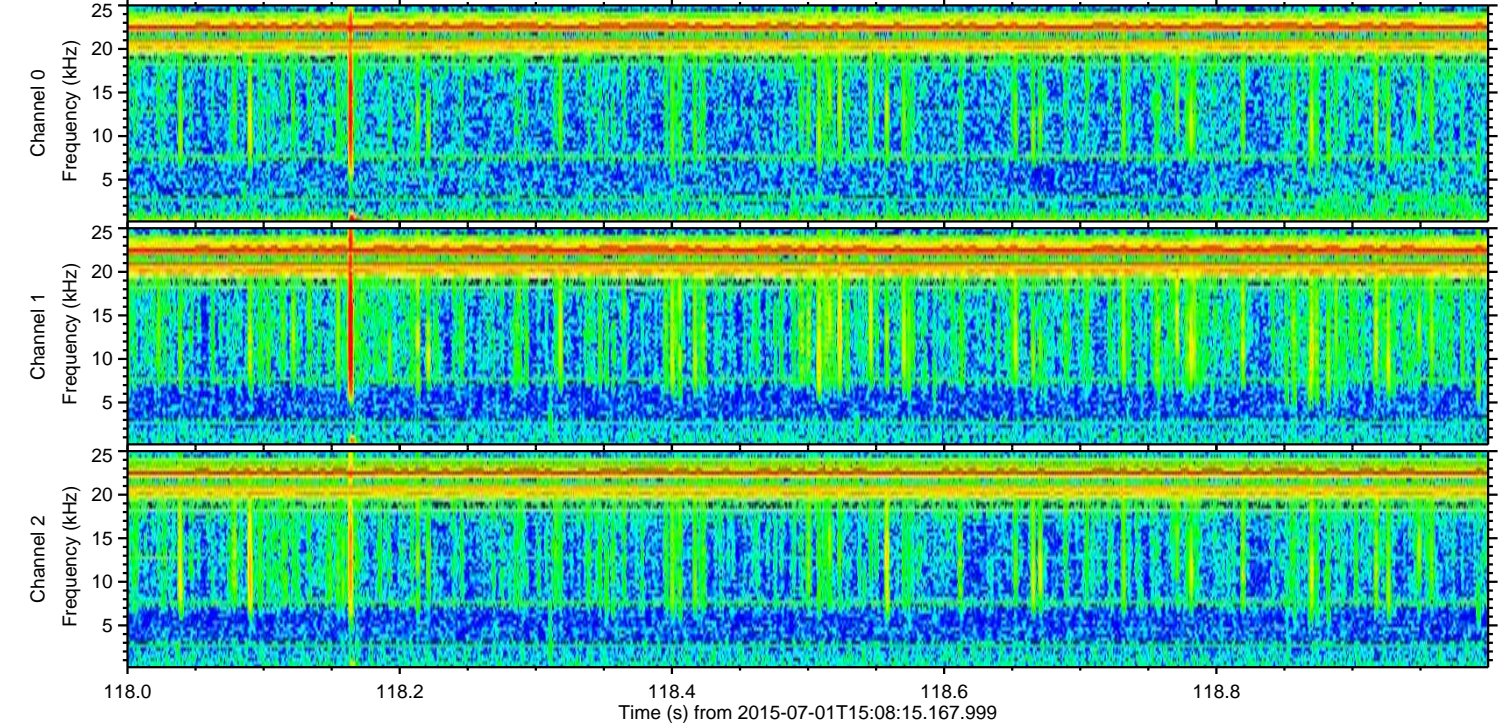
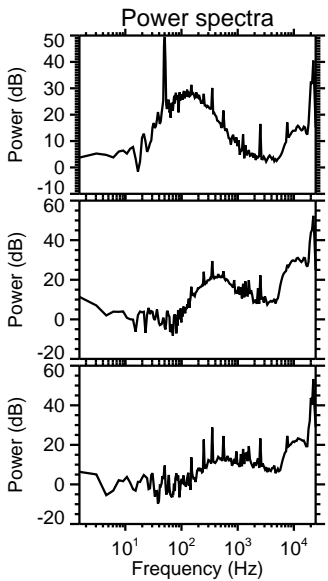
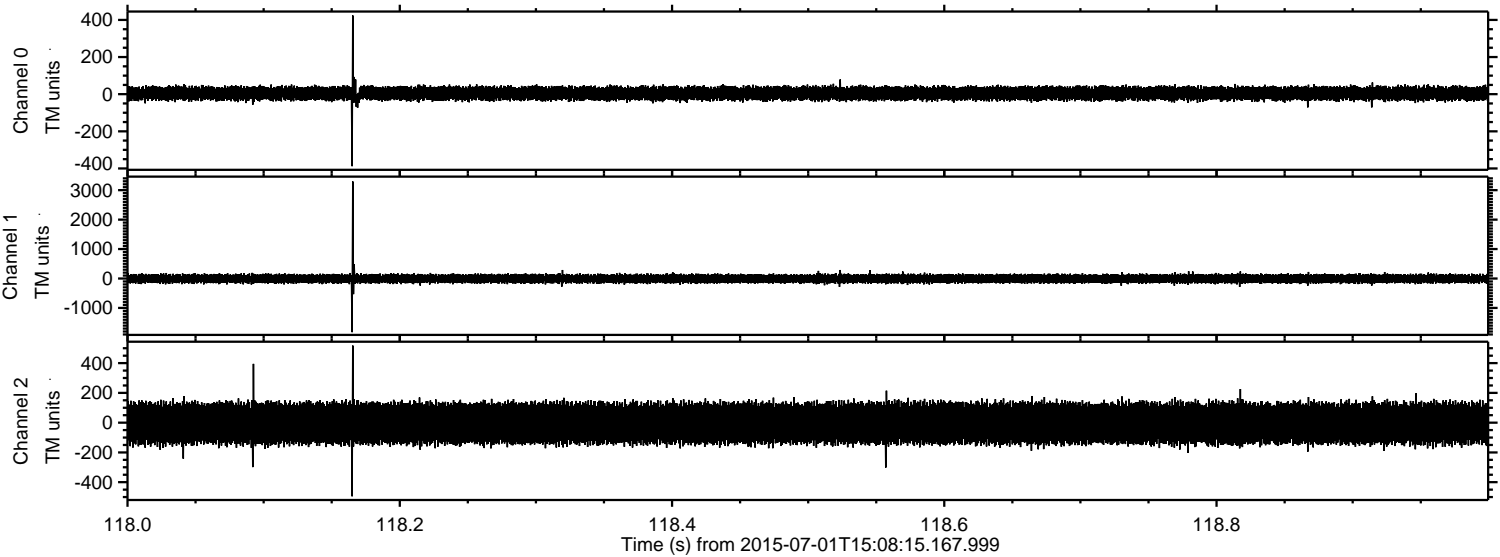



ELMAVAN 3D WAVEFORMS (Measured data sampled at 50 kHz) 51000 packets of 144 samples from 2015-07-01T15:08:15.167.999. Part 144/147

Processed Wed Jul 1 17:14:58 2015 by ELM ver.2012-10-06 from 001\_\_elm20150701\_150814\_\_dat00.bin

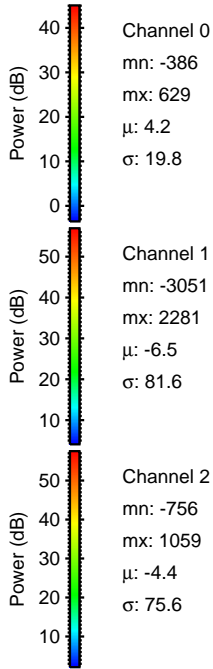
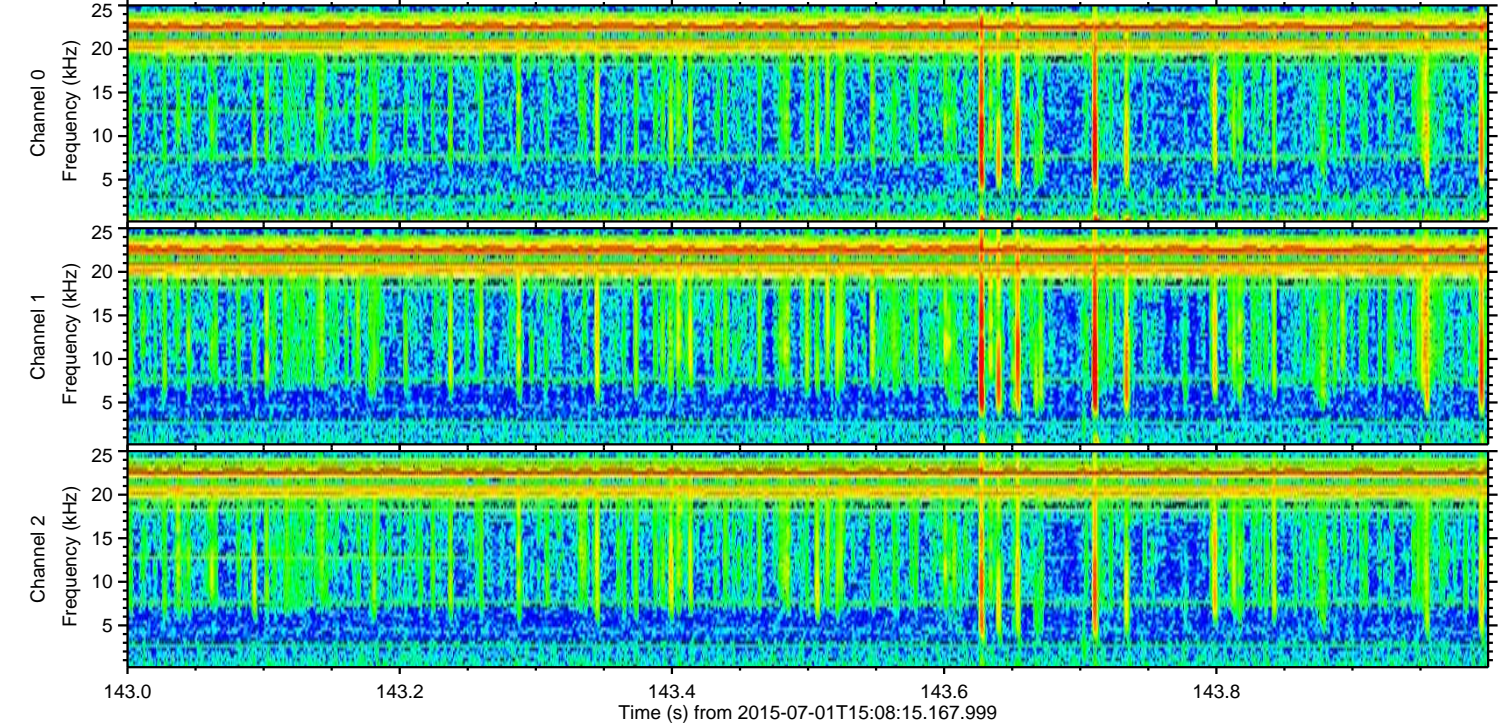
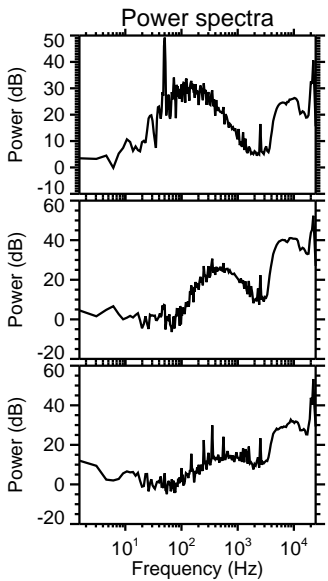
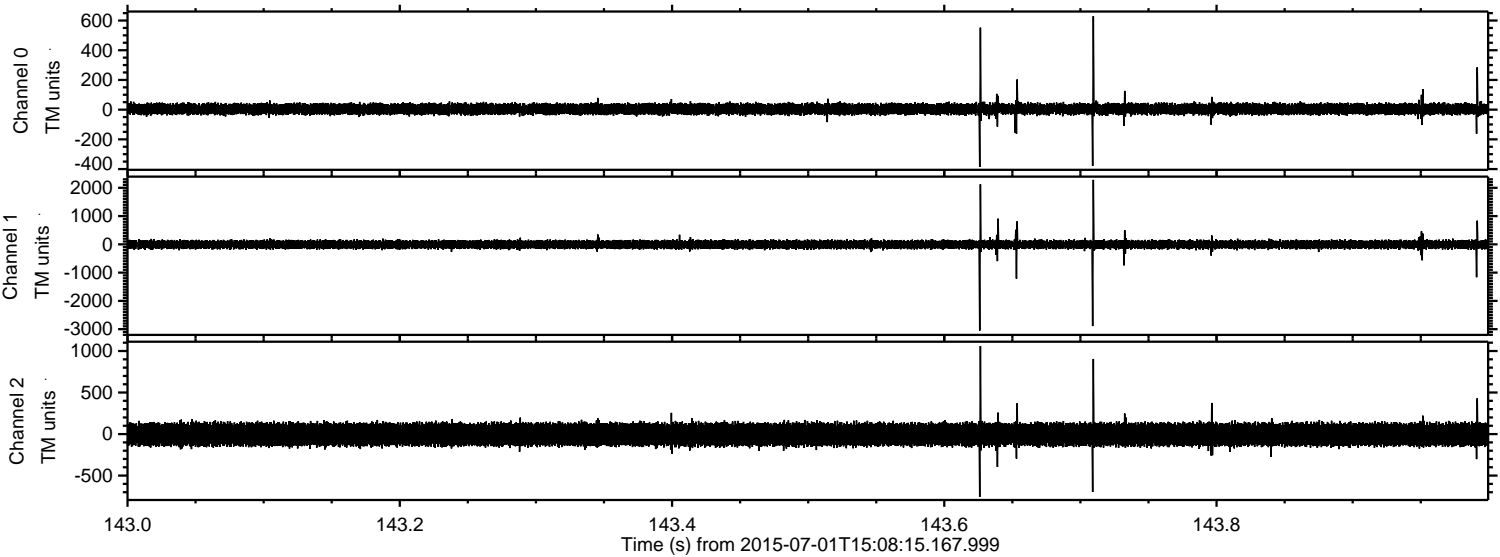



ELMAVAN 3D WAVEFORMS (Measured data sampled at 50 kHz) 51000 packets of 144 samples from 2015-07-01T15:08:15.167.999. Part 7/147

Processed Wed Jul 1 17:14:59 2015 by ELM ver.2012-10-06 from 001\_\_elm20150701\_150814\_\_dat00.bin

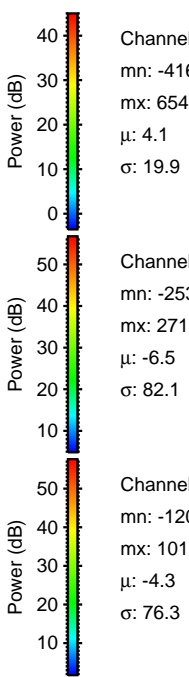
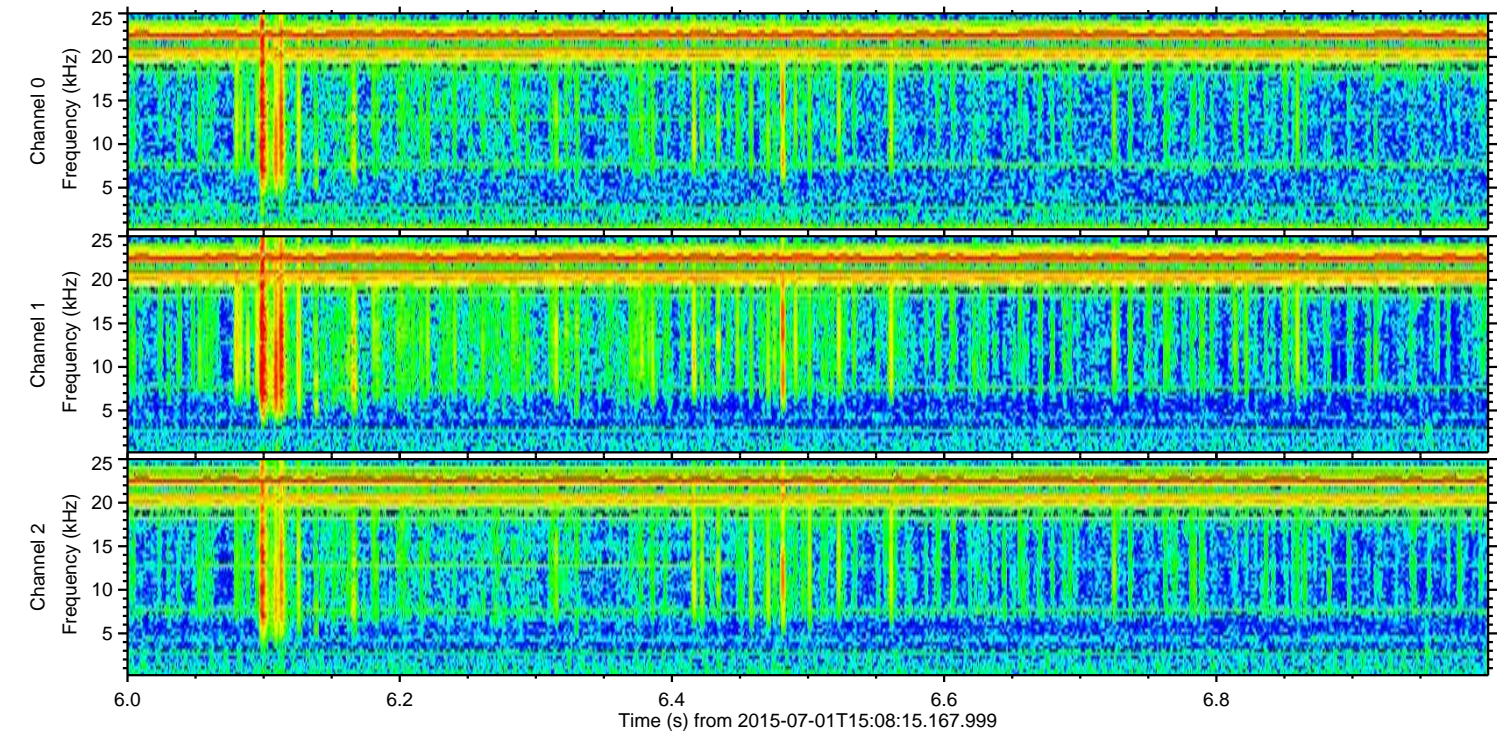
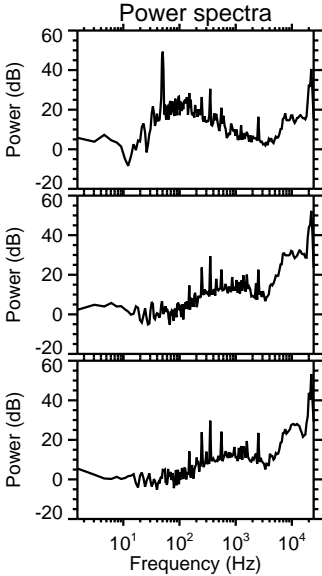
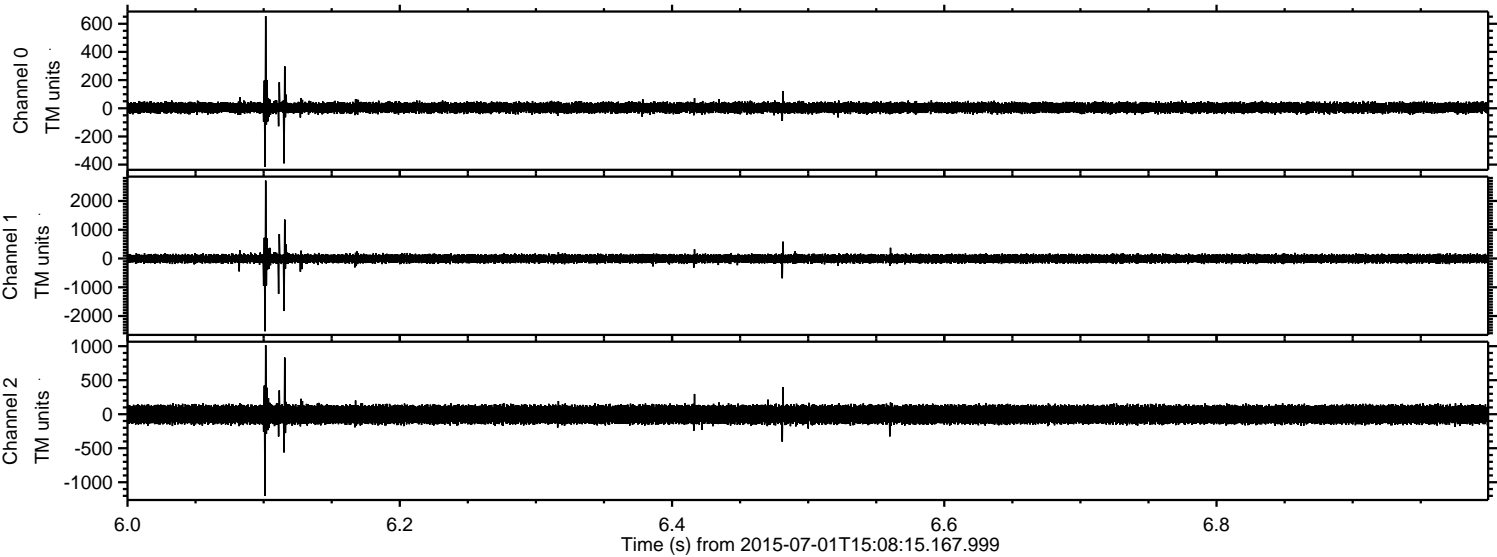

Channel 0  
mn: -416  
mx: 654  
 $\mu$ : 4.1  
 $\sigma$ : 19.9

Channel 1  
mn: -2531  
mx: 2712  
 $\mu$ : -6.5  
 $\sigma$ : 82.1

Channel 2  
mn: -1201  
mx: 1015  
 $\mu$ : -4.3  
 $\sigma$ : 76.3



ELMAVAN 3D WAVEFORMS (Measured data sampled at 50 kHz) 51000 packets of 144 samples from 2015-07-01T15:08:15.167.999. Part 39/147

