

ELMAVAN 3D WAVEFORMS (Measured data sampled at 50 kHz) 51000 packets of 144 samples from 2015-07-01T14:48:14.320.999.

Processed Wed Jul 1 16:54:38 2015 by ELM ver.2012-10-06 from 001__elm20150701_144813__dat00.bin

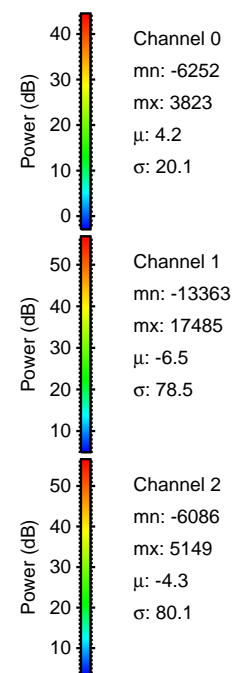
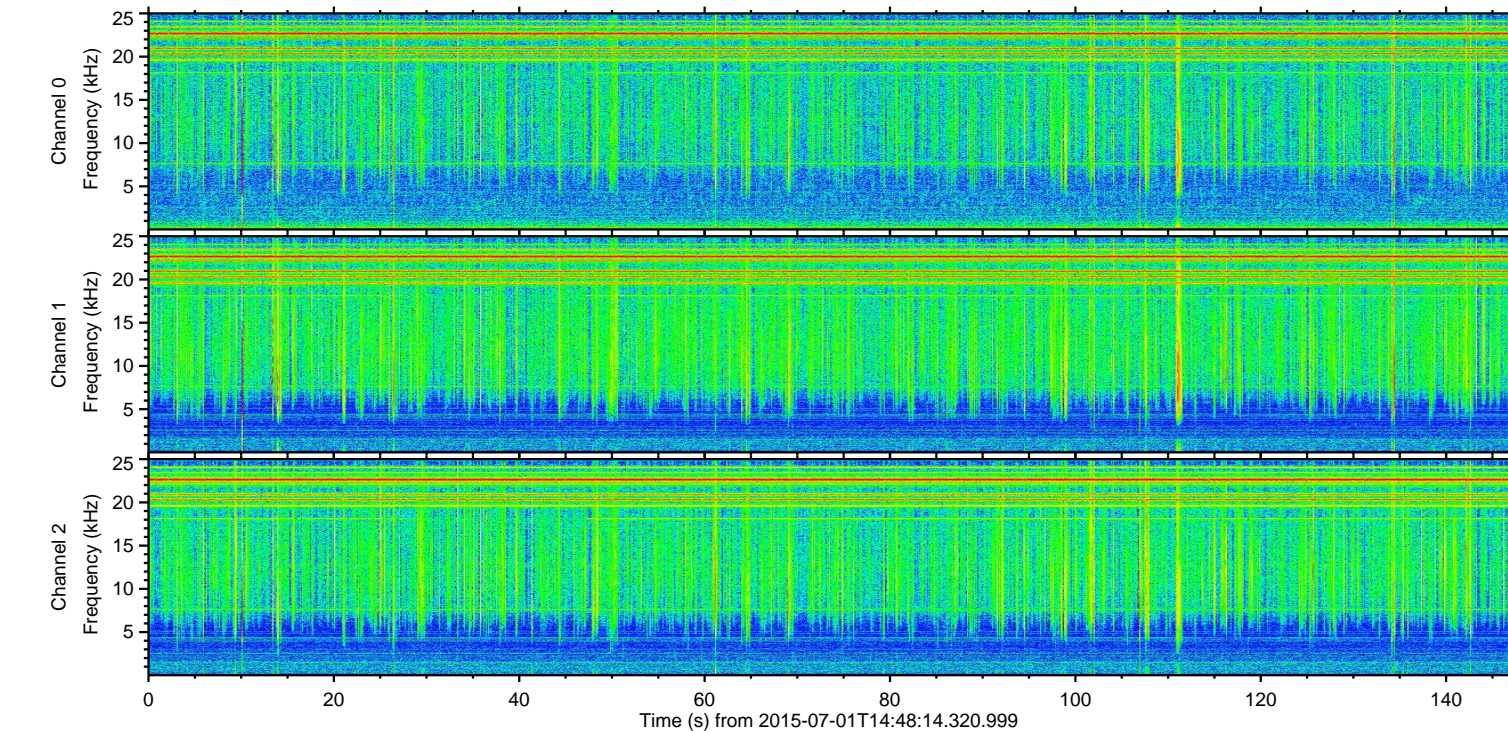
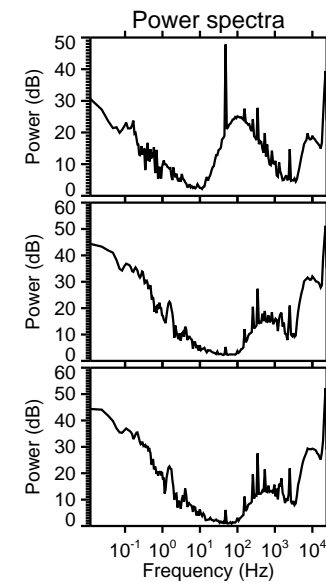
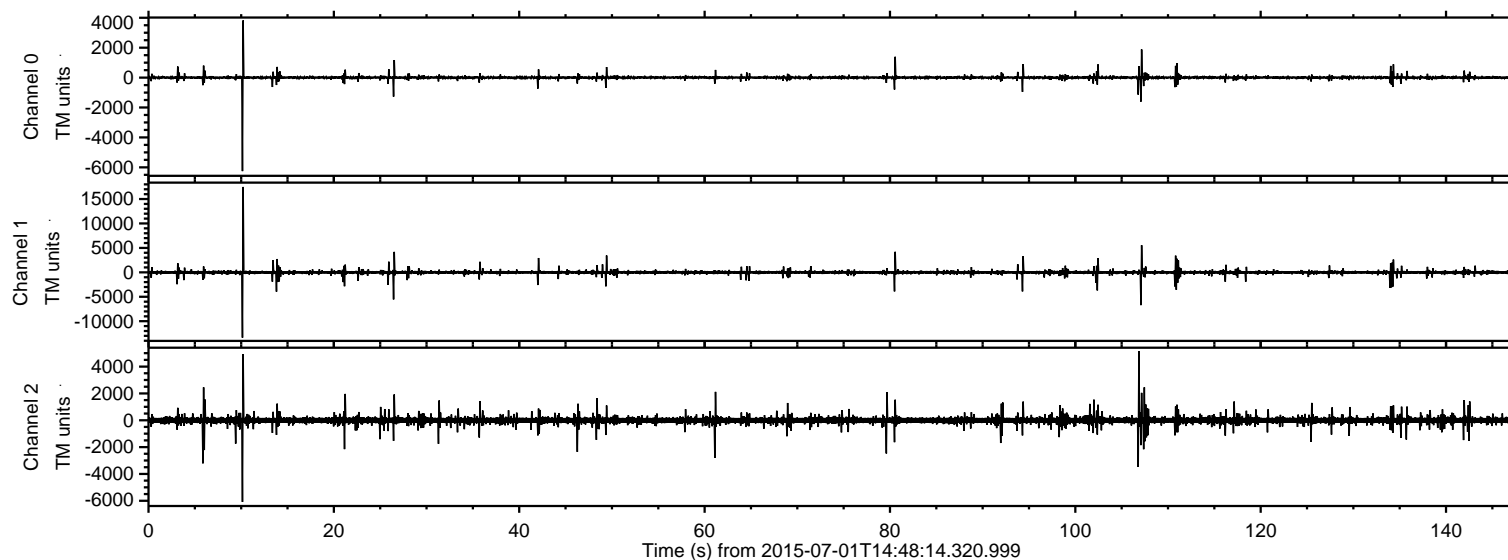

ELMAVAN 3D WAVEFORMS (Measured data sampled at 50 kHz) 51000 packets of 144 samples from 2015-07-01T14:48:14.320.999. Part 11/147

Processed Wed Jul 1 16:54:54 2015 by ELM ver.2012-10-06 from 001__elm20150701_144813__dat00.bin

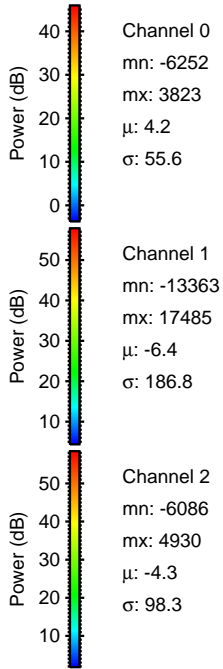
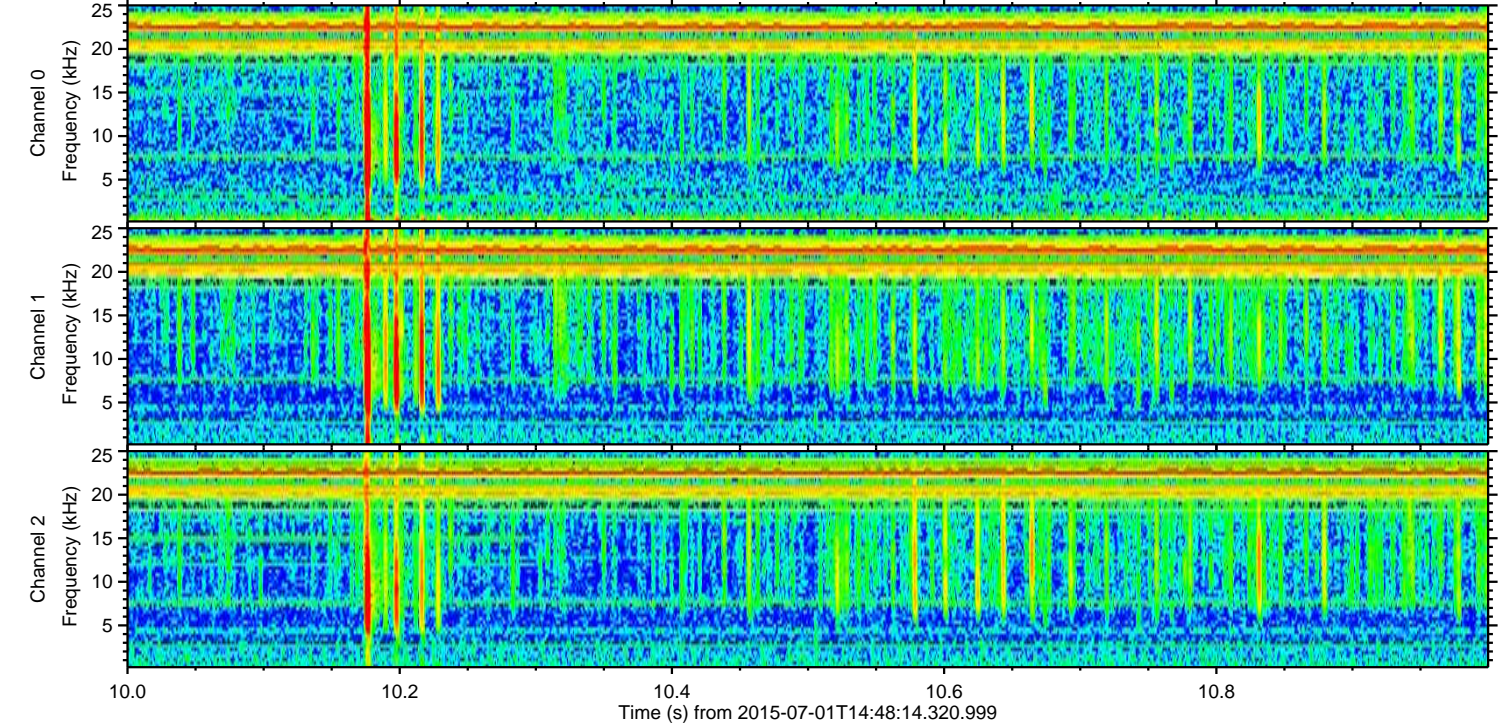
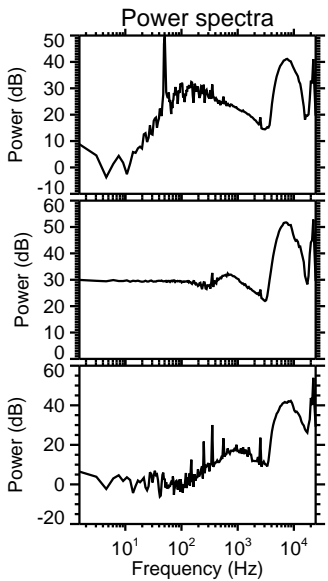
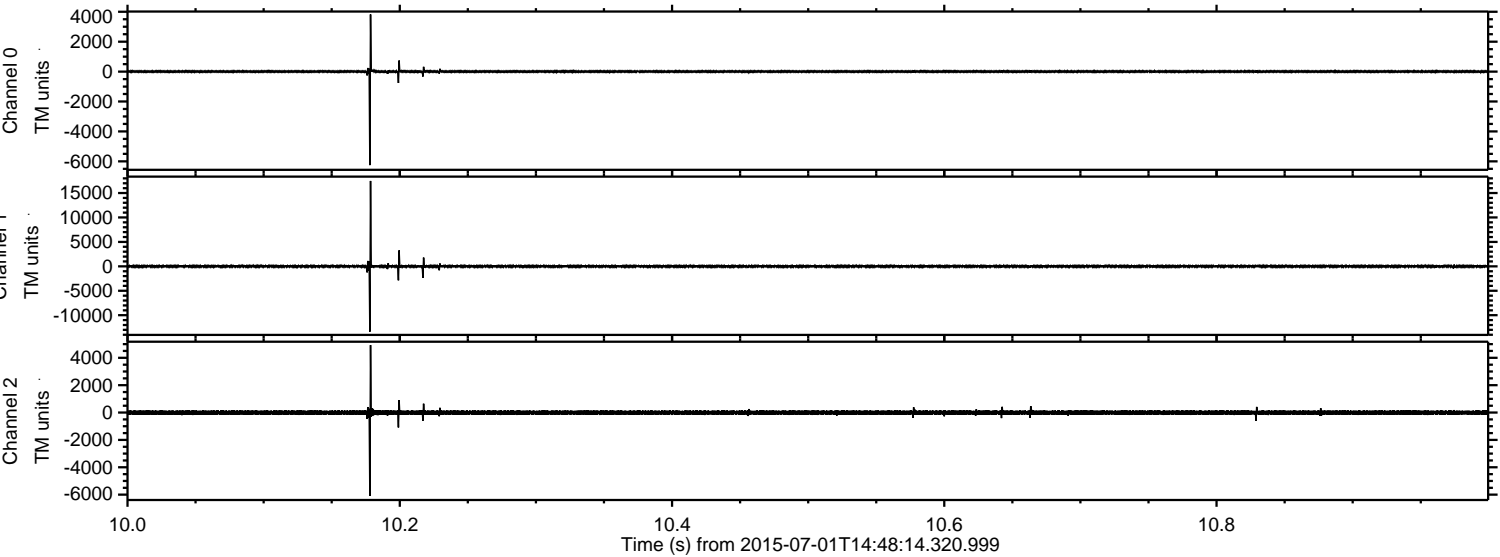

ELMAVAN 3D WAVEFORMS (Measured data sampled at 50 kHz) 51000 packets of 144 samples from 2015-07-01T14:48:14.320.999. Part 108/147

Processed Wed Jul 1 16:54:55 2015 by ELM ver.2012-10-06 from 001__elm20150701_144813__dat00.bin

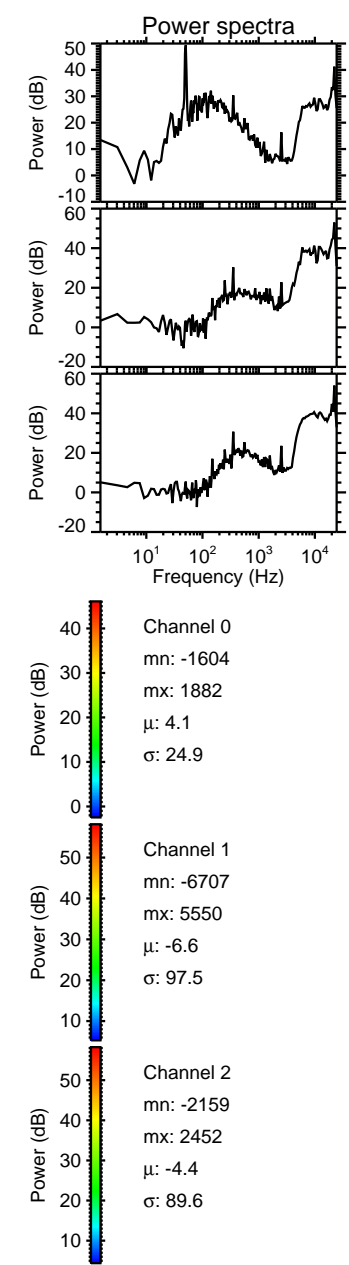
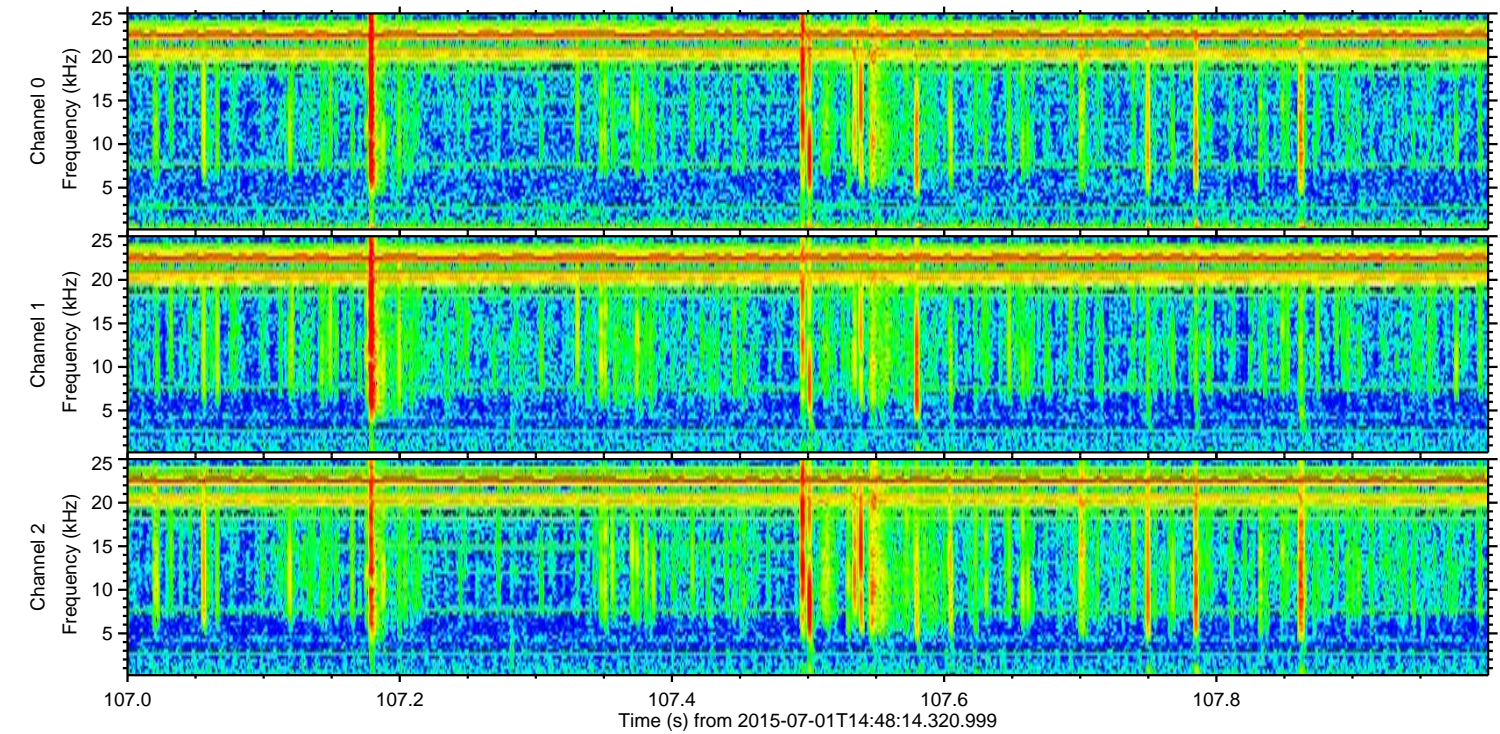
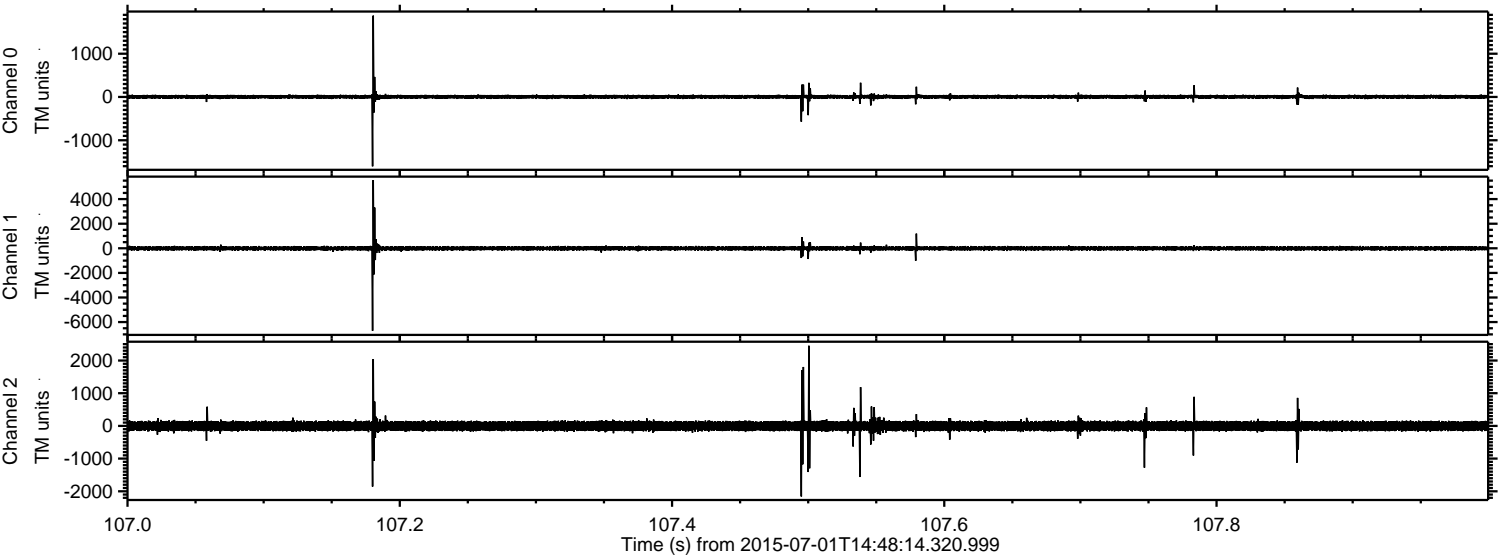

ELMAVAN 3D WAVEFORMS (Measured data sampled at 50 kHz) 51000 packets of 144 samples from 2015-07-01T14:48:14.320.999. Part 27/147

Processed Wed Jul 1 16:54:56 2015 by ELM ver.2012-10-06 from 001__elm20150701_144813__dat00.bin

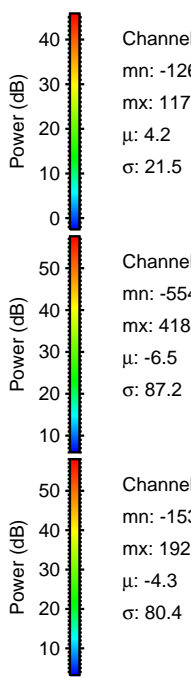
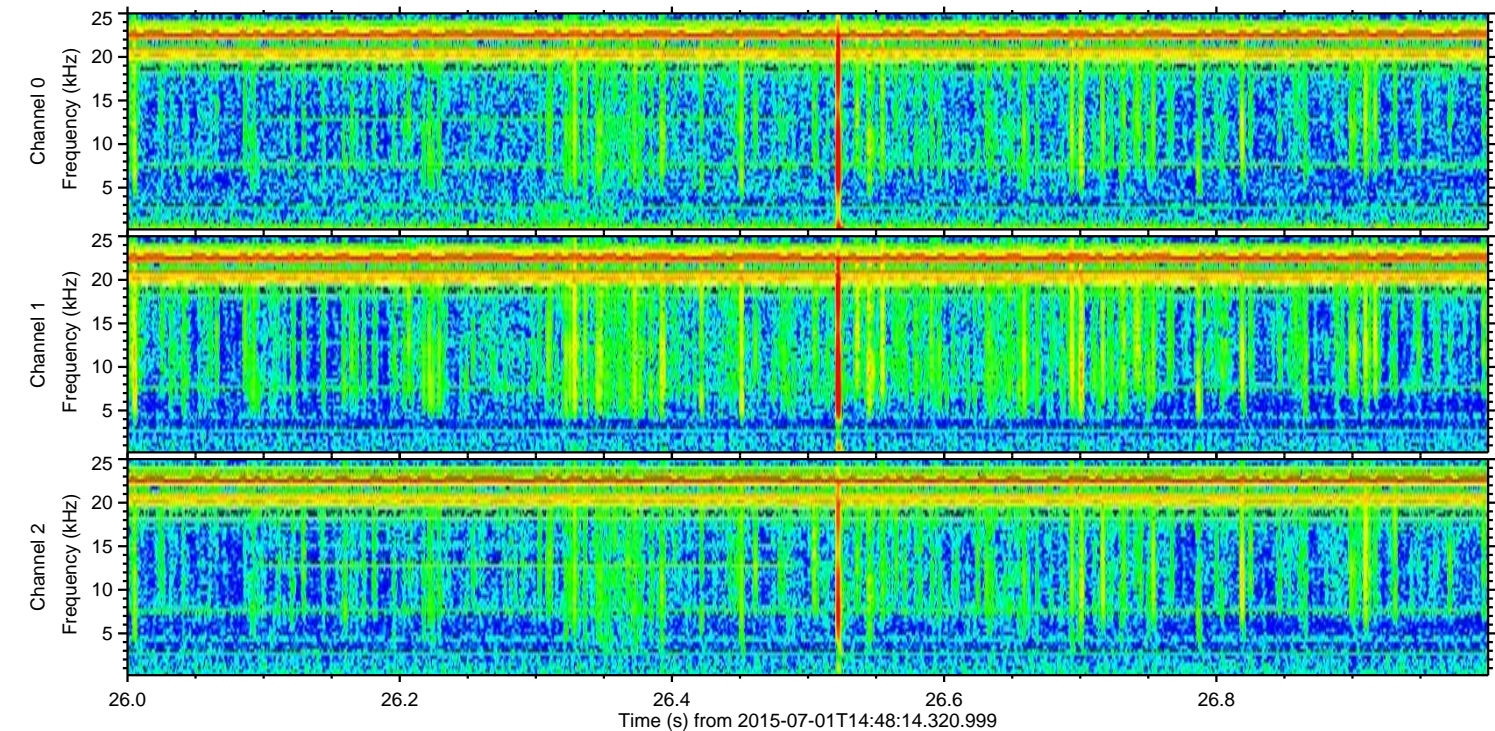
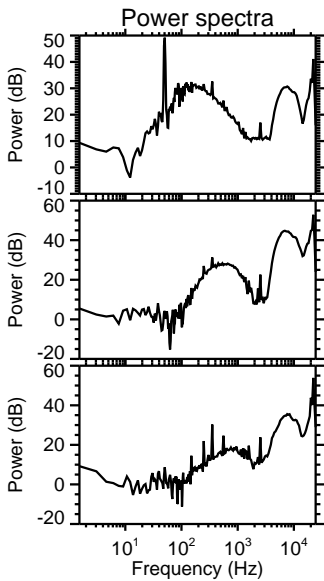
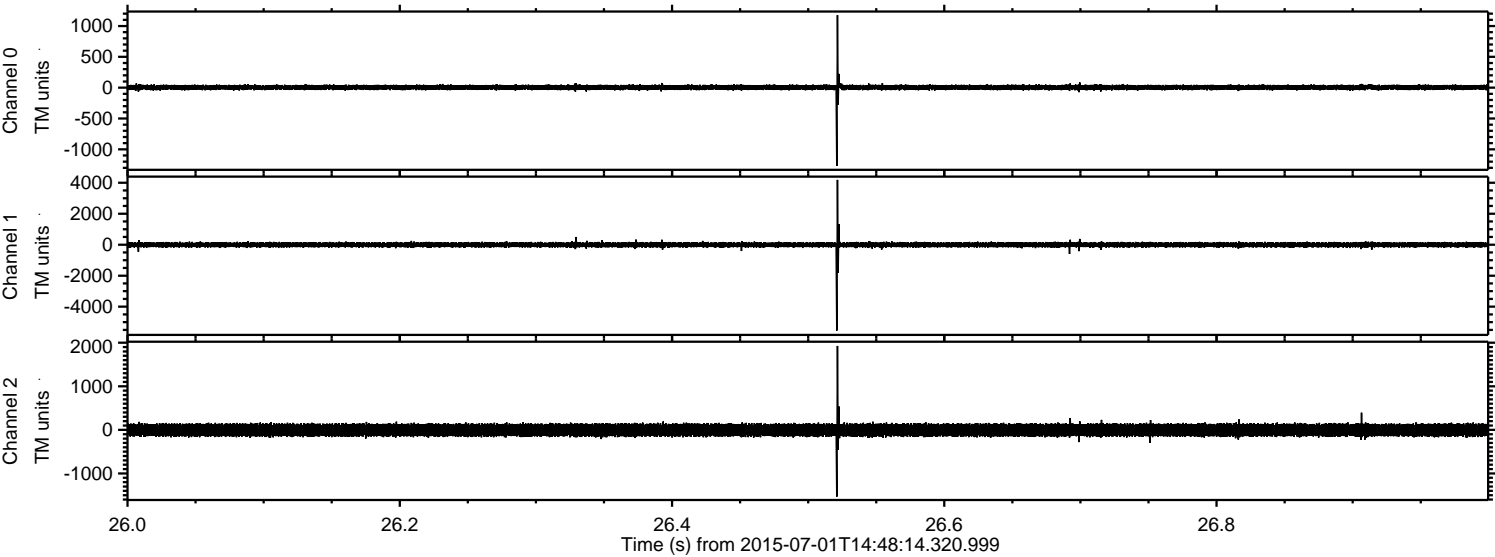

ELMAVAN 3D WAVEFORMS (Measured data sampled at 50 kHz) 51000 packets of 144 samples from 2015-07-01T14:48:14.320.999. Part 107/147

Processed Wed Jul 1 16:54:57 2015 by ELM ver.2012-10-06 from 001__elm20150701_144813__dat00.bin

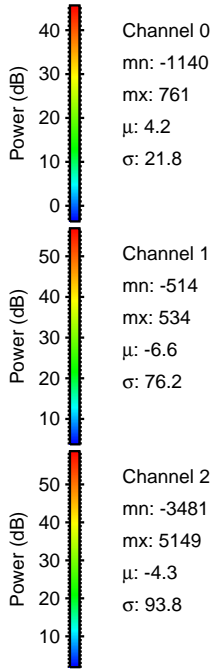
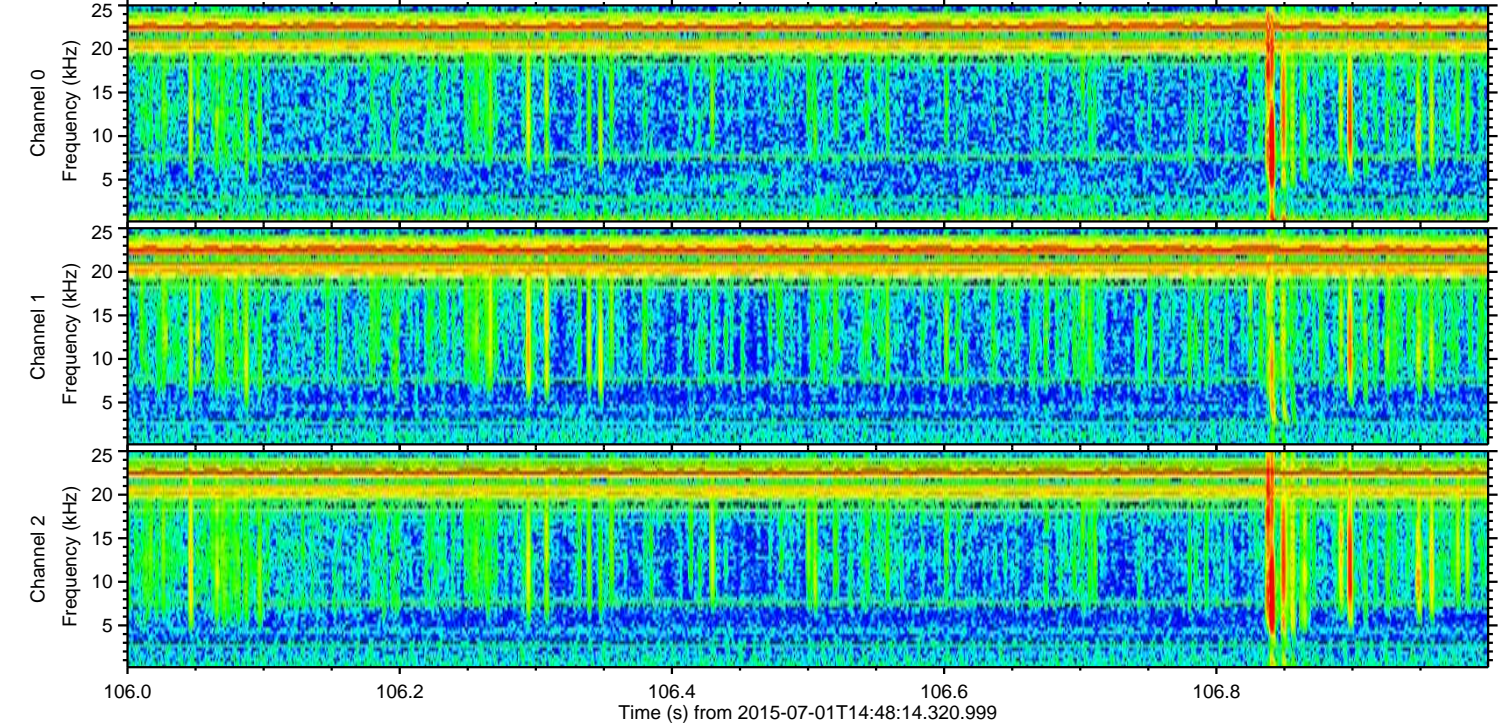
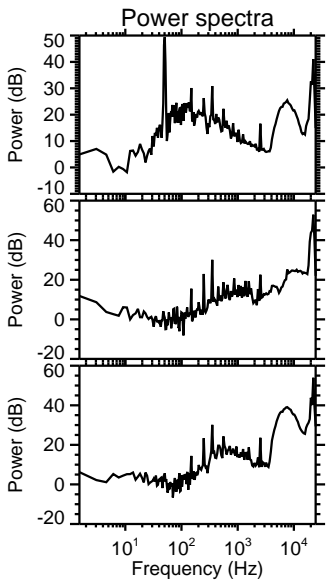
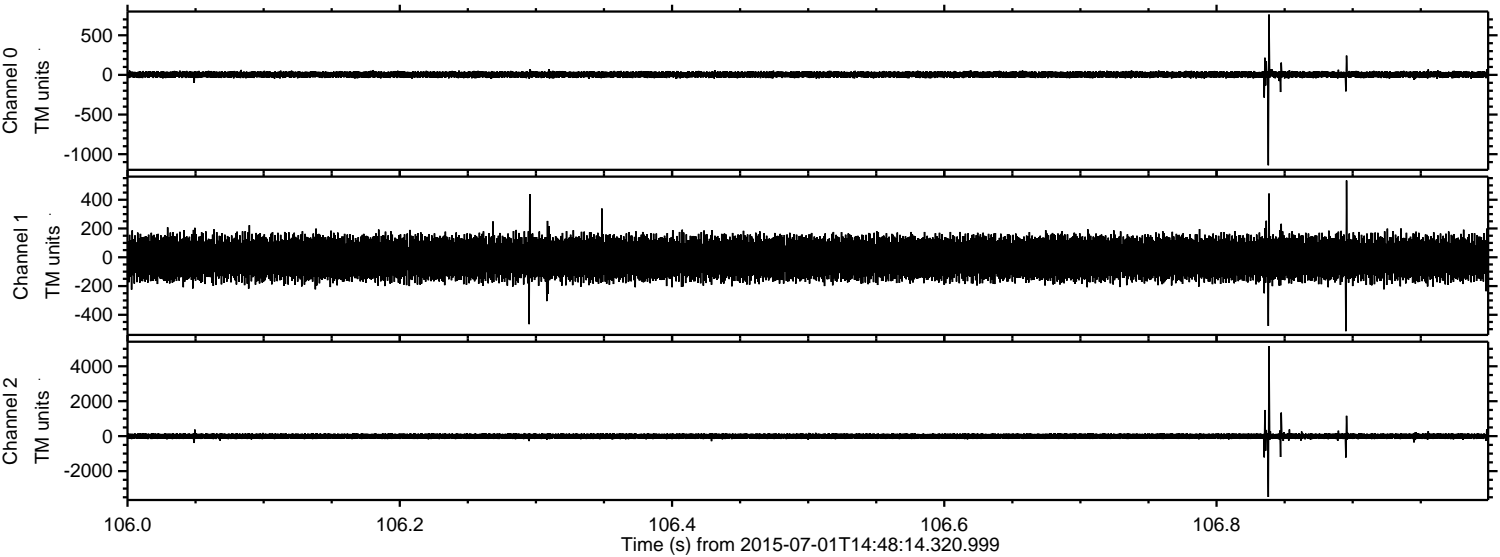

Processed Wed Jul 1 16:54:58 2015 by ELM ver.2012-10-06 from 001__elm20150701_144813__dat00.bin

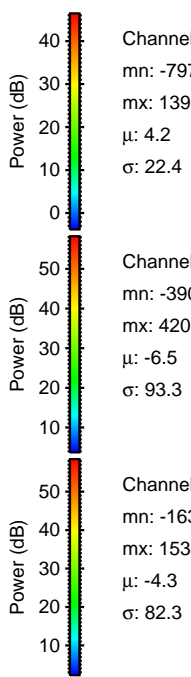
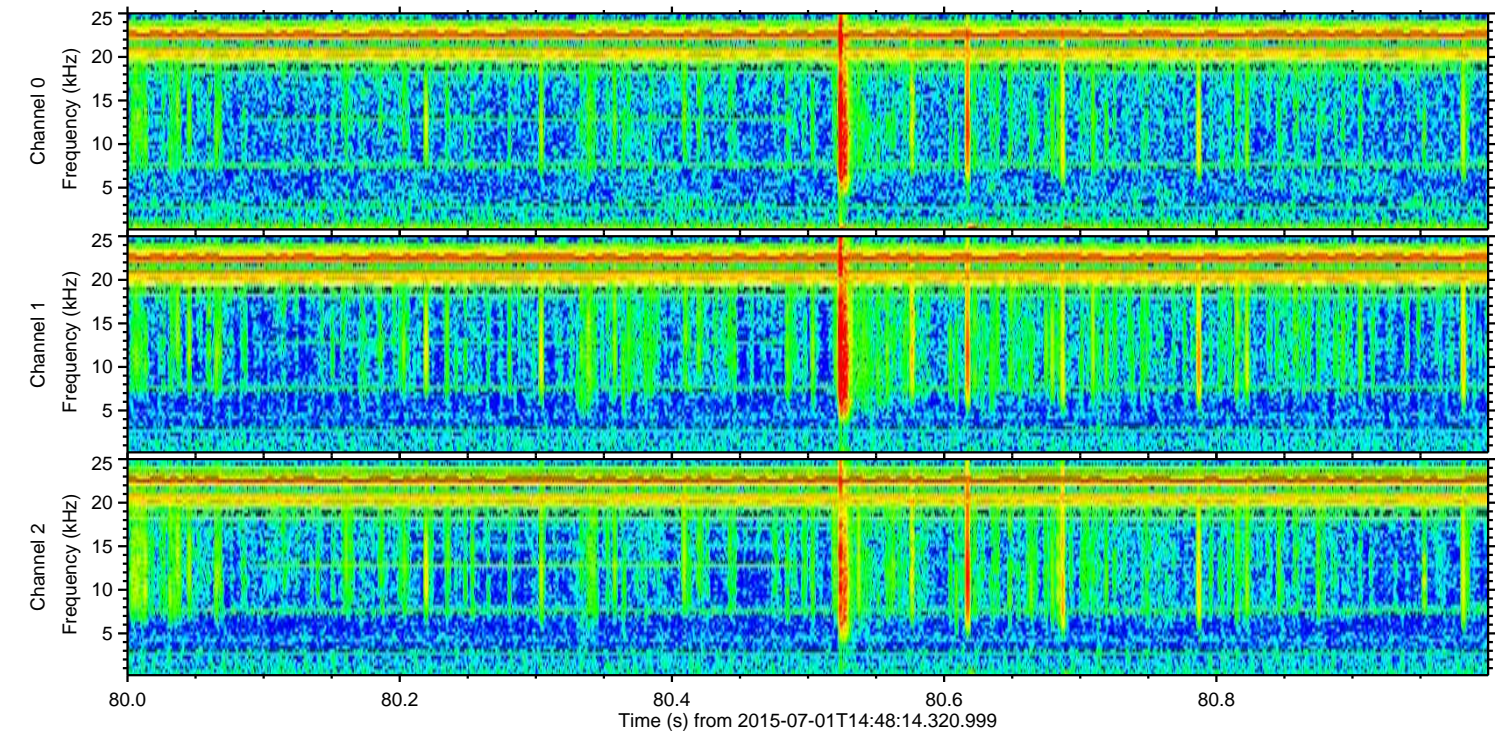
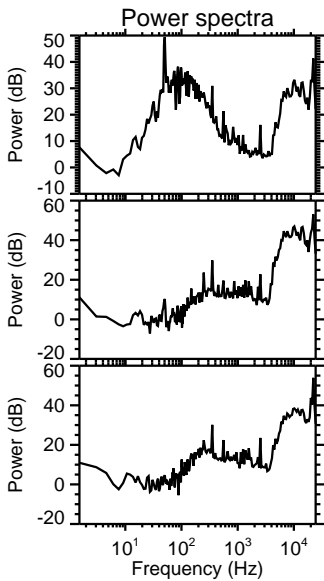
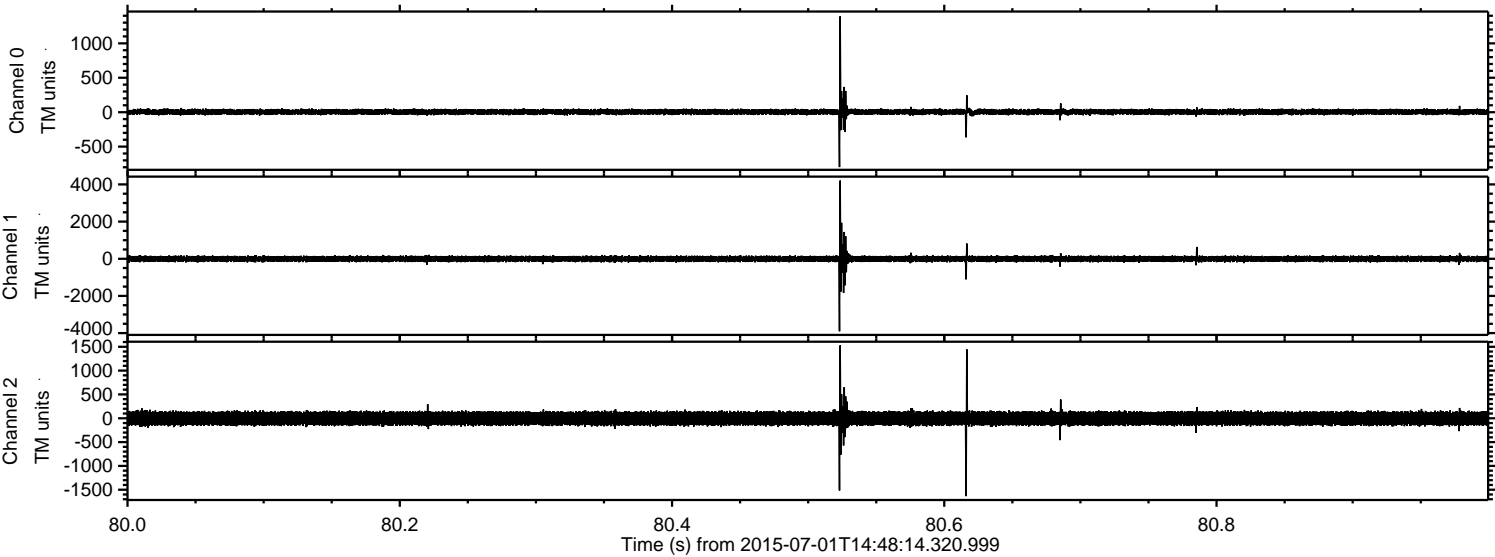

Channel 0
mn: -797
mx: 1392
 μ : 4.2
 σ : 22.4

Channel 1
mn: -3901
mx: 4207
 μ : -6.5
 σ : 93.3

Channel 2
mn: -1634
mx: 1530
 μ : -4.3
 σ : 82.3

ELMAVAN 3D WAVEFORMS (Measured data sampled at 50 kHz) 51000 packets of 144 samples from 2015-07-01T14:48:14.320.999. Part 14/147

Processed Wed Jul 1 16:54:59 2015 by ELM ver.2012-10-06 from 001__elm20150701_144813__dat00.bin

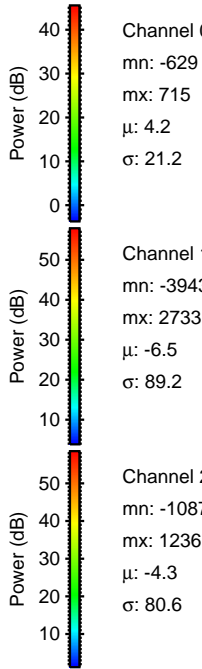
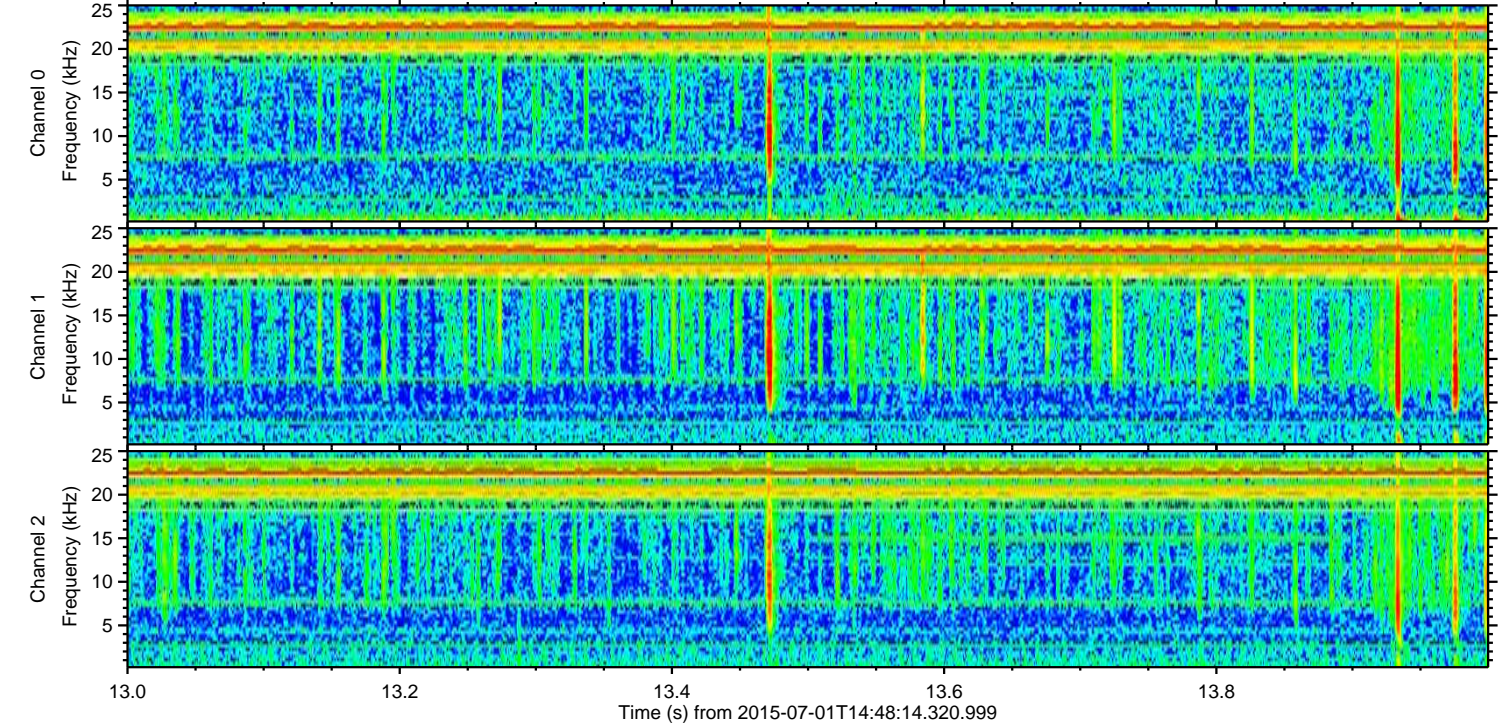
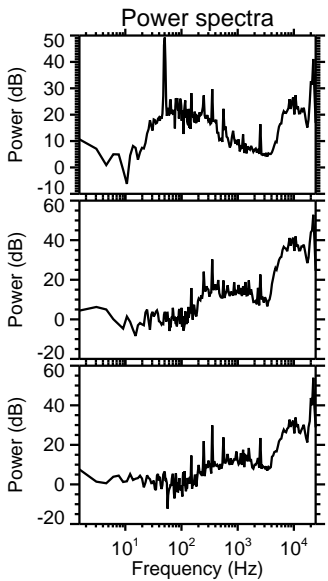
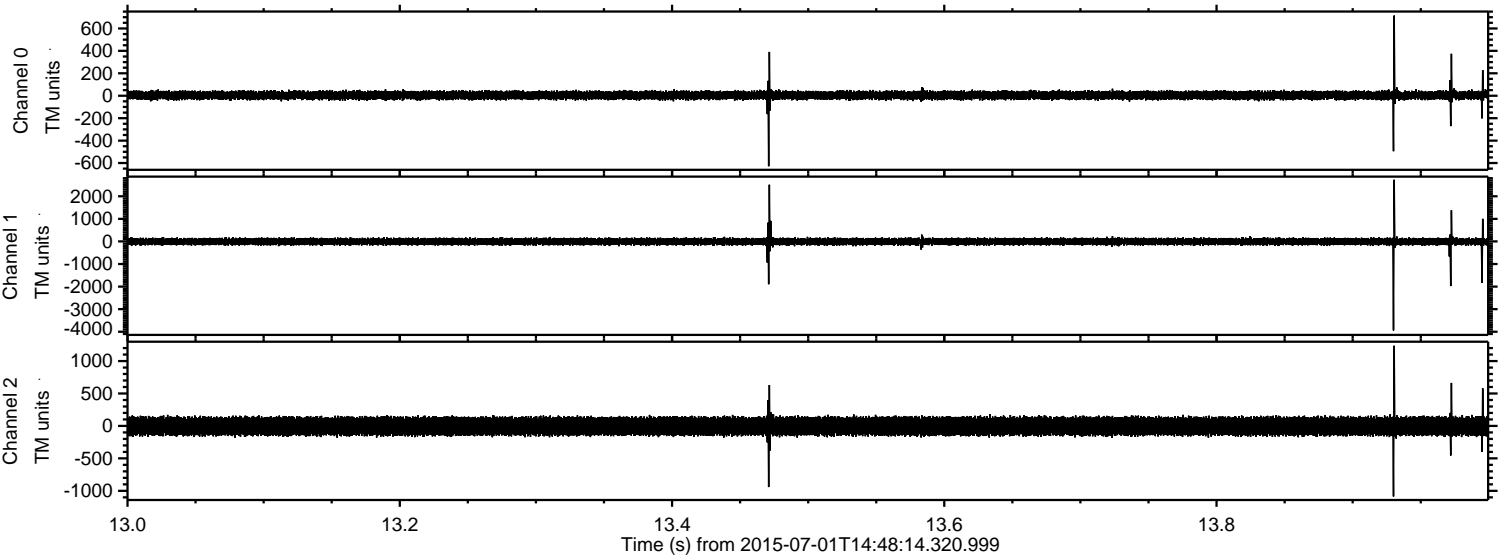

Processed Wed Jul 1 16:55:00 2015 by ELM ver.2012-10-06 from 001__elm20150701_144813__dat00.bin

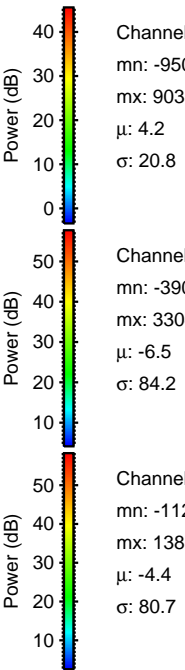
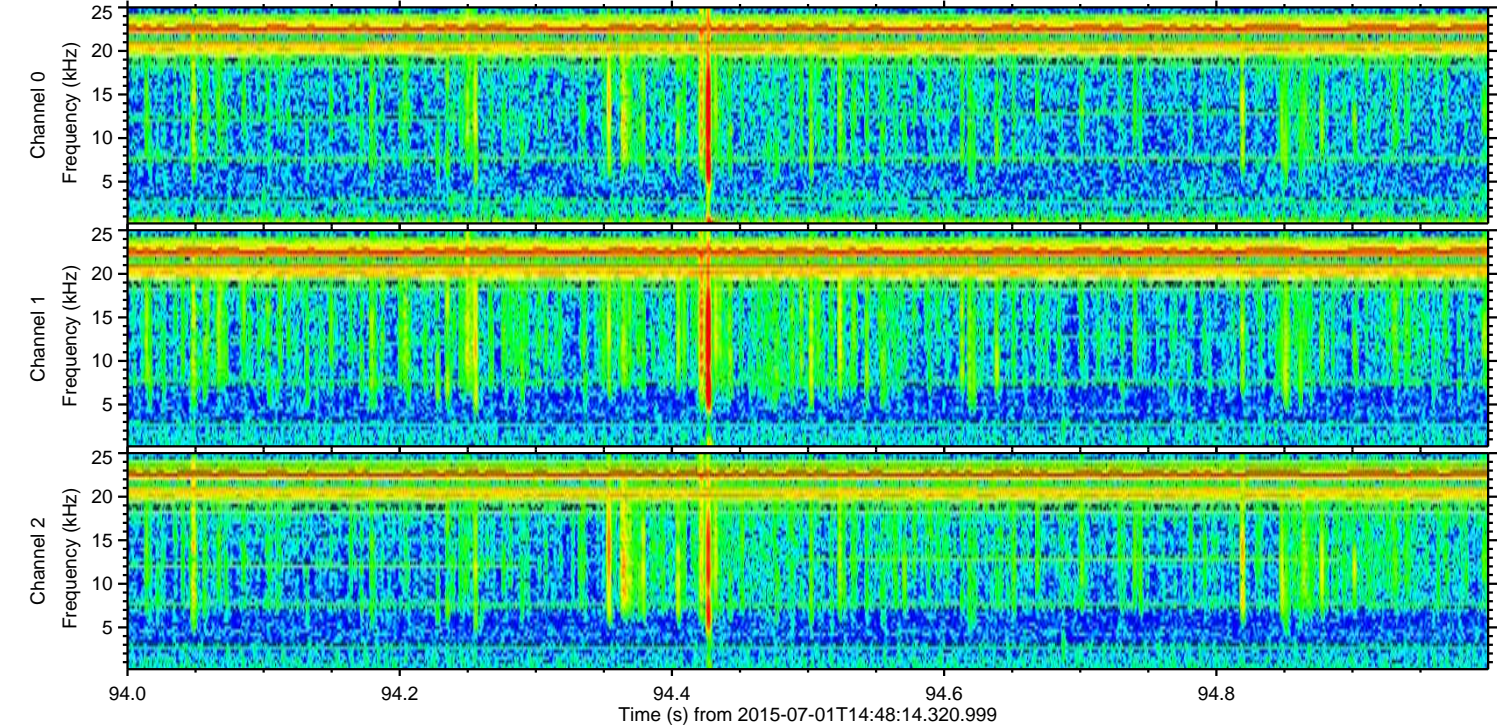
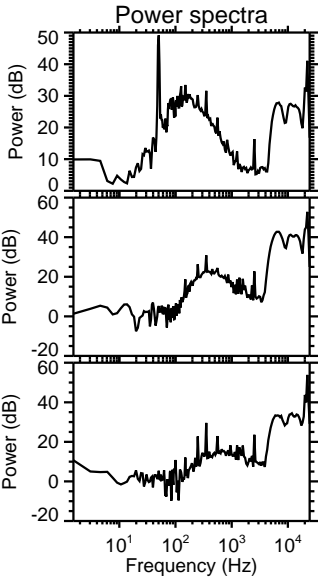
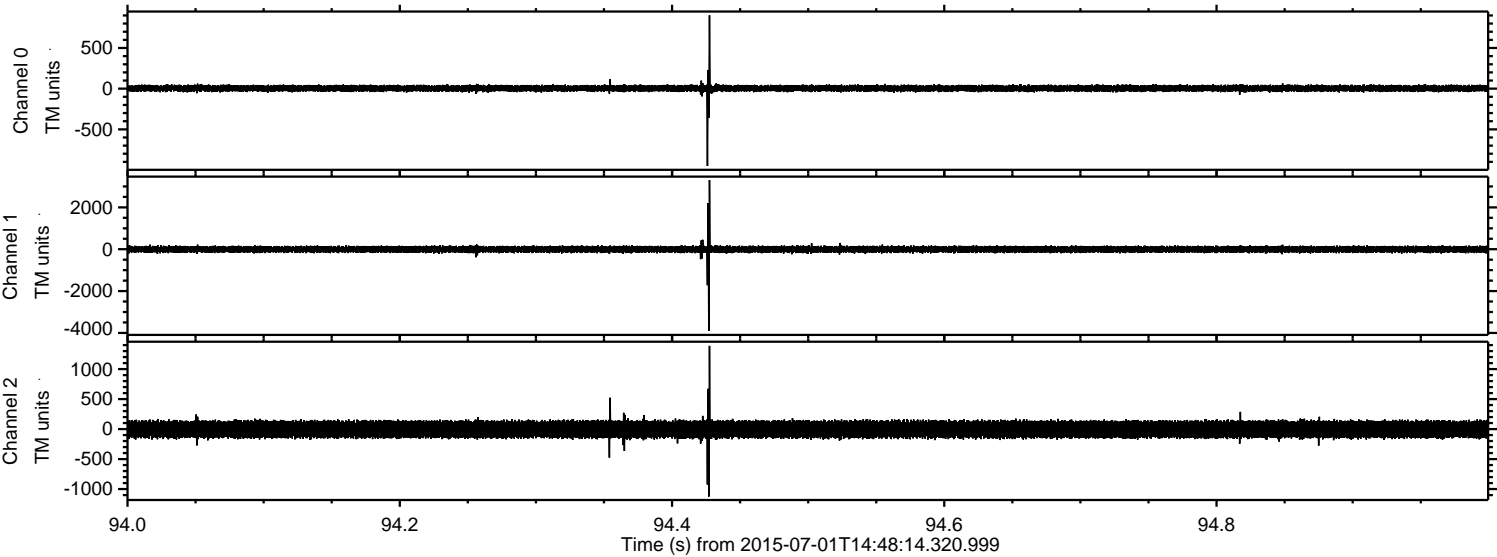

Channel 0
mn: -950
mx: 903
 μ : 4.2
 σ : 20.8

Channel 1
mn: -3900
mx: 3304
 μ : -6.5
 σ : 84.2

Channel 2
mn: -1126
mx: 1387
 μ : -4.4
 σ : 80.7

ELMAVAN 3D WAVEFORMS (Measured data sampled at 50 kHz) 51000 packets of 144 samples from 2015-07-01T14:48:14.320.999. Part 103/147

Processed Wed Jul 1 16:55:02 2015 by ELM ver.2012-10-06 from 001__elm20150701_144813__dat00.bin

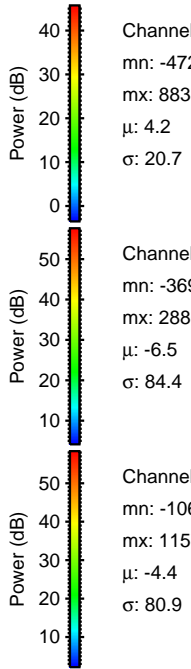
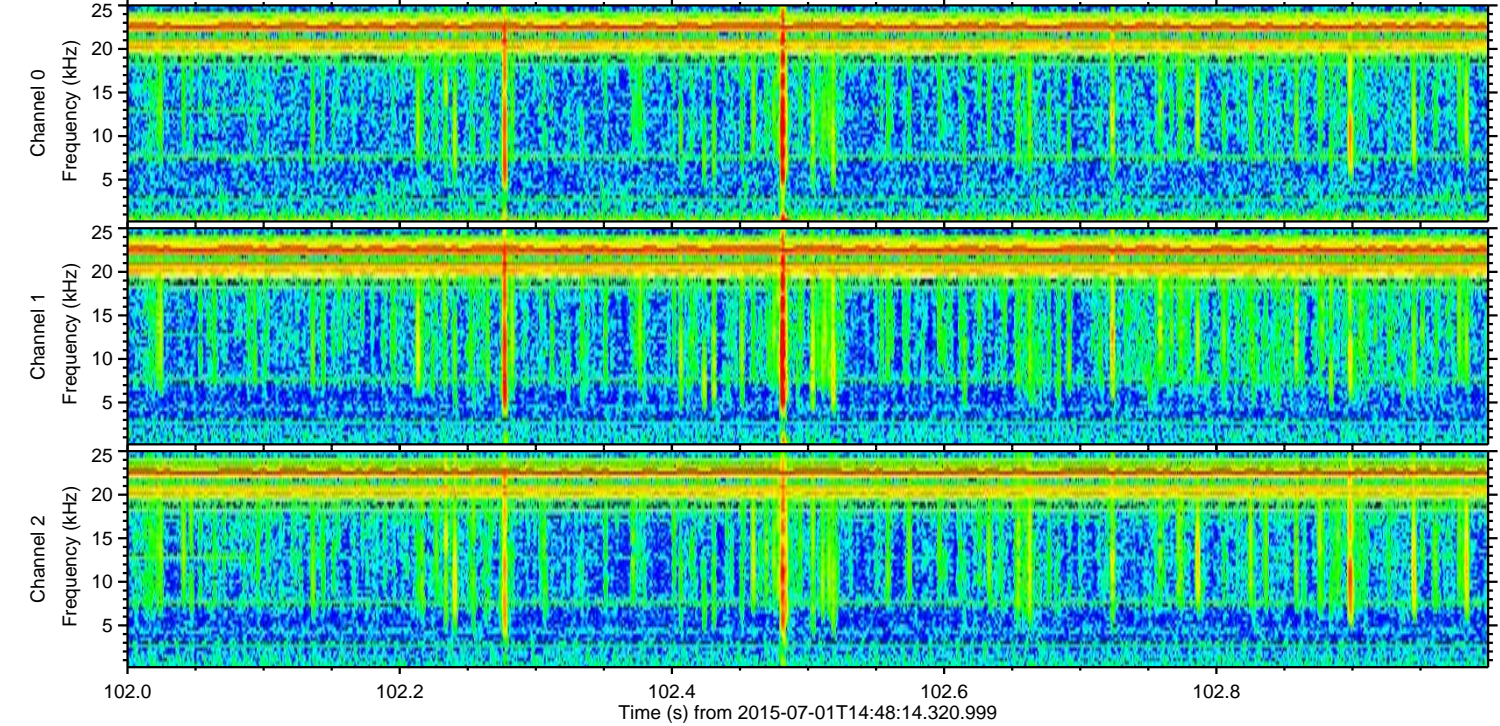
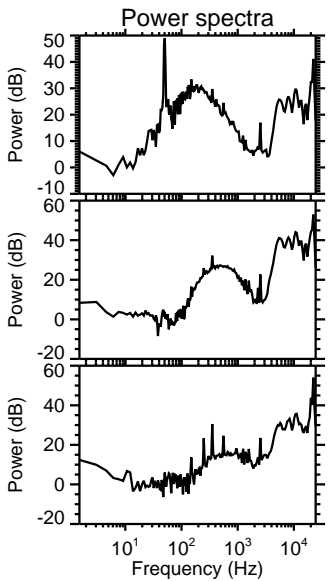
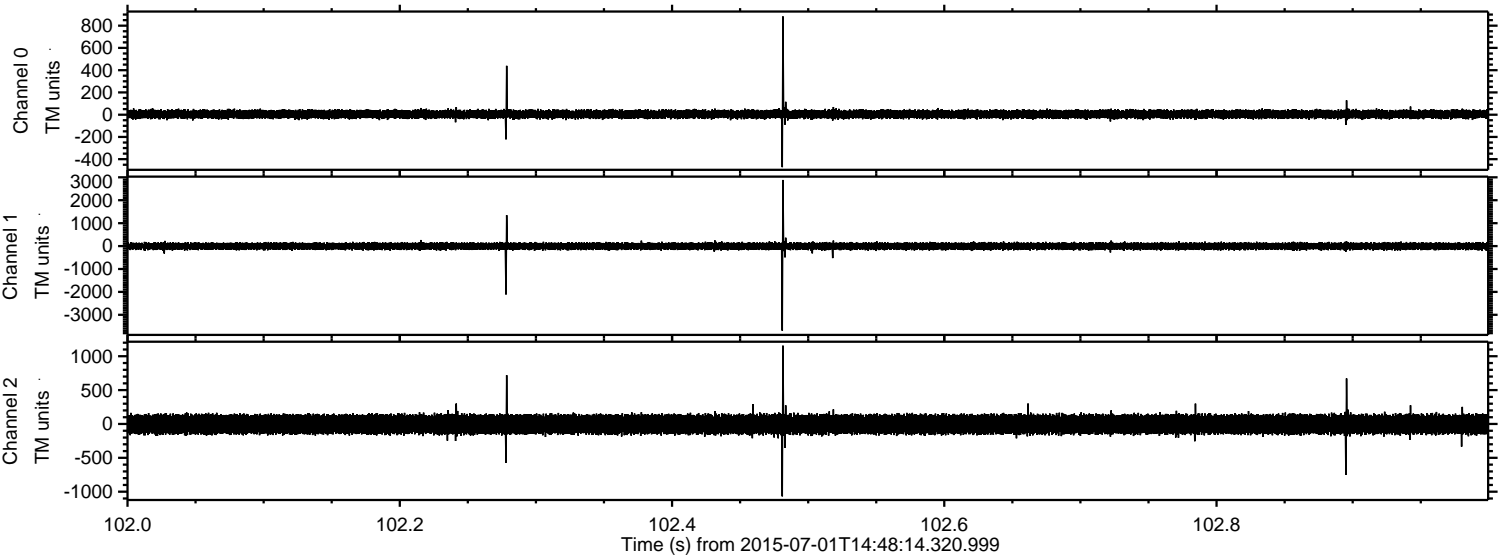

ELMAVAN 3D WAVEFORMS (Measured data sampled at 50 kHz) 51000 packets of 144 samples from 2015-07-01T14:48:14.320.999. Part 112/147

Processed Wed Jul 1 16:55:03 2015 by ELM ver.2012-10-06 from 001__elm20150701_144813__dat00.bin

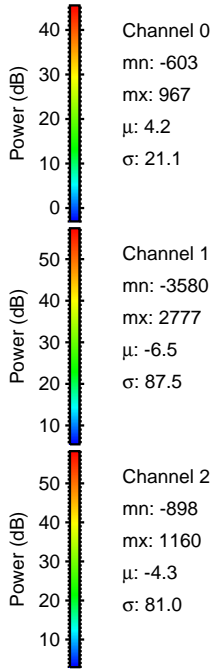
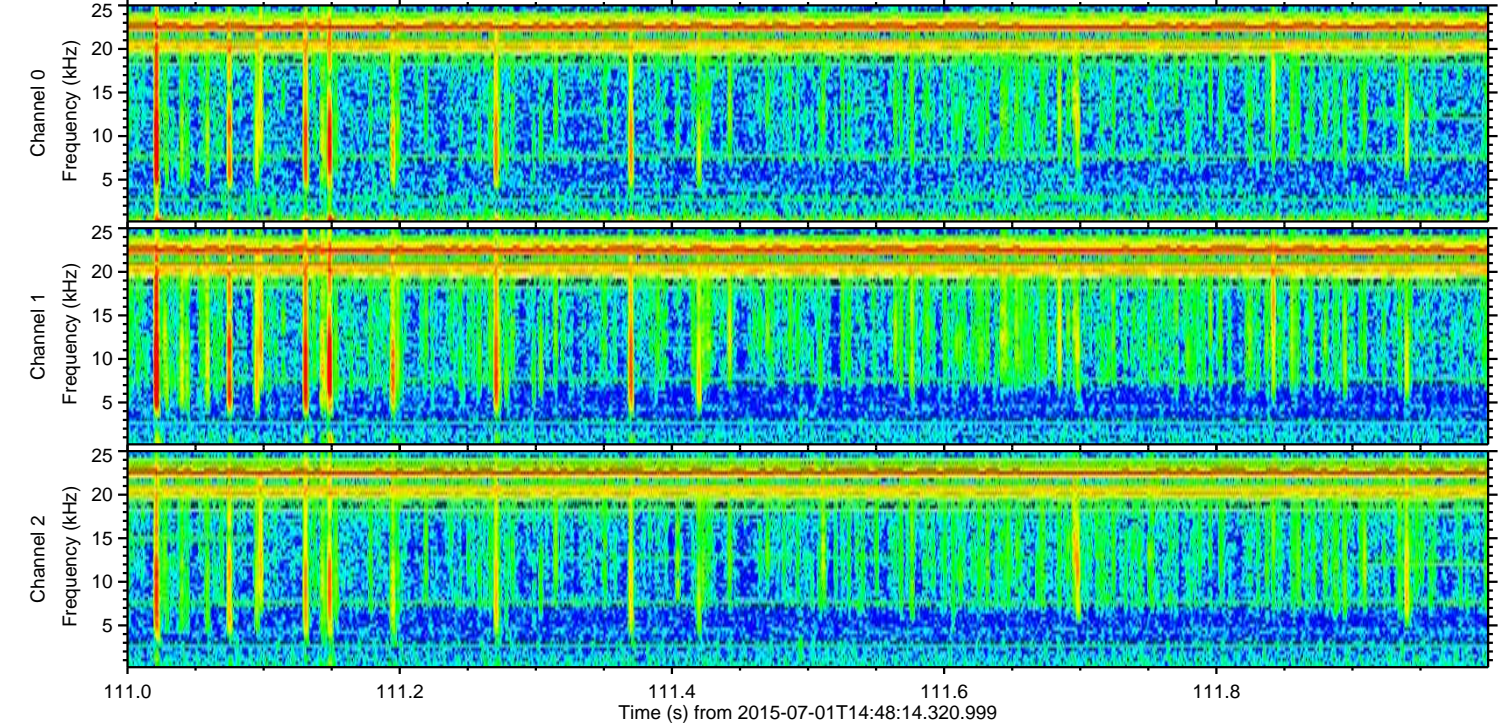
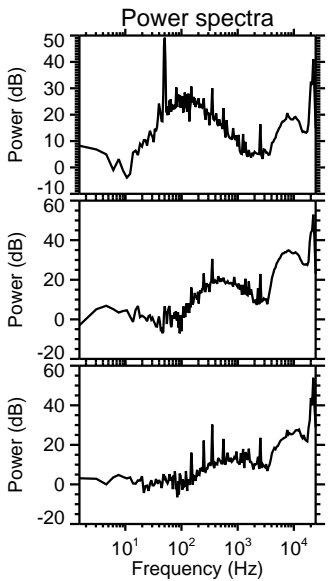
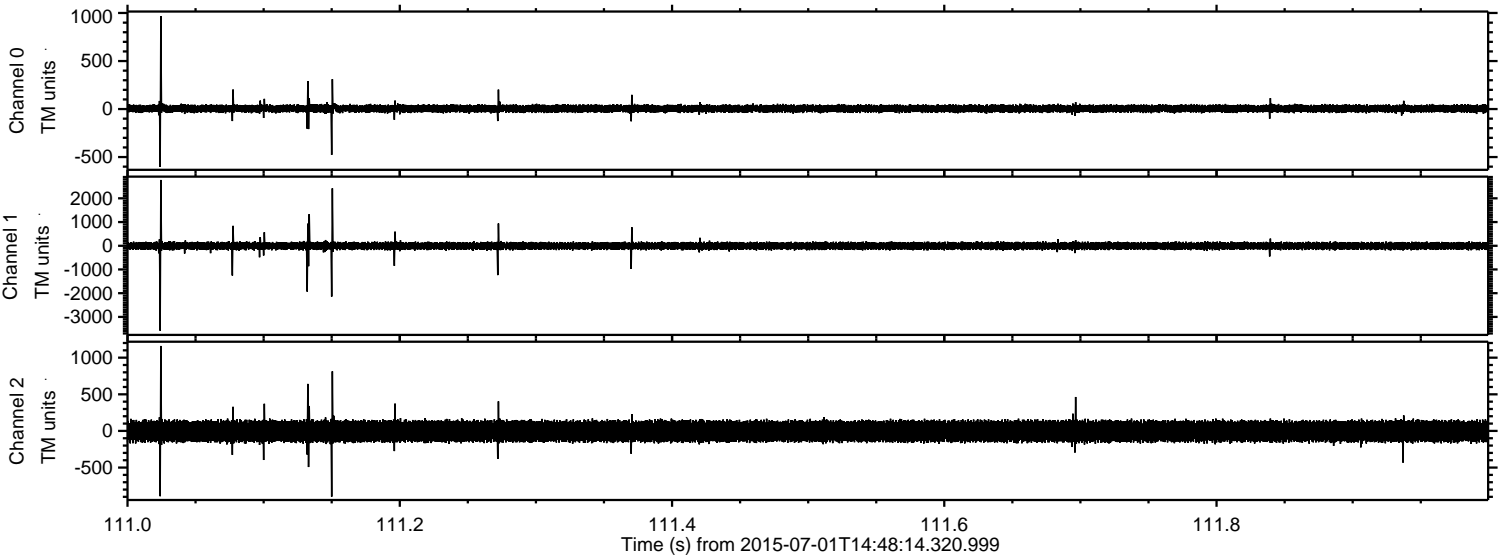

Channel 0
mn: -603
mx: 967
 μ : 4.2
 σ : 21.1

Channel 1
mn: -3580
mx: 2777
 μ : -6.5
 σ : 87.5

Channel 2
mn: -898
mx: 1160
 μ : -4.3
 σ : 81.0

