

ELMAVAN 3D WAVEFORMS (Measured data sampled at 50 kHz) 51000 packets of 144 samples from 2015-07-01T12:48:09.371.999.

Processed Wed Jul 1 14:54:08 2015 by ELM ver.2012-10-06 from 001__elm20150701_124808__dat00.bin

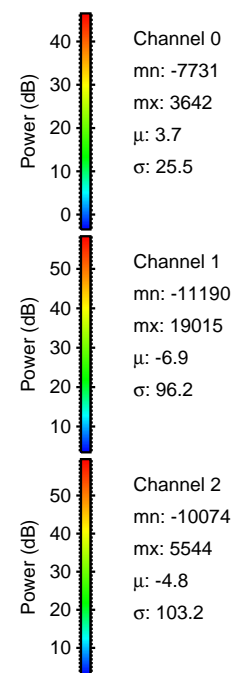
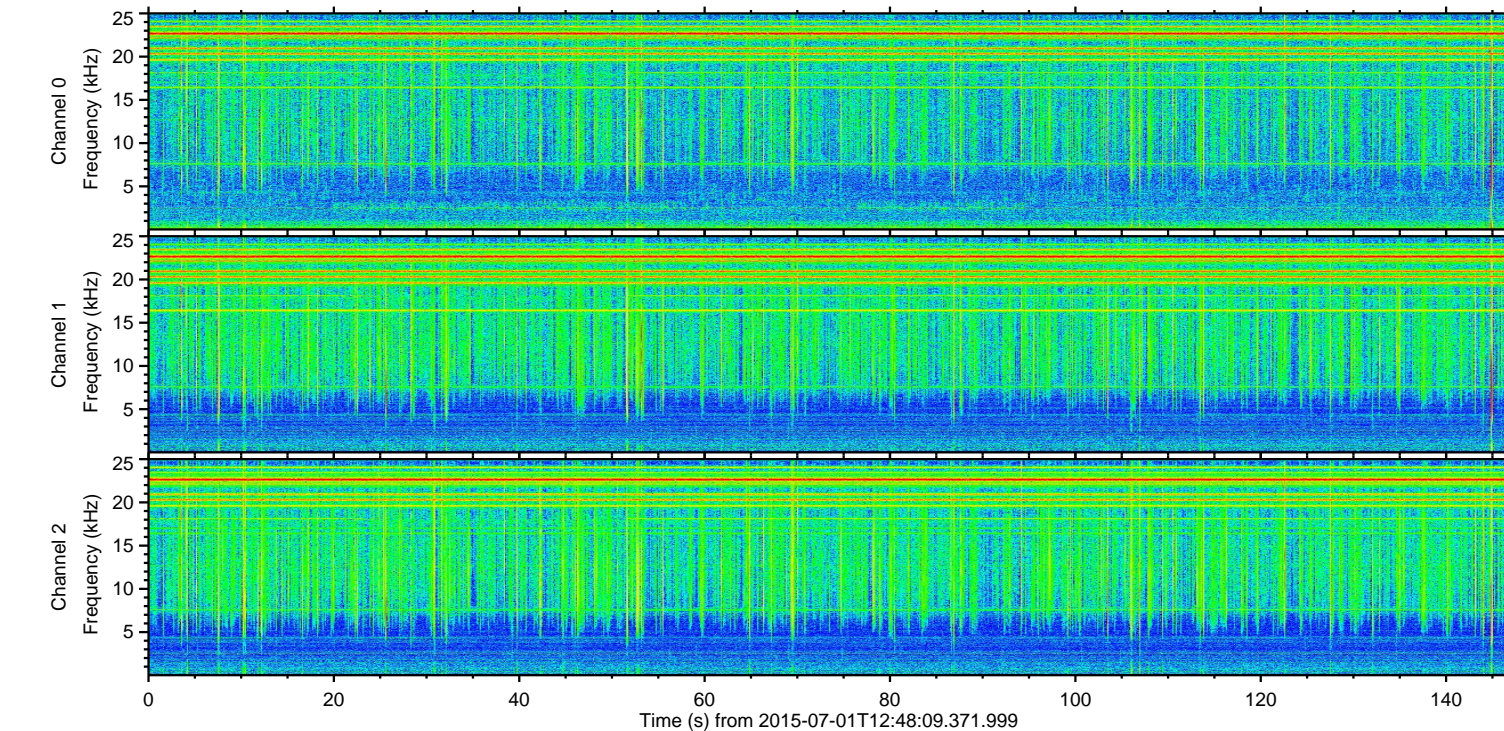
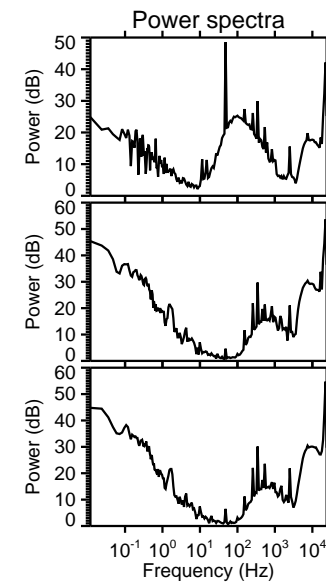
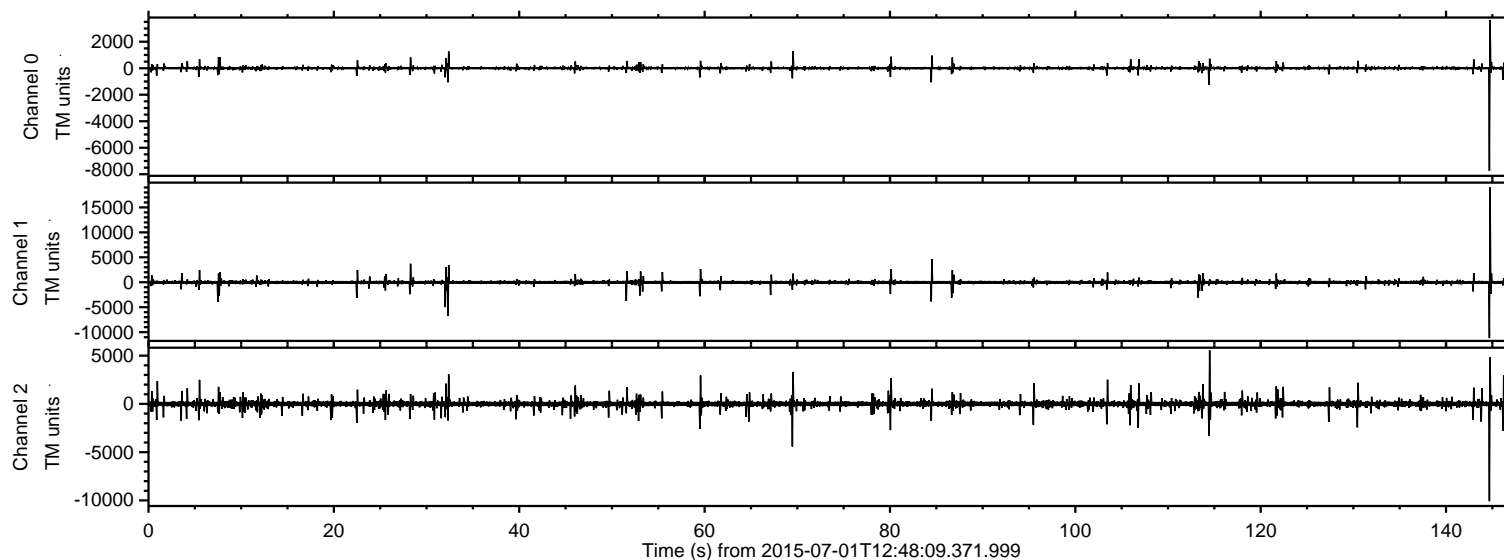

ELMAVAN 3D WAVEFORMS (Measured data sampled at 50 kHz) 51000 packets of 144 samples from 2015-07-01T12:48:09.371.999. Part 145/147

Processed Wed Jul 1 14:54:23 2015 by ELM ver.2012-10-06 from 001__elm20150701_124808__dat00.bin

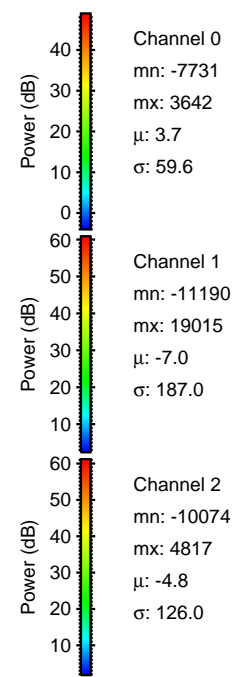
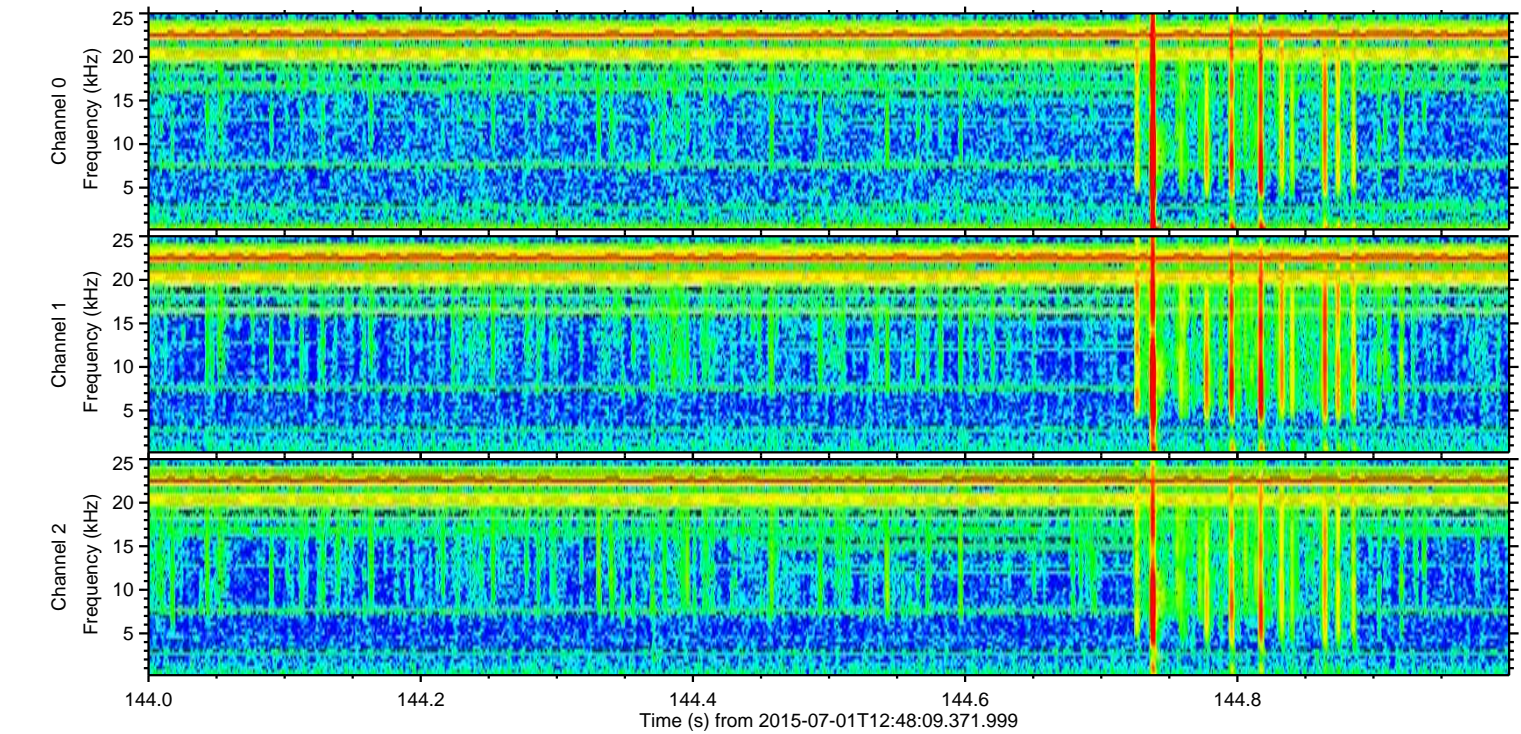
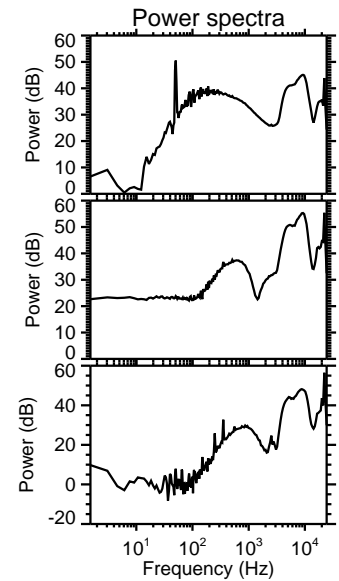
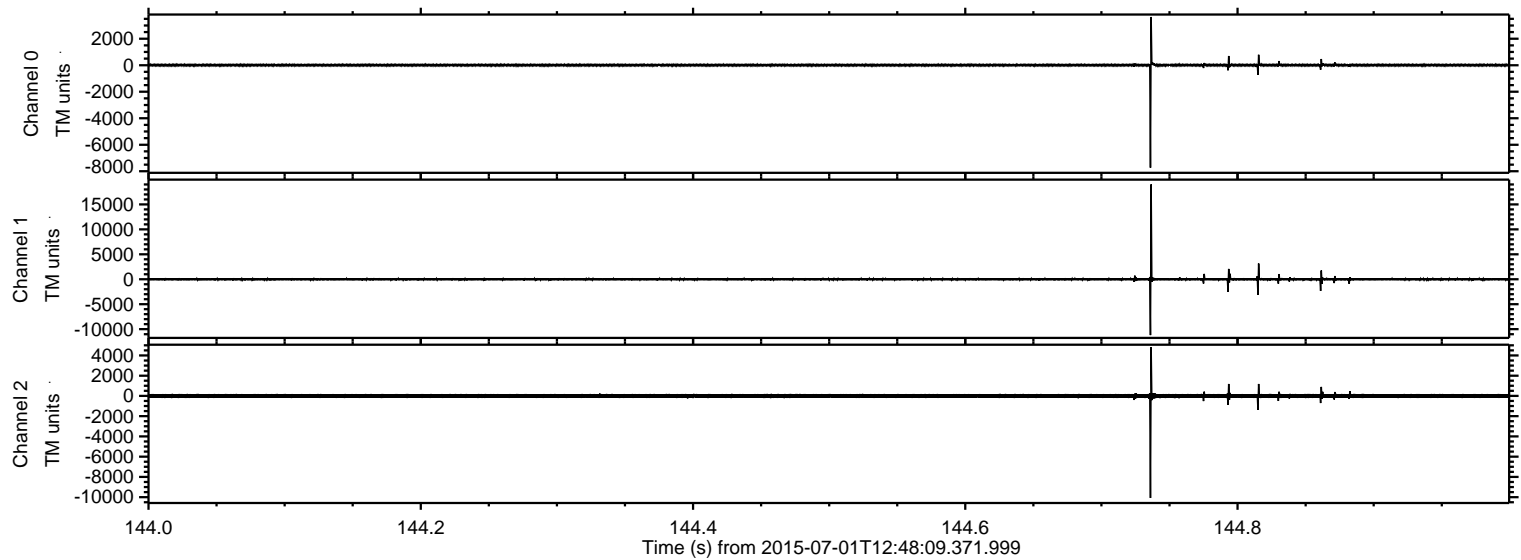

Channel 0
mn: -7731
mx: 3642
 μ : 3.7
 σ : 59.6

Channel 1
mn: -11190
mx: 19015
 μ : -7.0
 σ : 187.0

Channel 2
mn: -10074
mx: 4817
 μ : -4.8
 σ : 126.0

Processed Wed Jul 1 14:54:24 2015 by ELM ver.2012-10-06 from 001__elm20150701_124808__dat00.bin

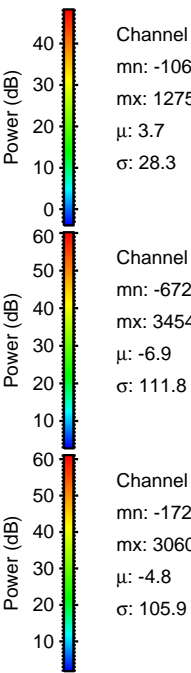
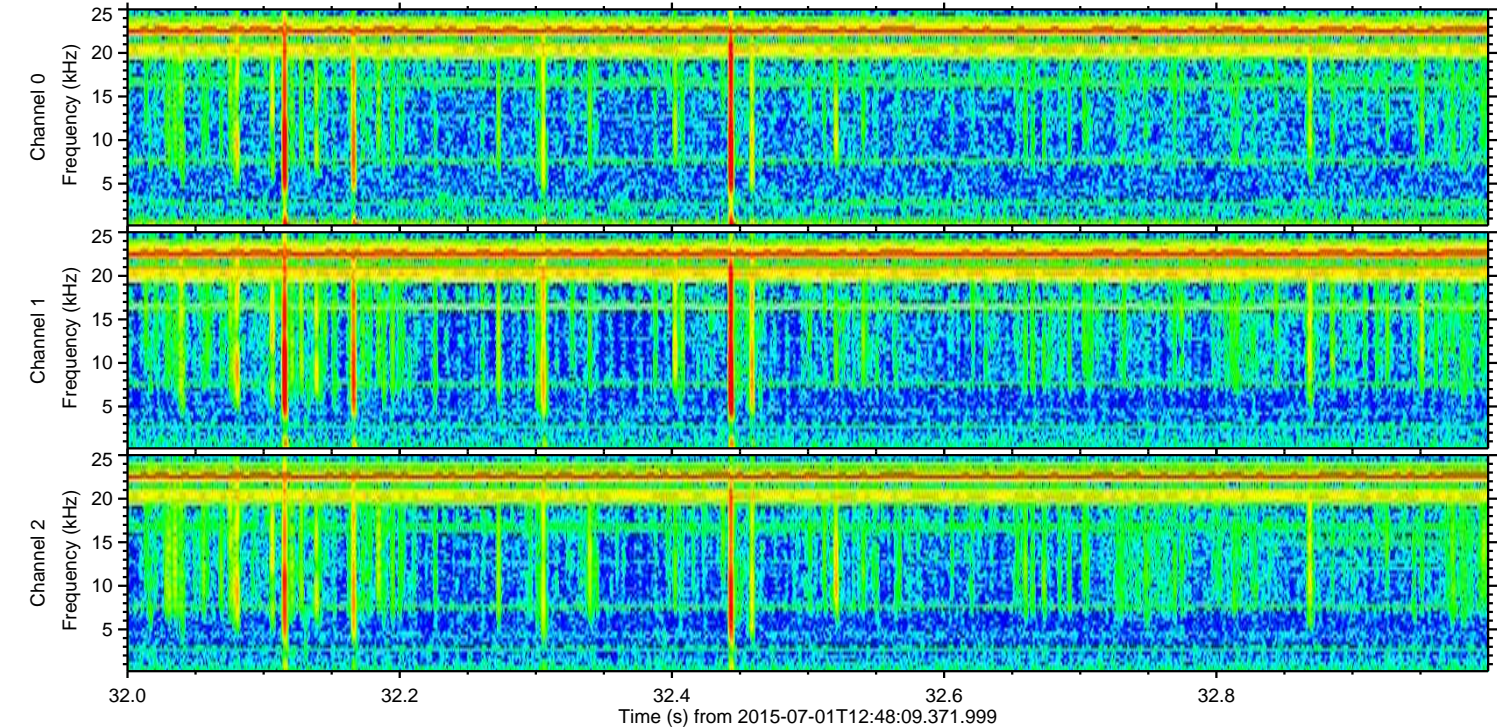
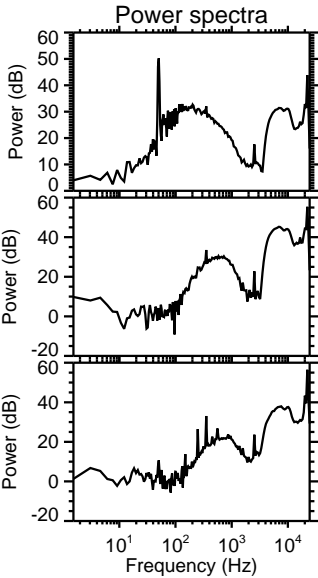
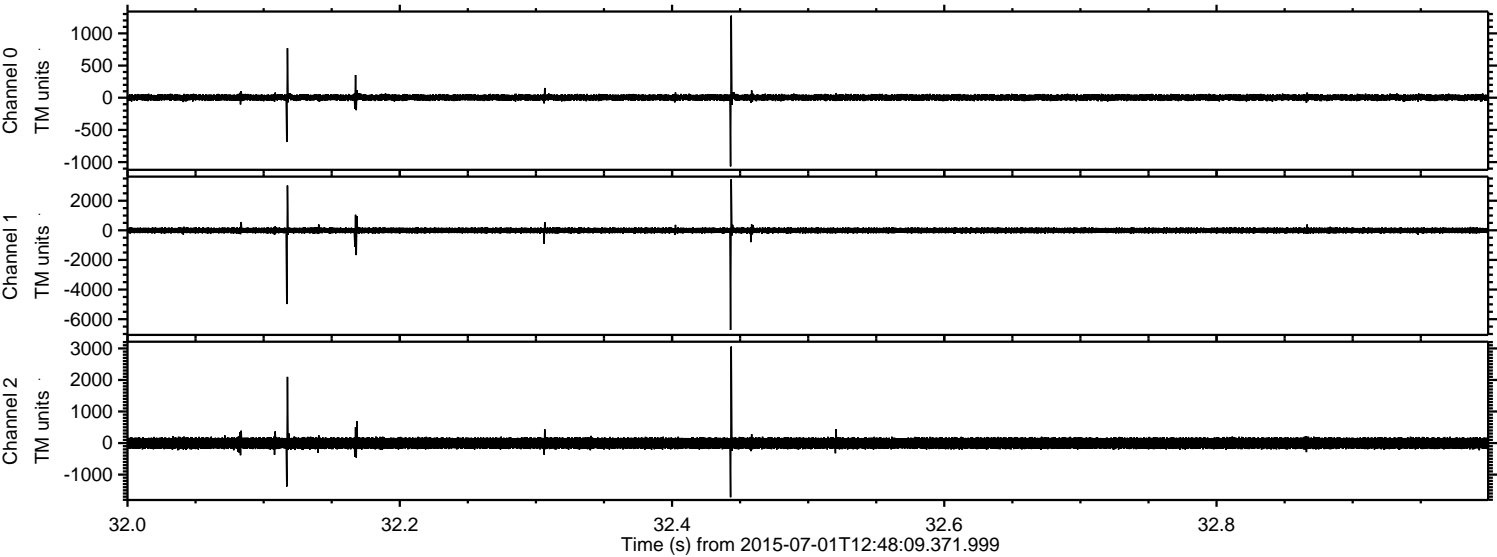

ELMAVAN 3D WAVEFORMS (Measured data sampled at 50 kHz) 51000 packets of 144 samples from 2015-07-01T12:48:09.371.999. Part 115/147

Processed Wed Jul 1 14:54:25 2015 by ELM ver.2012-10-06 from 001__elm20150701_124808__dat00.bin

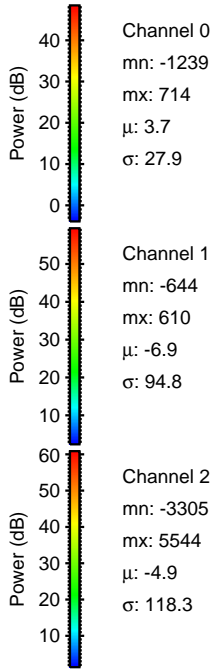
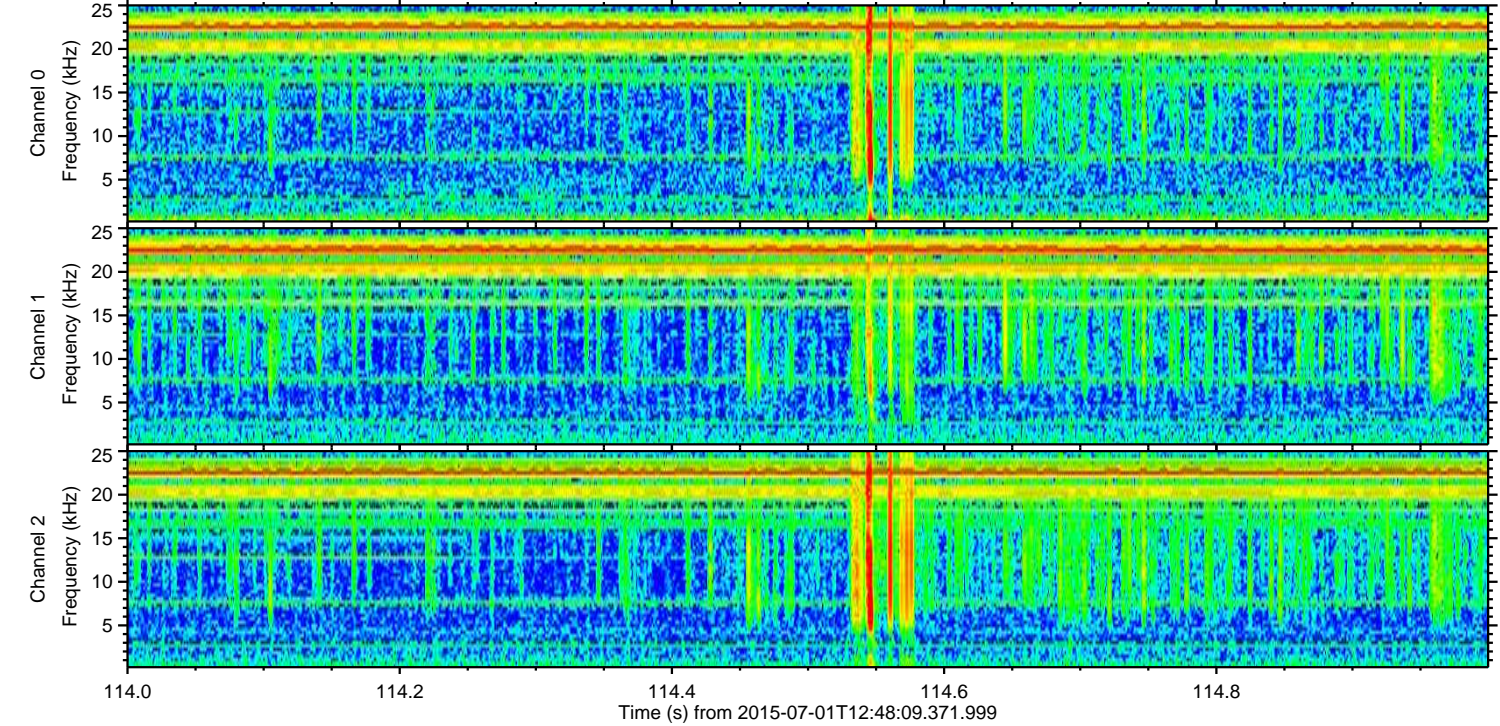
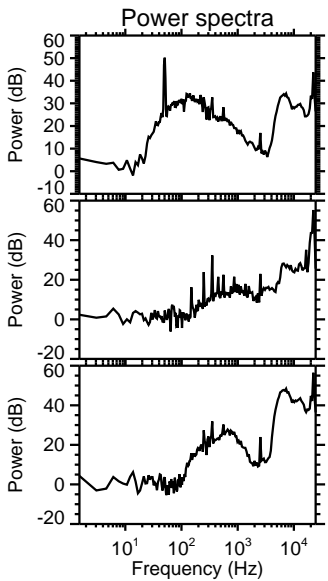
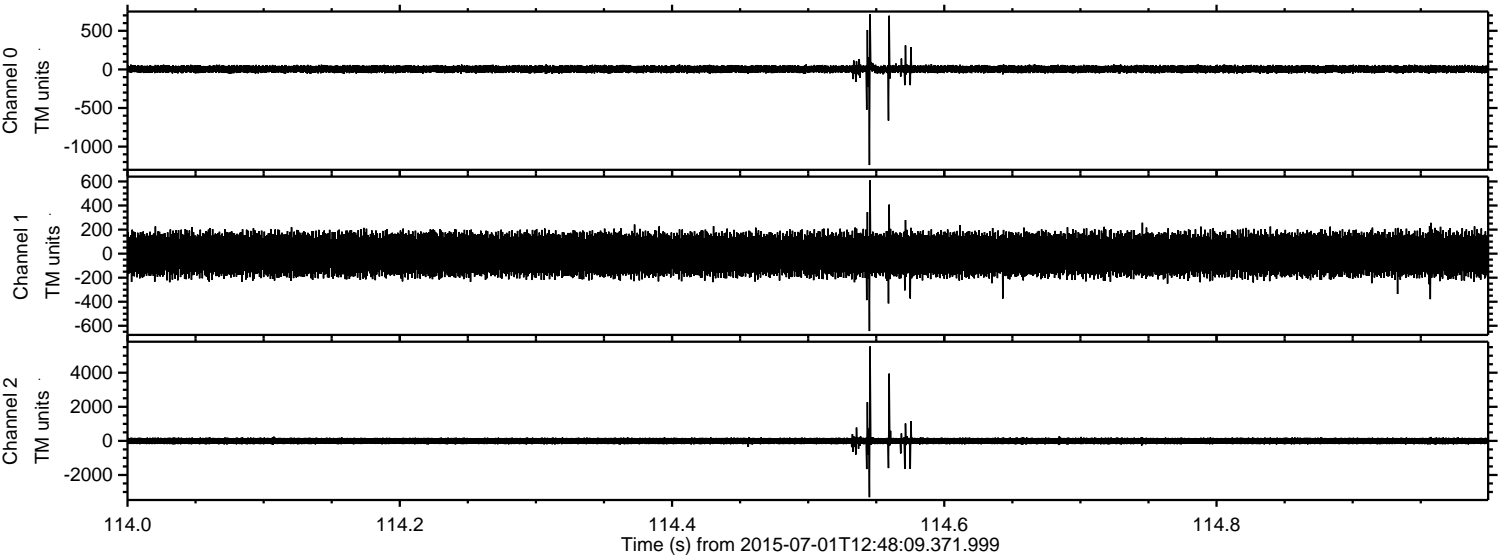

Channel 0
mn: -1239
mx: 714
 μ : 3.7
 σ : 27.9

Channel 1
mn: -644
mx: 610
 μ : -6.9
 σ : 94.8

Channel 2
mn: -3305
mx: 5544
 μ : -4.9
 σ : 118.3

Processed Wed Jul 1 14:54:27 2015 by ELM ver.2012-10-06 from 001__elm20150701_124808__dat00.bin

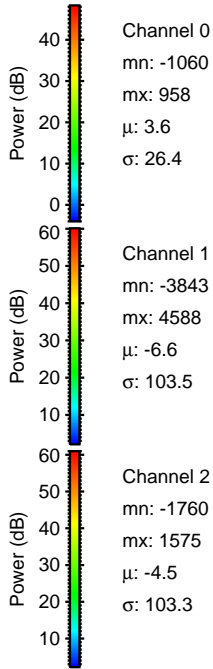
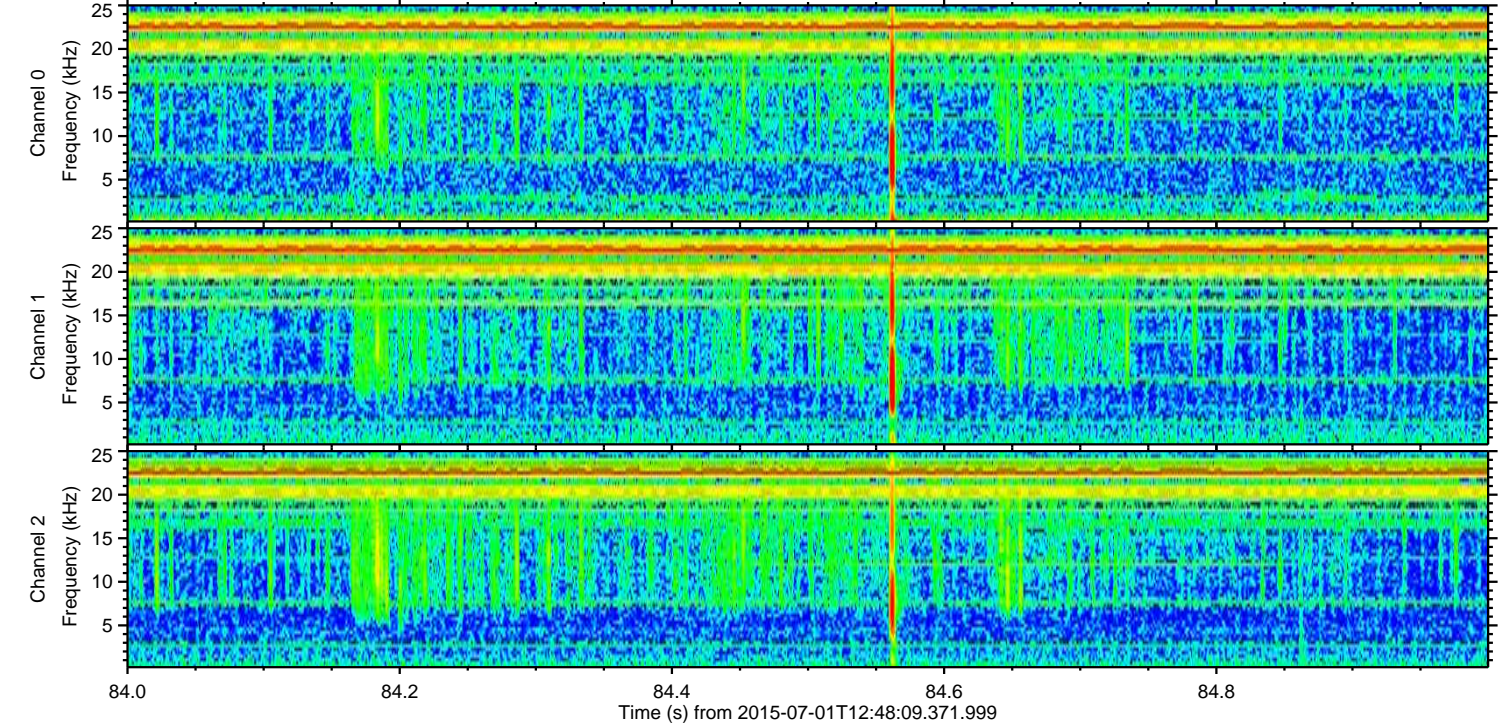
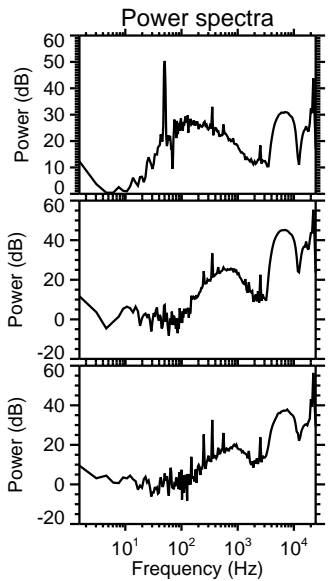
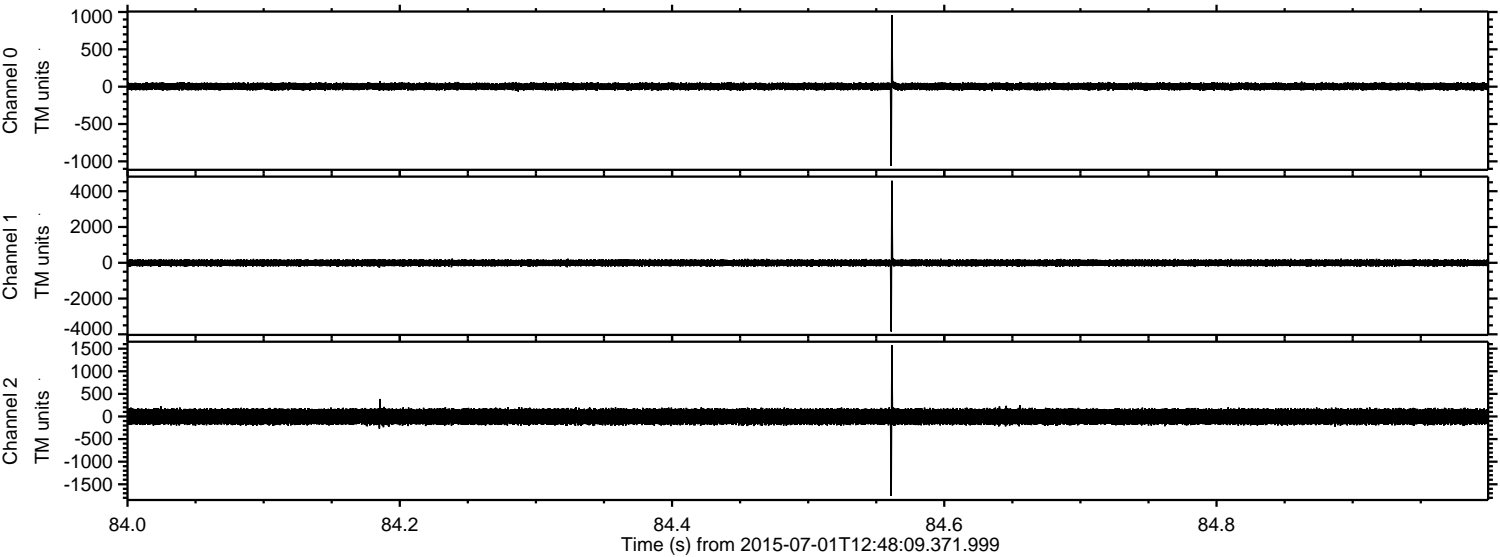

Processed Wed Jul 1 14:54:28 2015 by ELM ver.2012-10-06 from 001__elm20150701_124808__dat00.bin

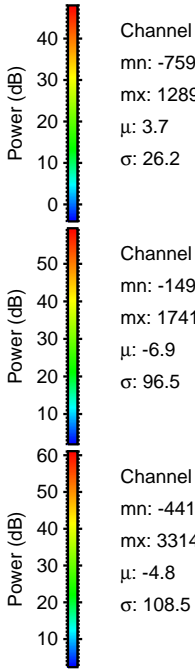
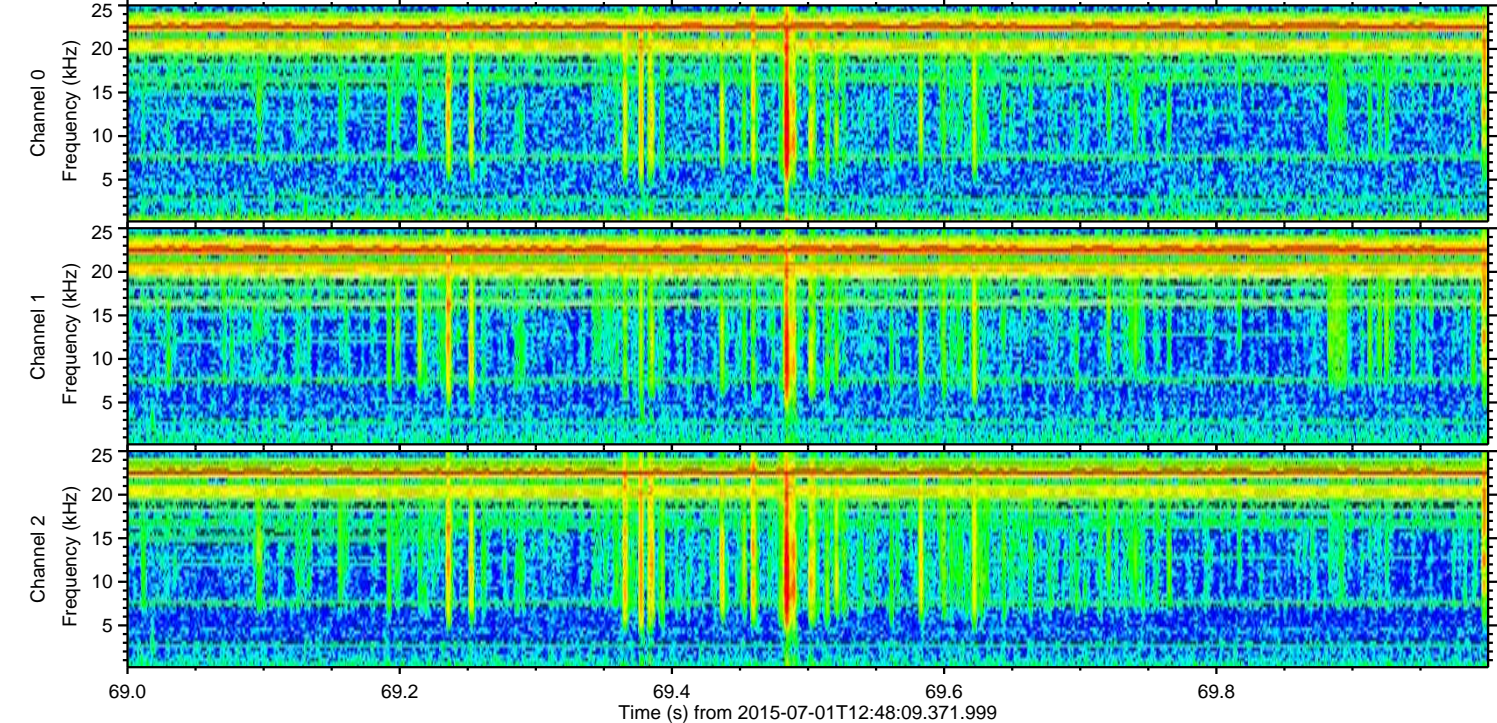
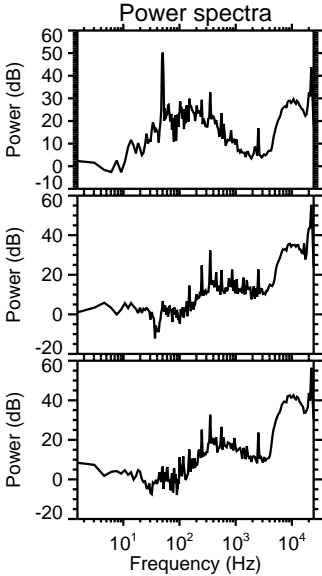
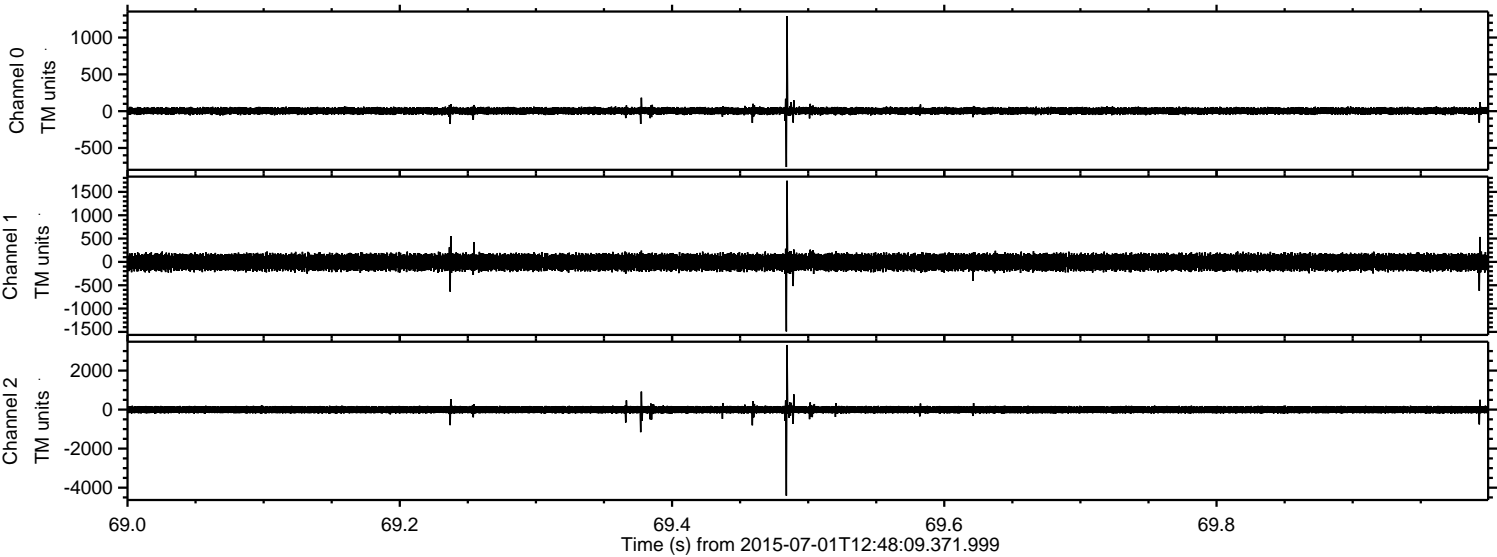

Channel 0
mn: -759
mx: 1289
 μ : 3.7
 σ : 26.2

Channel 1
mn: -1491
mx: 1741
 μ : -6.9
 σ : 96.5

Channel 2
mn: -4412
mx: 3314
 μ : -4.8
 σ : 108.5

Processed Wed Jul 1 14:54:29 2015 by ELM ver.2012-10-06 from 001__elm20150701_124808__dat00.bin

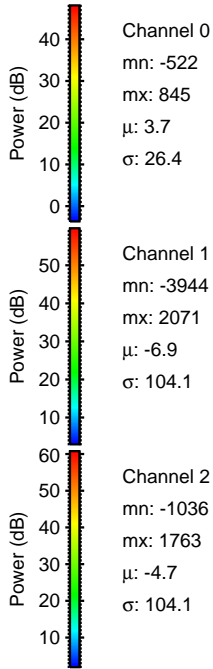
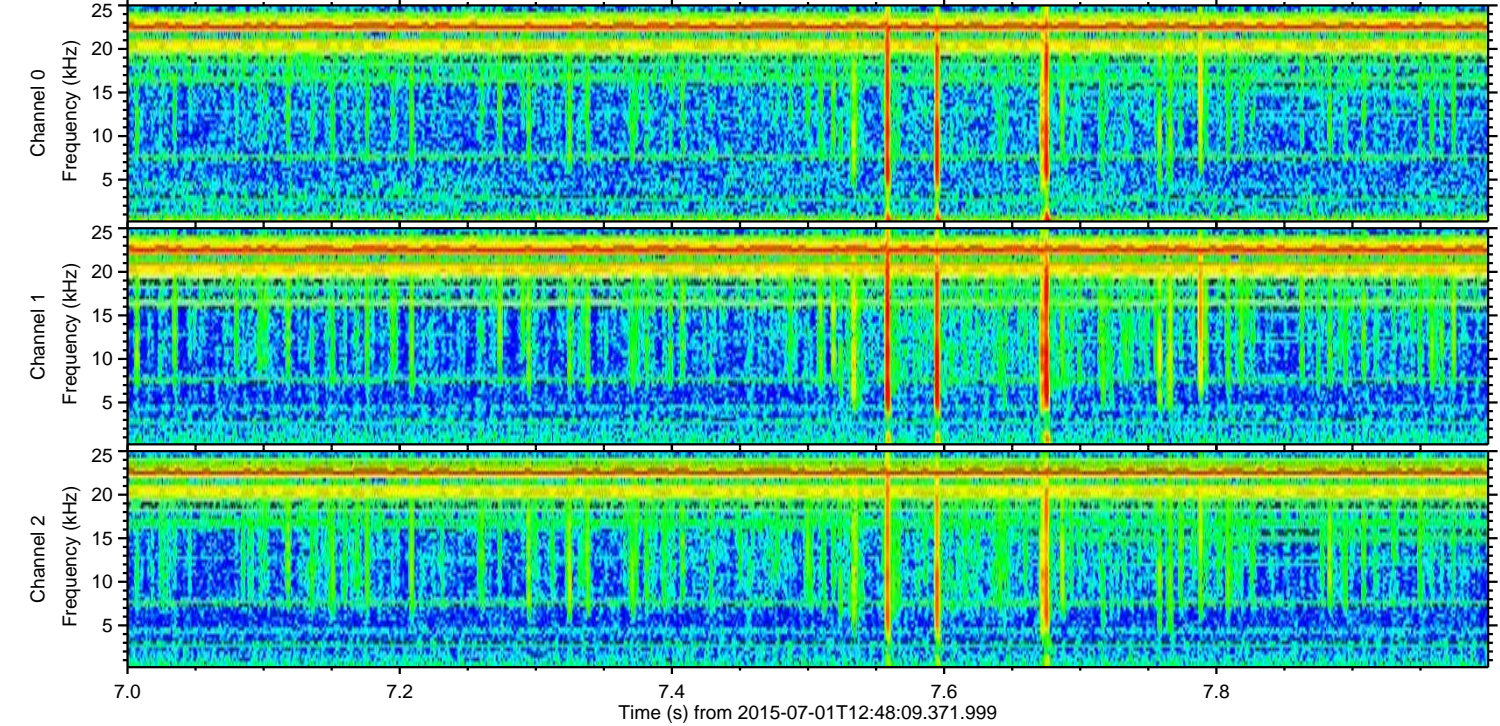
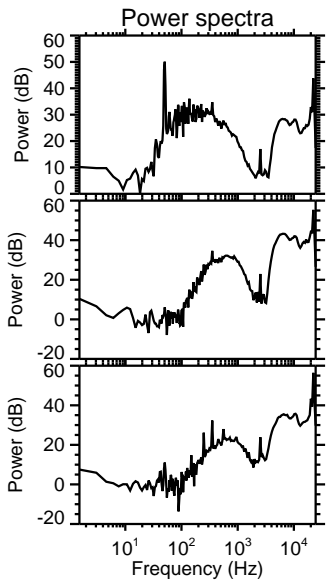
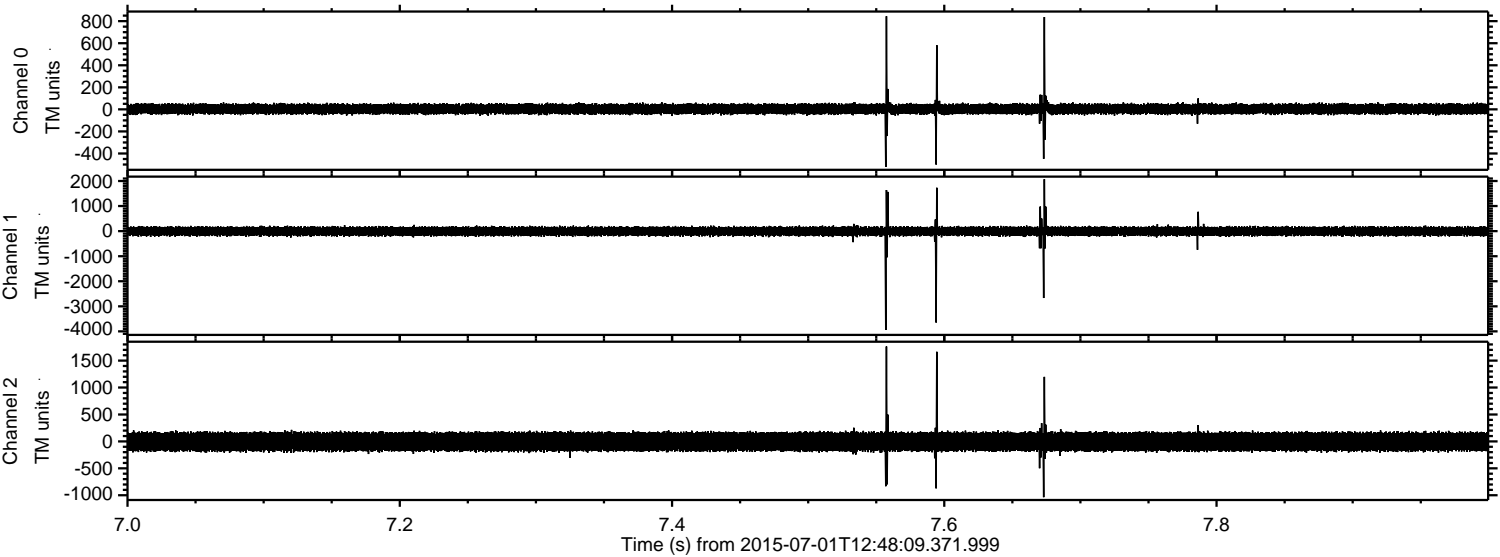

Channel 0
mn: -522
mx: 845
 μ : 3.7
 σ : 26.4

Channel 1
mn: -3944
mx: 2071
 μ : -6.9
 σ : 104.1

Channel 2
mn: -1036
mx: 1763
 μ : -4.7
 σ : 104.1

Processed Wed Jul 1 14:54:30 2015 by ELM ver.2012-10-06 from 001__elm20150701_124808__dat00.bin

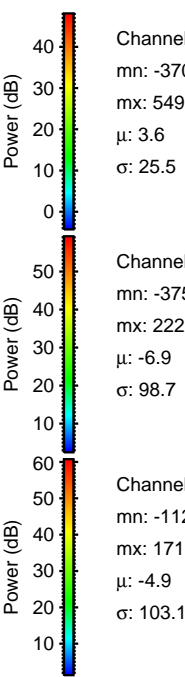
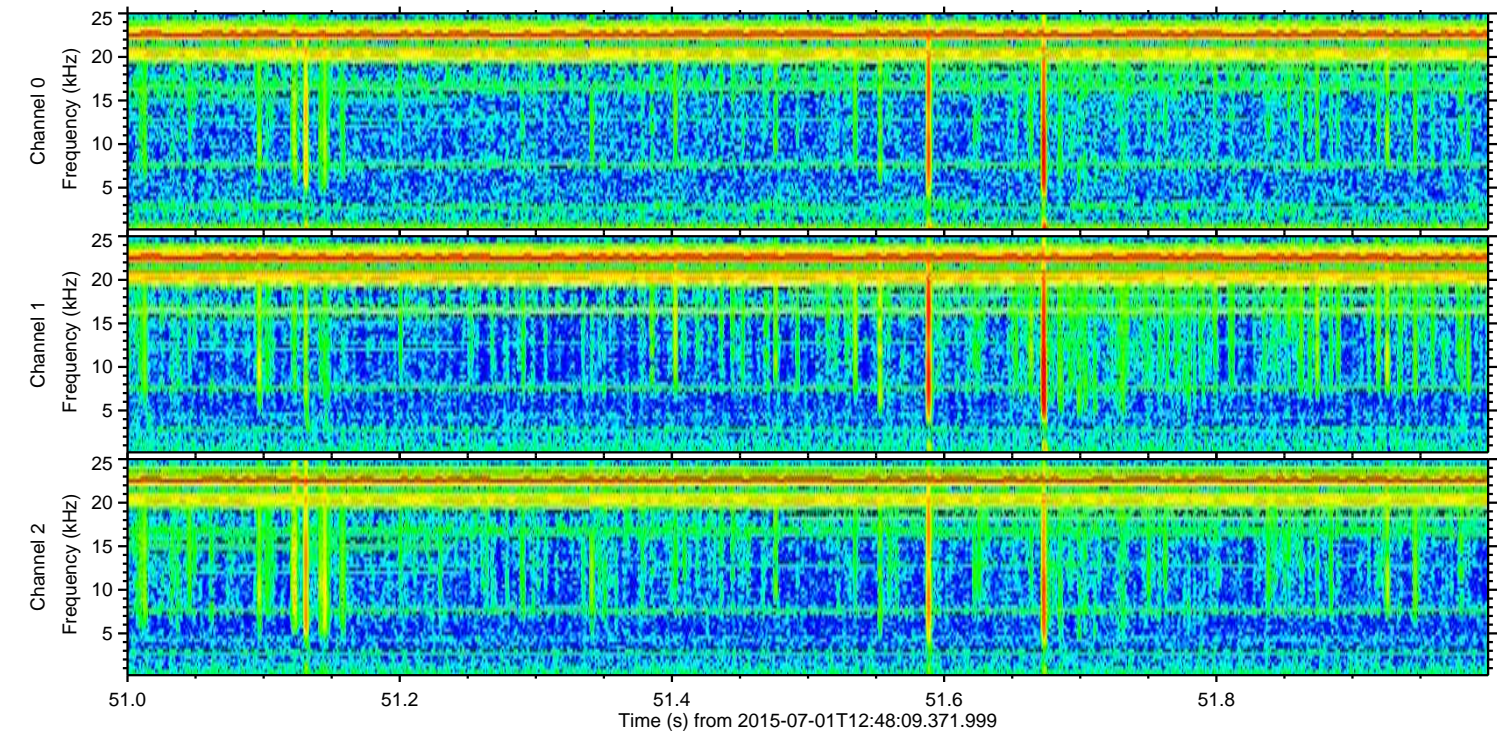
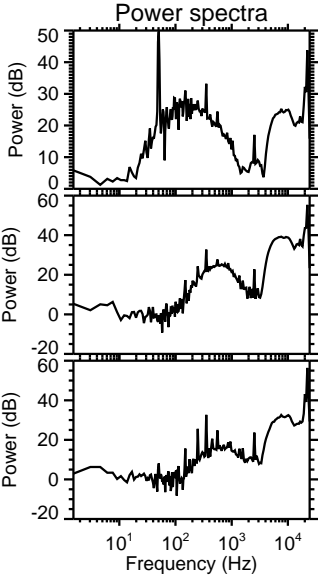
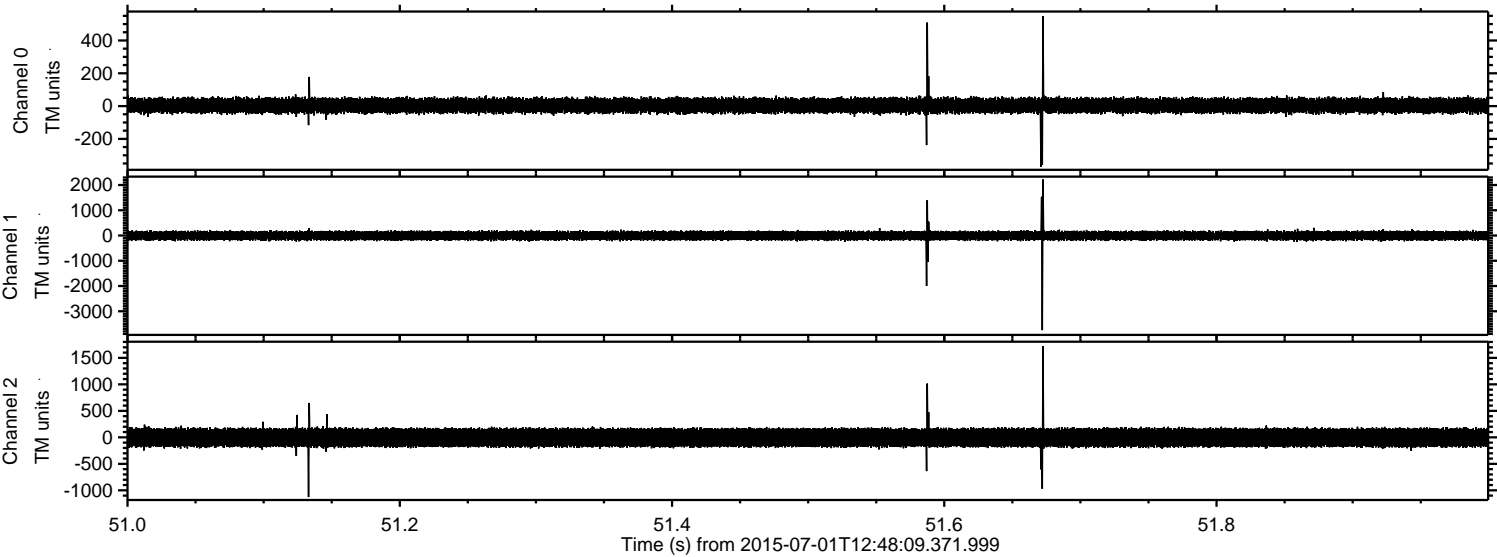

Channel 0
mn: -370
mx: 549
 μ : 3.6
 σ : 25.5

Channel 1
mn: -3751
mx: 2222
 μ : -6.9
 σ : 98.7

Channel 2
mn: -1126
mx: 1719
 μ : -4.9
 σ : 103.1

Processed Wed Jul 1 14:54:31 2015 by ELM ver.2012-10-06 from 001__elm20150701_124808__dat00.bin

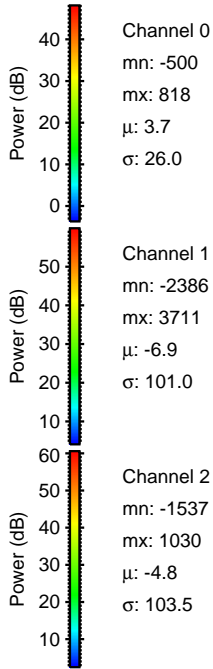
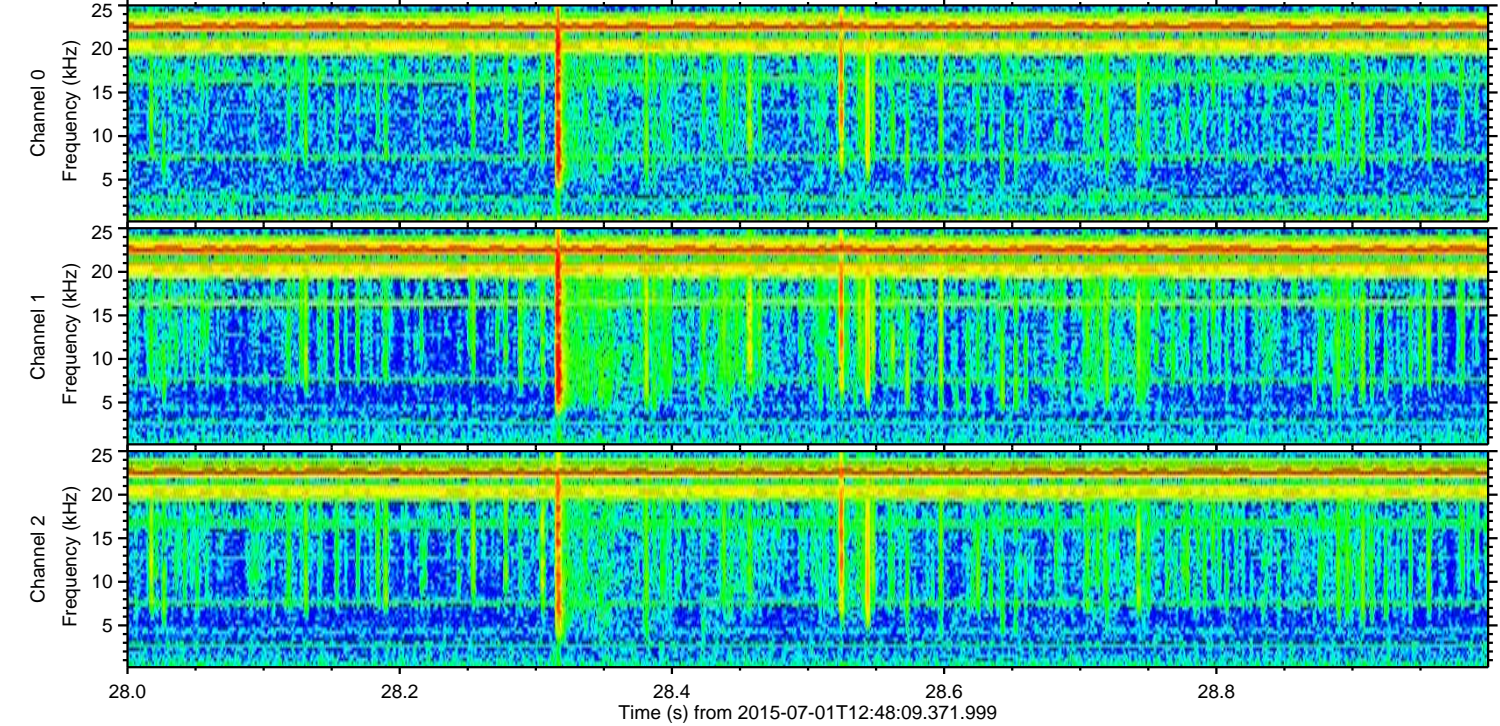
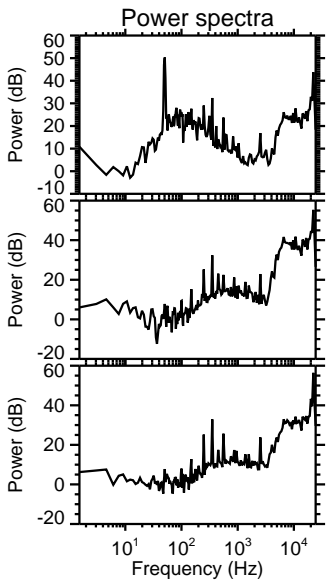
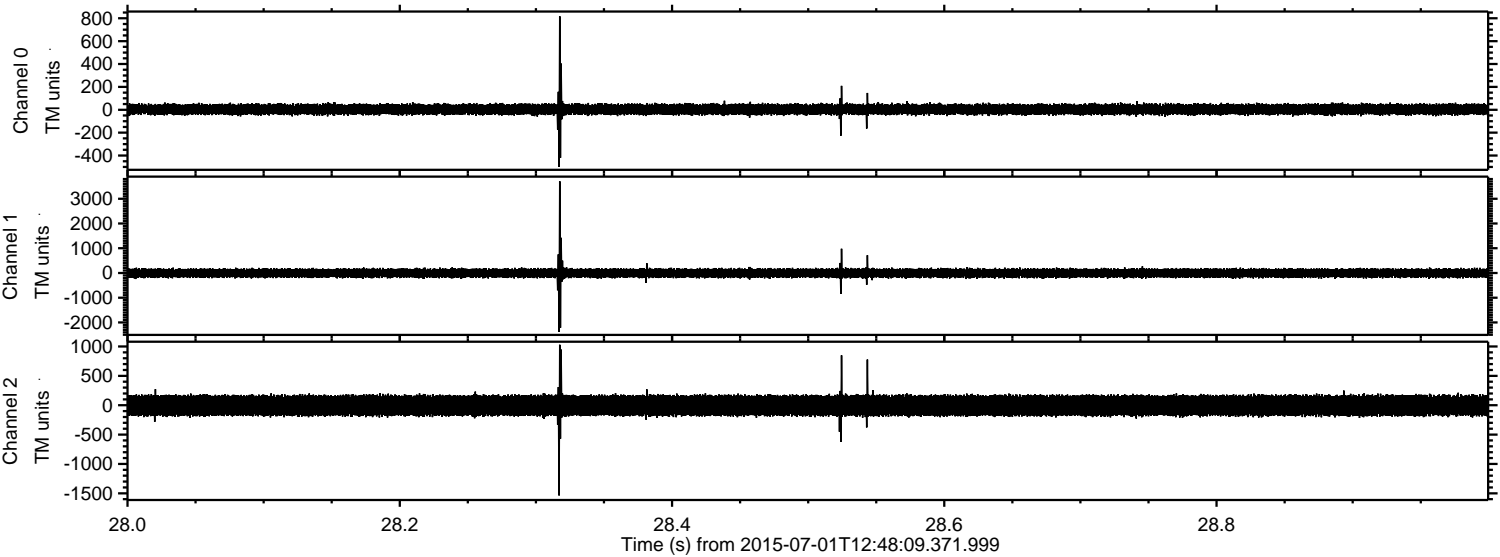

ELMAVAN 3D WAVEFORMS (Measured data sampled at 50 kHz) 51000 packets of 144 samples from 2015-07-01T12:48:09.371.999. Part 23/147

Processed Wed Jul 1 14:54:32 2015 by ELM ver.2012-10-06 from 001__elm20150701_124808__dat00.bin

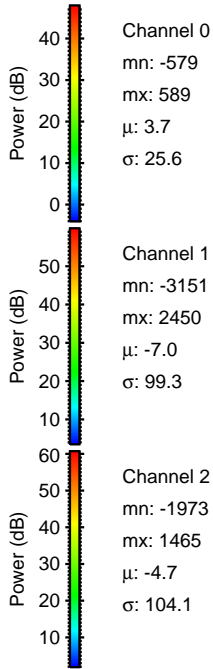
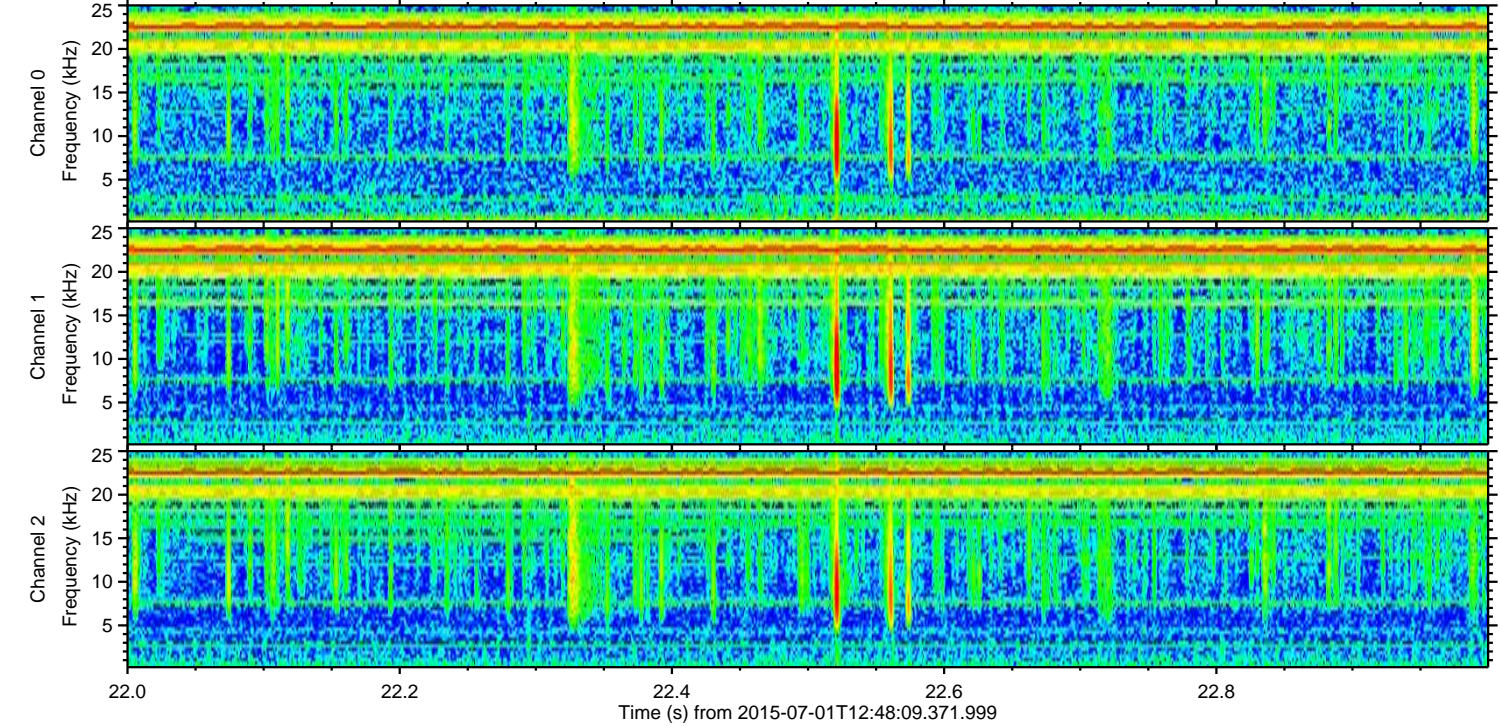
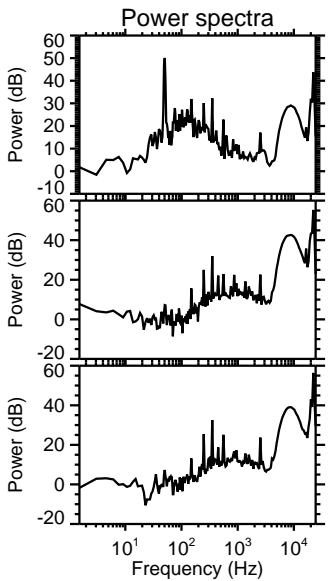
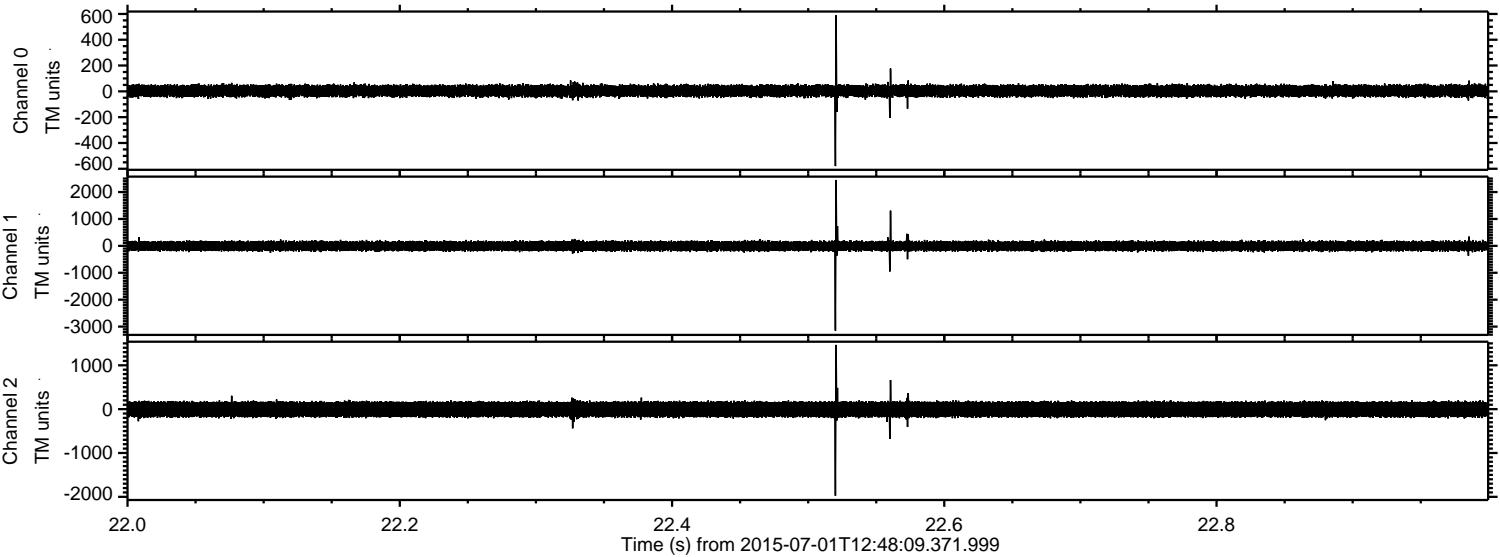

ELMAVAN 3D WAVEFORMS (Measured data sampled at 50 kHz) 51000 packets of 144 samples from 2015-07-01T12:48:09.371.999. Part 127/147

