

# ELMAVAN 3D WAVEFORMS (Measured data sampled at 50 kHz) 51000 packets of 144 samples from 2015-07-01T11:23:05.887.999.

Processed Wed Jul 1 13:29:11 2015 by ELM ver.2012-10-06 from 001\_\_elm20150701\_112304\_\_dat00.bin

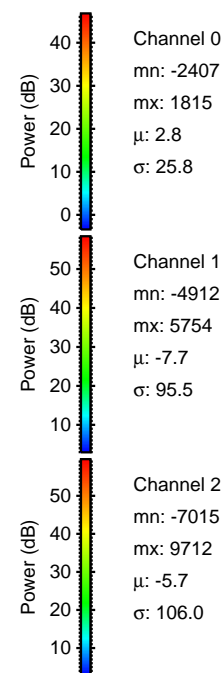

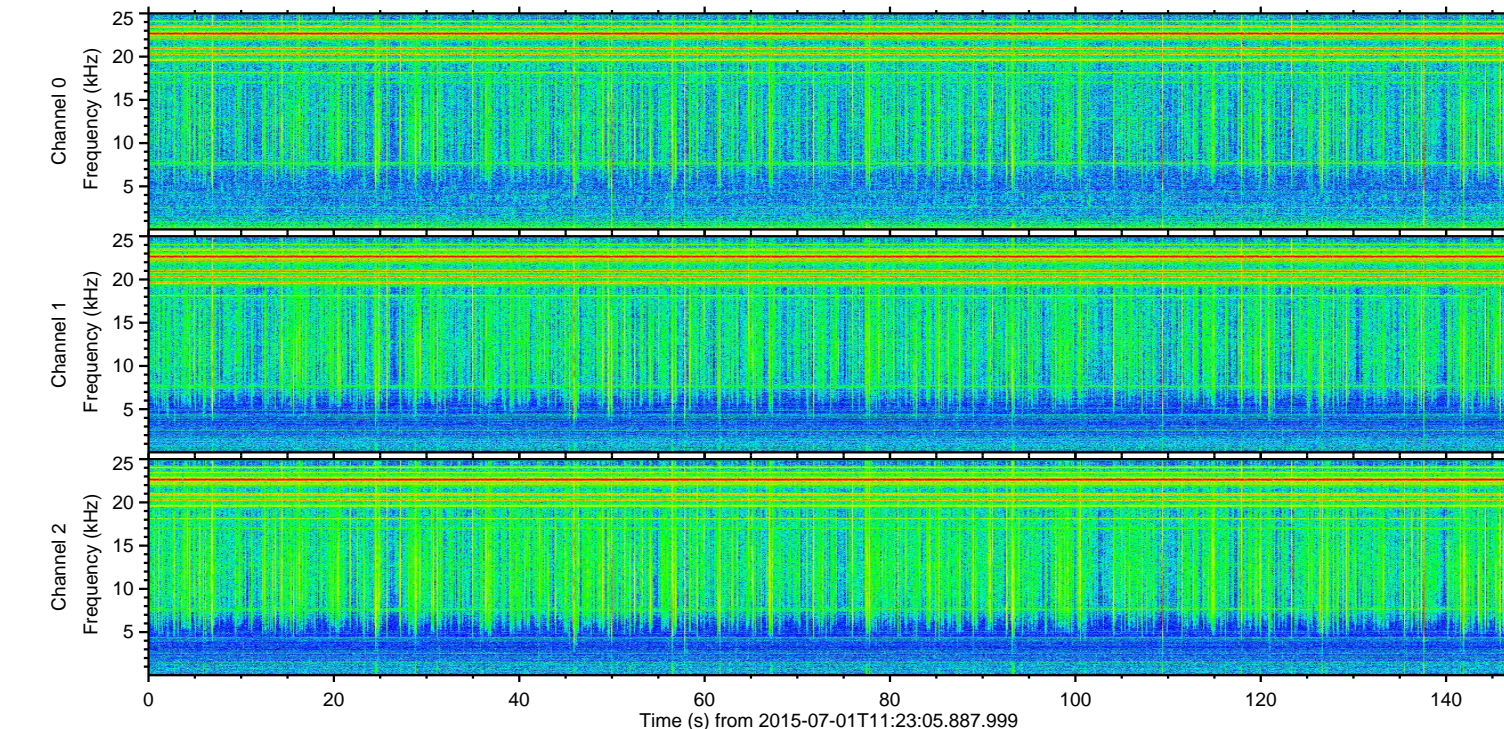
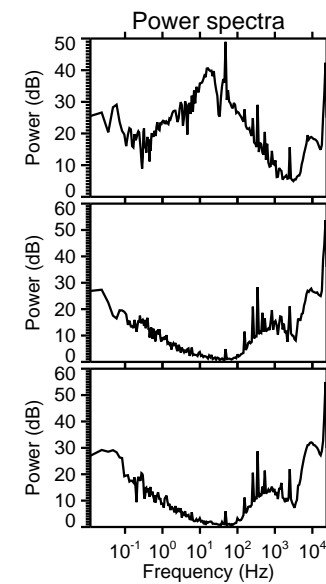
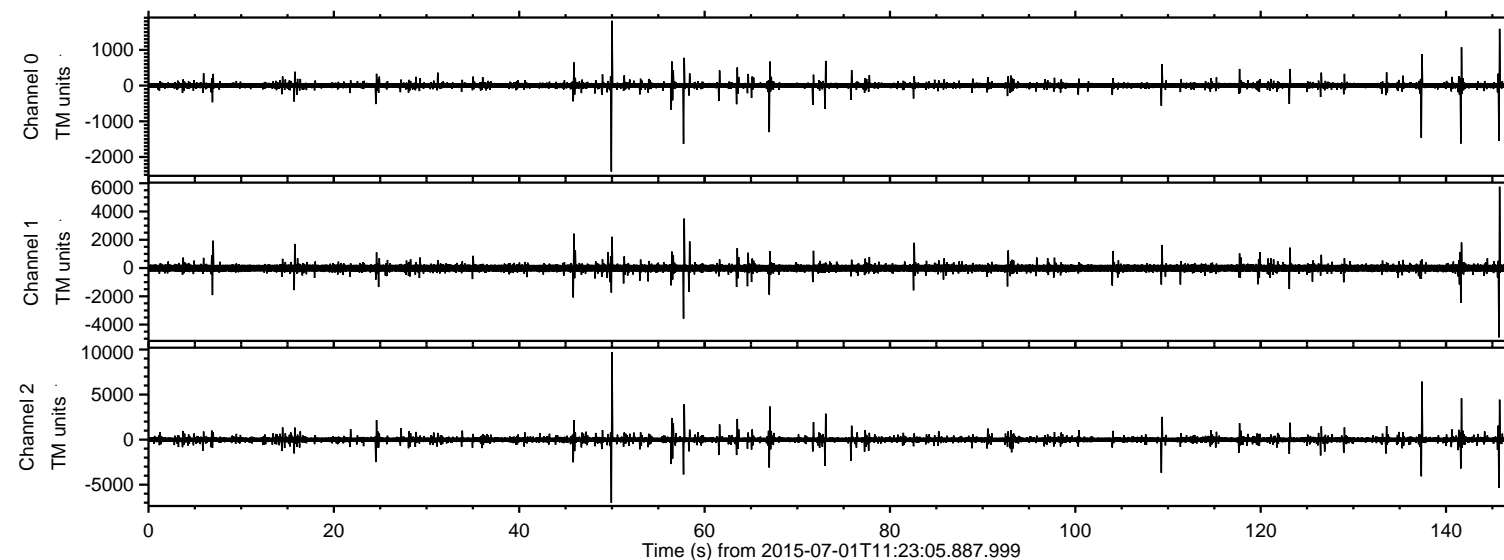

Processed Wed Jul 1 13:29:27 2015 by ELM ver.2012-10-06 from 001\_\_elm20150701\_112304\_\_dat00.bin

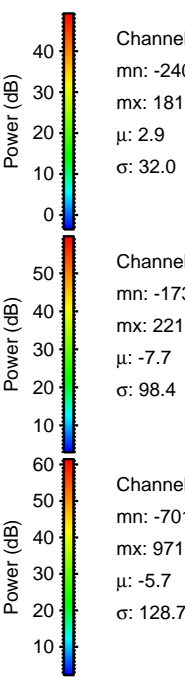
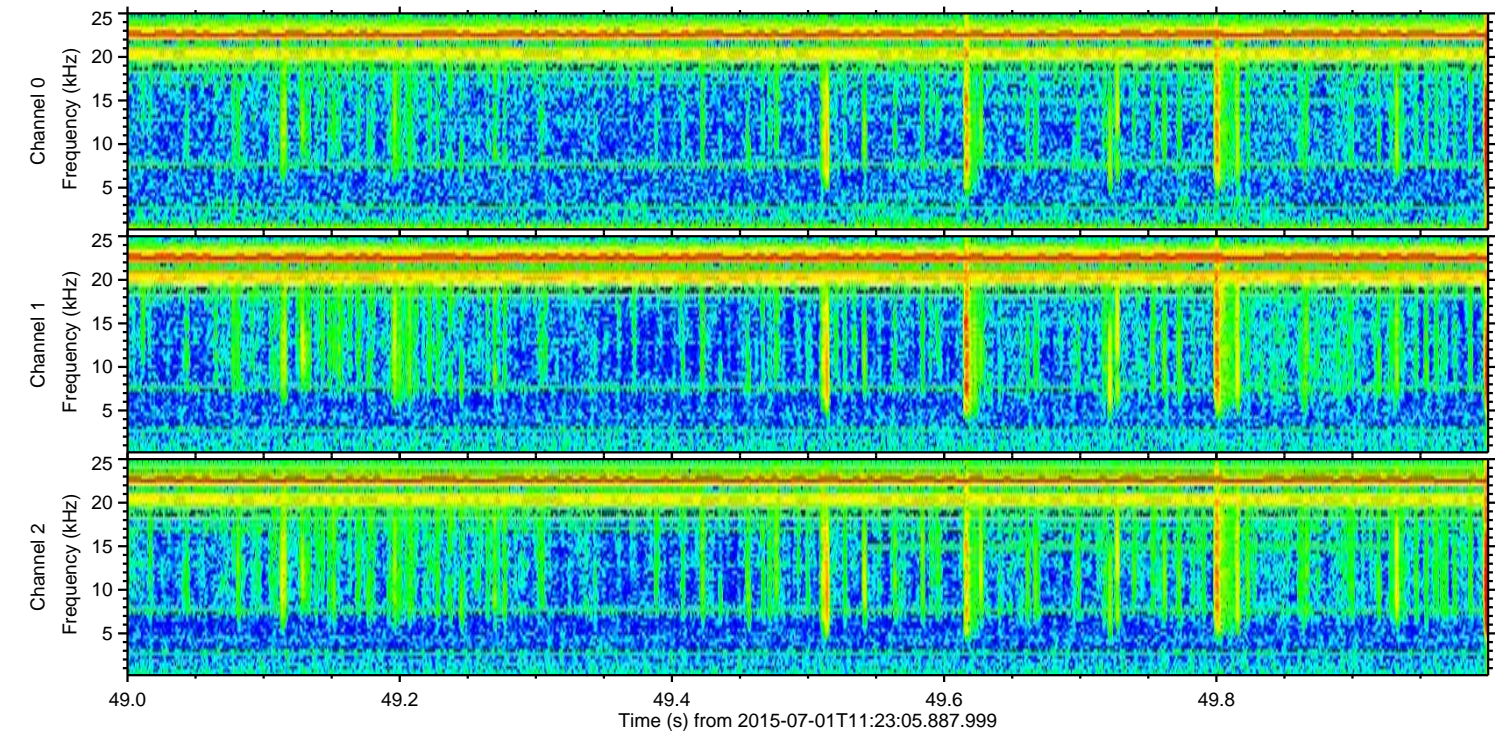
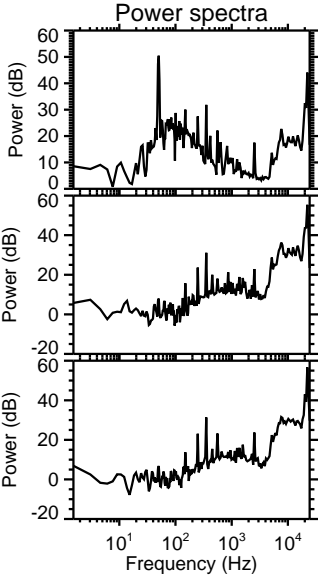
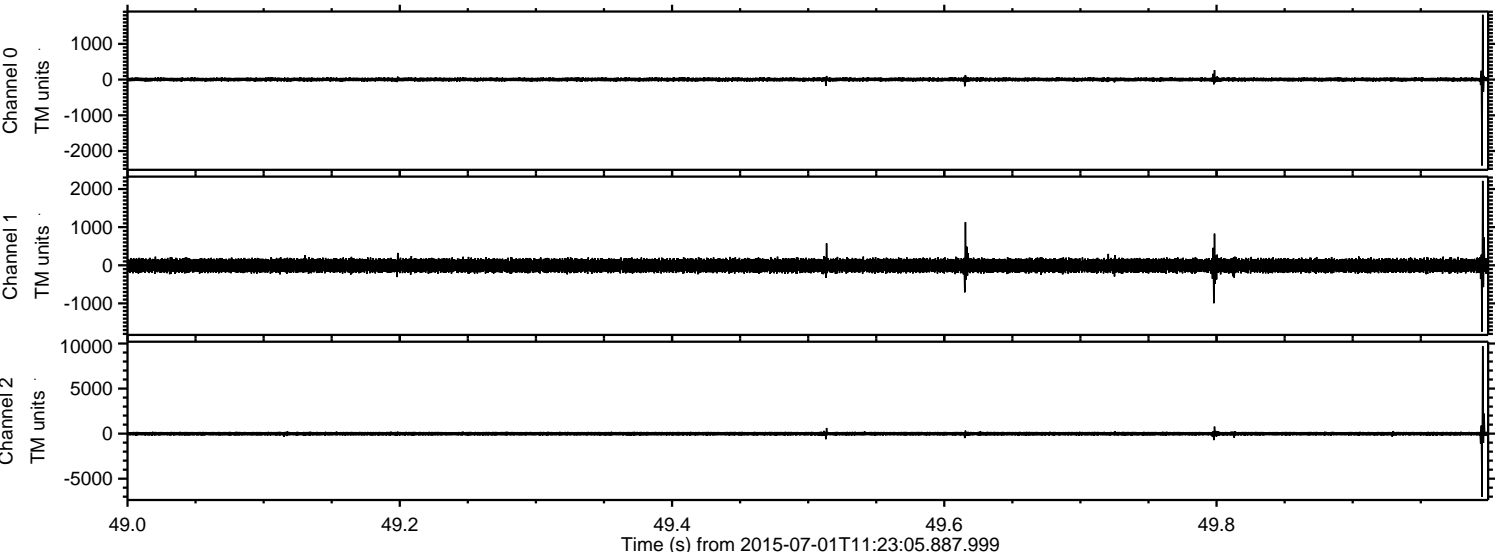



ELMAVAN 3D WAVEFORMS (Measured data sampled at 50 kHz) 51000 packets of 144 samples from 2015-07-01T11:23:05.887.999. Part 138/147

Processed Wed Jul 1 13:29:28 2015 by ELM ver.2012-10-06 from 001\_\_elm20150701\_112304\_\_dat00.bin

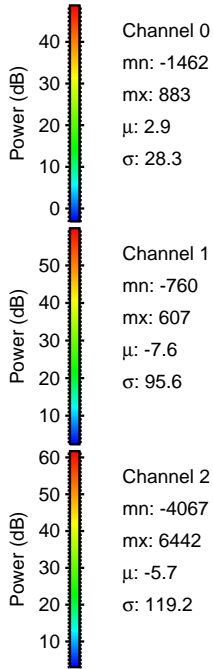
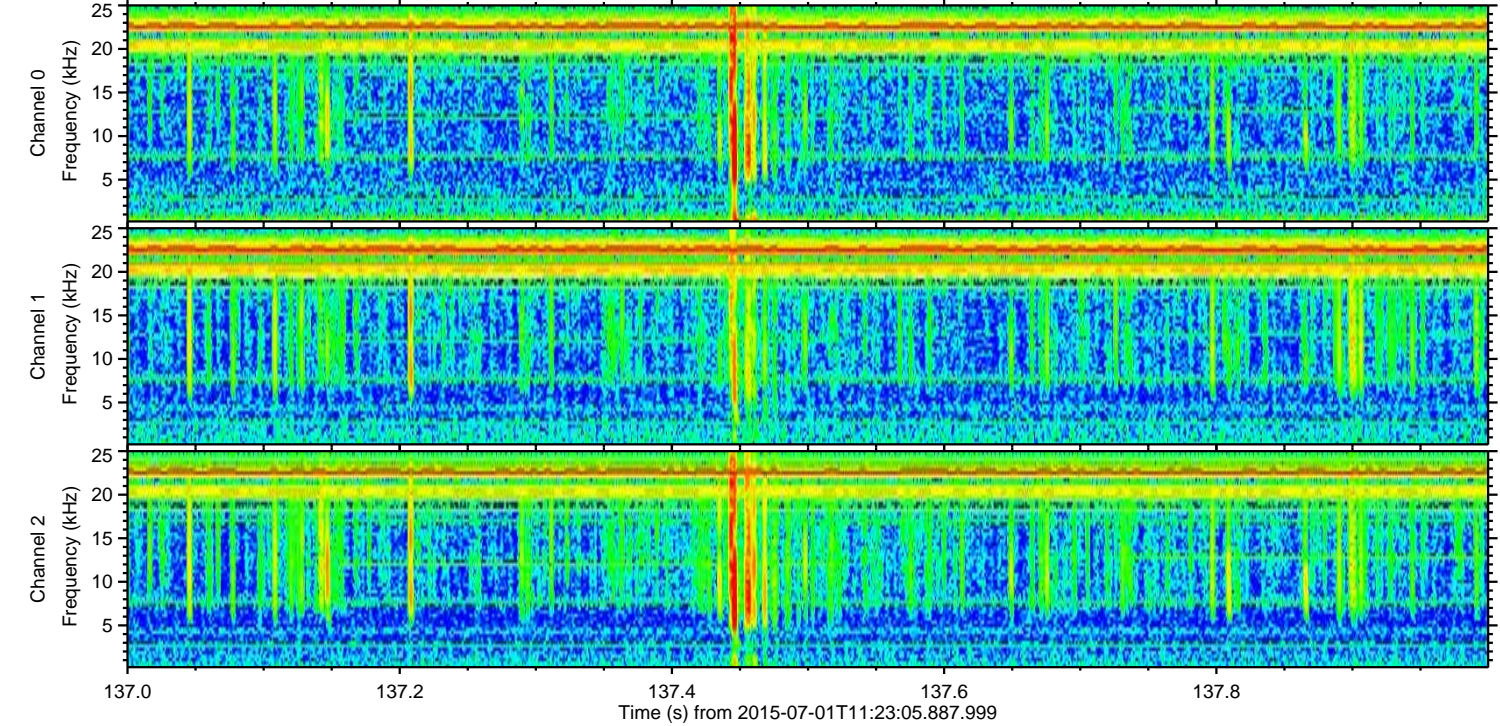
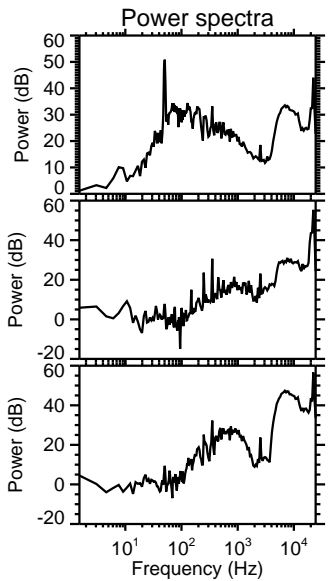
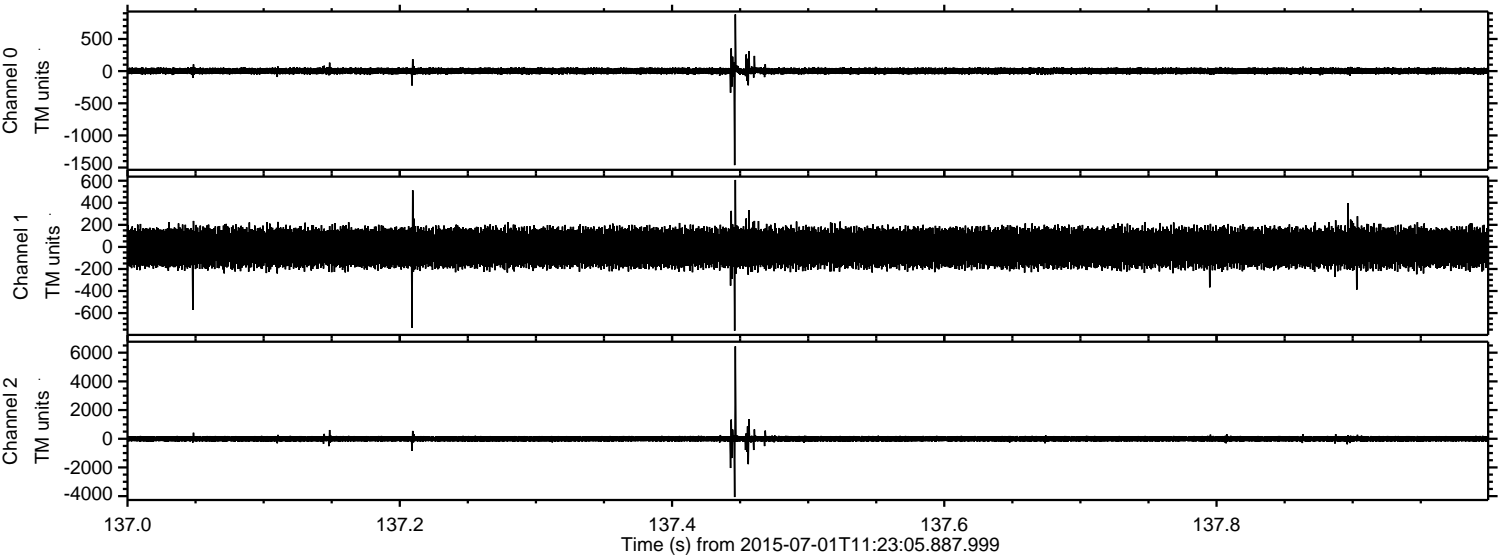



ELMAVAN 3D WAVEFORMS (Measured data sampled at 50 kHz) 51000 packets of 144 samples from 2015-07-01T11:23:05.887.999. Part 146/147

Processed Wed Jul 1 13:29:29 2015 by ELM ver.2012-10-06 from 001\_\_elm20150701\_112304\_\_dat00.bin

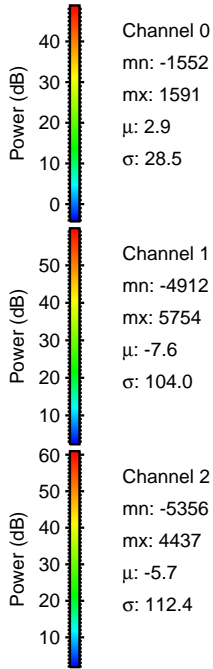
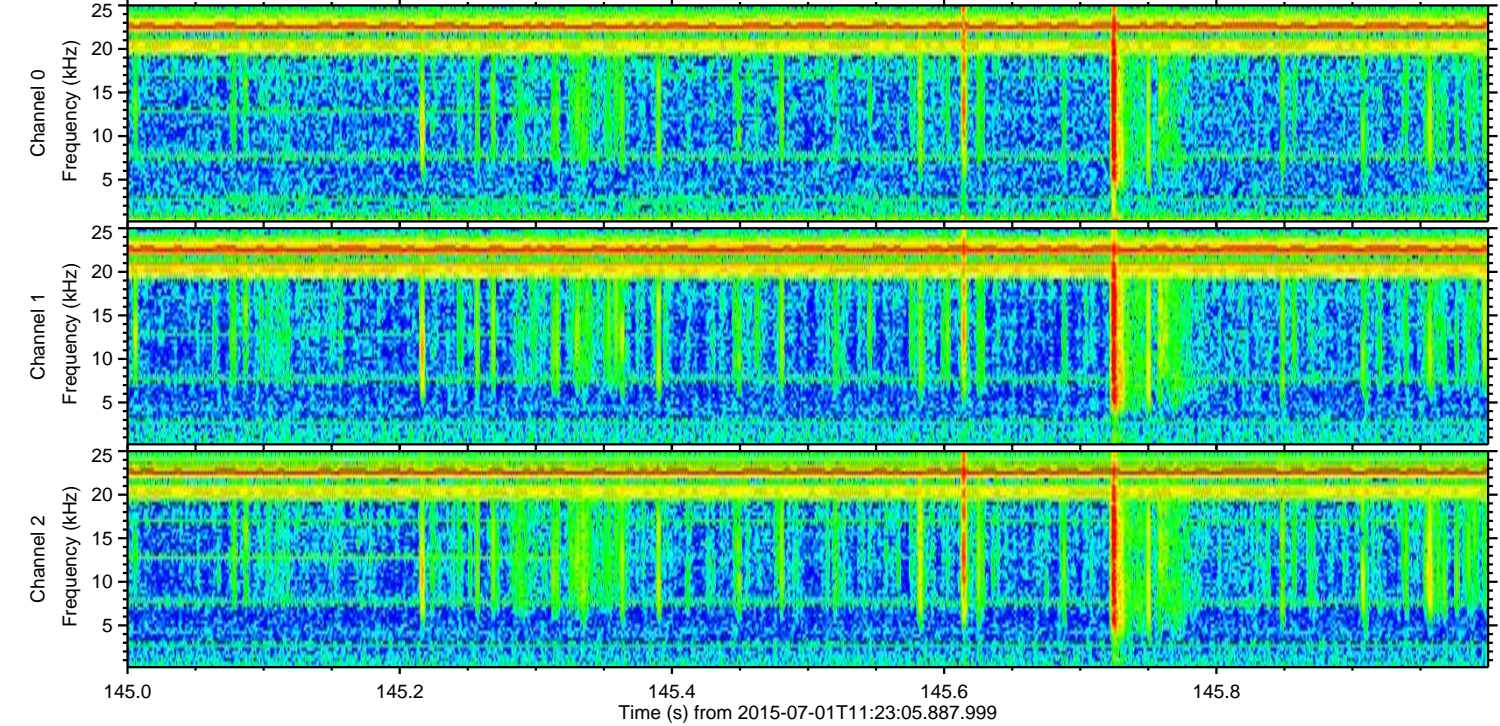
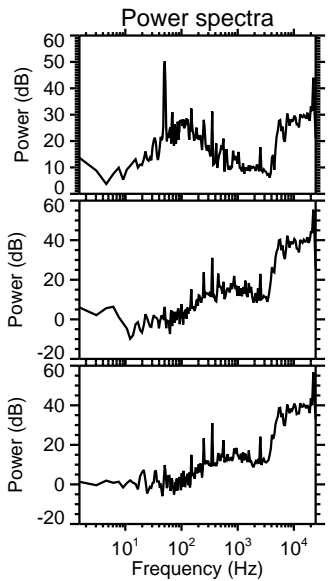
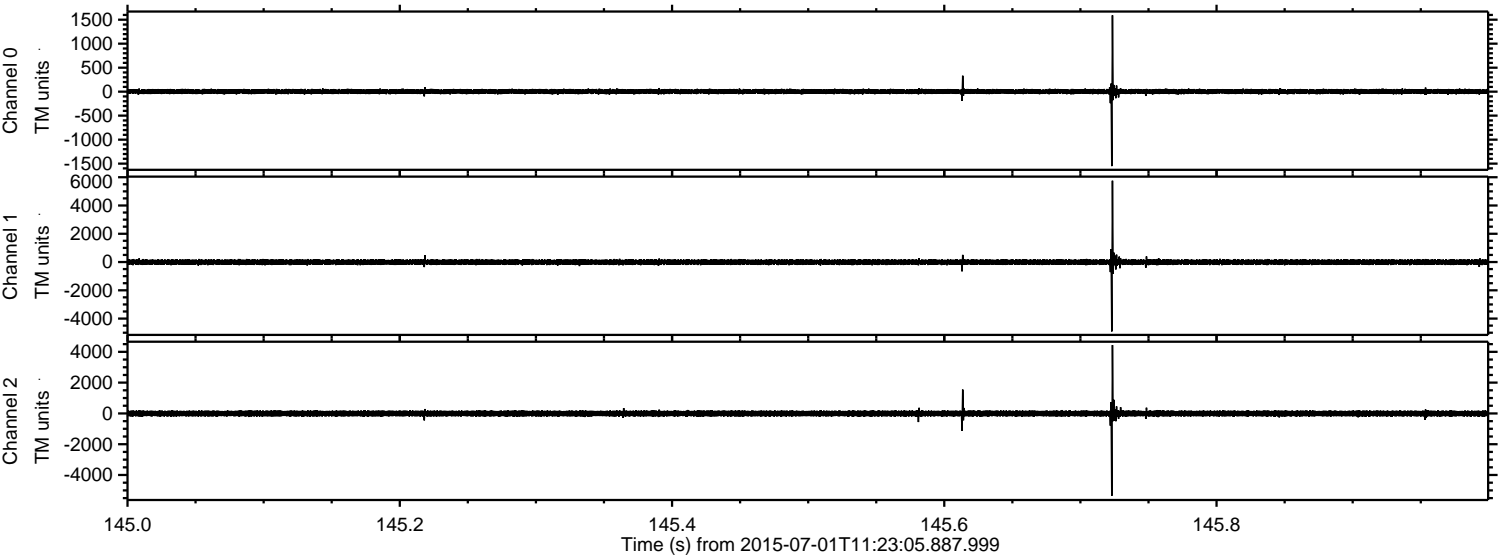

ELMAVAN 3D WAVEFORMS (Measured data sampled at 50 kHz) 51000 packets of 144 samples from 2015-07-01T11:23:05.887.999. Part 142/147

Processed Wed Jul 1 13:29:30 2015 by ELM ver.2012-10-06 from 001\_\_elm20150701\_112304\_\_dat00.bin

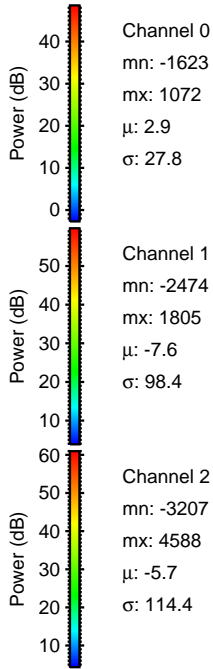
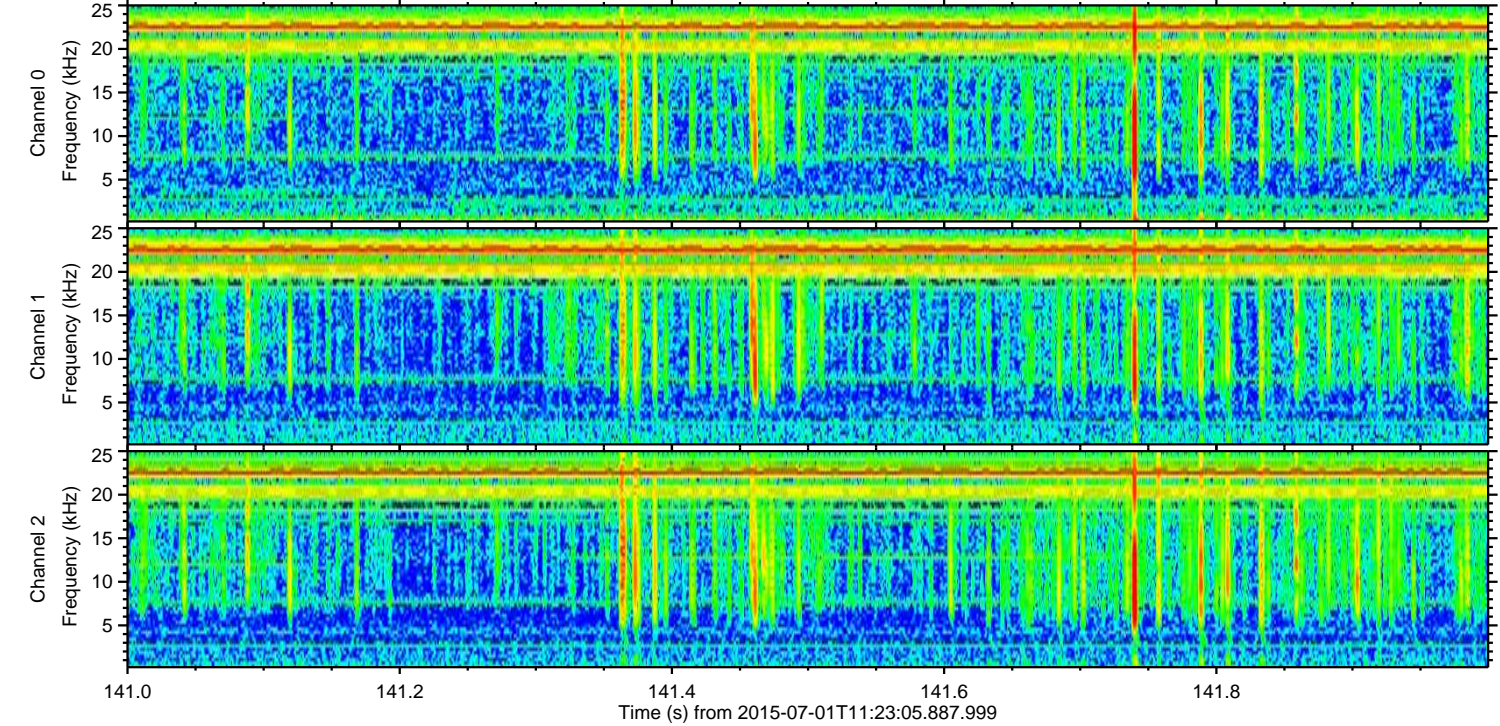
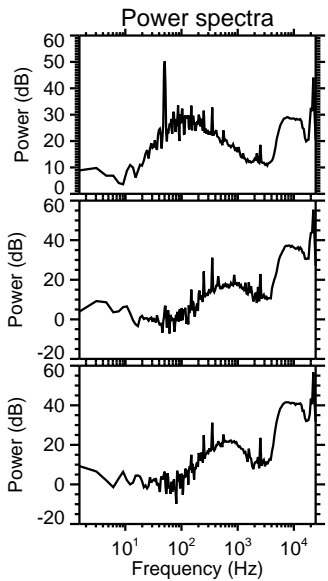
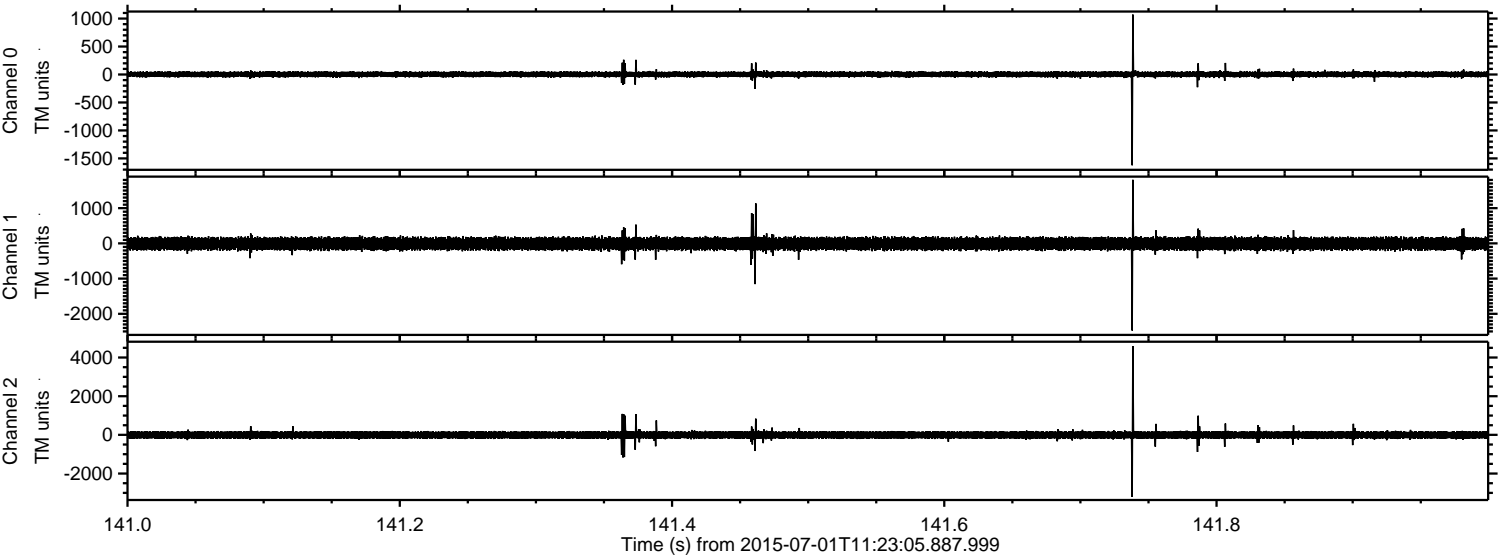



Processed Wed Jul 1 13:29:31 2015 by ELM ver.2012-10-06 from 001\_\_elm20150701\_112304\_\_dat00.bin

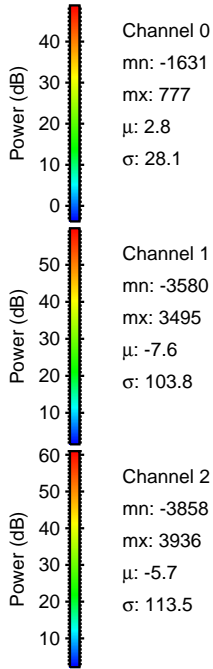
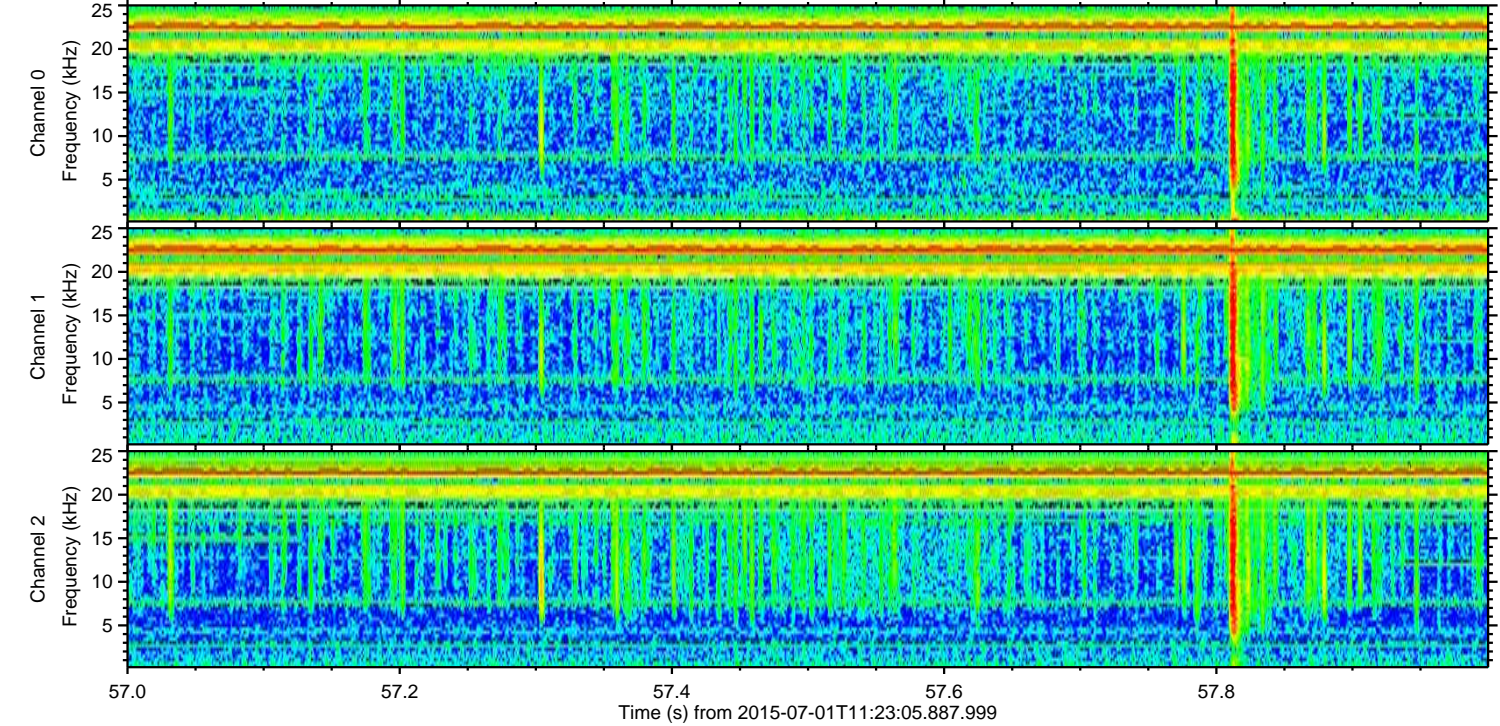
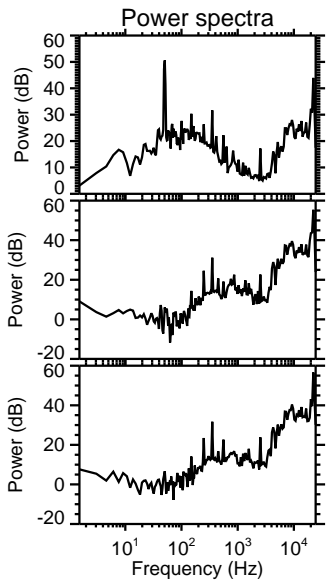
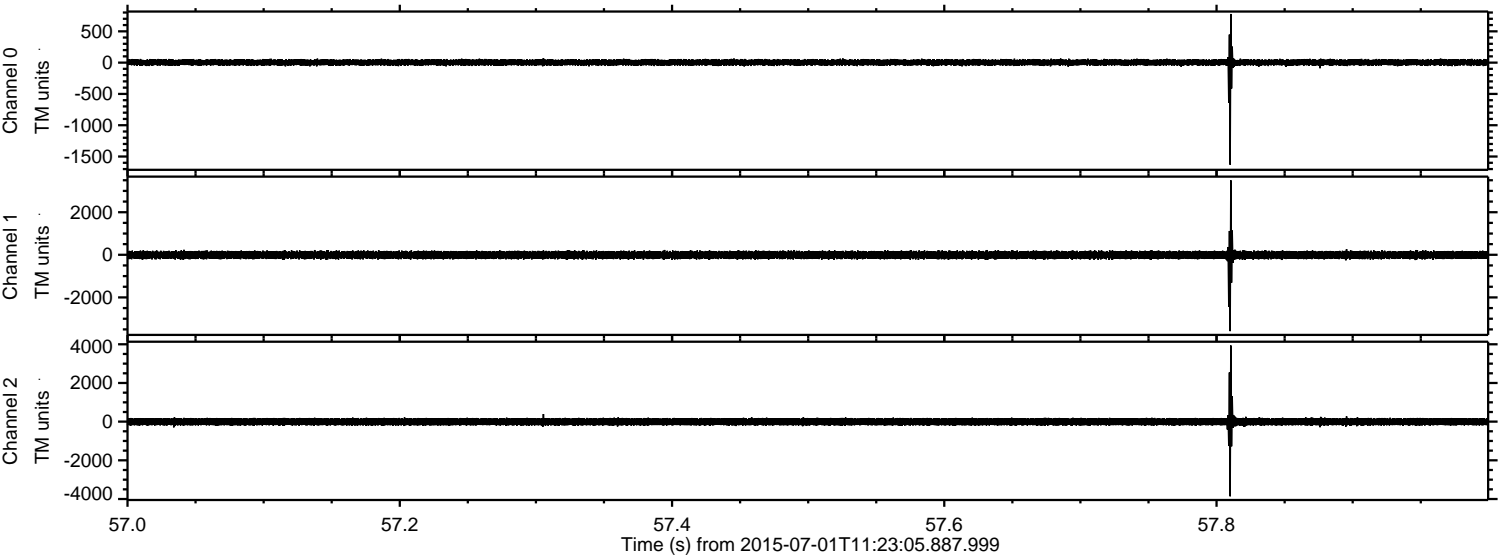



ELMAVAN 3D WAVEFORMS (Measured data sampled at 50 kHz) 51000 packets of 144 samples from 2015-07-01T11:23:05.887.999. Part 110/147

Processed Wed Jul 1 13:29:33 2015 by ELM ver.2012-10-06 from 001\_\_elm20150701\_112304\_\_dat00.bin

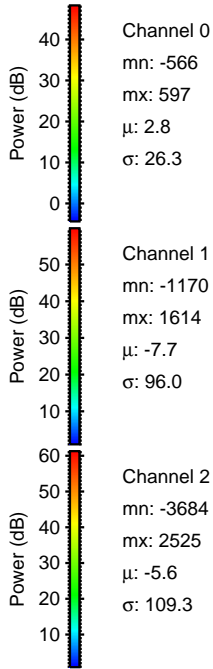
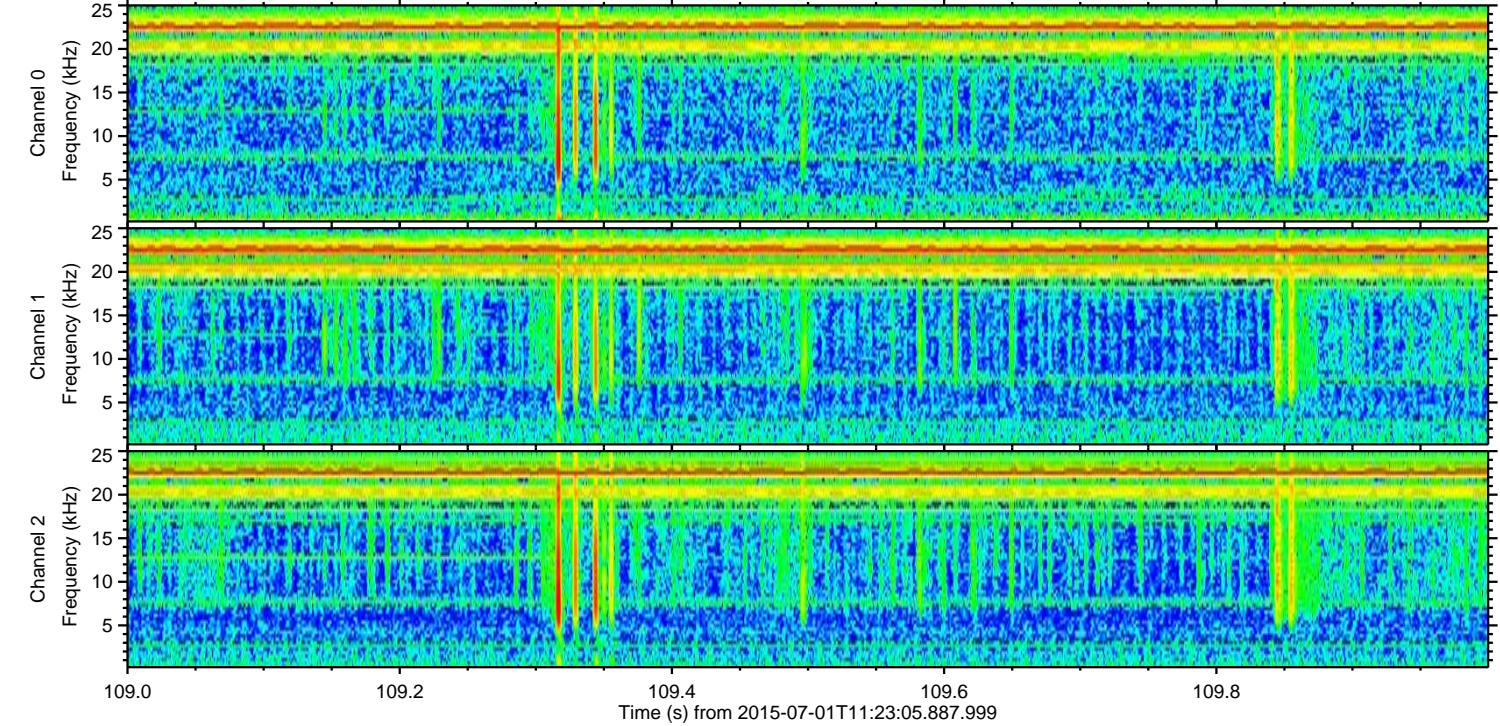
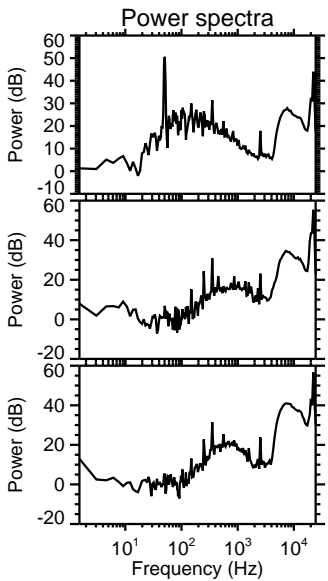
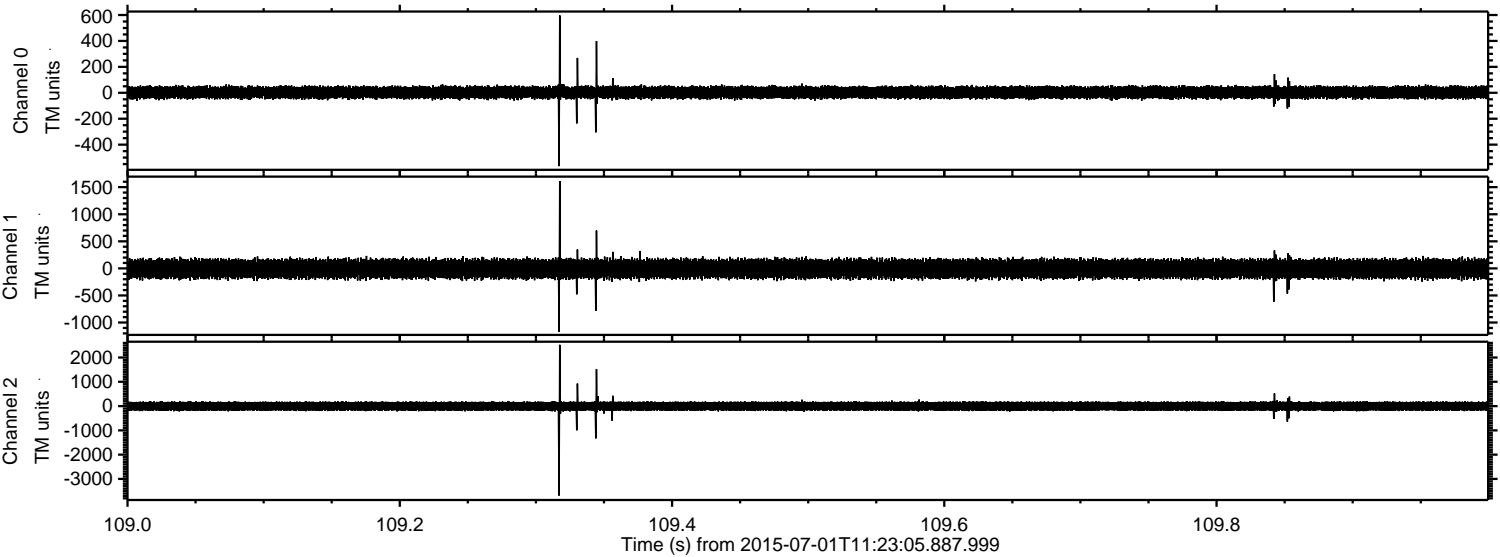

Channel 0  
mn: -566  
mx: 597  
 $\mu$ : 2.8  
 $\sigma$ : 26.3

Channel 1  
mn: -1170  
mx: 1614  
 $\mu$ : -7.7  
 $\sigma$ : 96.0

Channel 2  
mn: -3684  
mx: 2525  
 $\mu$ : -5.6  
 $\sigma$ : 109.3



Processed Wed Jul 1 13:29:34 2015 by ELM ver.2012-10-06 from 001\_\_elm20150701\_112304\_\_dat00.bin

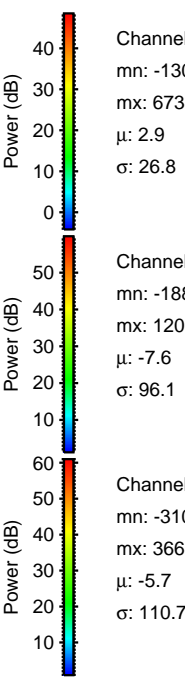
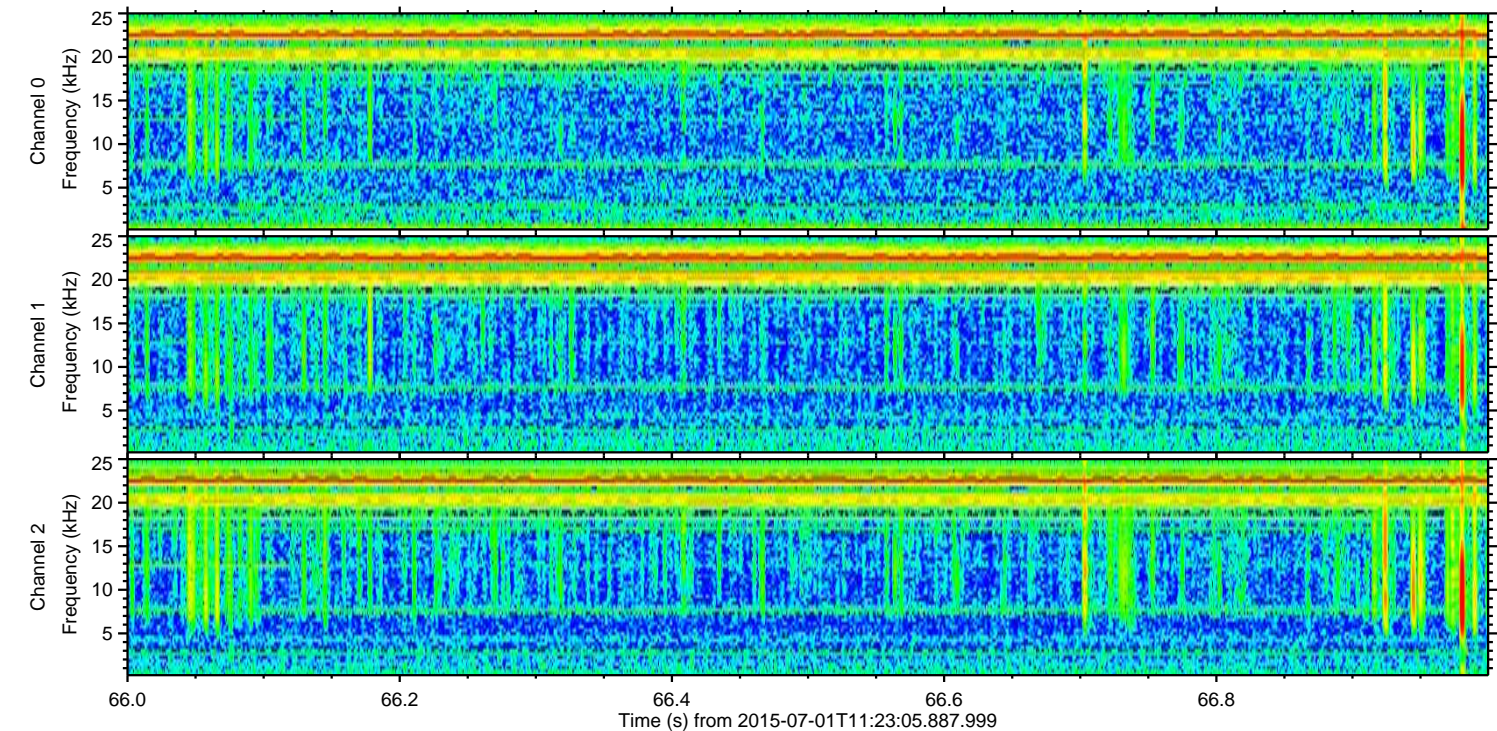
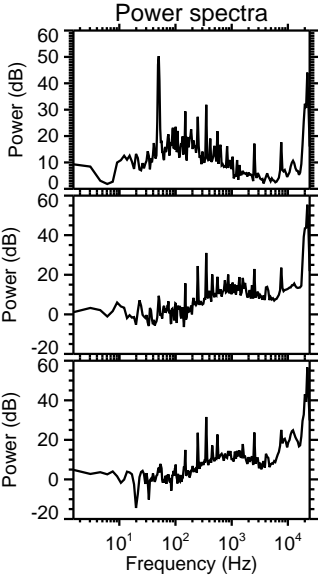
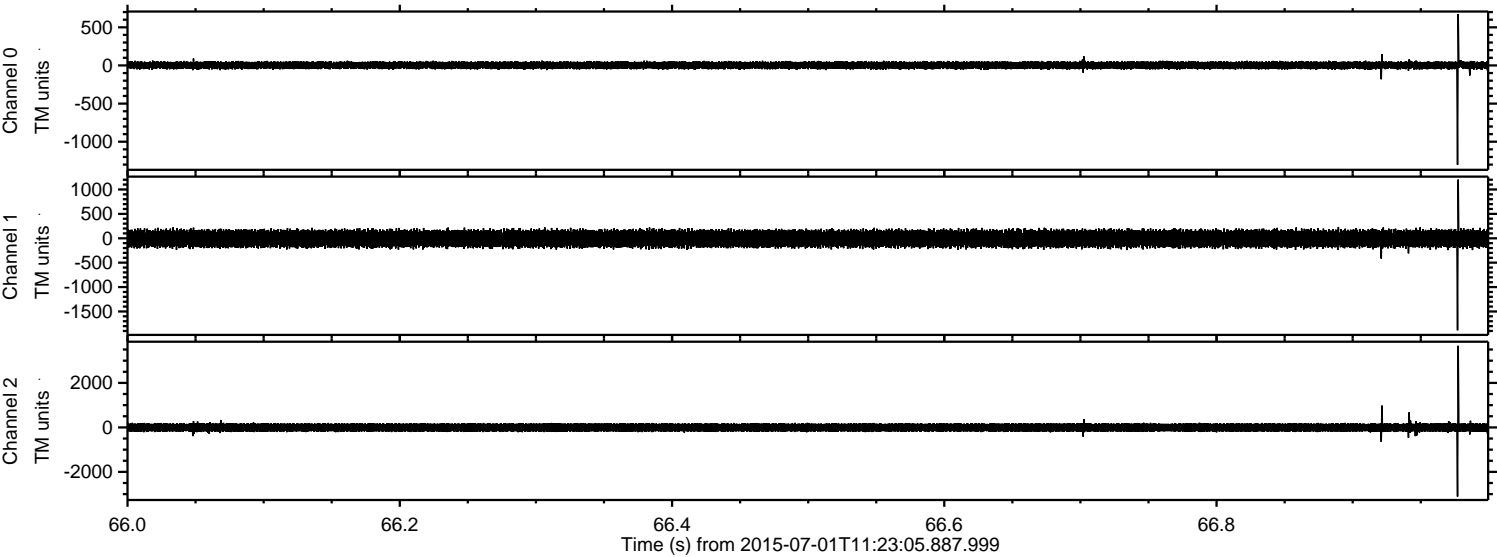

Channel 0  
mn: -1303  
mx: 673  
 $\mu$ : 2.9  
 $\sigma$ : 26.8

Channel 1  
mn: -1886  
mx: 1203  
 $\mu$ : -7.6  
 $\sigma$ : 96.1

Channel 2  
mn: -3108  
mx: 3668  
 $\mu$ : -5.7  
 $\sigma$ : 110.7



Processed Wed Jul 1 13:29:35 2015 by ELM ver.2012-10-06 from 001\_\_elm20150701\_112304\_\_dat00.bin

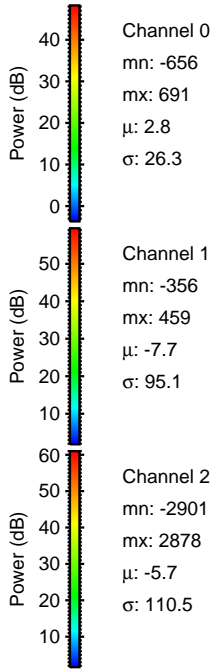
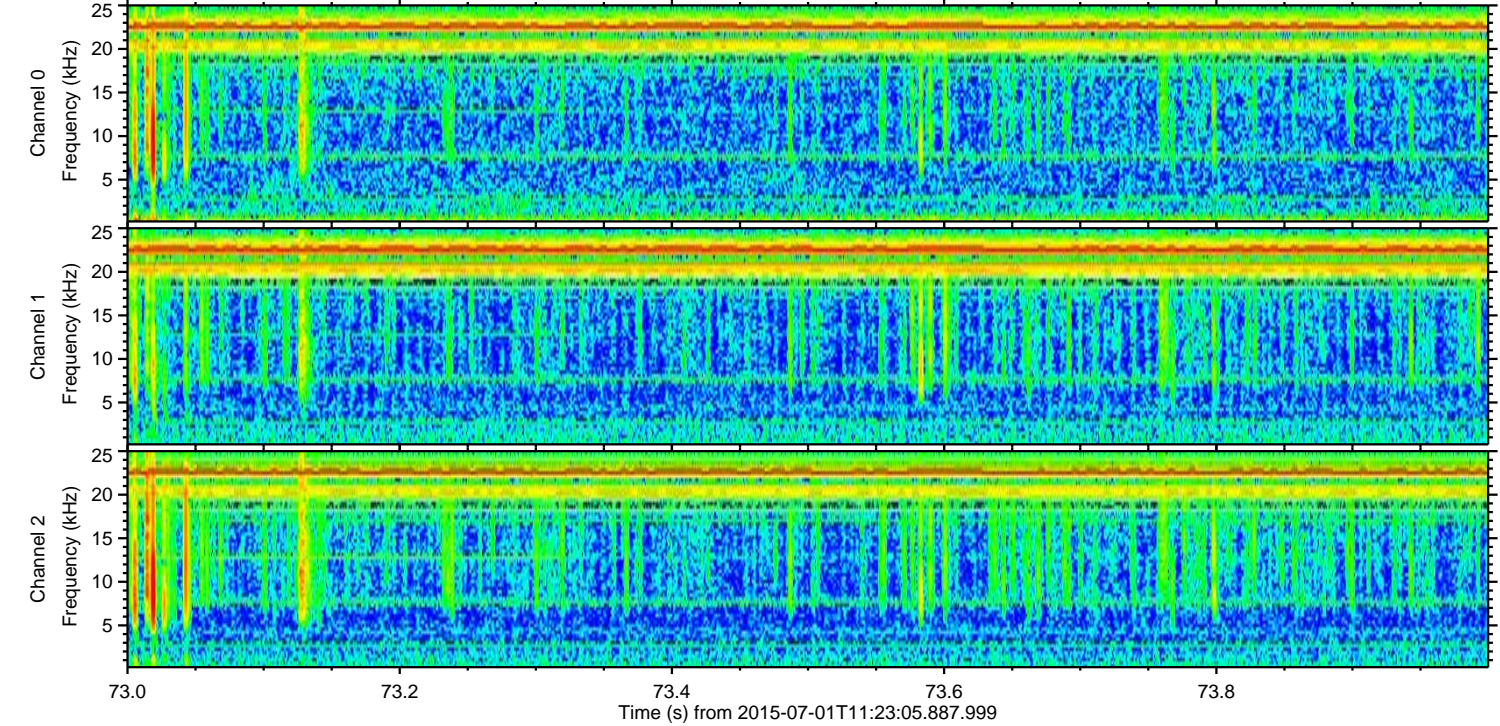
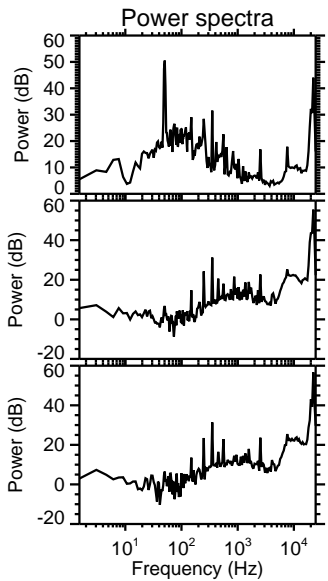
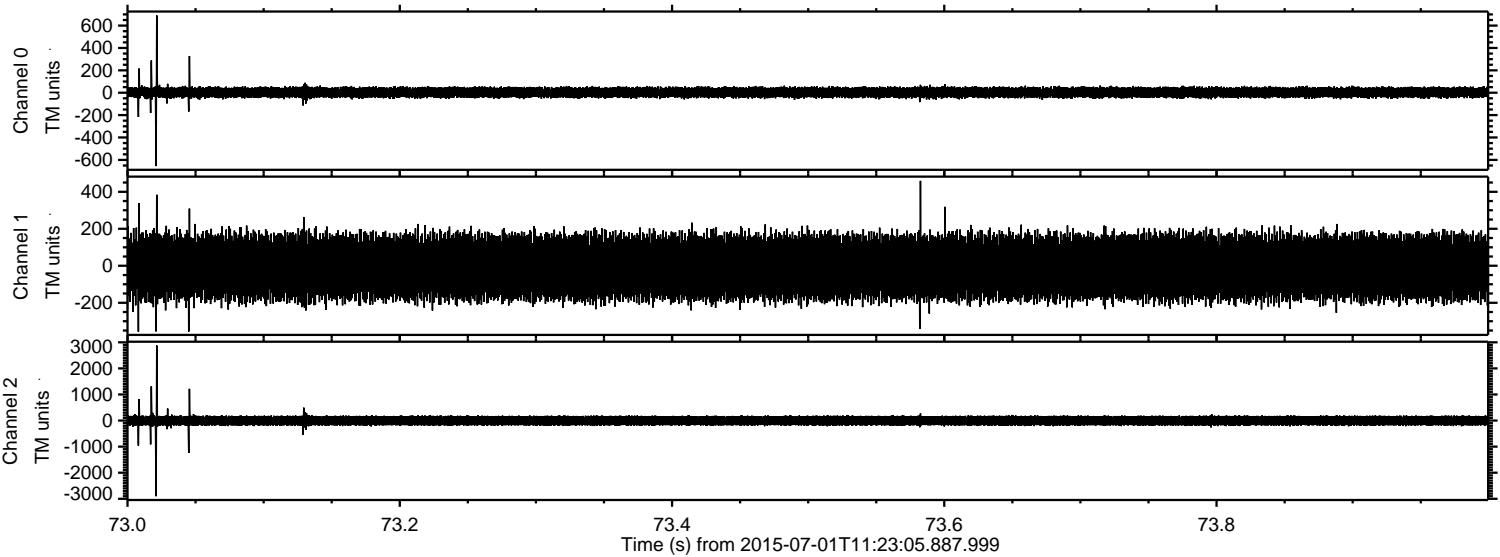



Processed Wed Jul 1 13:29:36 2015 by ELM ver.2012-10-06 from 001\_\_elm20150701\_112304\_\_dat00.bin

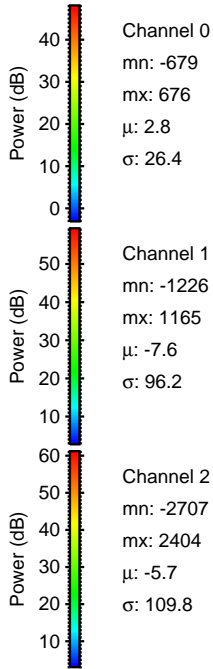
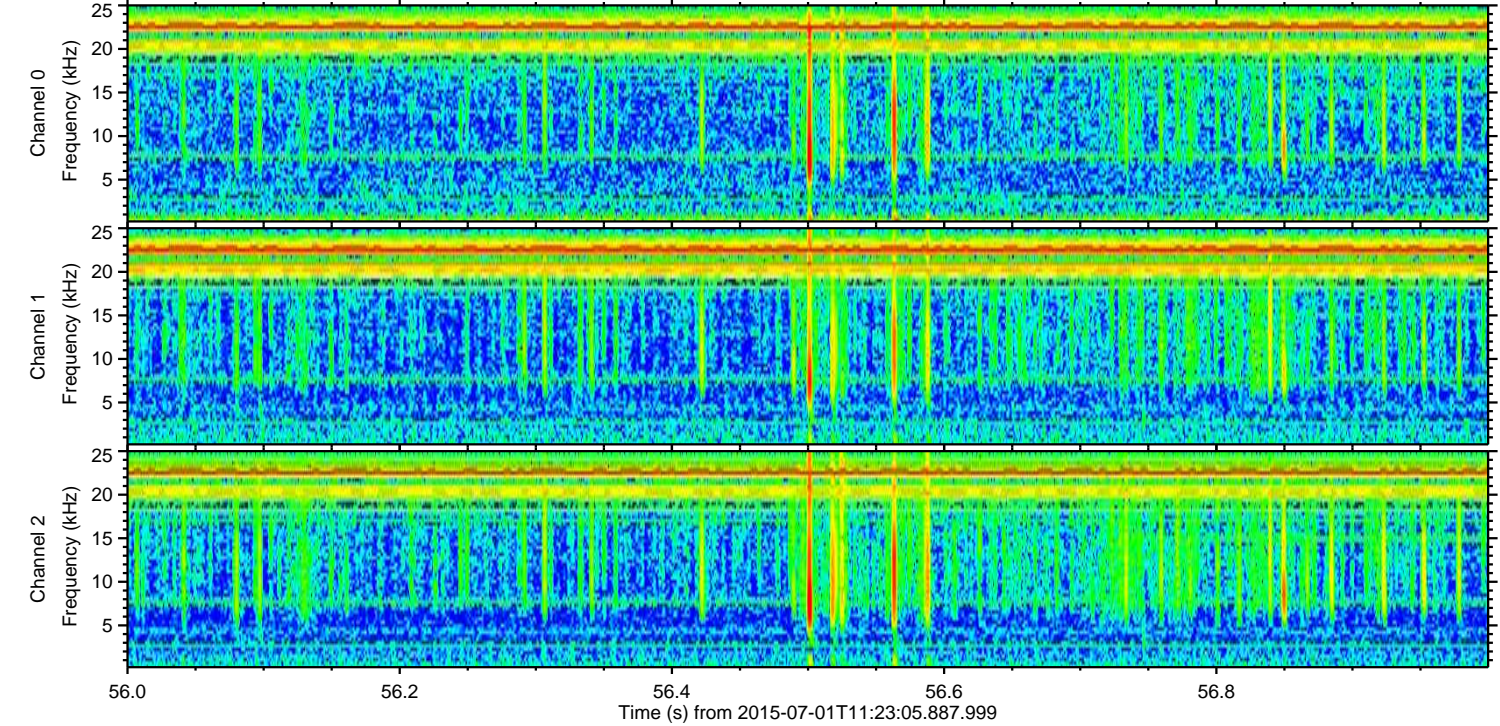
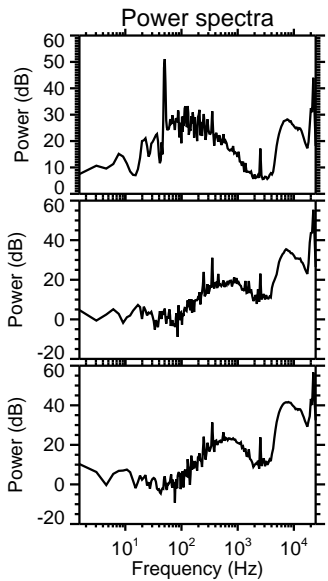
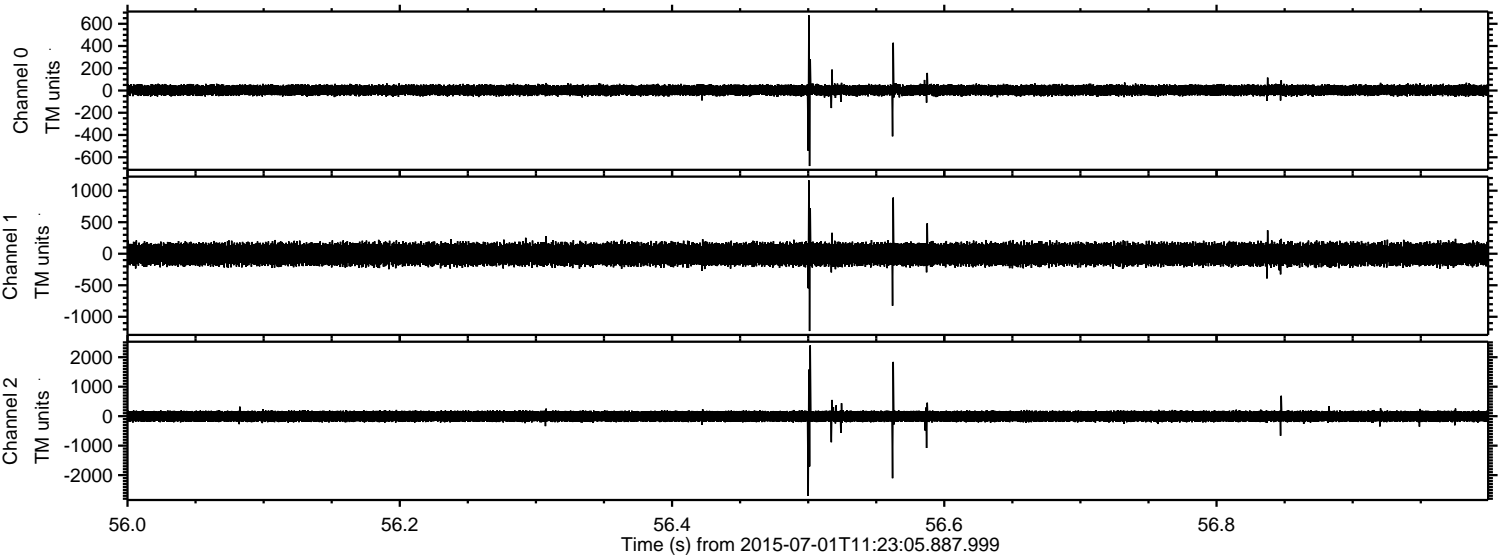

Channel 0  
mn: -679  
mx: 676  
 $\mu$ : 2.8  
 $\sigma$ : 26.4

Channel 1  
mn: -1226  
mx: 1165  
 $\mu$ : -7.6  
 $\sigma$ : 96.2

Channel 2  
mn: -2707  
mx: 2404  
 $\mu$ : -5.7  
 $\sigma$ : 109.8



