

ELMAVAN 3D WAVEFORMS (Measured data sampled at 50 kHz) 51000 packets of 144 samples from 2015-07-01T10:48:04.445.999.

Processed Wed Jul 1 12:54:54 2015 by ELM ver.2012-10-06 from 001__elm20150701_104803__dat00.bin

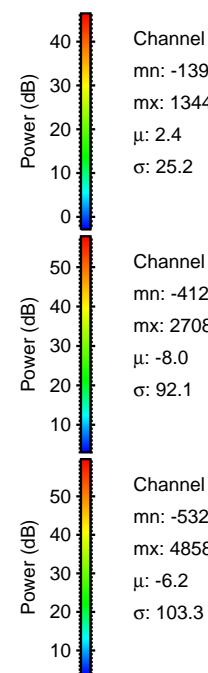

Processed Wed Jul 1 12:55:09 2015 by ELM ver.2012-10-06 from 001__elm20150701_104803__dat00.bin

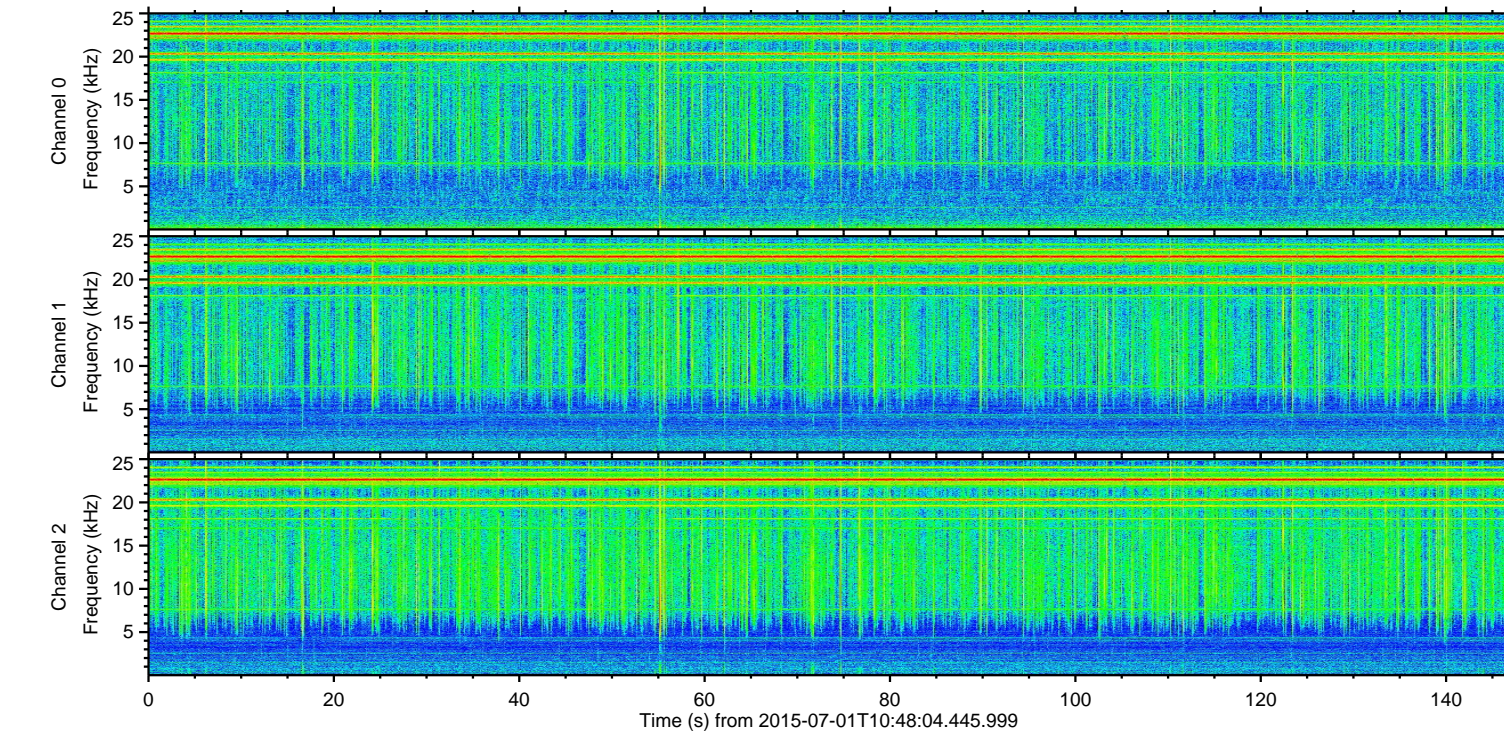
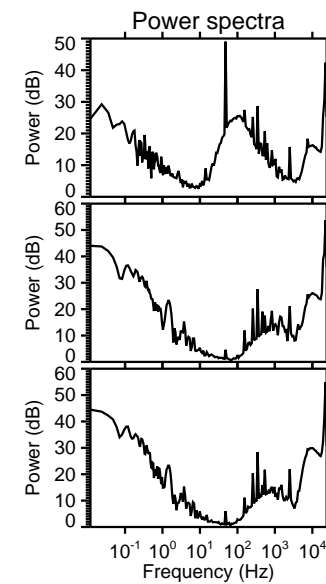
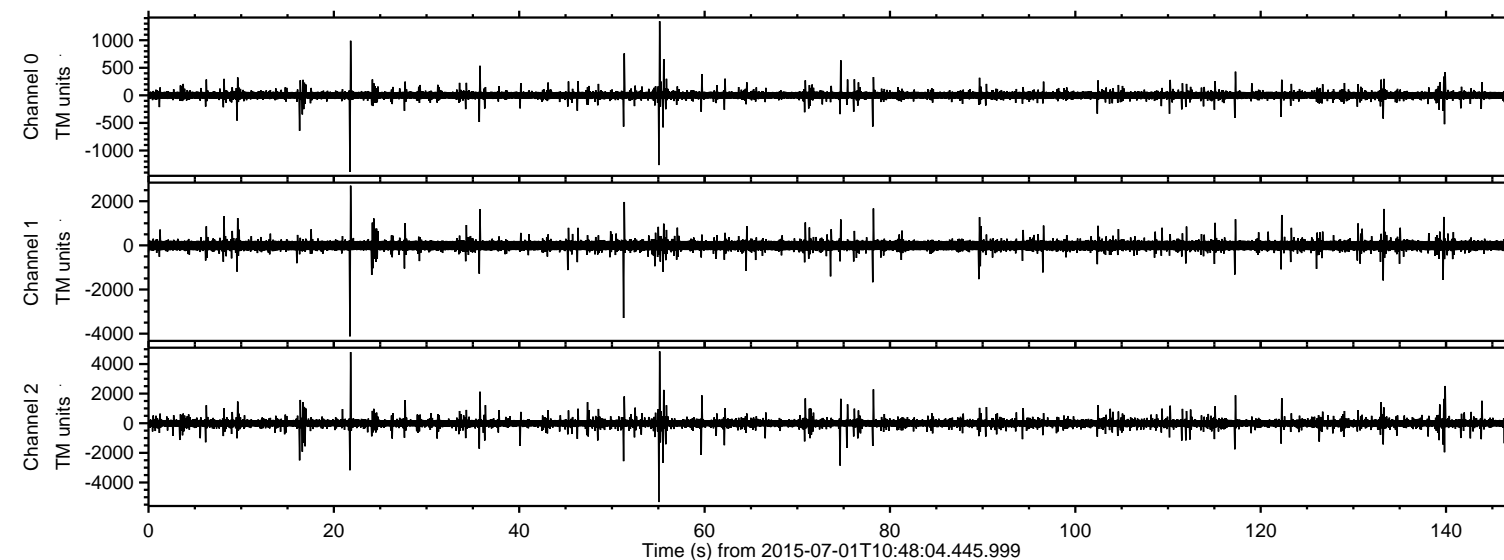
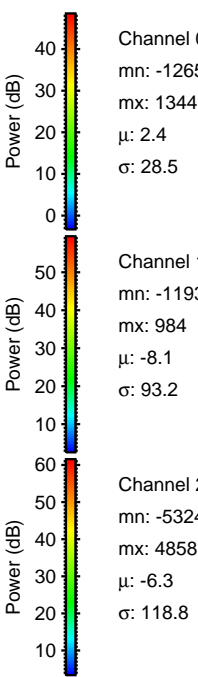
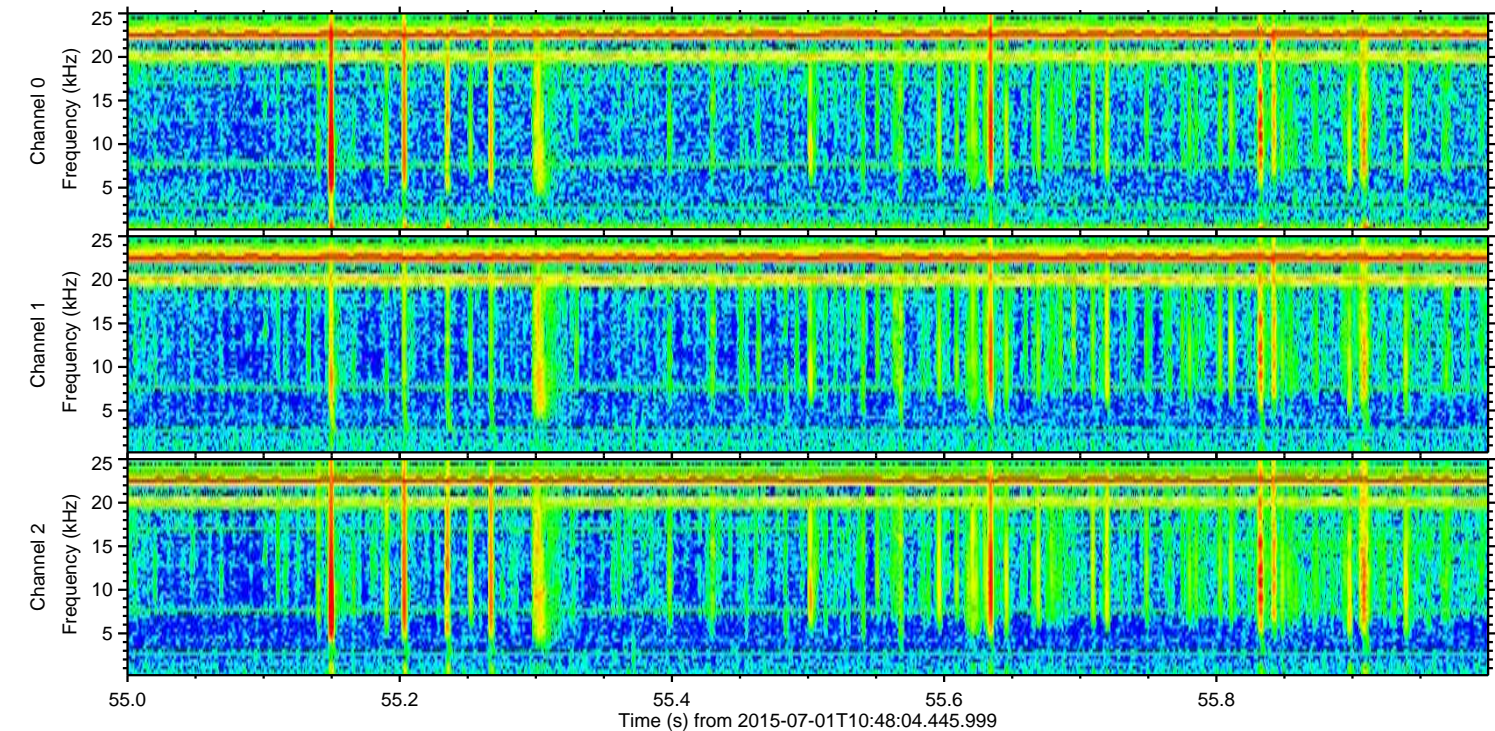
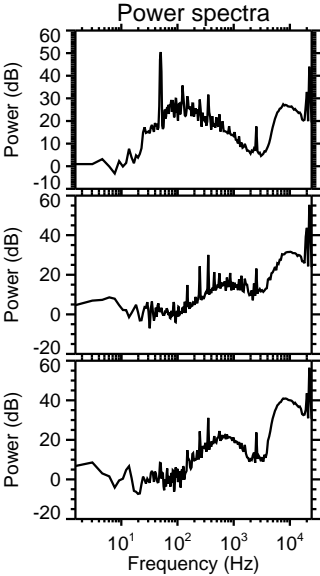
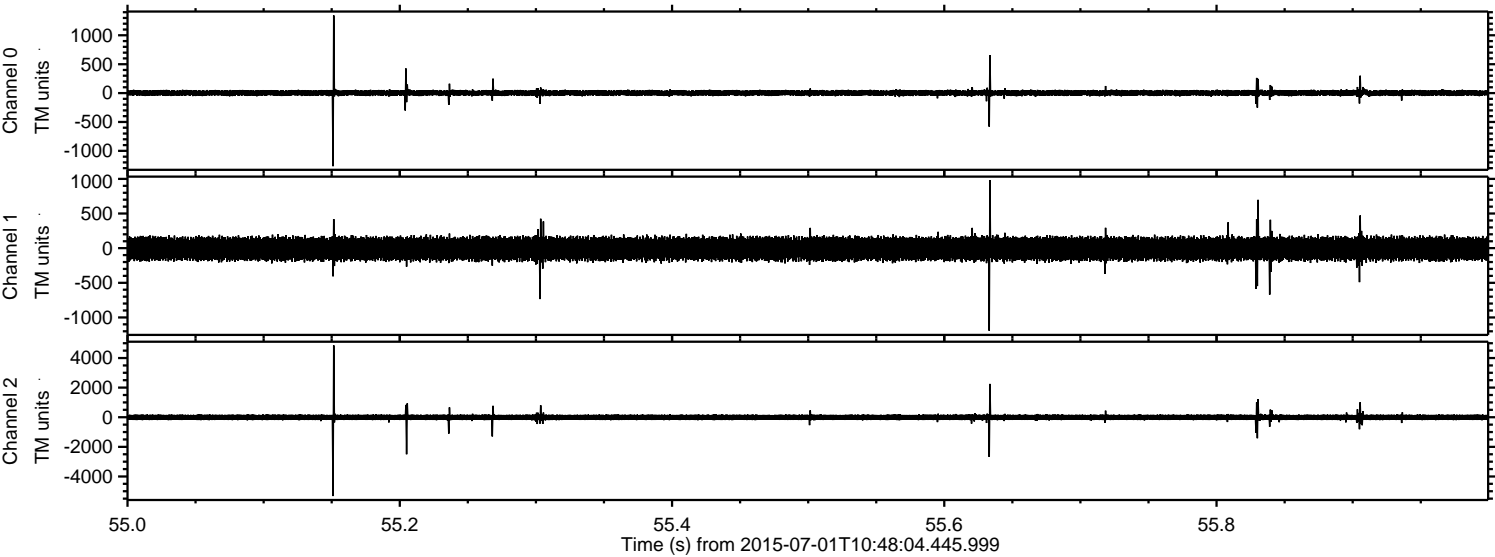

Channel 0
mn: -1265
mx: 1344
 μ : 2.4
 σ : 28.5

Channel 1
mn: -1193
mx: 984
 μ : -8.1
 σ : 93.2

Channel 2
mn: -5324
mx: 4858
 μ : -6.3
 σ : 118.8

Processed Wed Jul 1 12:55:11 2015 by ELM ver.2012-10-06 from 001__elm20150701_104803__dat00.bin

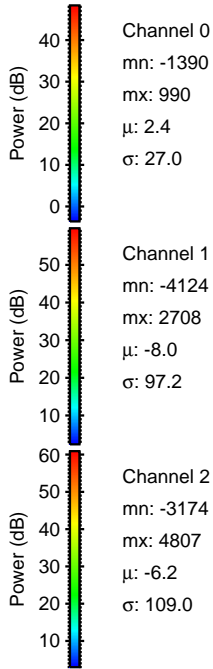
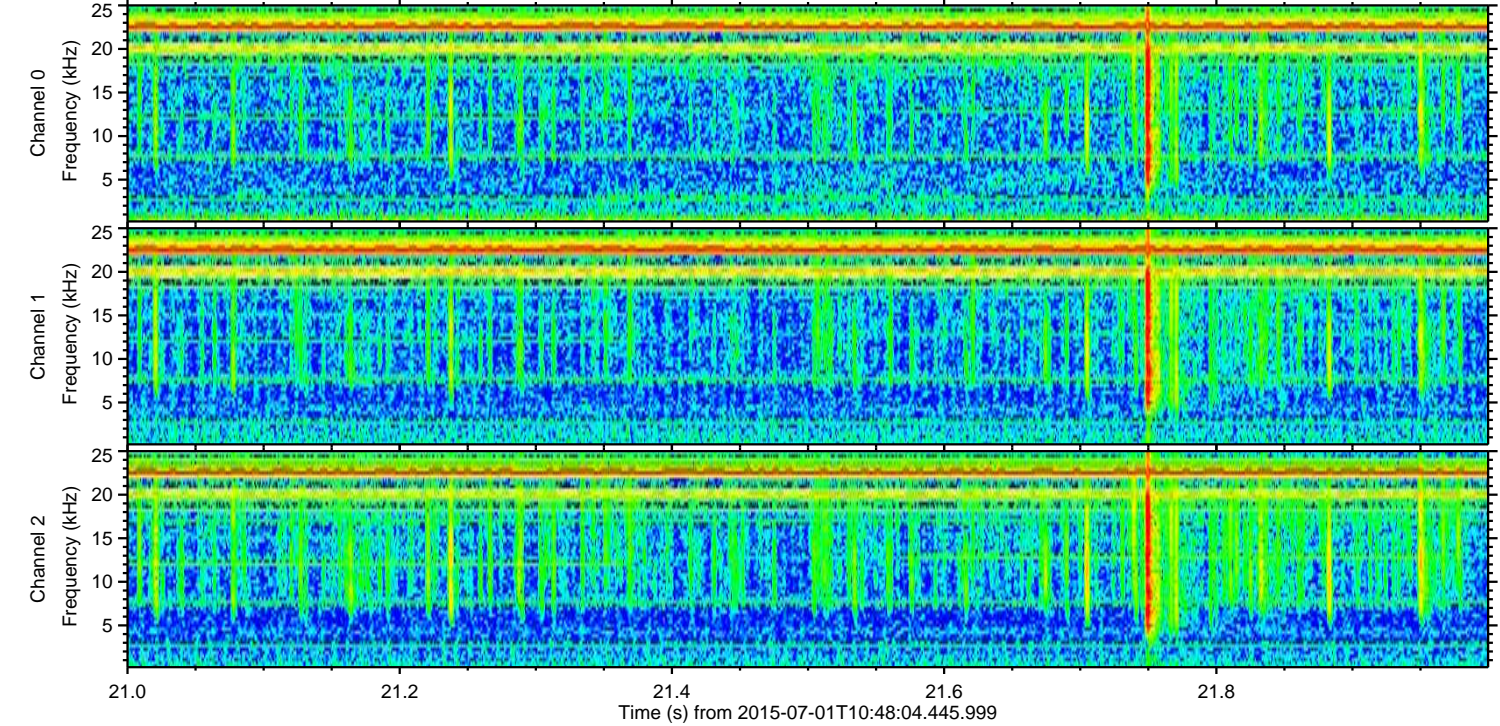
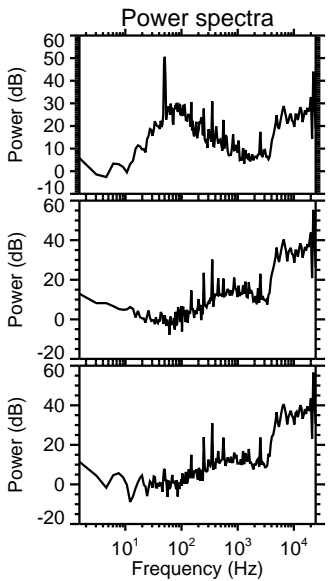
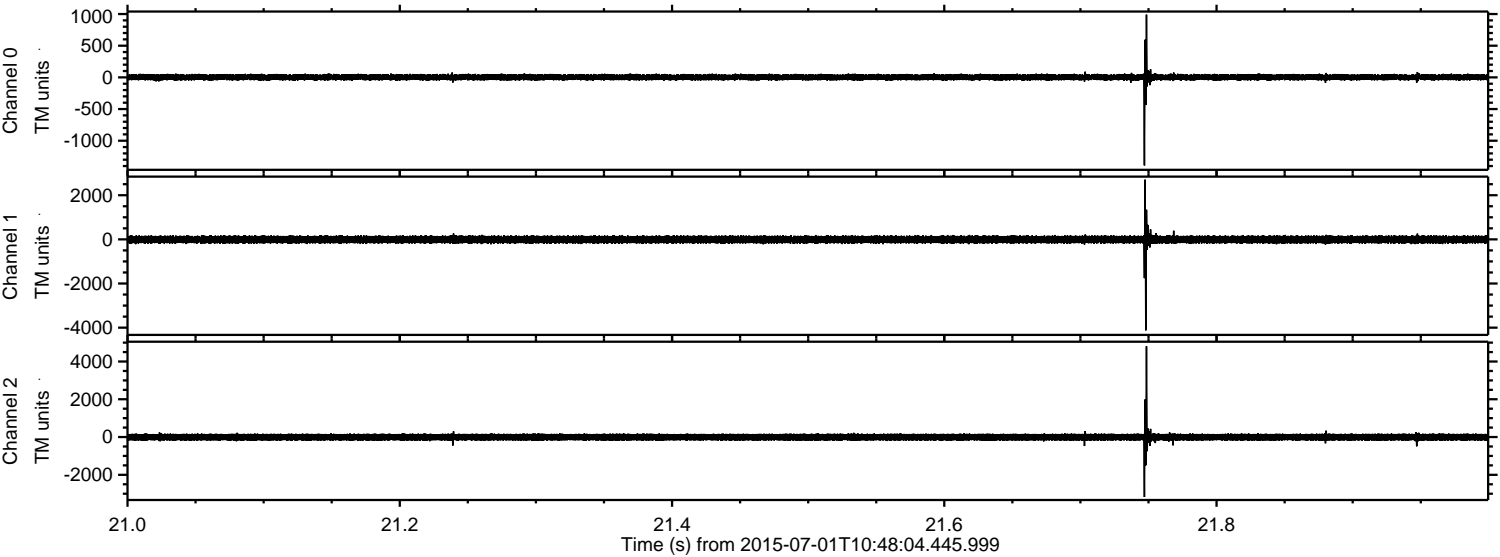

Channel 0
mn: -1390
mx: 990
 μ : 2.4
 σ : 27.0

Channel 1
mn: -4124
mx: 2708
 μ : -8.0
 σ : 97.2

Channel 2
mn: -3174
mx: 4807
 μ : -6.2
 σ : 109.0

Processed Wed Jul 1 12:55:12 2015 by ELM ver.2012-10-06 from 001__elm20150701_104803__dat00.bin

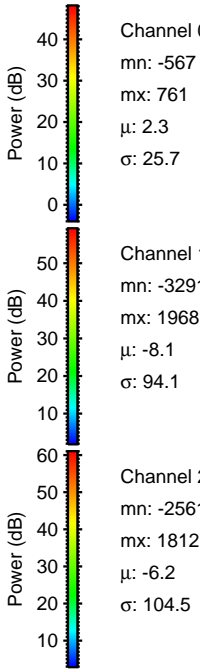
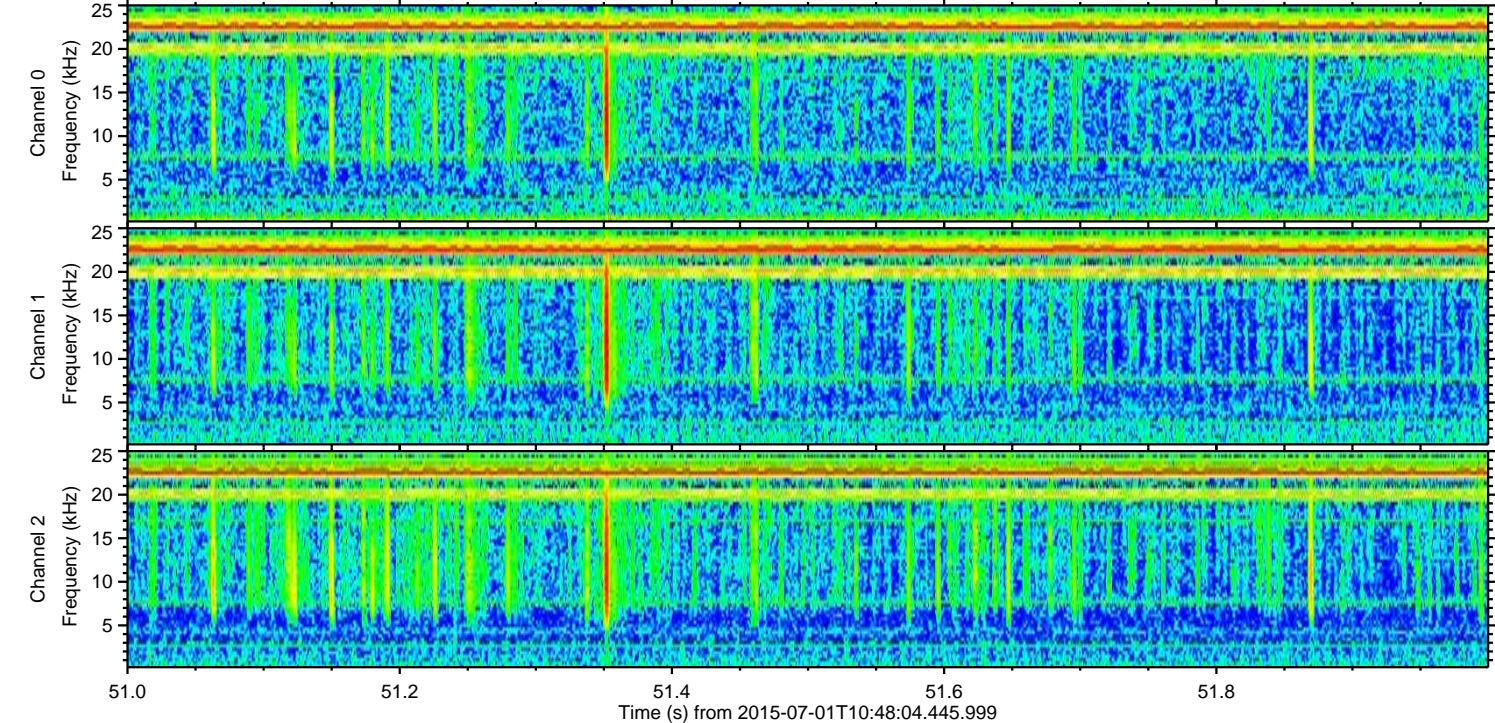
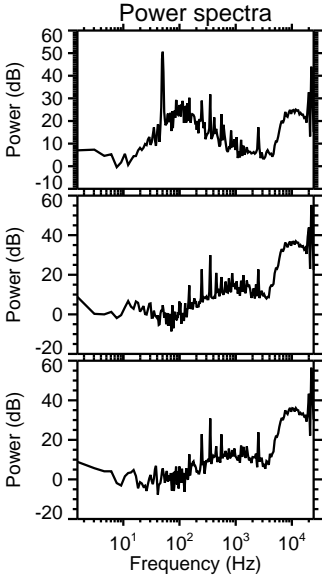
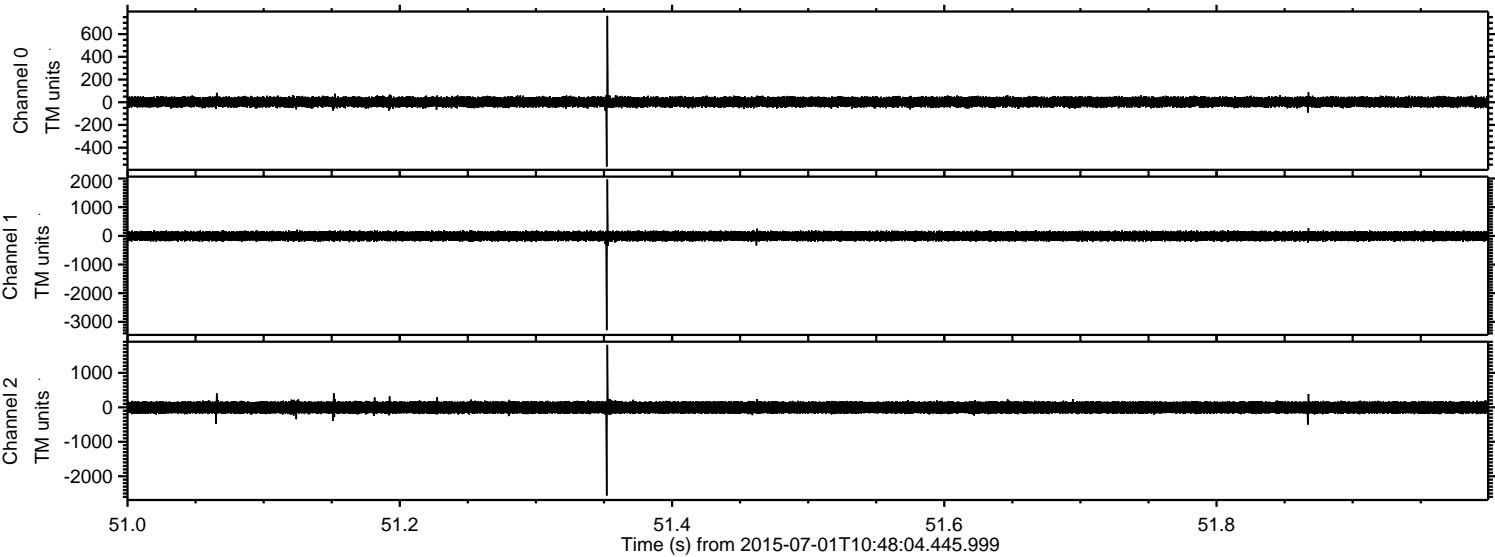

Processed Wed Jul 1 12:55:13 2015 by ELM ver.2012-10-06 from 001__elm20150701_104803__dat00.bin

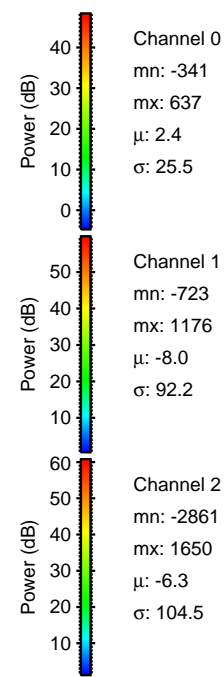
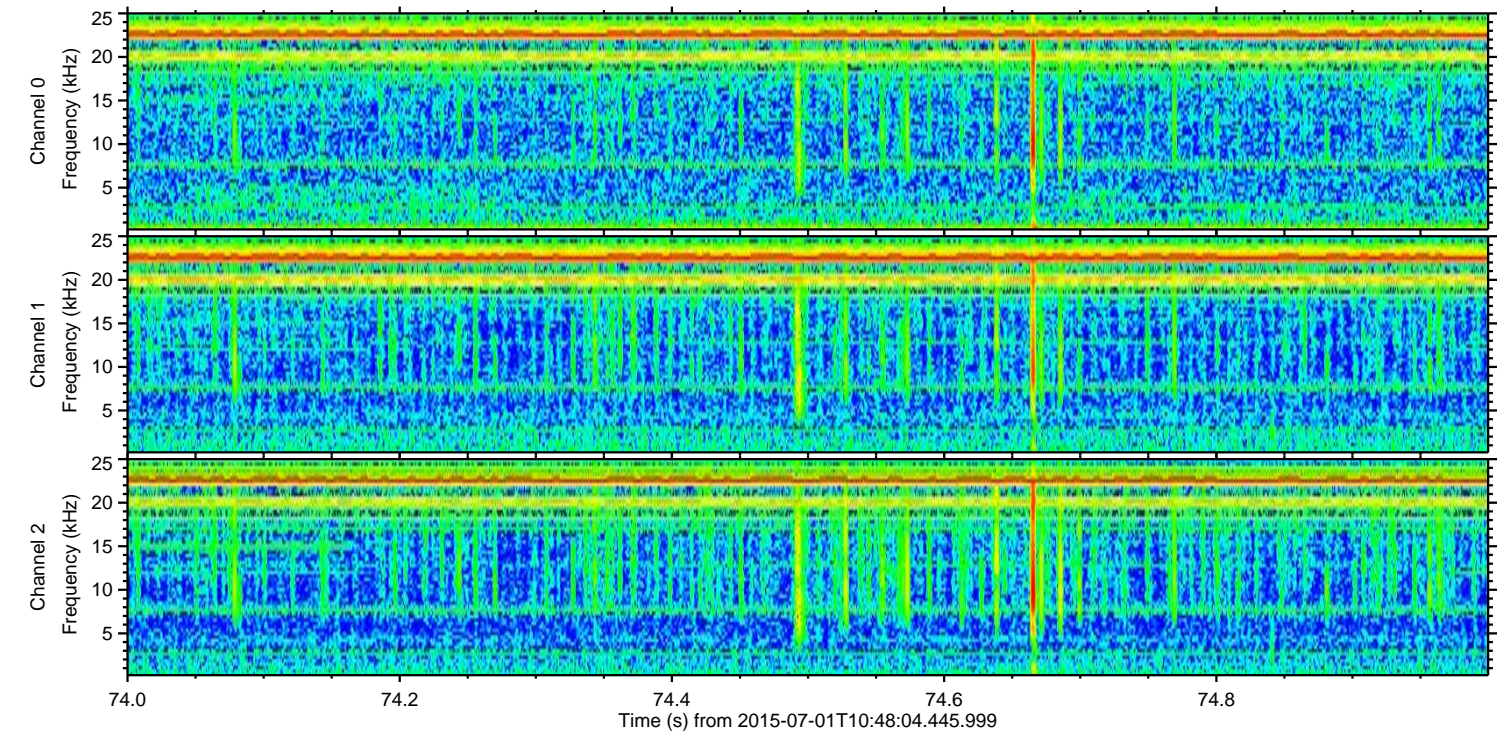
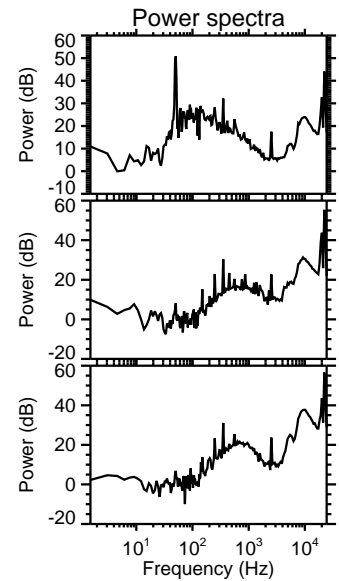
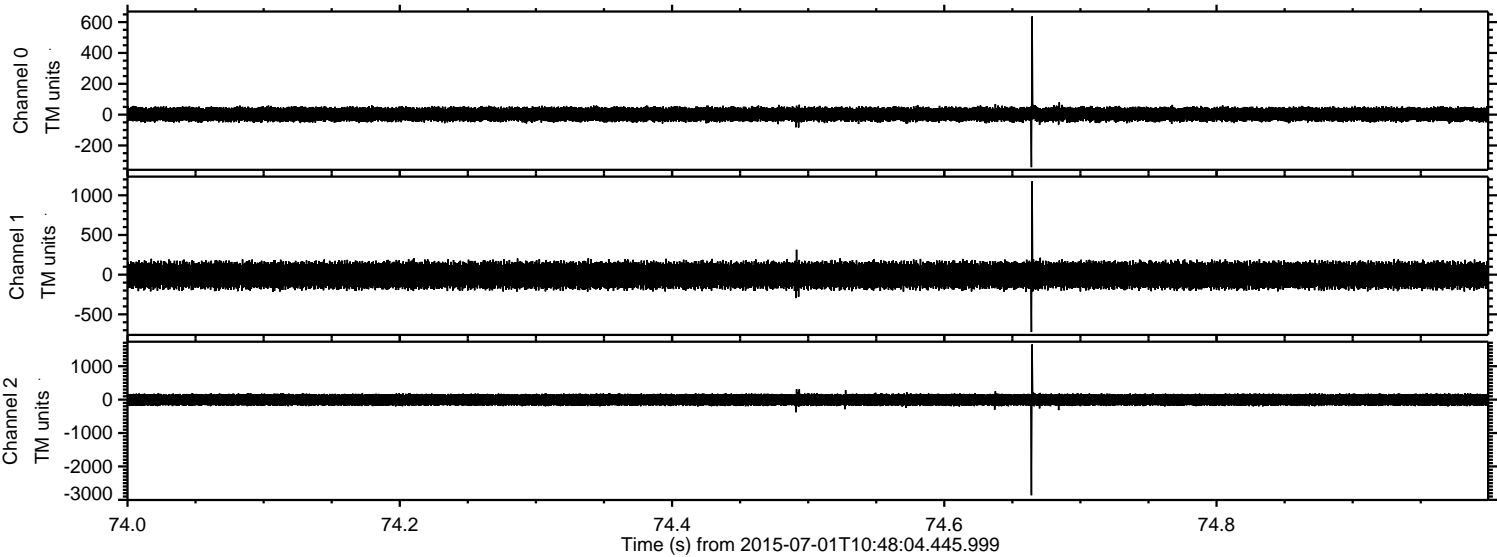

ELMAVAN 3D WAVEFORMS (Measured data sampled at 50 kHz) 51000 packets of 144 samples from 2015-07-01T10:48:04.445.999. Part 140/147

Processed Wed Jul 1 12:55:14 2015 by ELM ver.2012-10-06 from 001__elm20150701_104803__dat00.bin

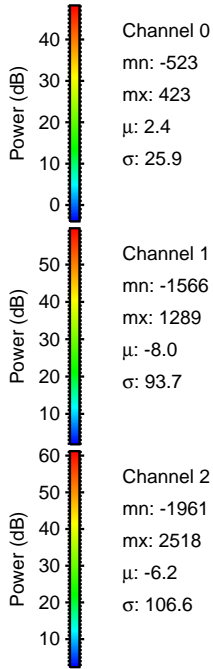
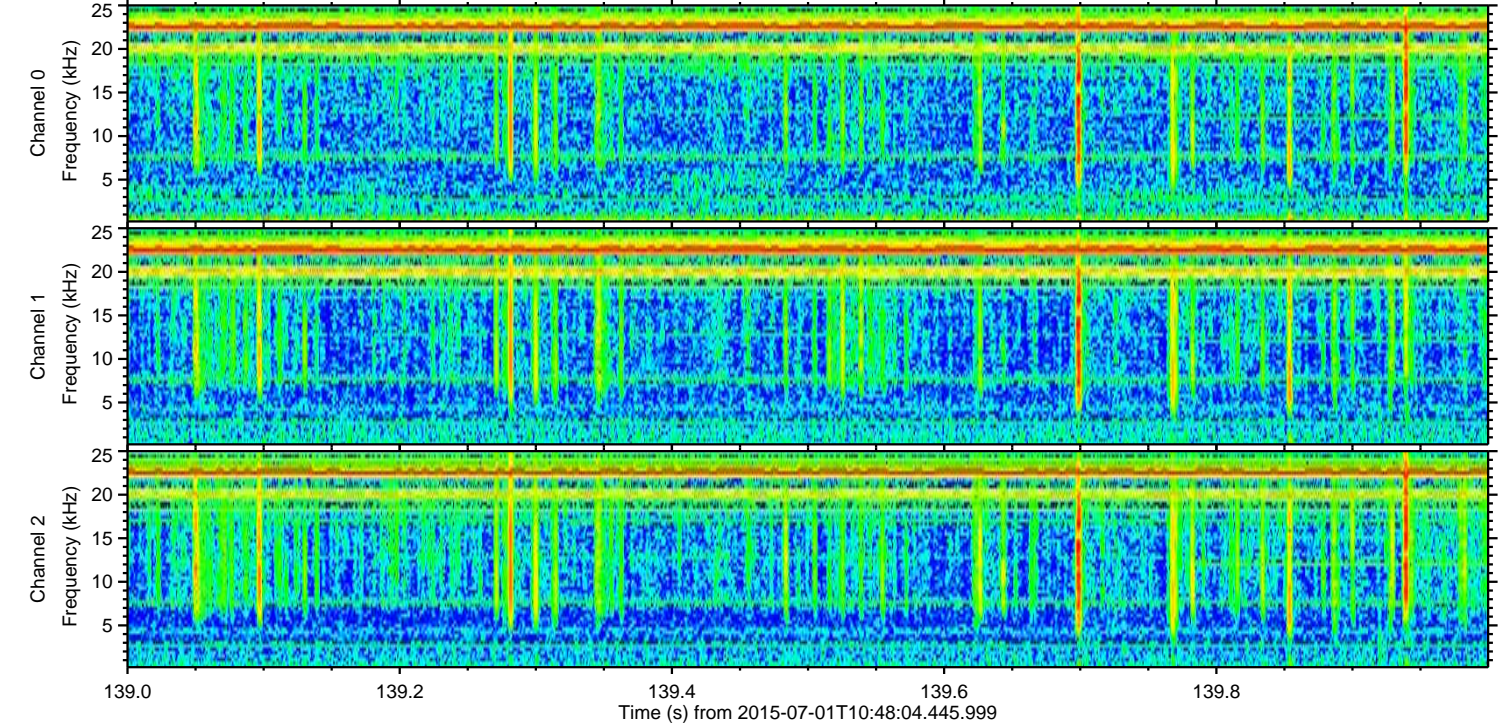
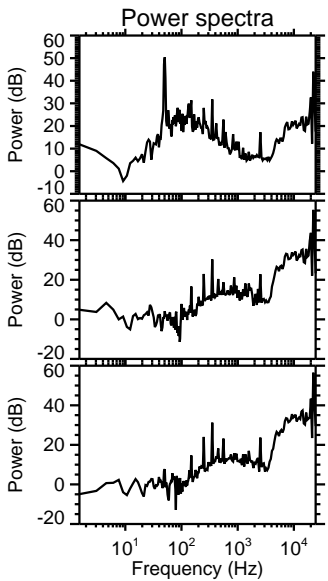
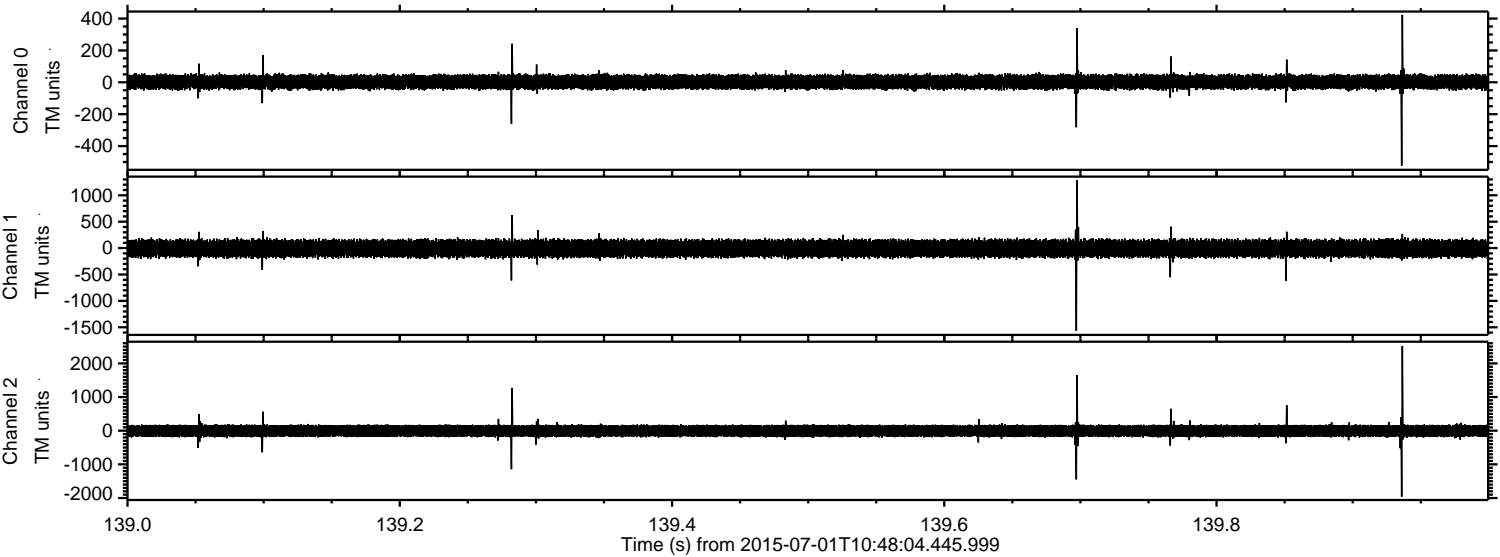

ELMAVAN 3D WAVEFORMS (Measured data sampled at 50 kHz) 51000 packets of 144 samples from 2015-07-01T10:48:04.445.999. Part 17/147

Processed Wed Jul 1 12:55:15 2015 by ELM ver.2012-10-06 from 001__elm20150701_104803__dat00.bin

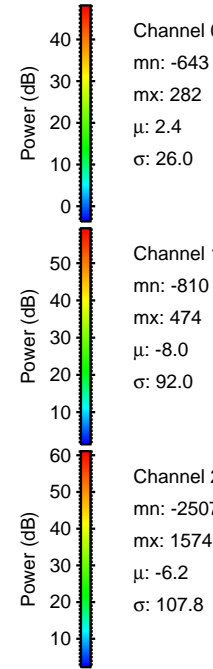
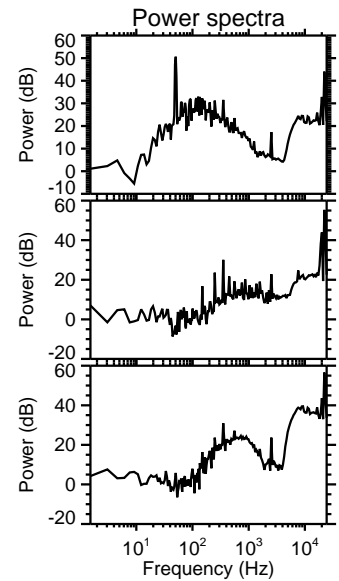
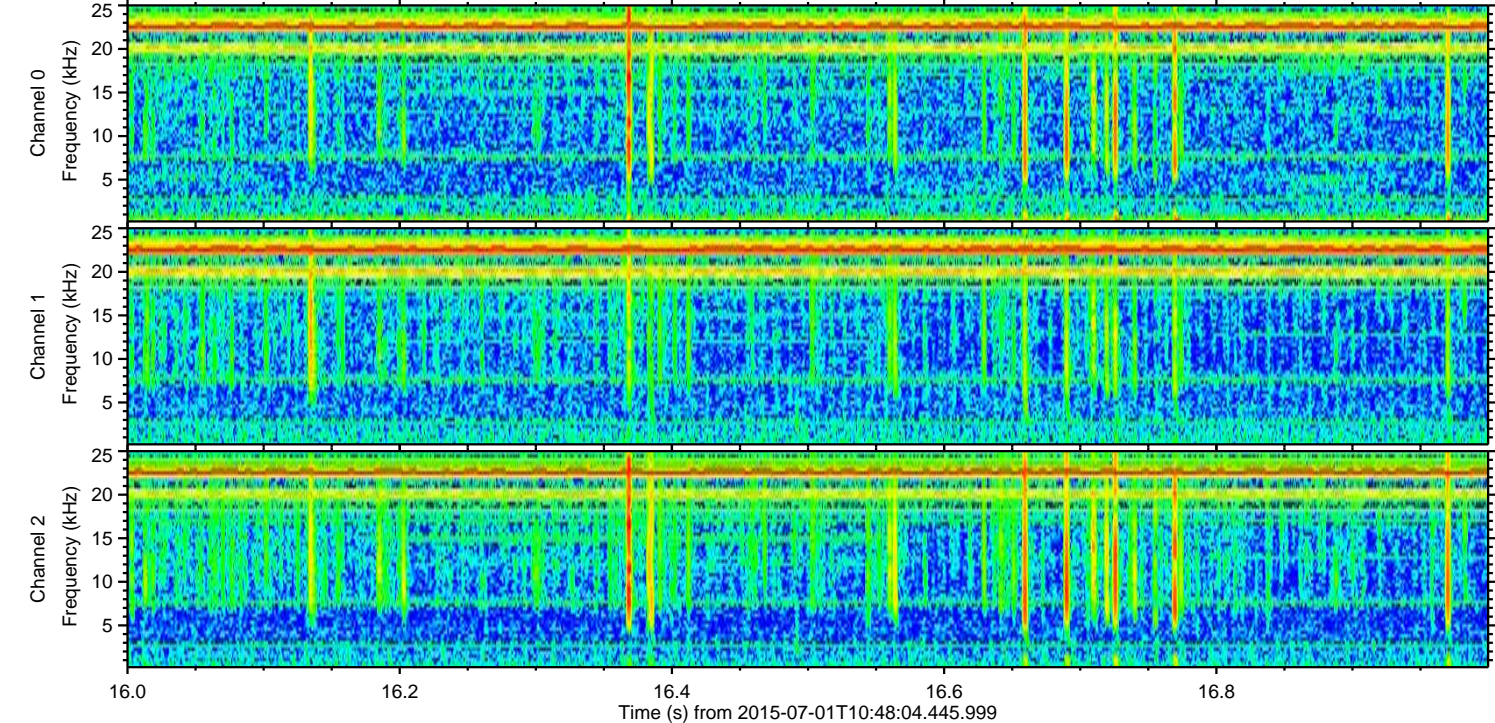
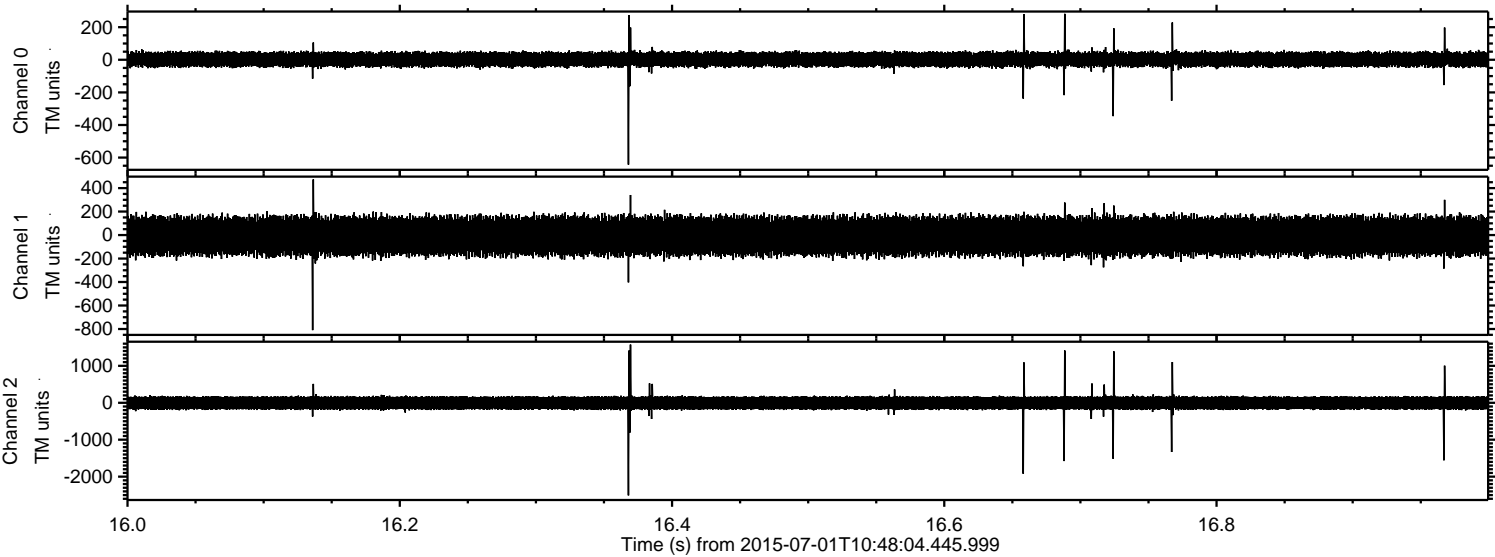

Channel 0
mn: -643
mx: 282
 μ : 2.4
 σ : 26.0

Channel 1
mn: -810
mx: 474
 μ : -8.0
 σ : 92.0

Channel 2
mn: -2507
mx: 1574
 μ : -6.2
 σ : 107.8

Processed Wed Jul 1 12:55:16 2015 by ELM ver.2012-10-06 from 001__elm20150701_104803__dat00.bin

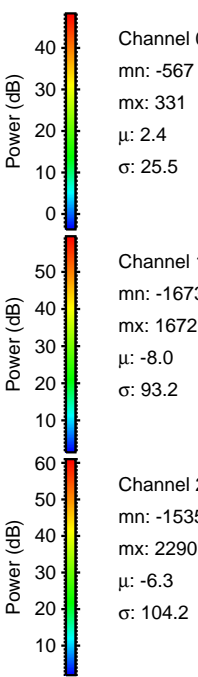
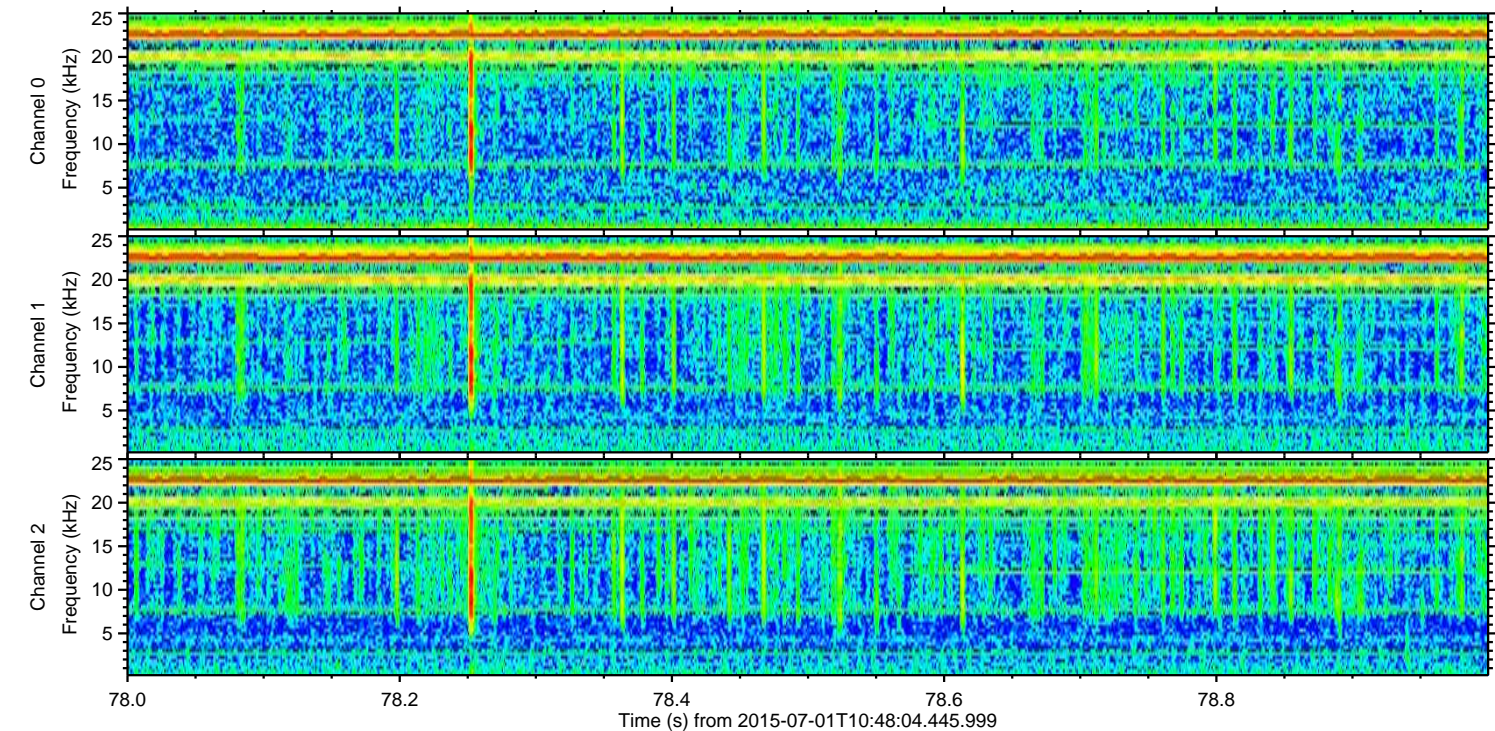
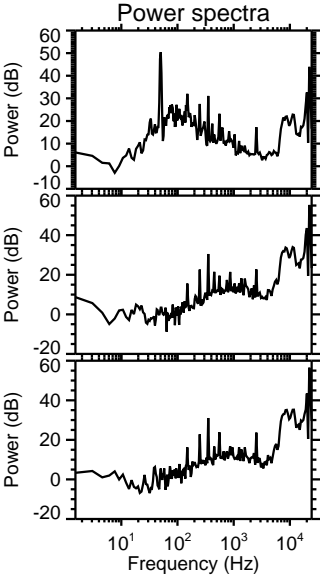
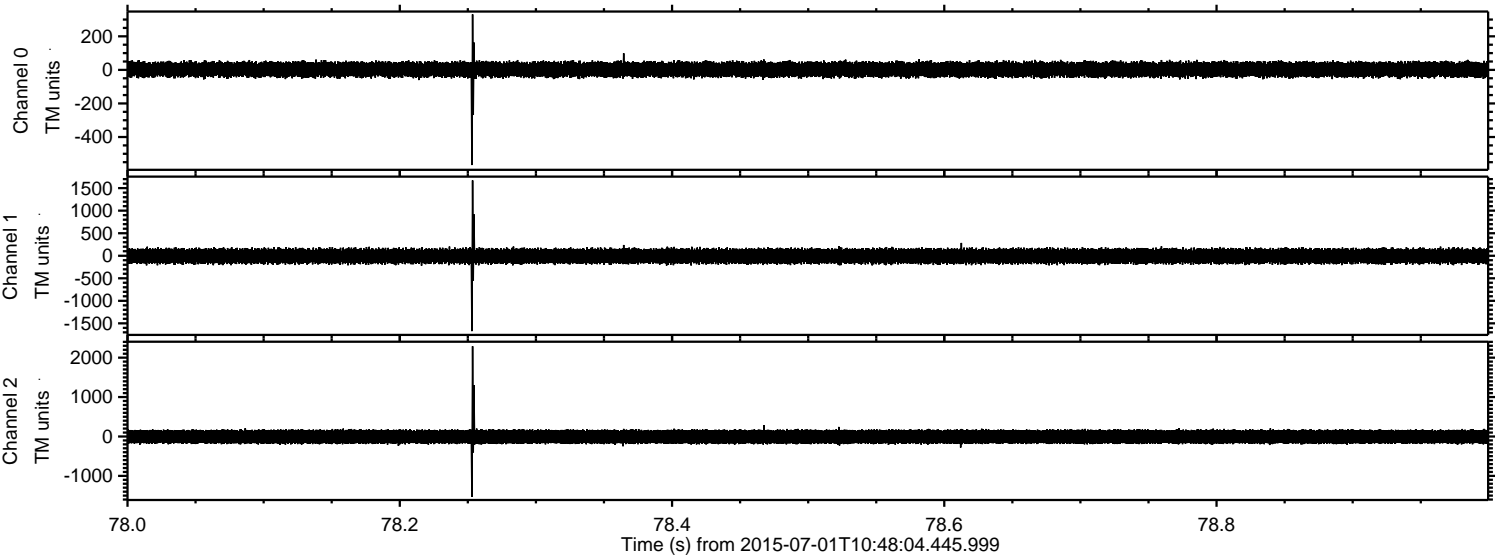

Processed Wed Jul 1 12:55:17 2015 by ELM ver.2012-10-06 from 001__elm20150701_104803__dat00.bin

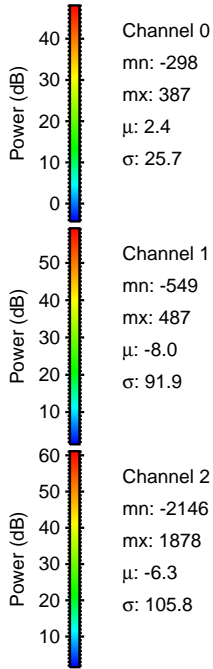
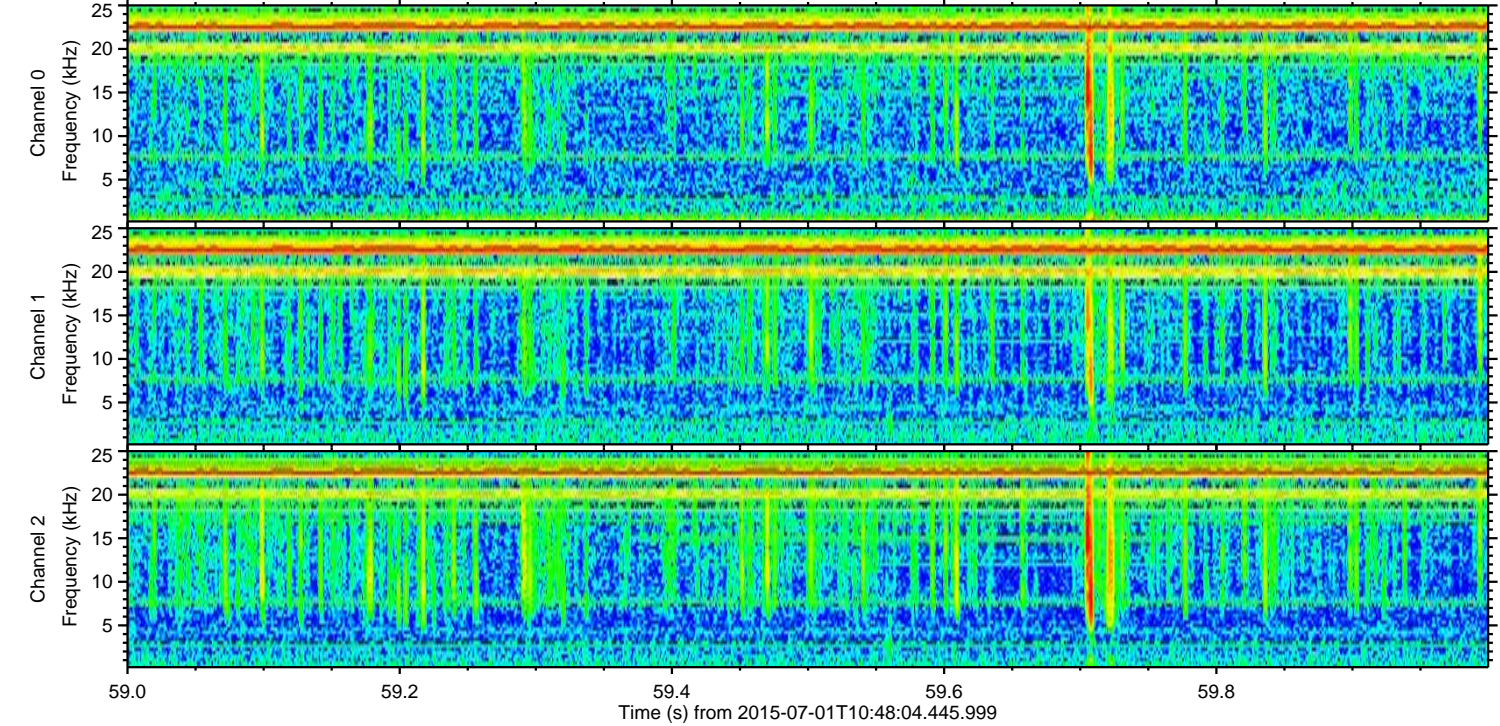
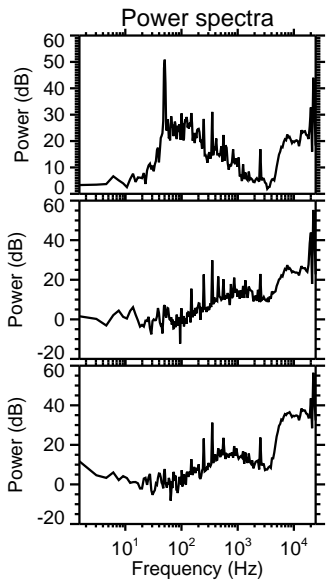
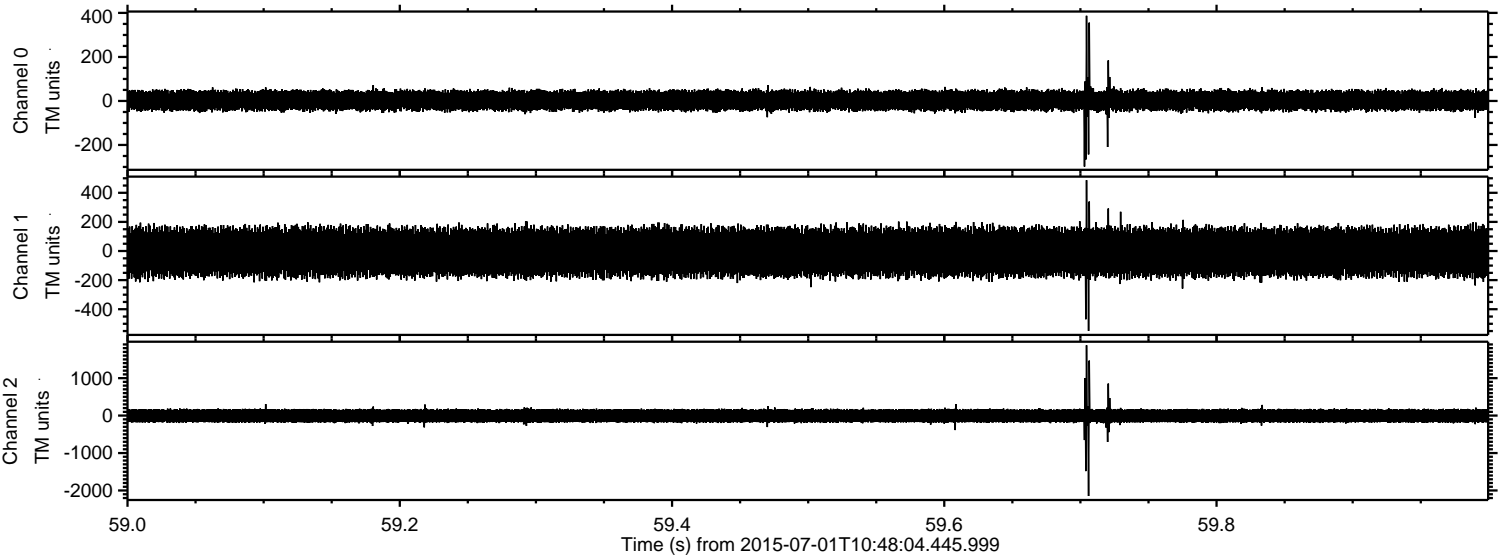

Processed Wed Jul 1 12:55:18 2015 by ELM ver.2012-10-06 from 001__elm20150701_104803__dat00.bin

