

ELMAVAN 3D WAVEFORMS (Measured data sampled at 50 kHz) 51000 packets of 144 samples from 2015-07-01T09:28:01.114.000.

Processed Wed Jul 1 11:33:58 2015 by ELM ver.2012-10-06 from 001__elm20150701_092800__dat00.bin

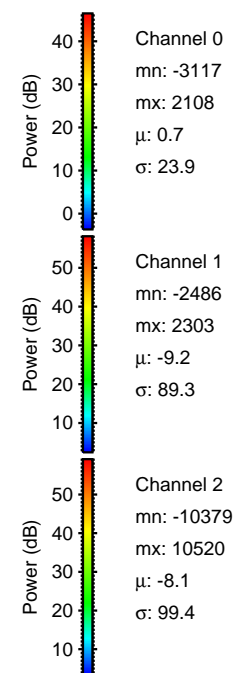
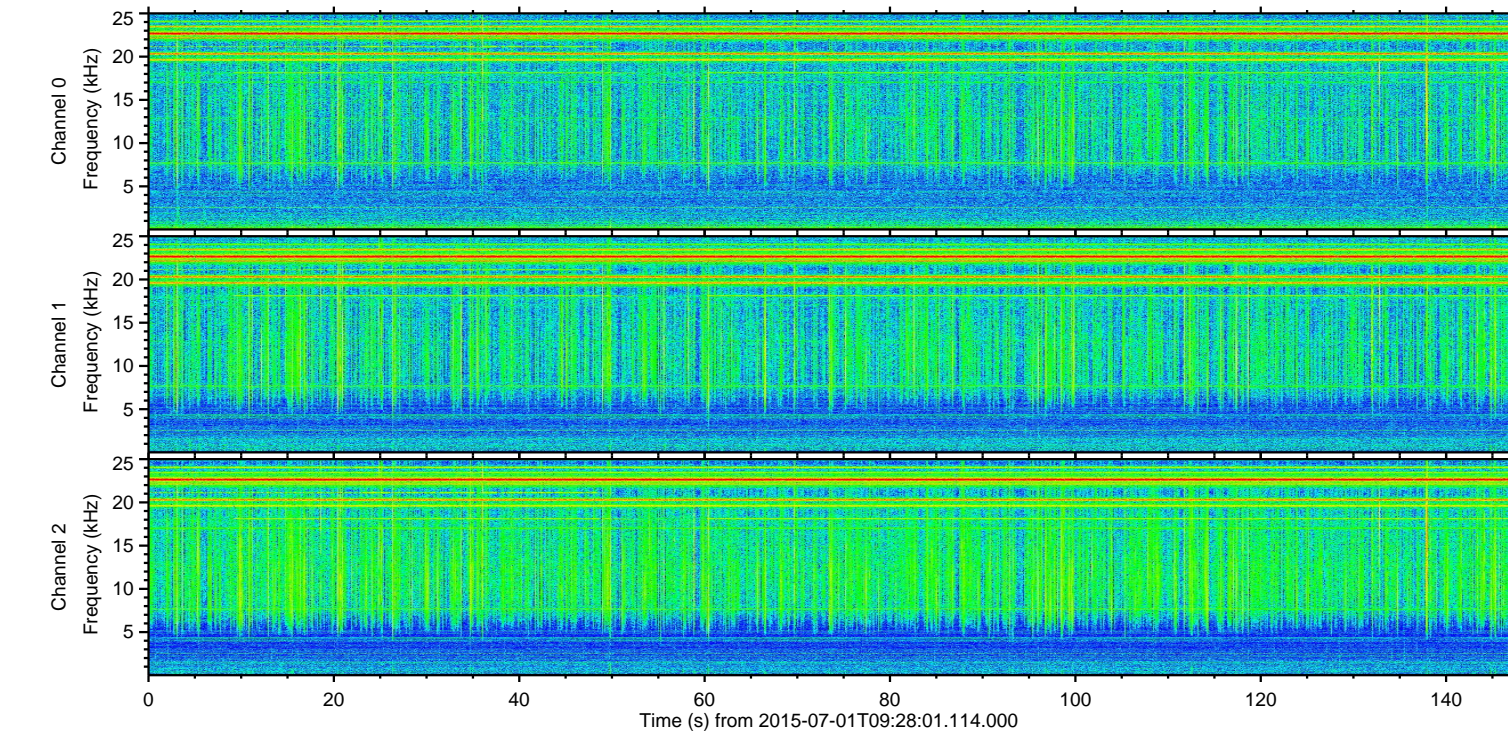
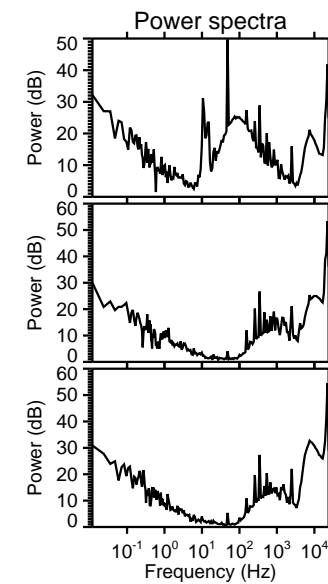
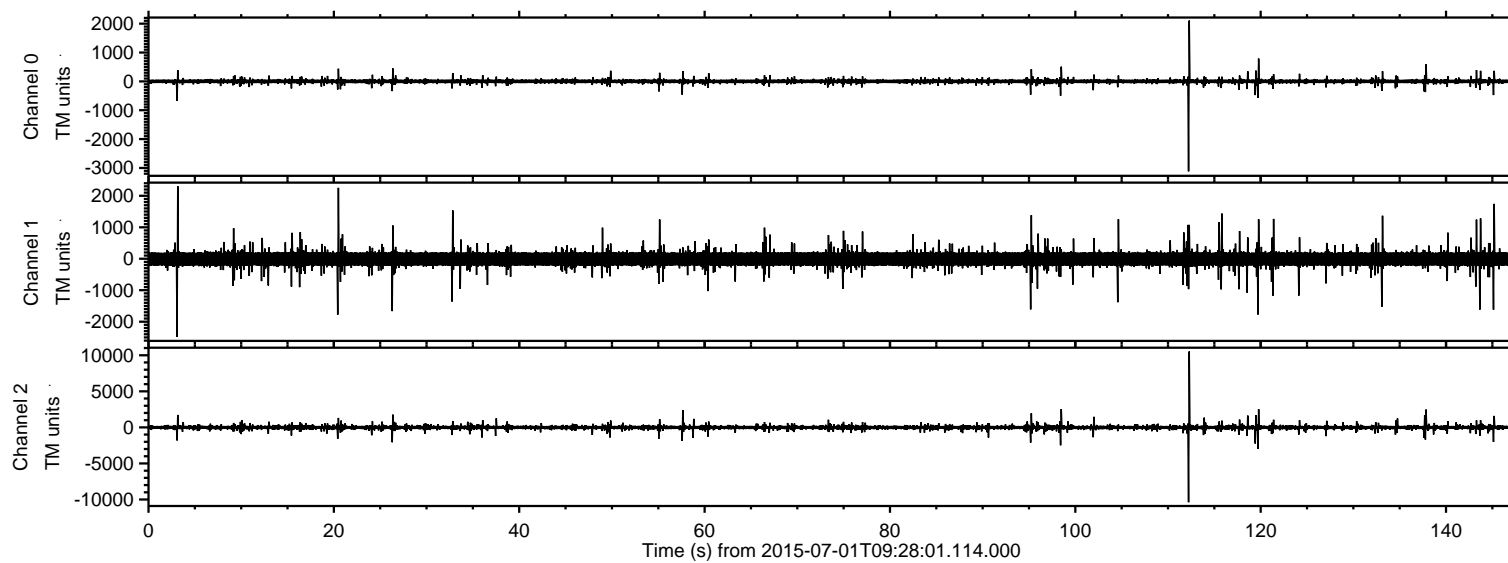

ELMAVAN 3D WAVEFORMS (Measured data sampled at 50 kHz) 51000 packets of 144 samples from 2015-07-01T09:28:01.114.000. Part 113/147

Processed Wed Jul 1 11:34:13 2015 by ELM ver.2012-10-06 from 001__elm20150701_092800__dat00.bin

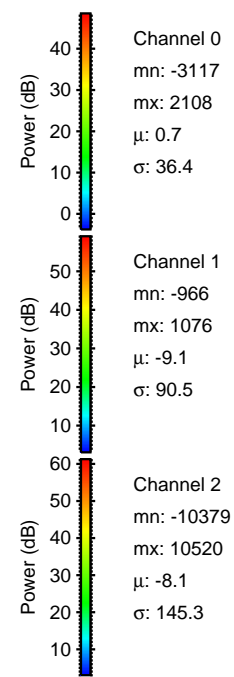
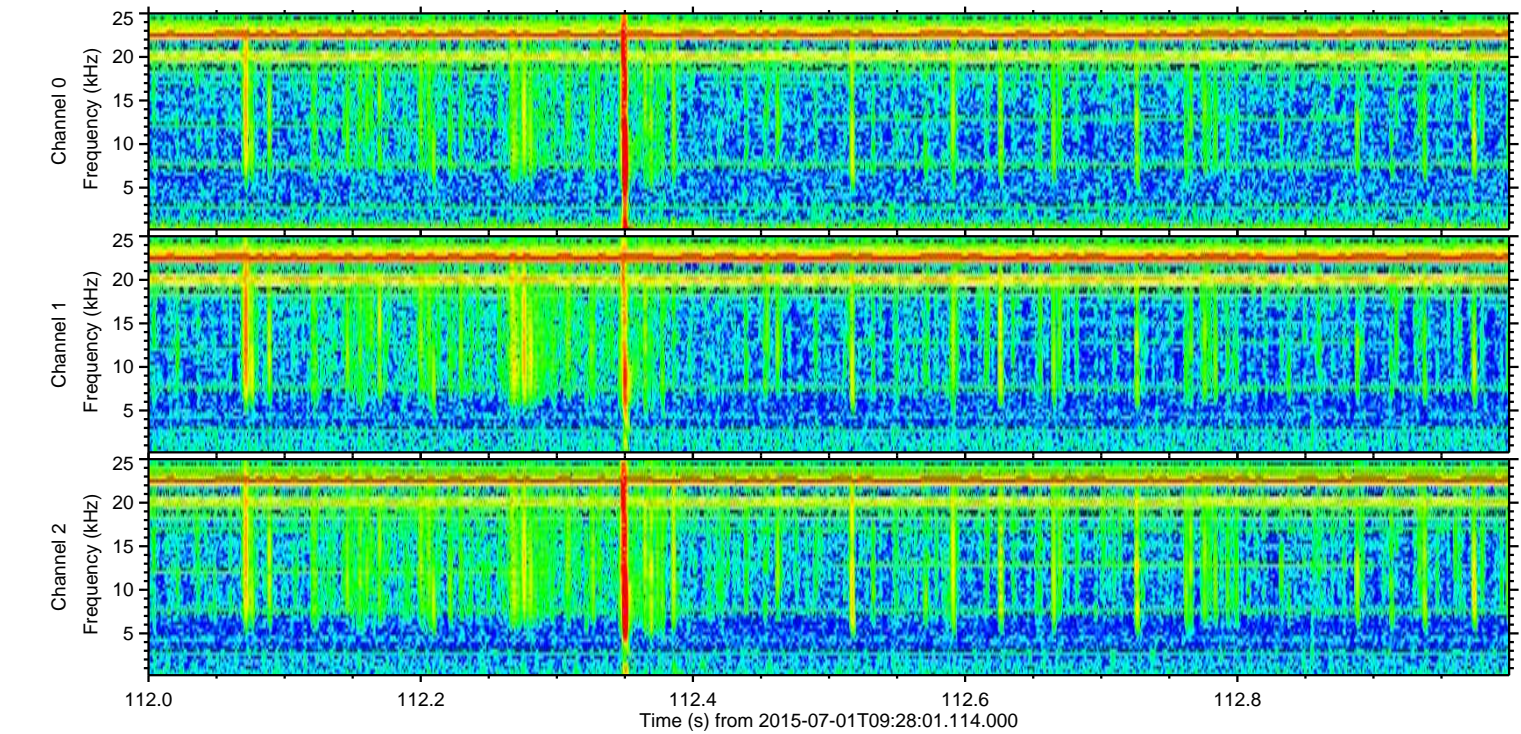
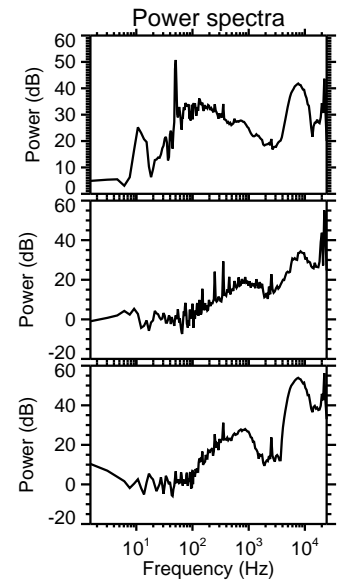
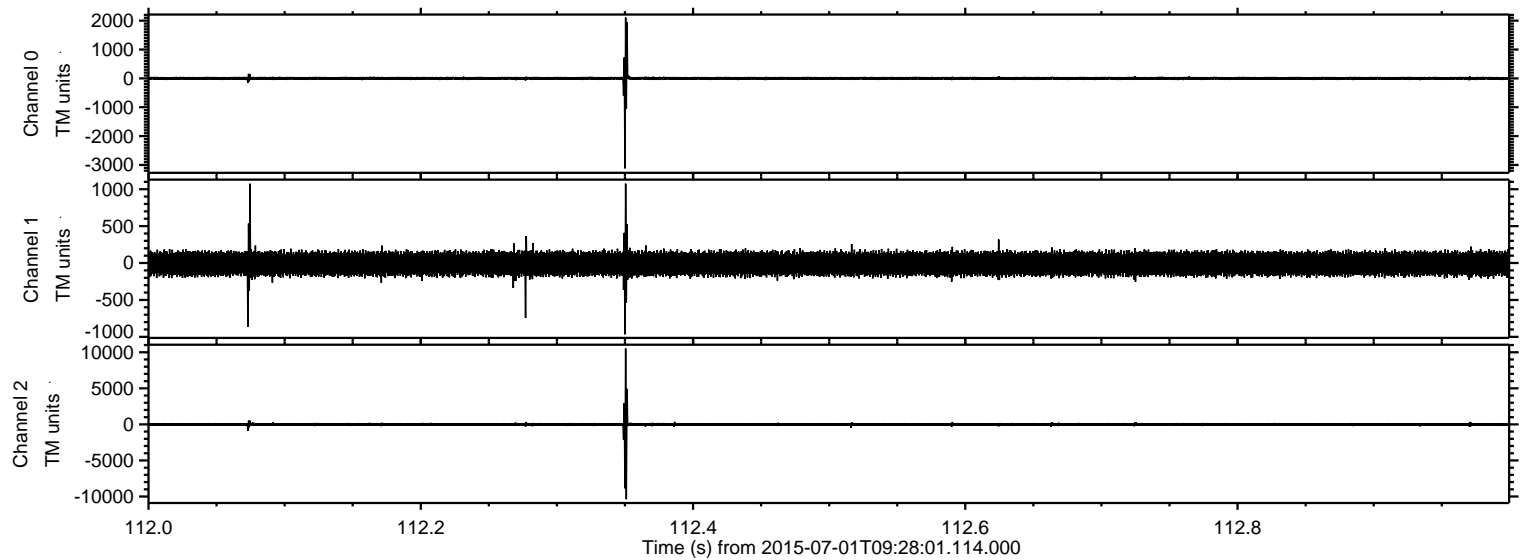

ELMAVAN 3D WAVEFORMS (Measured data sampled at 50 kHz) 51000 packets of 144 samples from 2015-07-01T09:28:01.114.000. Part 120/147

Processed Wed Jul 1 11:34:15 2015 by ELM ver.2012-10-06 from 001__elm20150701_092800__dat00.bin

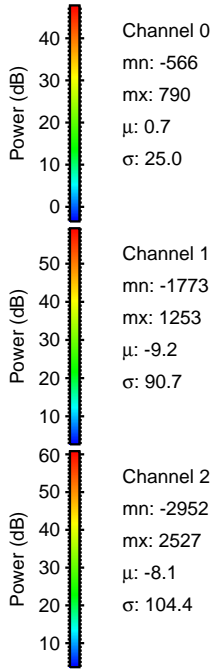
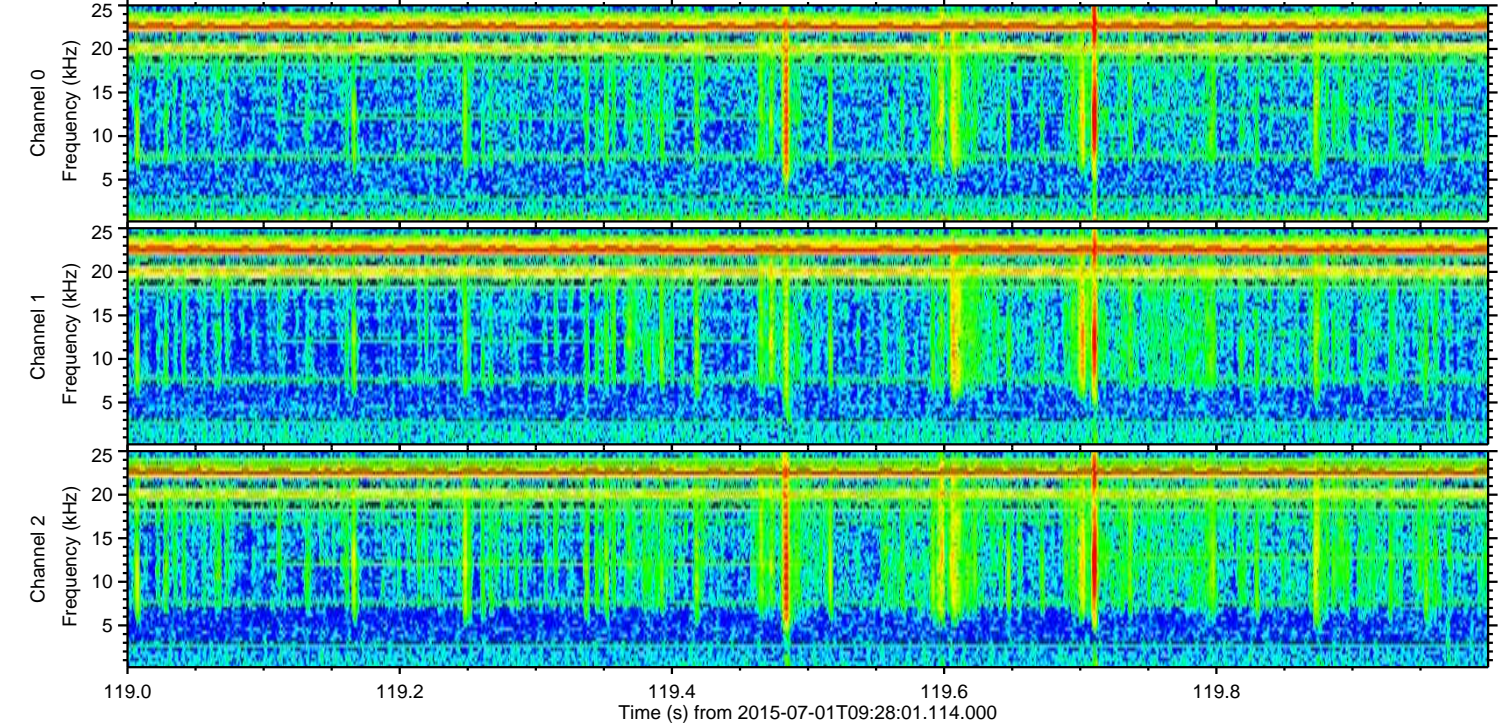
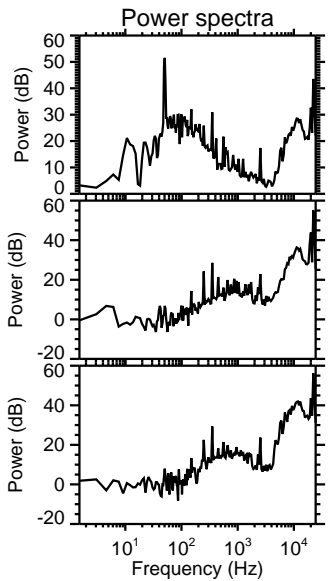
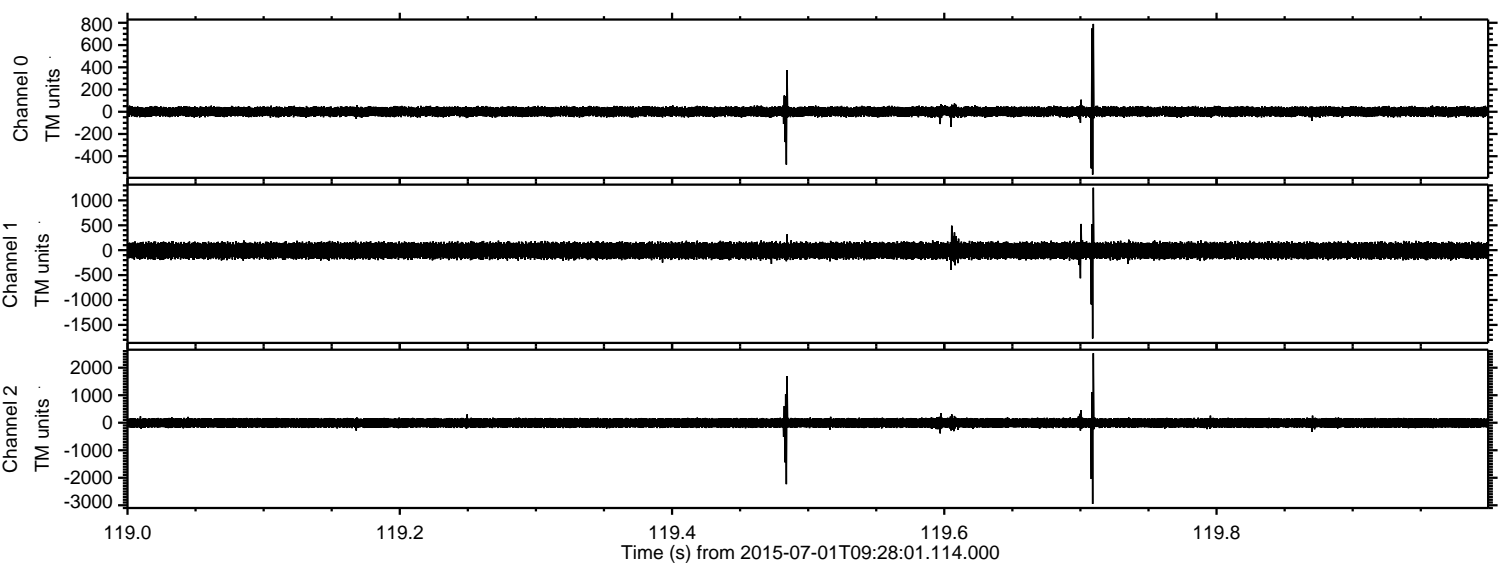

Processed Wed Jul 1 11:34:16 2015 by ELM ver.2012-10-06 from 001__elm20150701_092800__dat00.bin

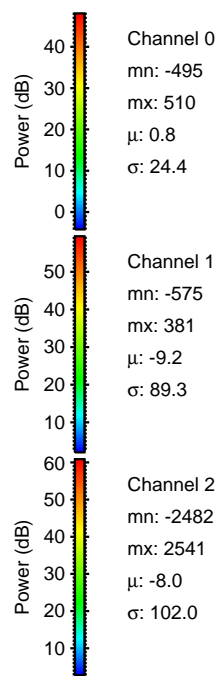
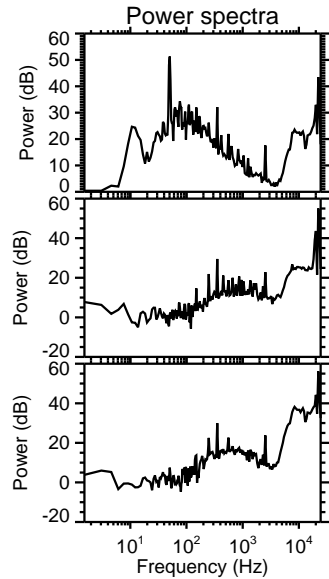
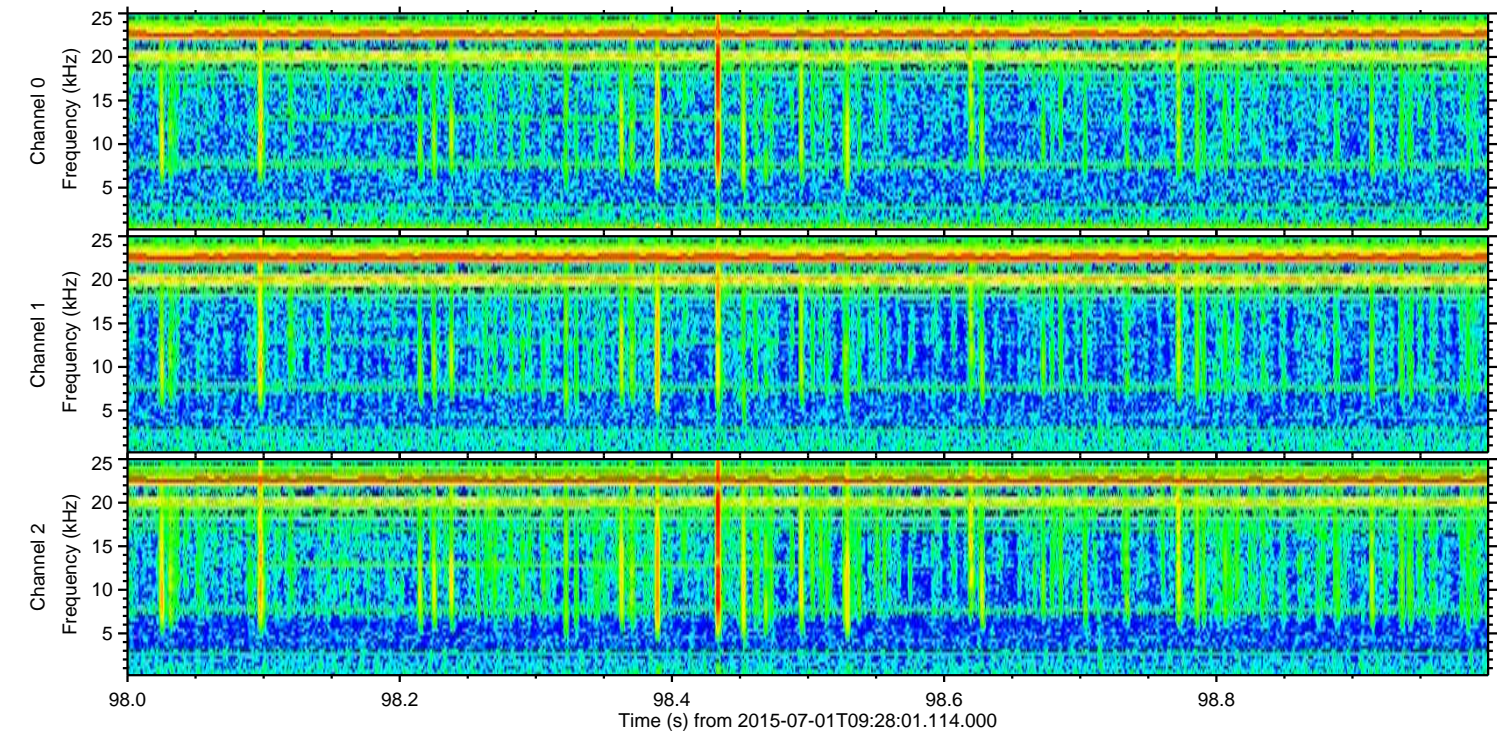
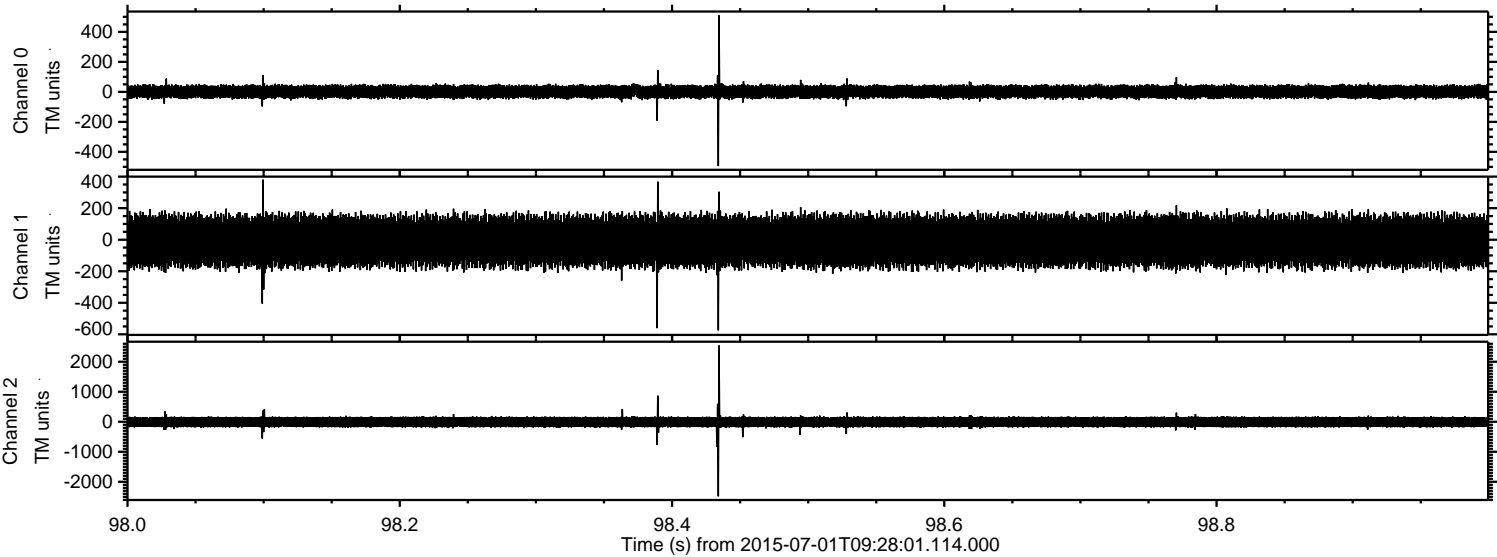

Processed Wed Jul 1 11:34:17 2015 by ELM ver.2012-10-06 from 001__elm20150701_092800__dat00.bin

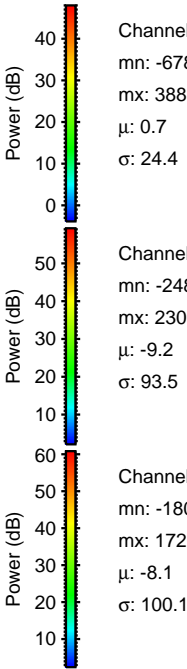
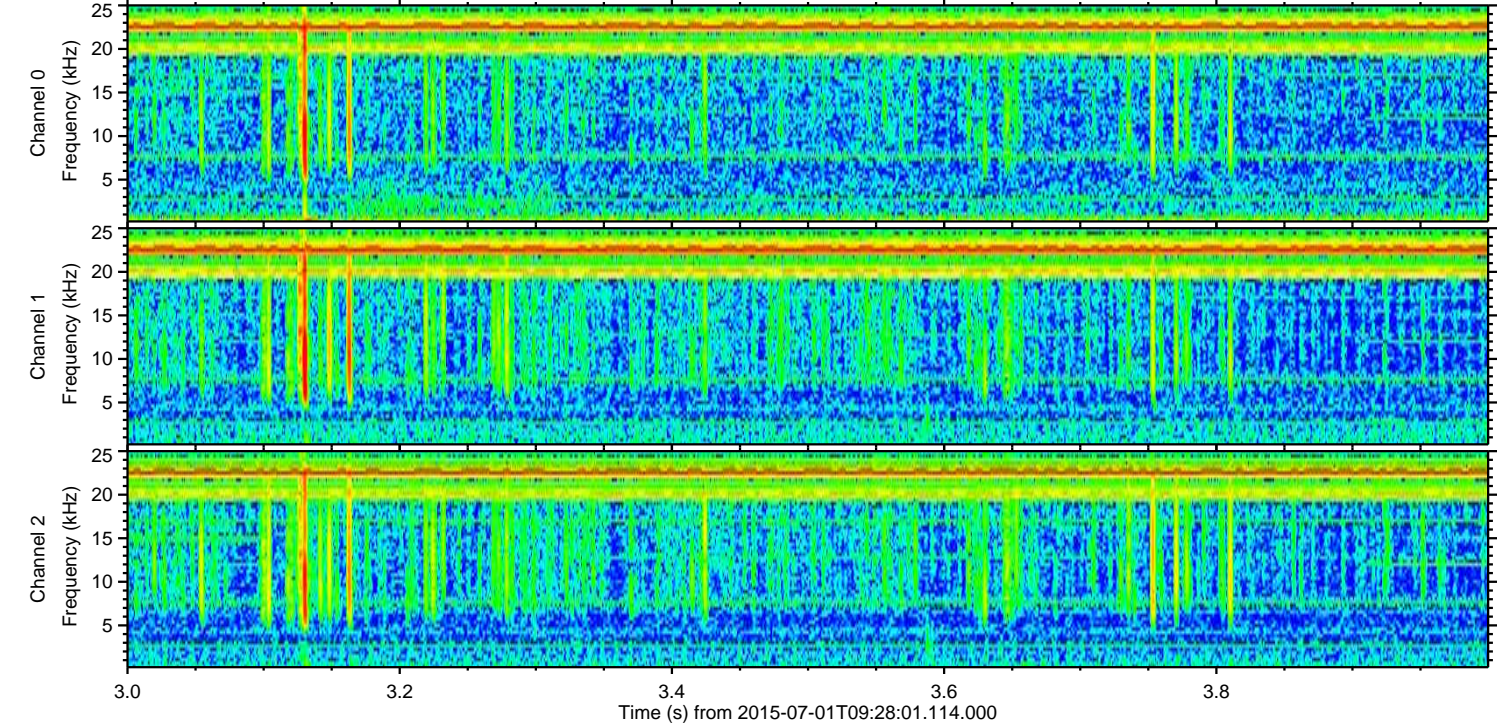
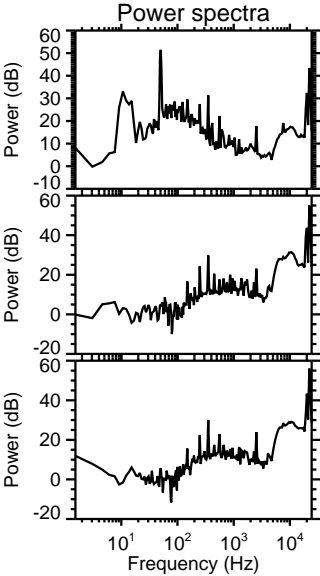
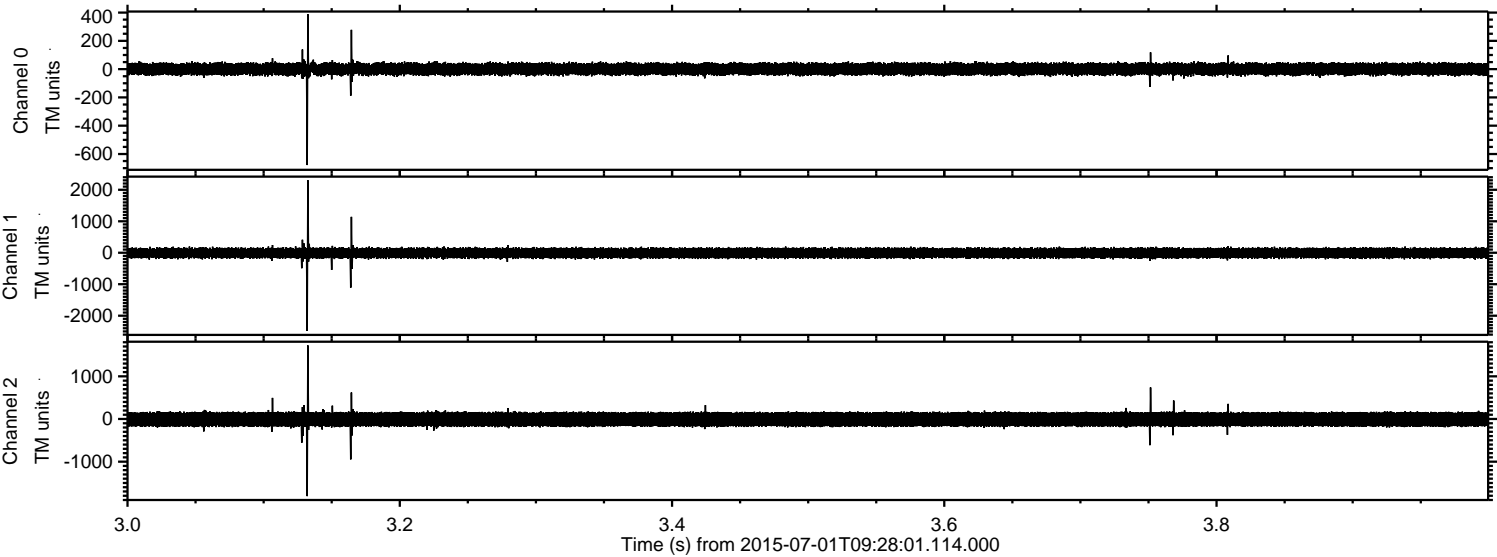

Channel 0
mn: -678
mx: 388
 μ : 0.7
 σ : 24.4

Channel 1
mn: -2486
mx: 2303
 μ : -9.2
 σ : 93.5

Channel 2
mn: -1809
mx: 1726
 μ : -8.1
 σ : 100.1

ELMAVAN 3D WAVEFORMS (Measured data sampled at 50 kHz) 51000 packets of 144 samples from 2015-07-01T09:28:01.114.000. Part 138/147

Processed Wed Jul 1 11:34:18 2015 by ELM ver.2012-10-06 from 001__elm20150701_092800__dat00.bin

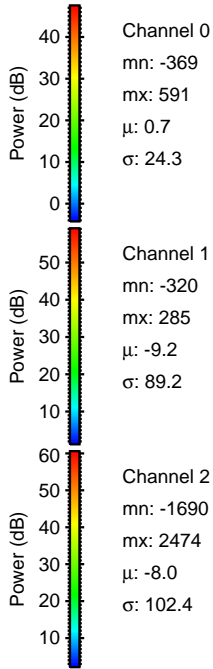
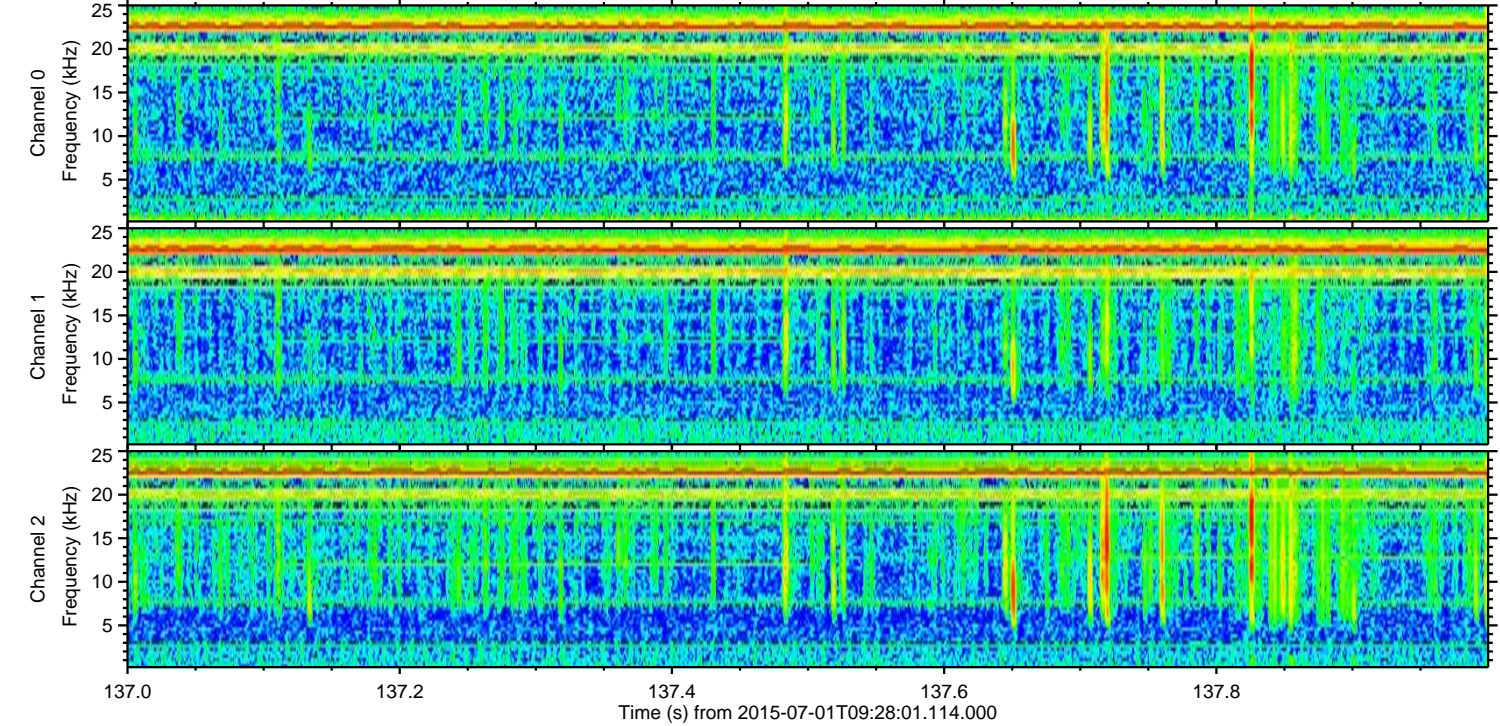
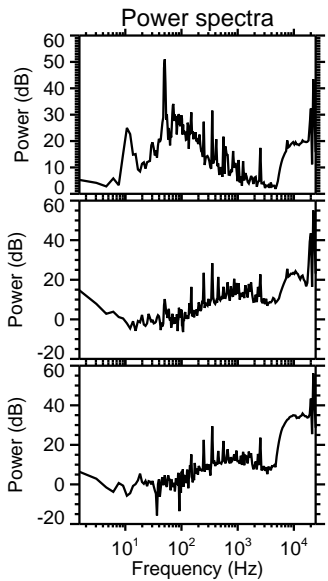
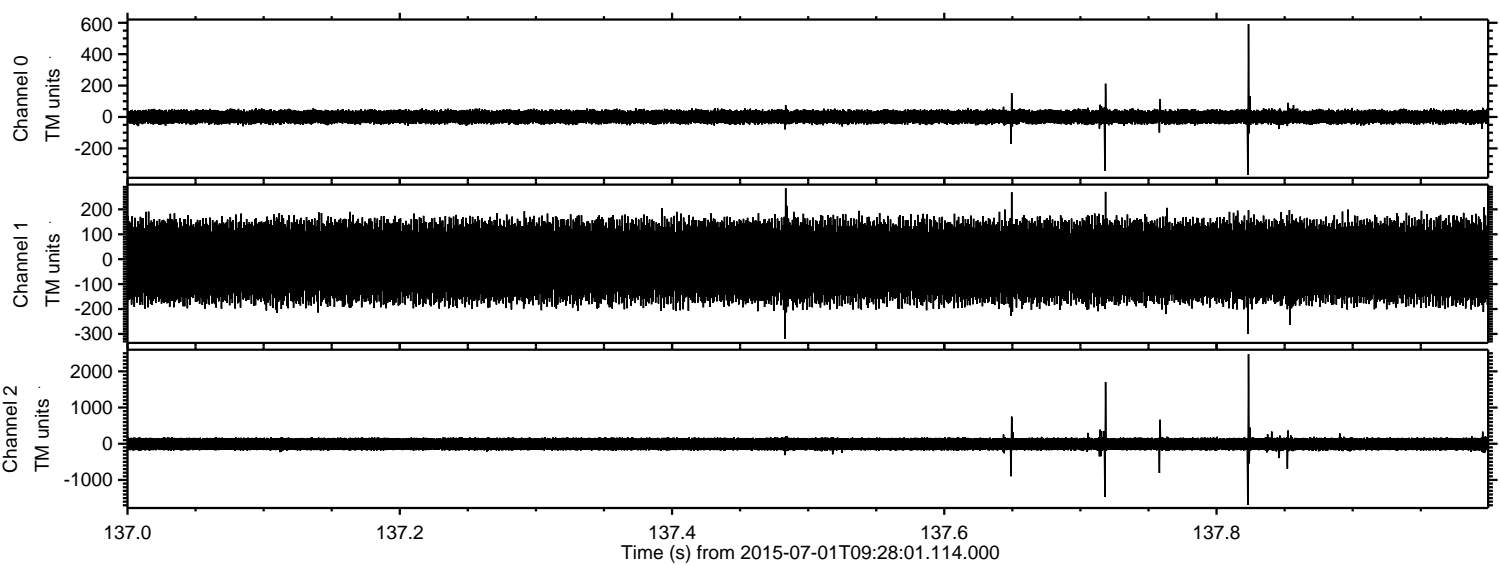

Processed Wed Jul 1 11:34:19 2015 by ELM ver.2012-10-06 from 001__elm20150701_092800__dat00.bin

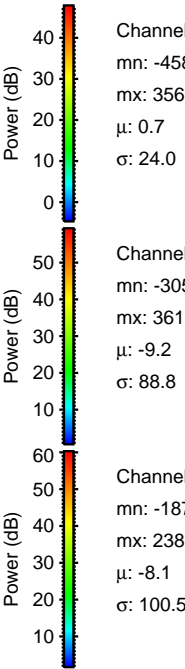
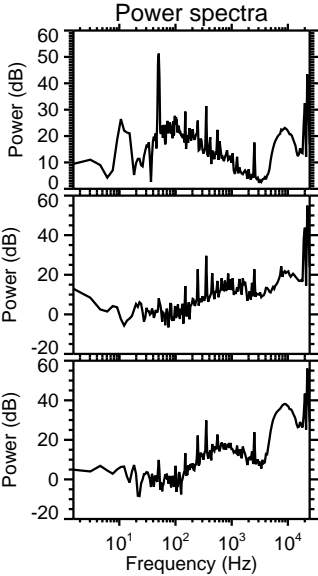
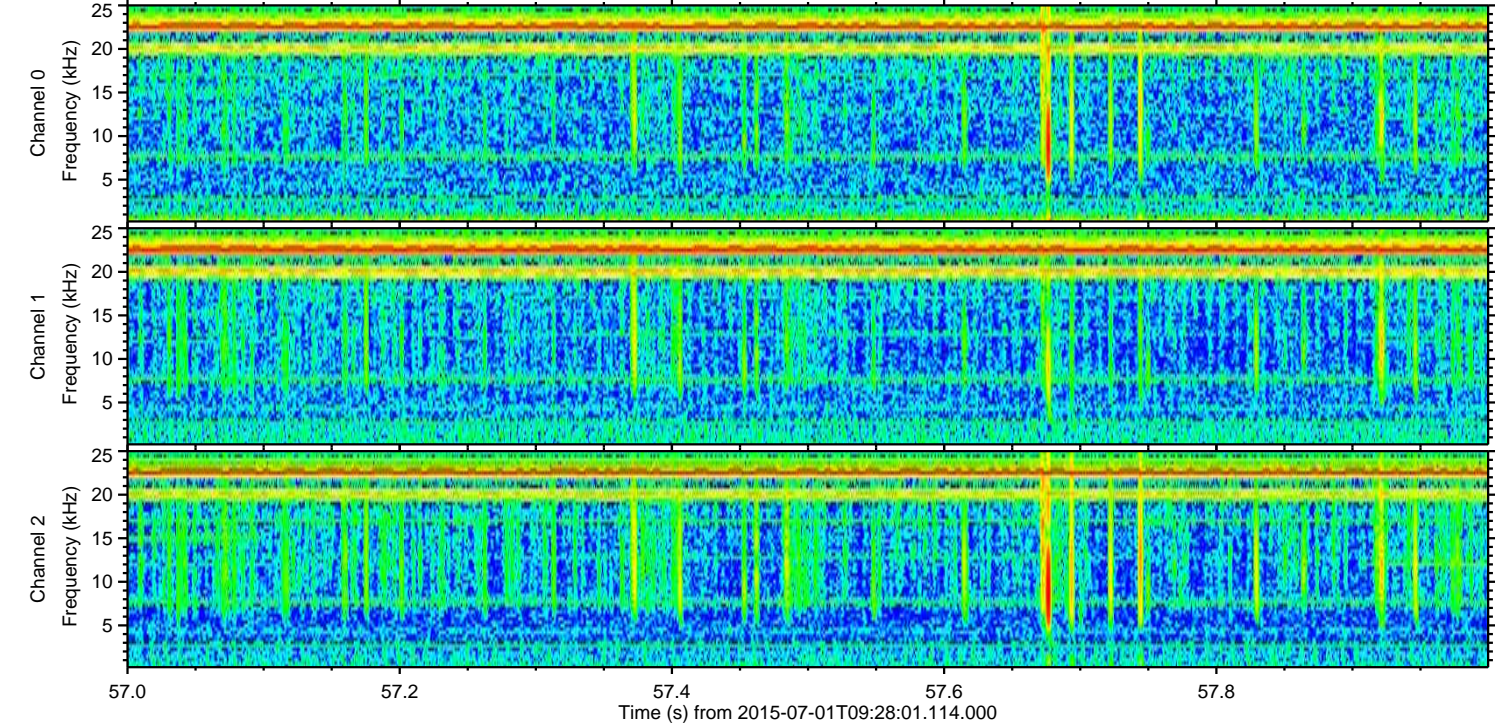
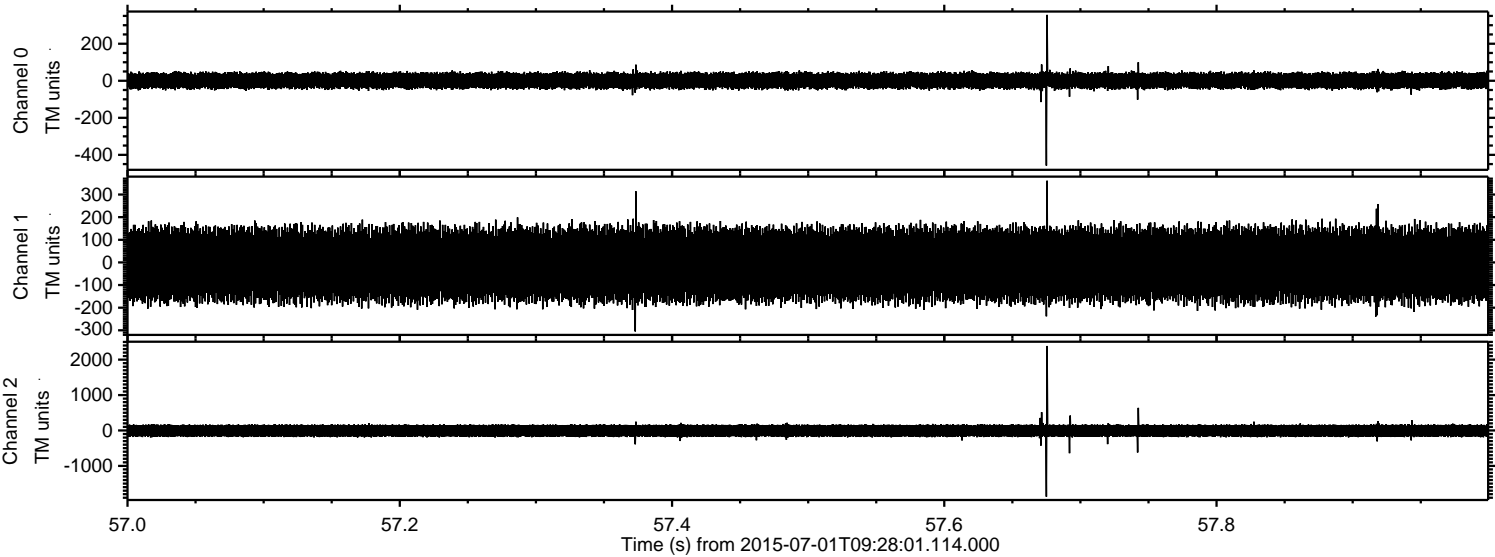

Processed Wed Jul 1 11:34:20 2015 by ELM ver.2012-10-06 from 001__elm20150701_092800__dat00.bin

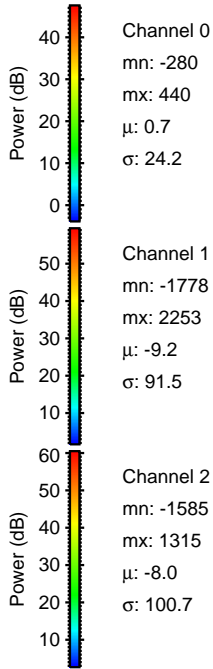
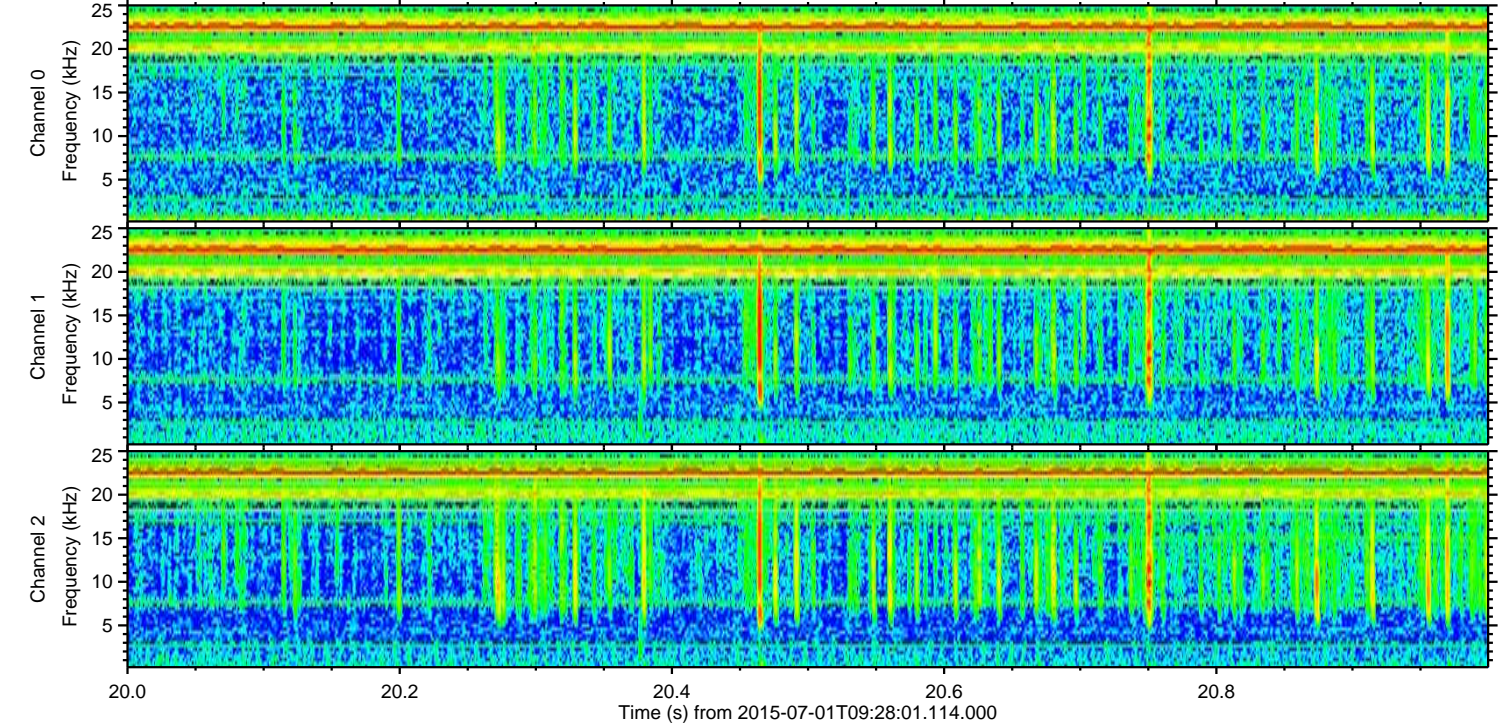
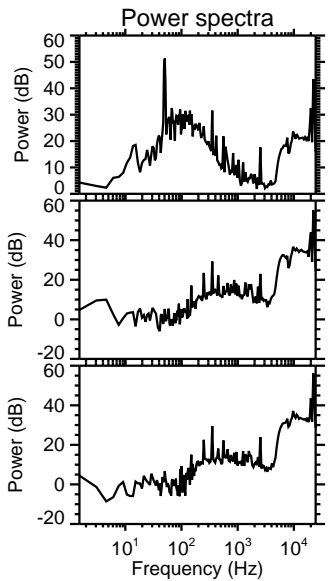
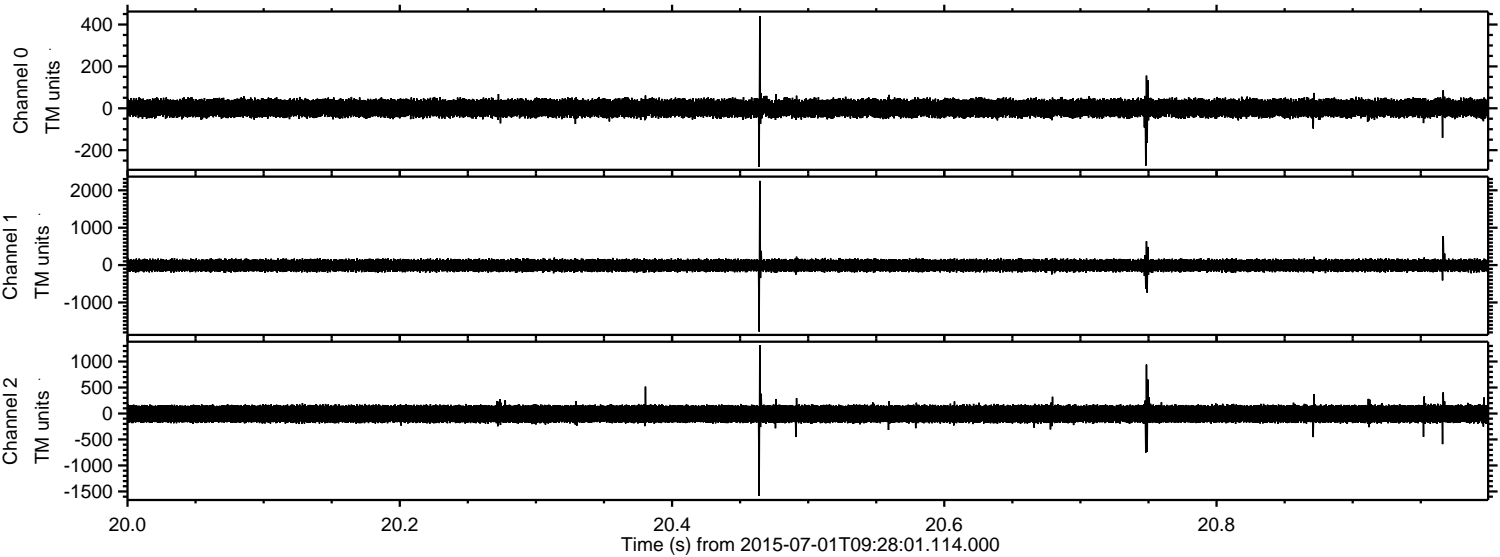

Channel 0
mn: -280
mx: 440
 μ : 0.7
 σ : 24.2

Channel 1
mn: -1778
mx: 2253
 μ : -9.2
 σ : 91.5

Channel 2
mn: -1585
mx: 1315
 μ : -8.0
 σ : 100.7

Processed Wed Jul 1 11:34:21 2015 by ELM ver.2012-10-06 from 001__elm20150701_092800__dat00.bin

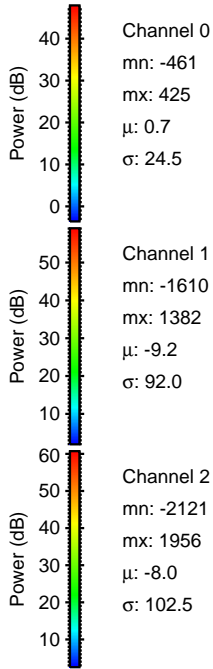
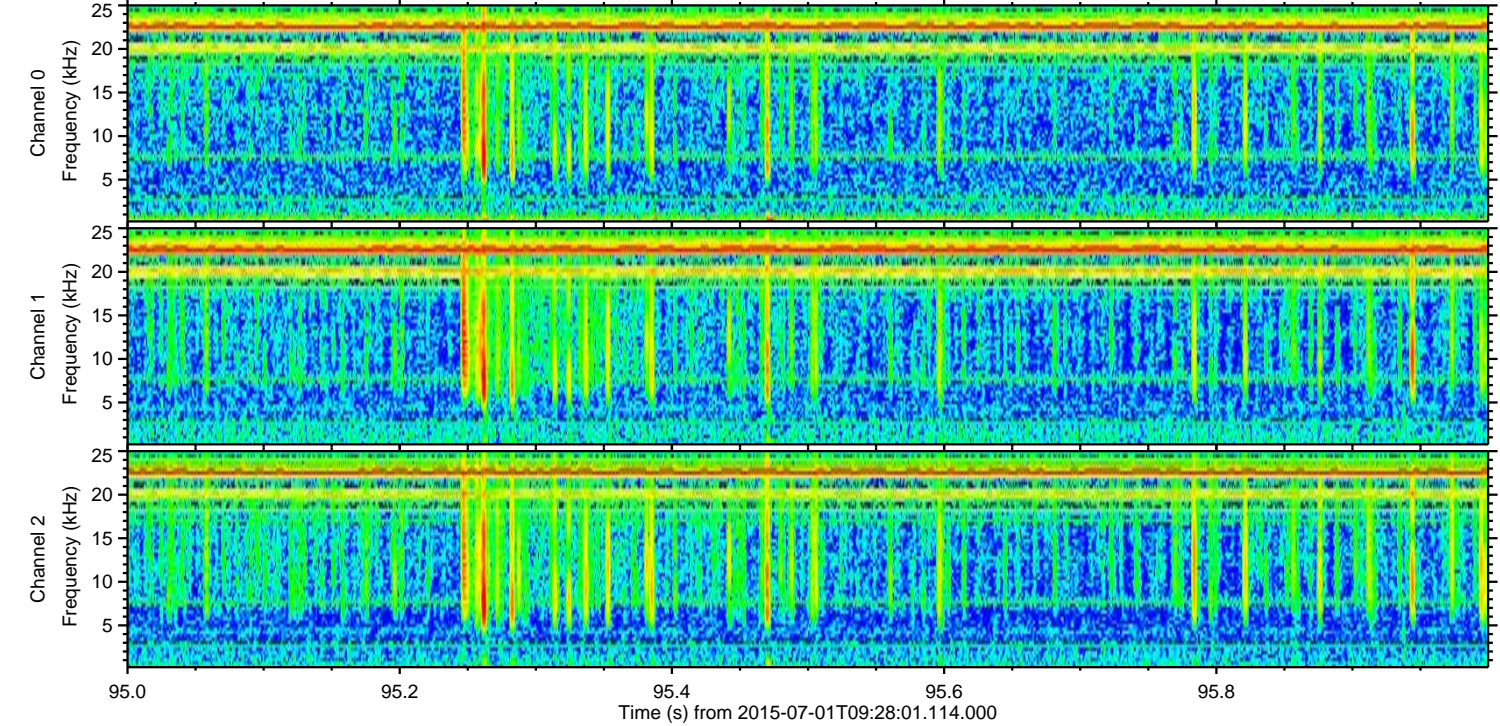
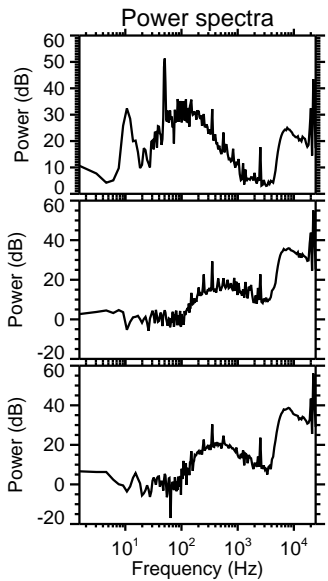
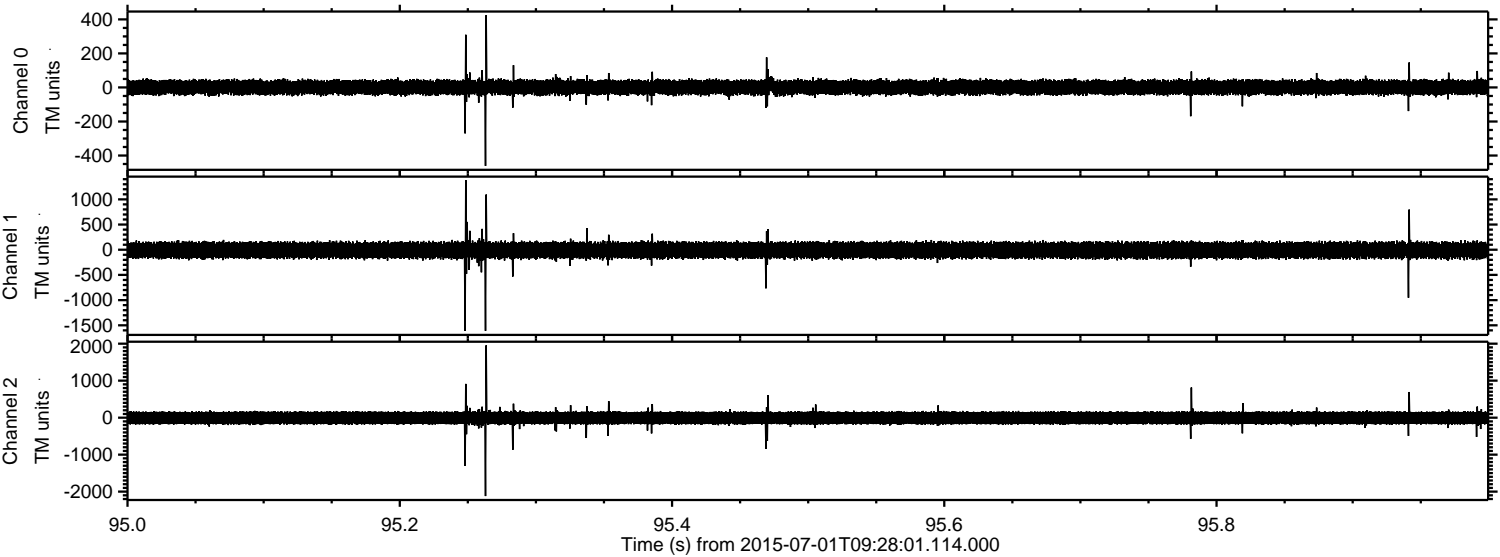

Processed Wed Jul 1 11:34:22 2015 by ELM ver.2012-10-06 from 001__elm20150701_092800__dat00.bin

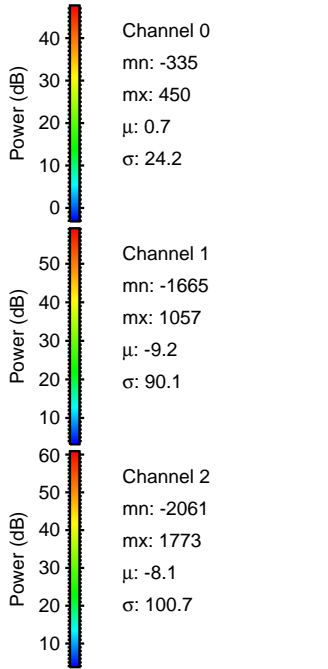
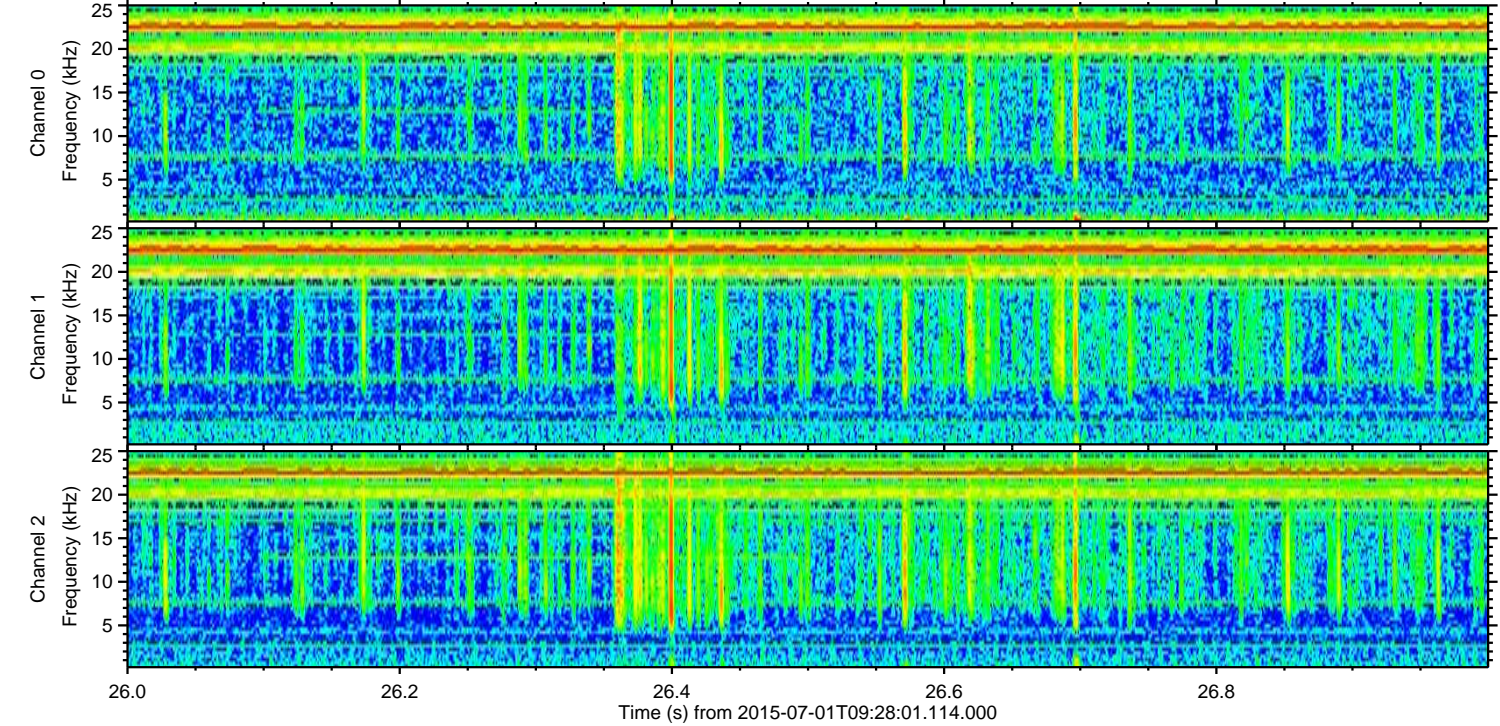
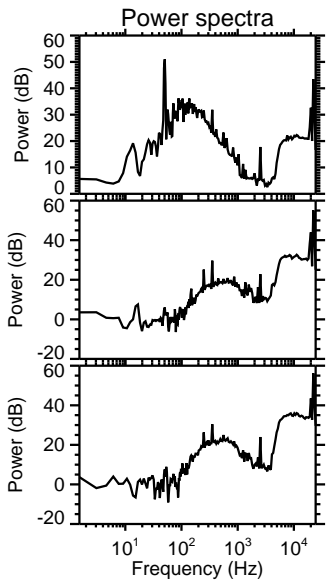
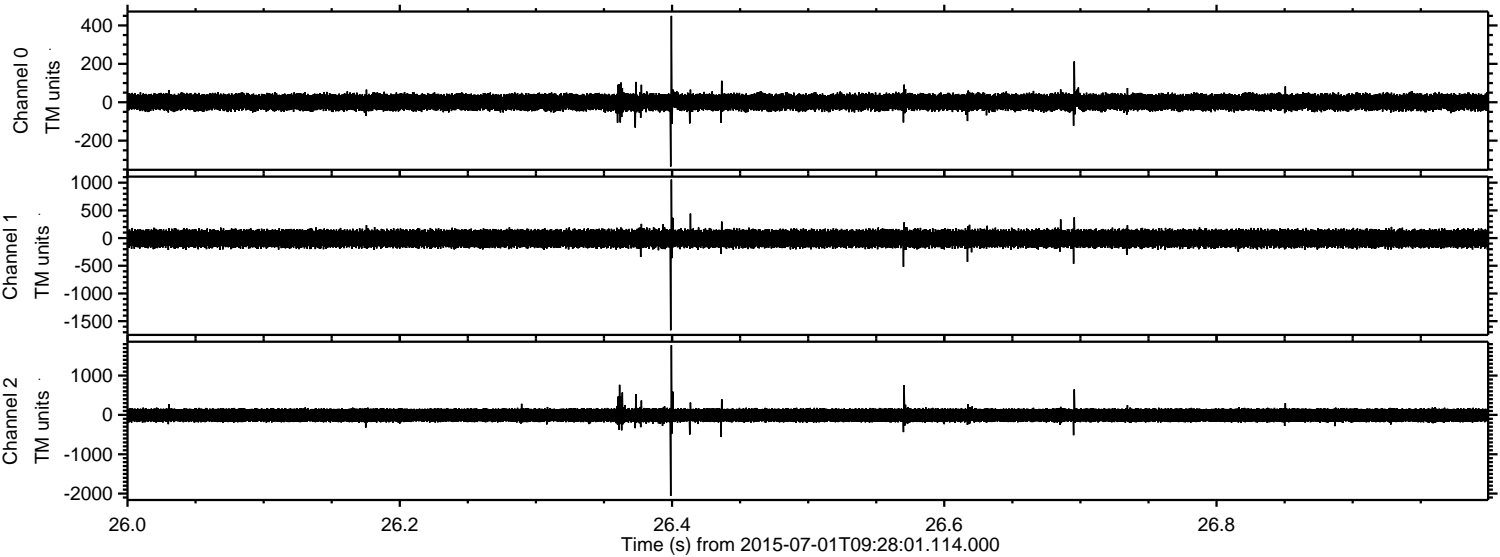

Processed Wed Jul 1 11:34:23 2015 by ELM ver.2012-10-06 from 001__elm20150701_092800__dat00.bin

