

# ELMAVAN 3D WAVEFORMS (Measured data sampled at 50 kHz) 51000 packets of 144 samples from 2015-07-01T09:18:00.704.000.

Processed Wed Jul 1 11:24:30 2015 by ELM ver.2012-10-06 from 001\_\_elm20150701\_091759\_\_dat00.bin

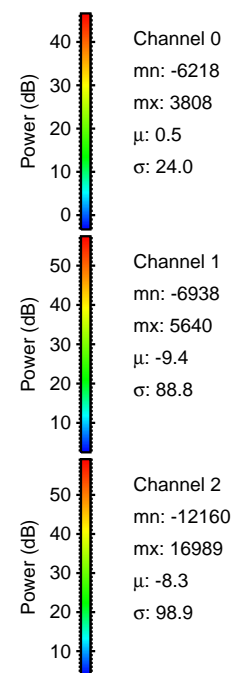

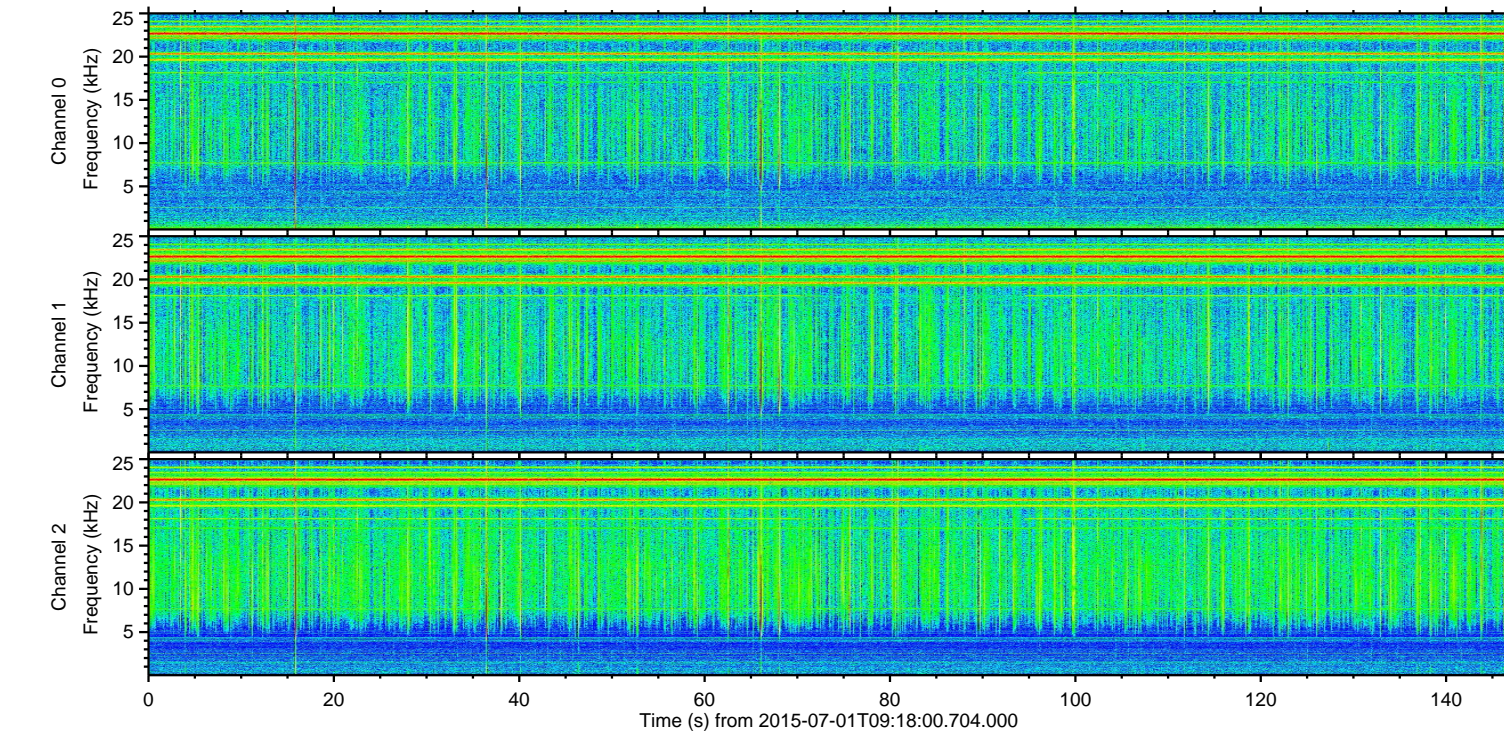
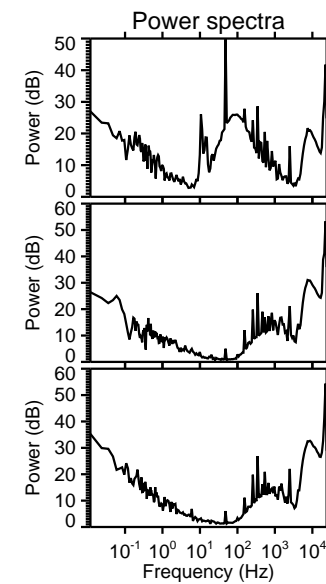
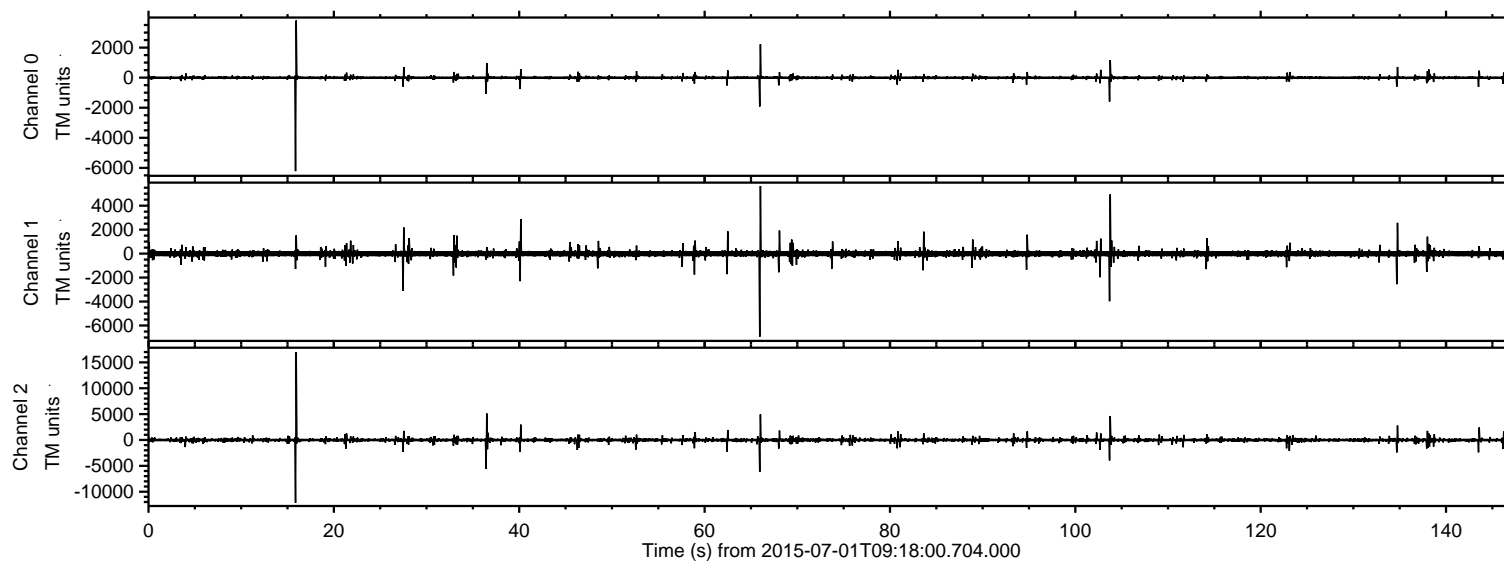

ELMAVAN 3D WAVEFORMS (Measured data sampled at 50 kHz) 51000 packets of 144 samples from 2015-07-01T09:18:00.704.000. Part 16/147

Processed Wed Jul 1 11:24:45 2015 by ELM ver.2012-10-06 from 001\_\_elm20150701\_091759\_\_dat00.bin

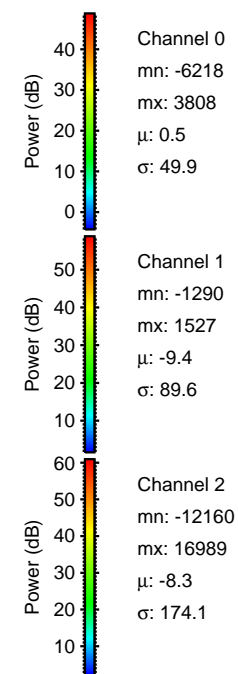
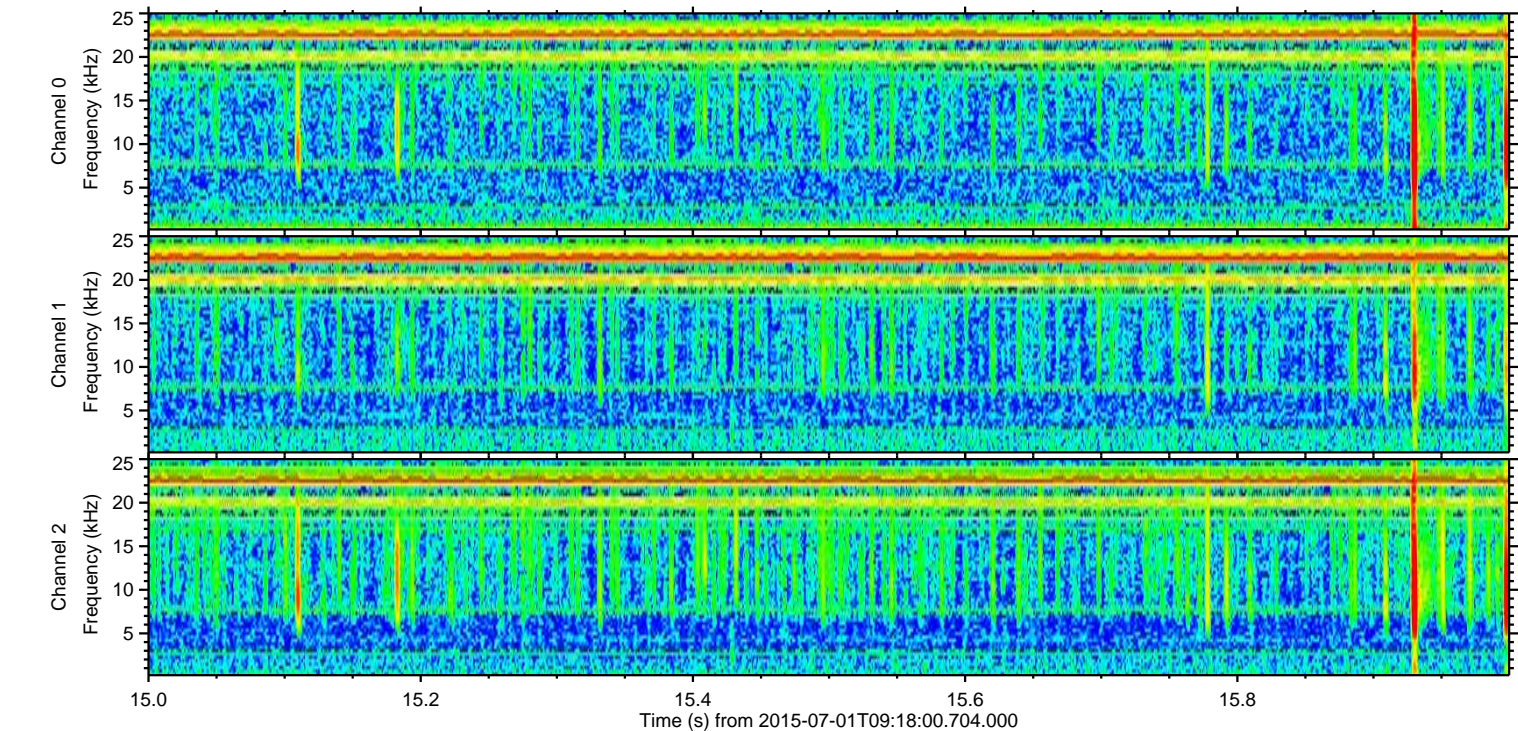
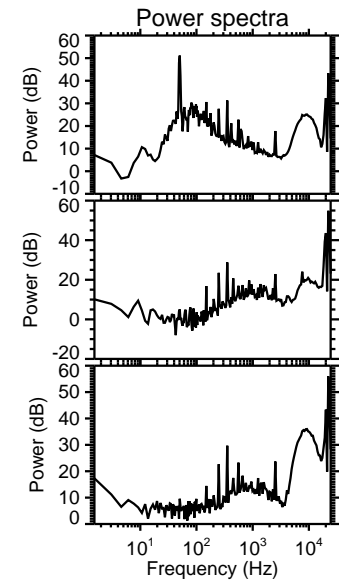
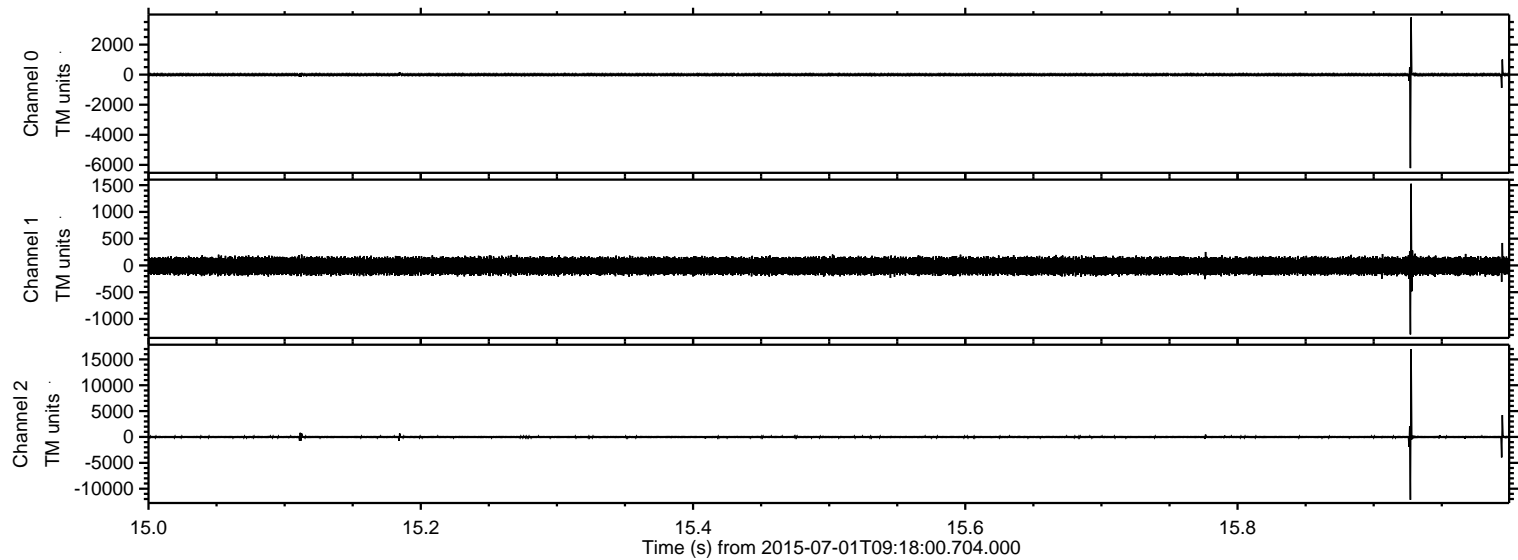



ELMAVAN 3D WAVEFORMS (Measured data sampled at 50 kHz) 51000 packets of 144 samples from 2015-07-01T09:18:00.704.000. Part 67/147

Processed Wed Jul 1 11:24:46 2015 by ELM ver.2012-10-06 from 001\_\_elm20150701\_091759\_\_dat00.bin

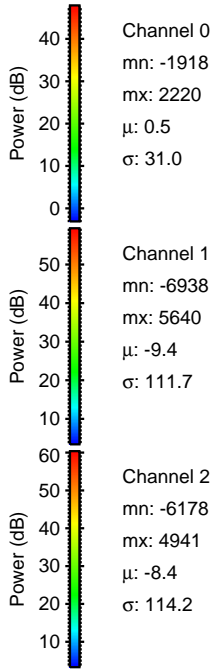
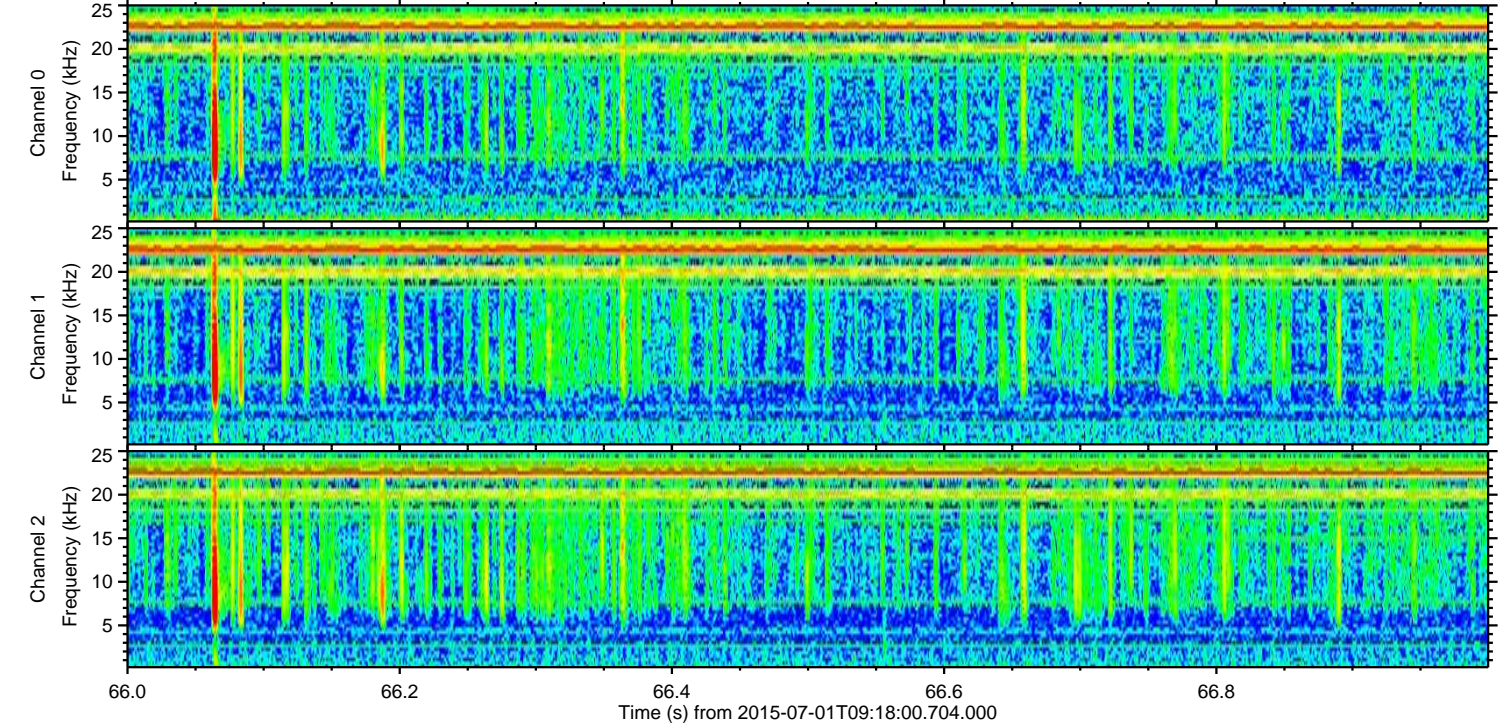
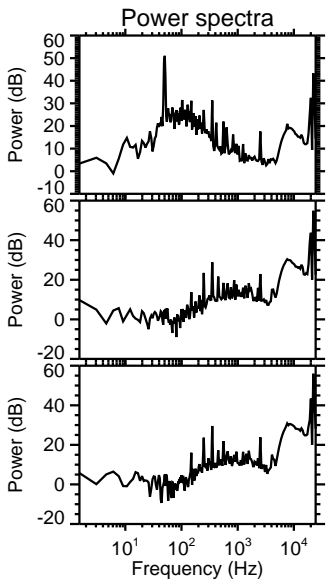
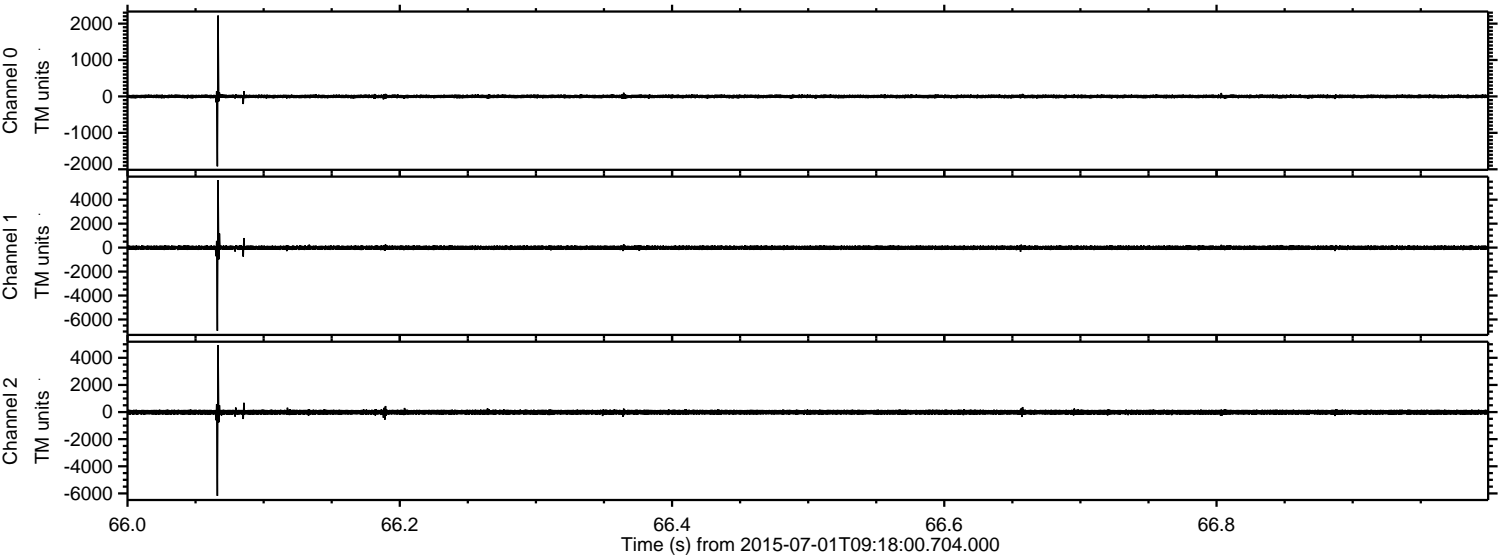



Processed Wed Jul 1 11:24:47 2015 by ELM ver.2012-10-06 from 001\_\_elm20150701\_091759\_\_dat00.bin

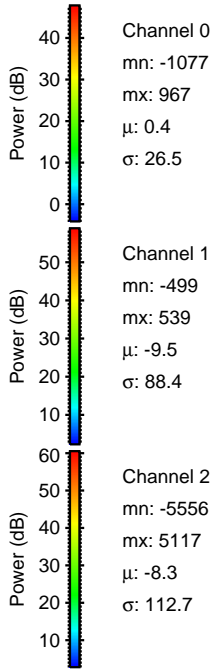
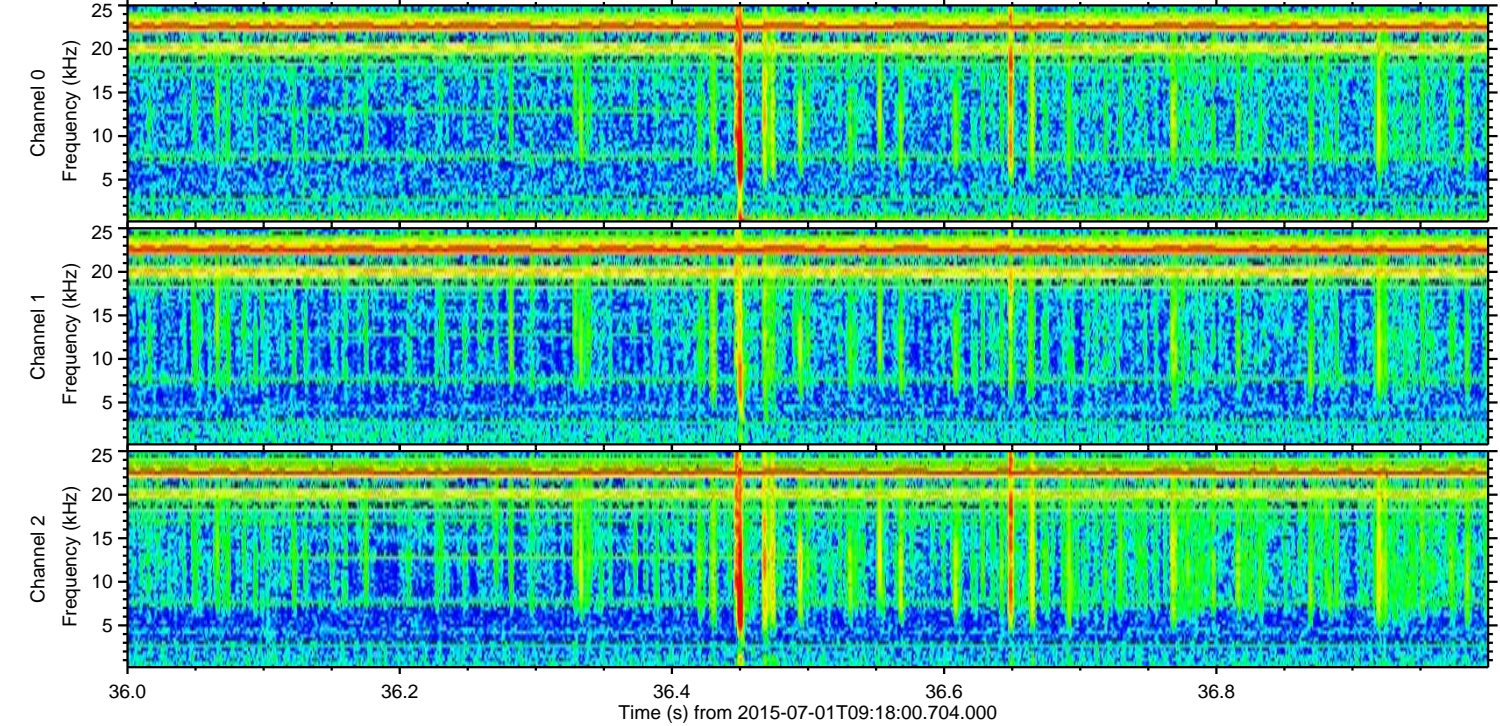
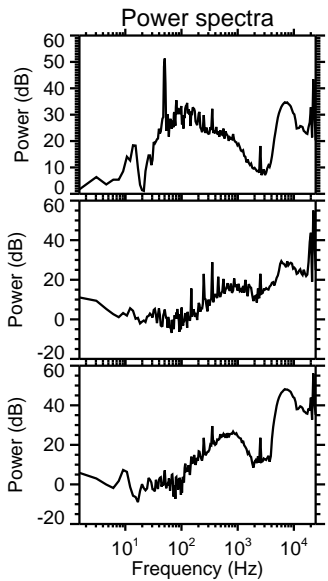
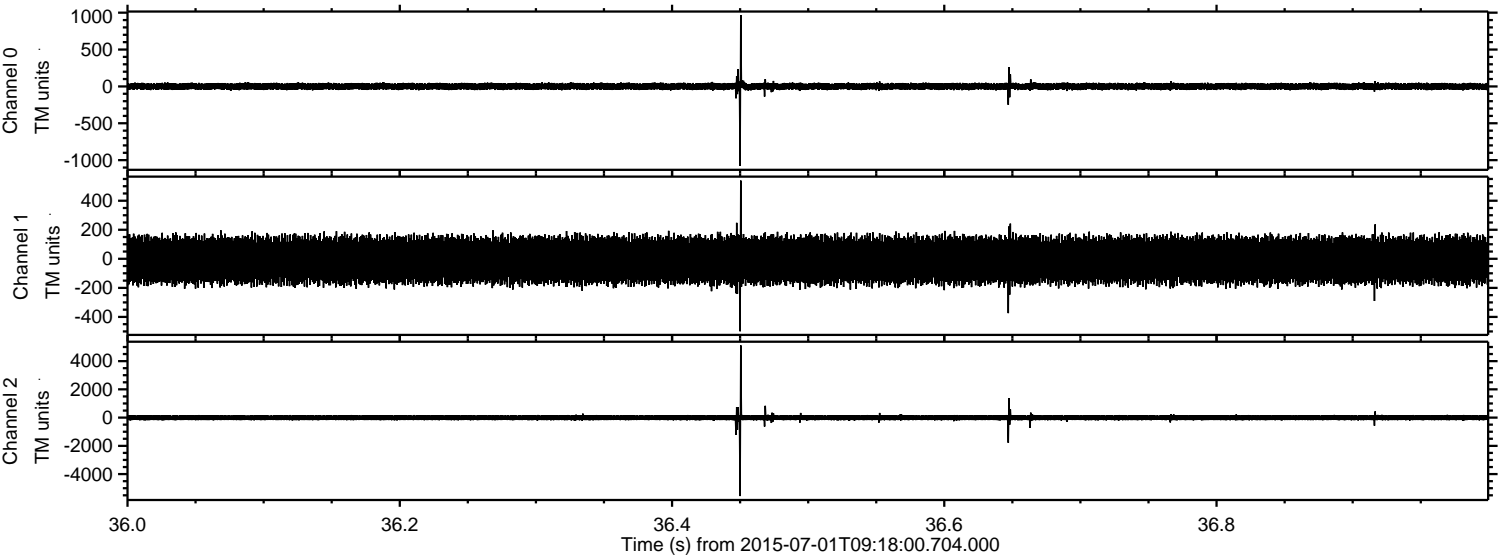

Channel 0  
mn: -1077  
mx: 967  
 $\mu$ : 0.4  
 $\sigma$ : 26.5

Channel 1  
mn: -499  
mx: 539  
 $\mu$ : -9.5  
 $\sigma$ : 88.4

Channel 2  
mn: -5556  
mx: 5117  
 $\mu$ : -8.3  
 $\sigma$ : 112.7



ELMAVAN 3D WAVEFORMS (Measured data sampled at 50 kHz) 51000 packets of 144 samples from 2015-07-01T09:18:00.704.000. Part 104/147

Processed Wed Jul 1 11:24:48 2015 by ELM ver.2012-10-06 from 001\_\_elm20150701\_091759\_\_dat00.bin

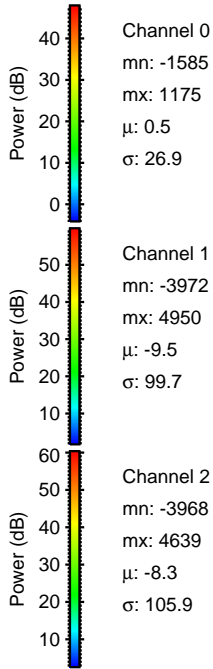
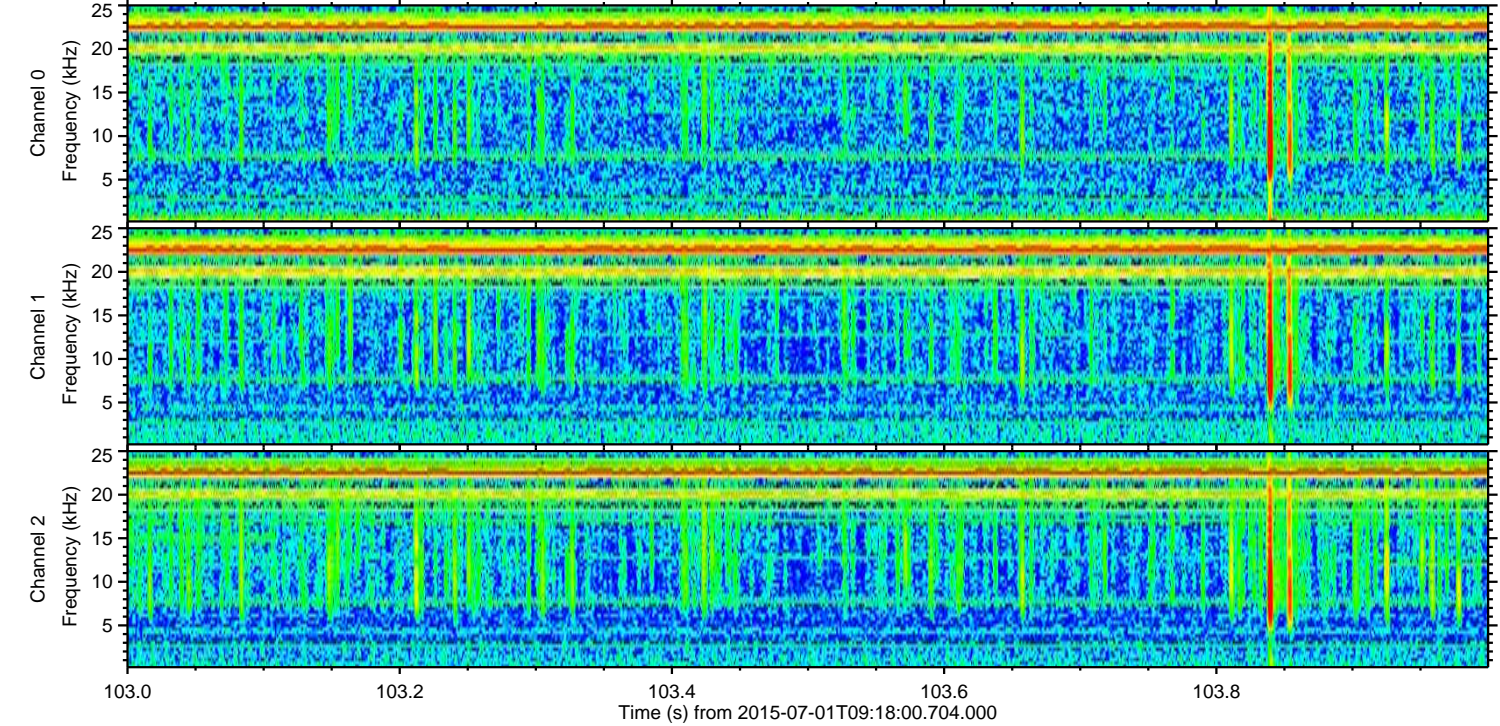
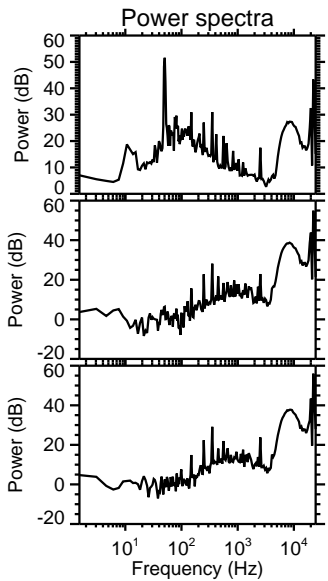
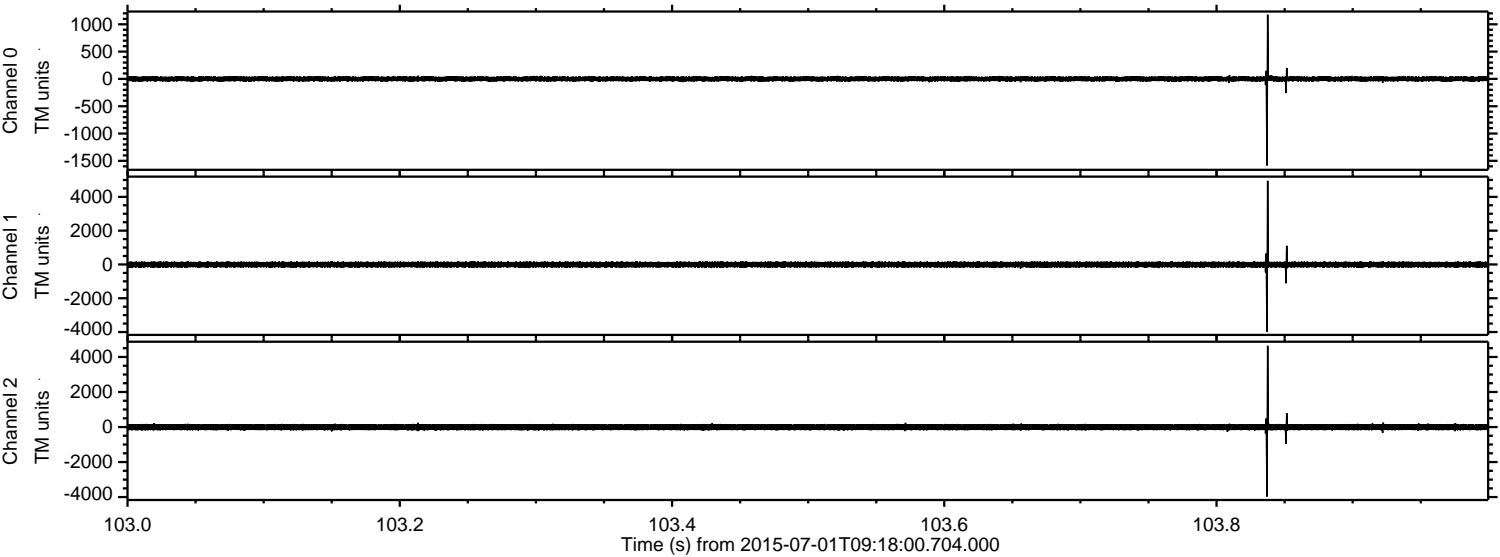

Channel 0  
mn: -1585  
mx: 1175  
 $\mu$ : 0.5  
 $\sigma$ : 26.9

Channel 1  
mn: -3972  
mx: 4950  
 $\mu$ : -9.5  
 $\sigma$ : 99.7

Channel 2  
mn: -3968  
mx: 4639  
 $\mu$ : -8.3  
 $\sigma$ : 105.9



Processed Wed Jul 1 11:24:49 2015 by ELM ver.2012-10-06 from 001\_\_elm20150701\_091759\_\_dat00.bin

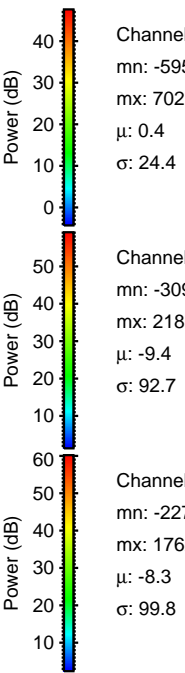
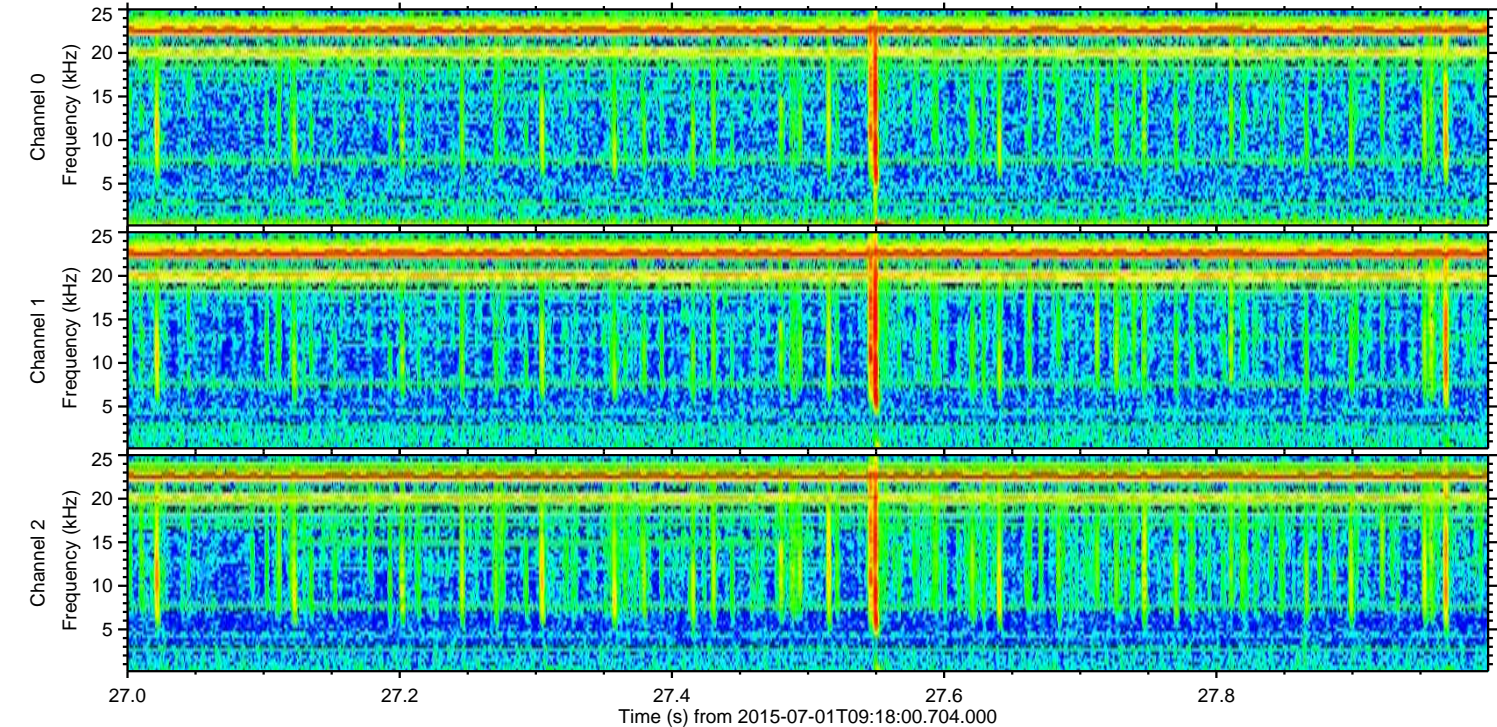
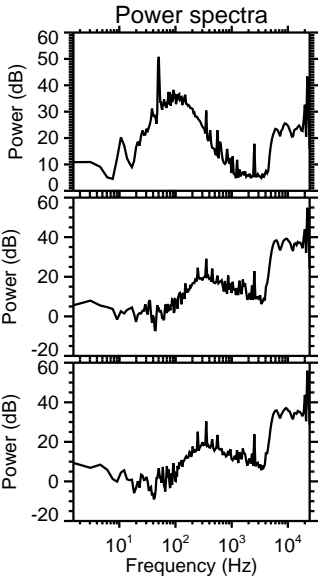
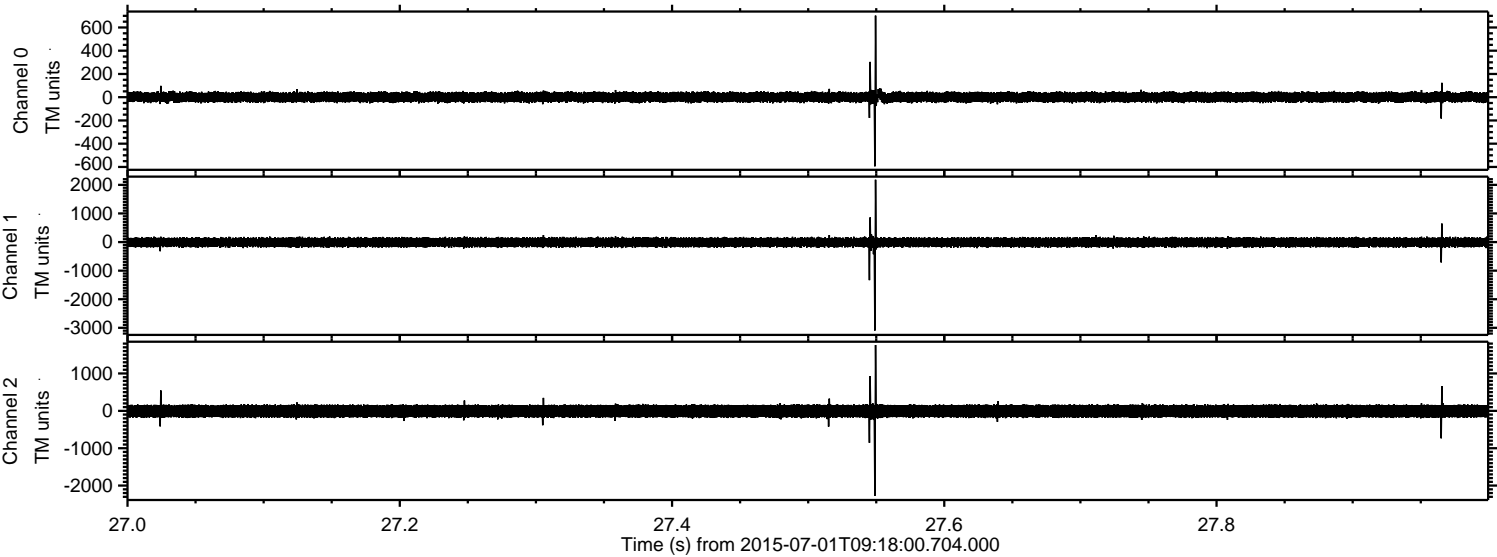

Channel 0  
mn: -595  
mx: 702  
 $\mu$ : 0.4  
 $\sigma$ : 24.4

Channel 1  
mn: -3094  
mx: 2180  
 $\mu$ : -9.4  
 $\sigma$ : 92.7

Channel 2  
mn: -2272  
mx: 1762  
 $\mu$ : -8.3  
 $\sigma$ : 99.8



ELMAVAN 3D WAVEFORMS (Measured data sampled at 50 kHz) 51000 packets of 144 samples from 2015-07-01T09:18:00.704.000. Part 41/147

Processed Wed Jul 1 11:24:50 2015 by ELM ver.2012-10-06 from 001\_\_elm20150701\_091759\_\_dat00.bin

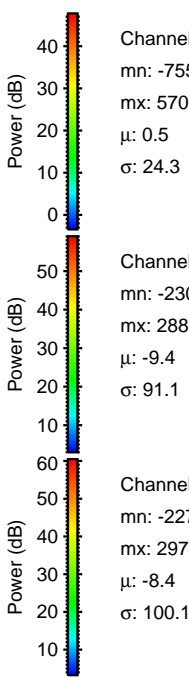
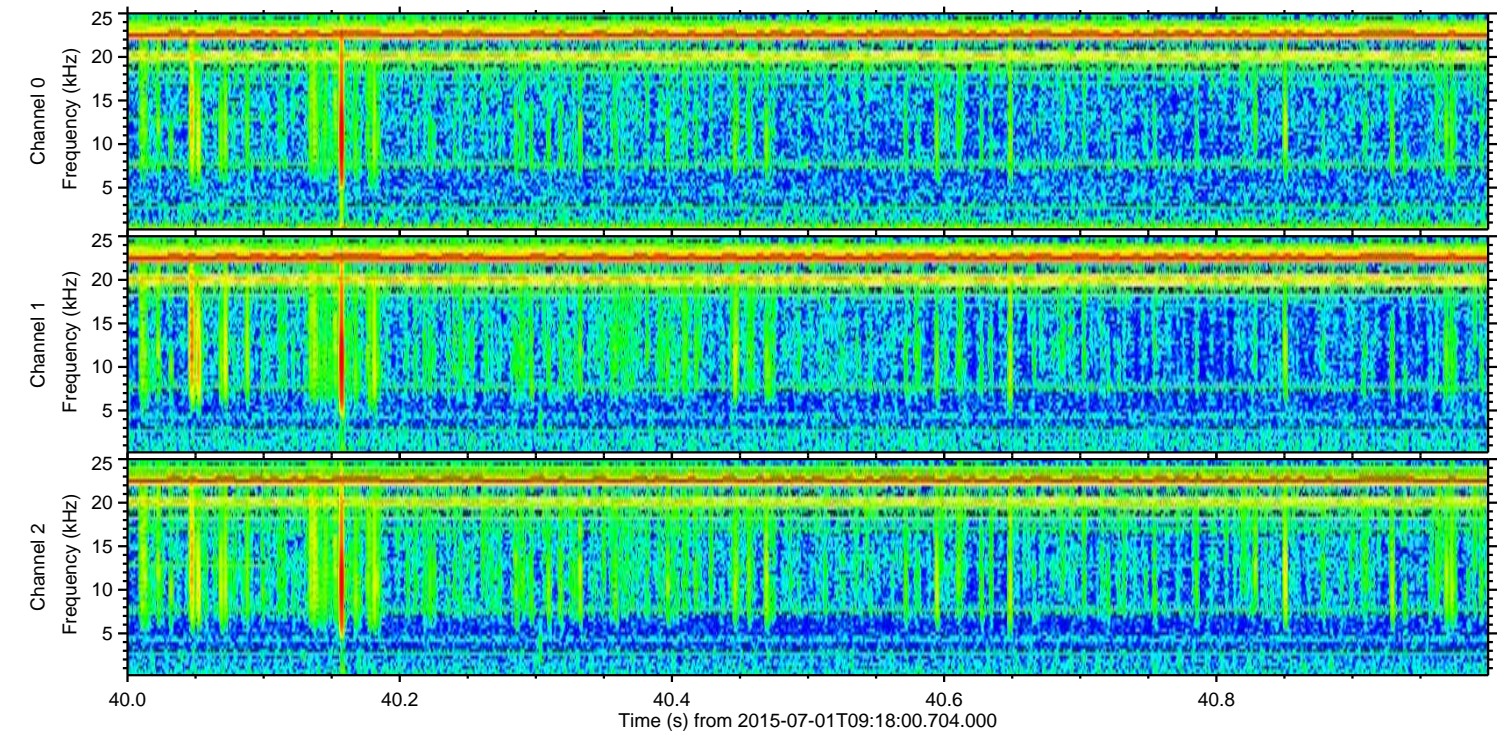
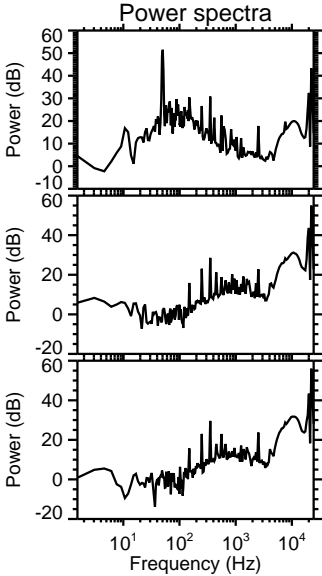
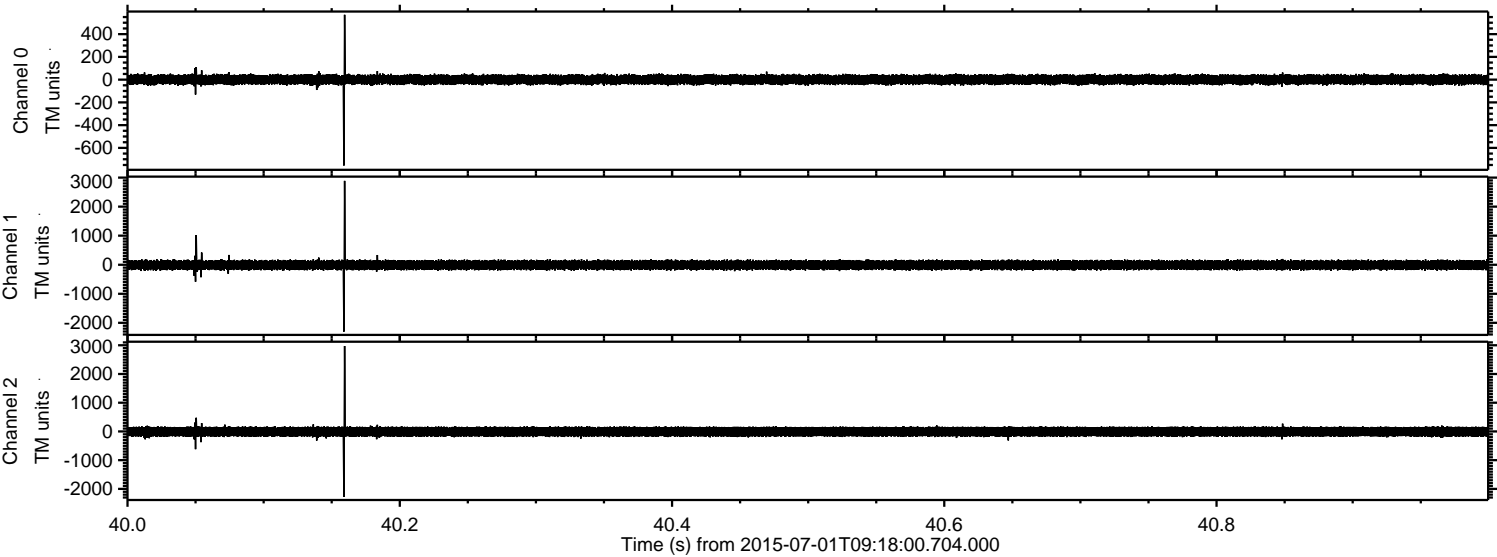



ELMAVAN 3D WAVEFORMS (Measured data sampled at 50 kHz) 51000 packets of 144 samples from 2015-07-01T09:18:00.704.000. Part 135/147

Processed Wed Jul 1 11:24:51 2015 by ELM ver.2012-10-06 from 001\_\_elm20150701\_091759\_\_dat00.bin

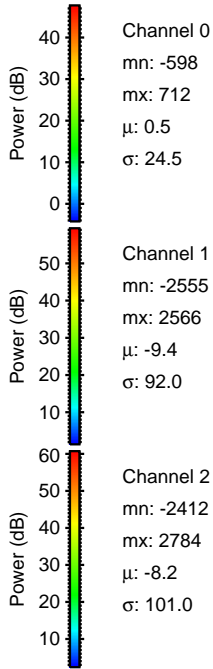
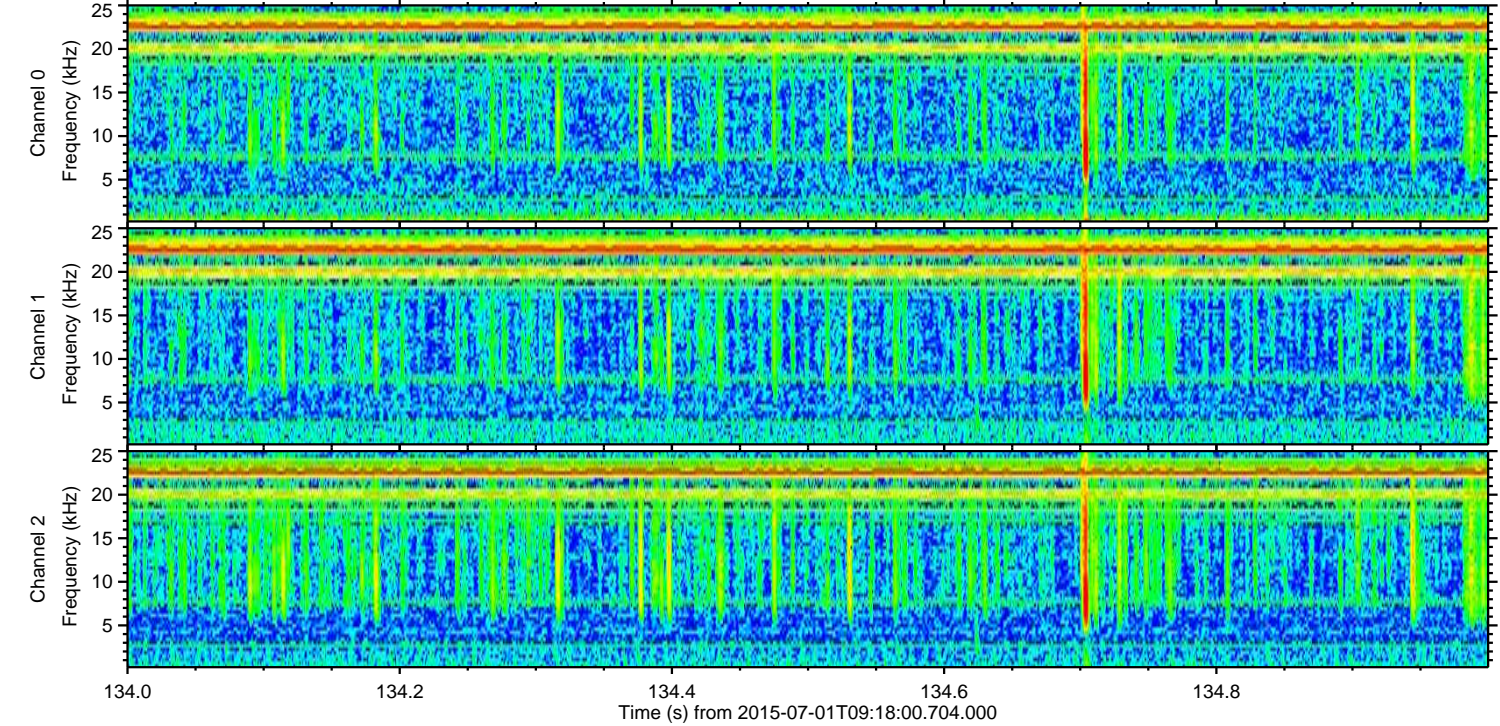
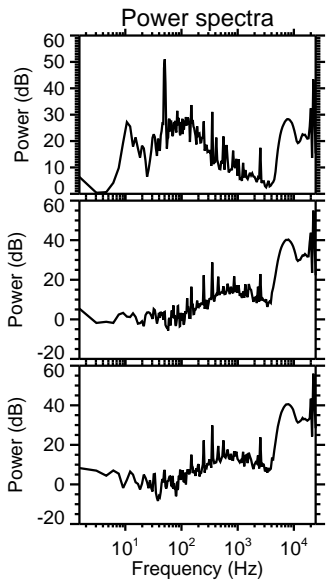
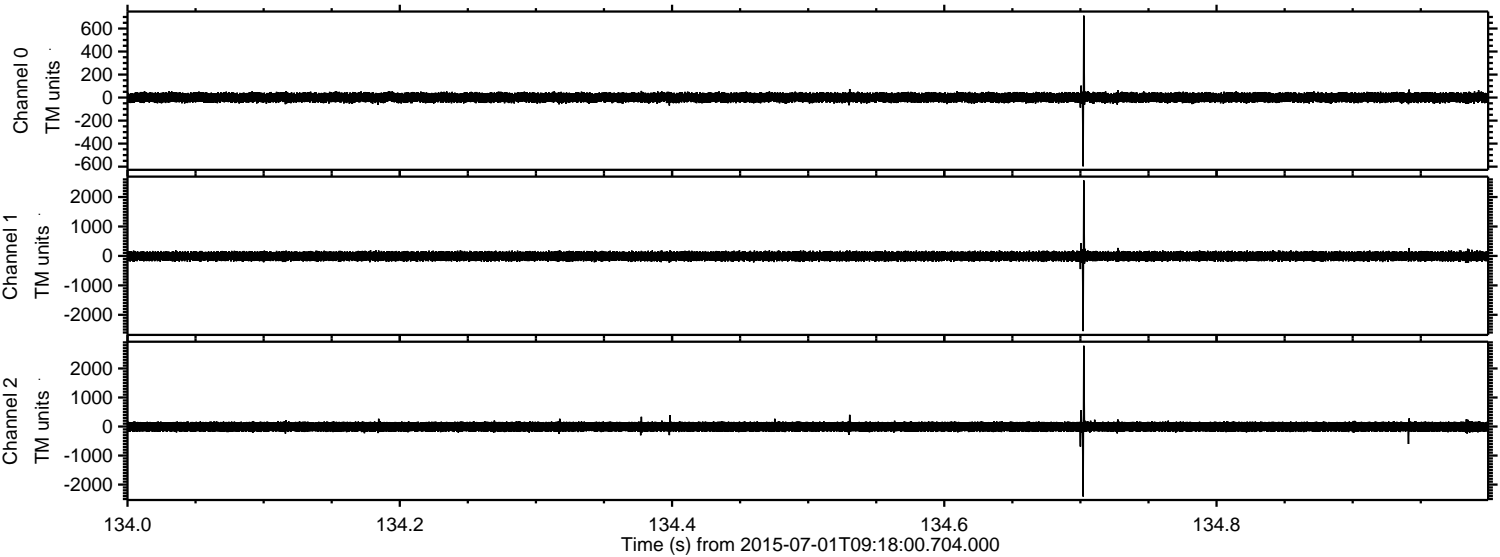



ELMAVAN 3D WAVEFORMS (Measured data sampled at 50 kHz) 51000 packets of 144 samples from 2015-07-01T09:18:00.704.000. Part 144/147

Processed Wed Jul 1 11:24:52 2015 by ELM ver.2012-10-06 from 001\_\_elm20150701\_091759\_\_dat00.bin

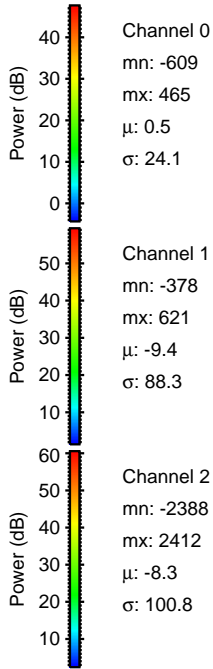
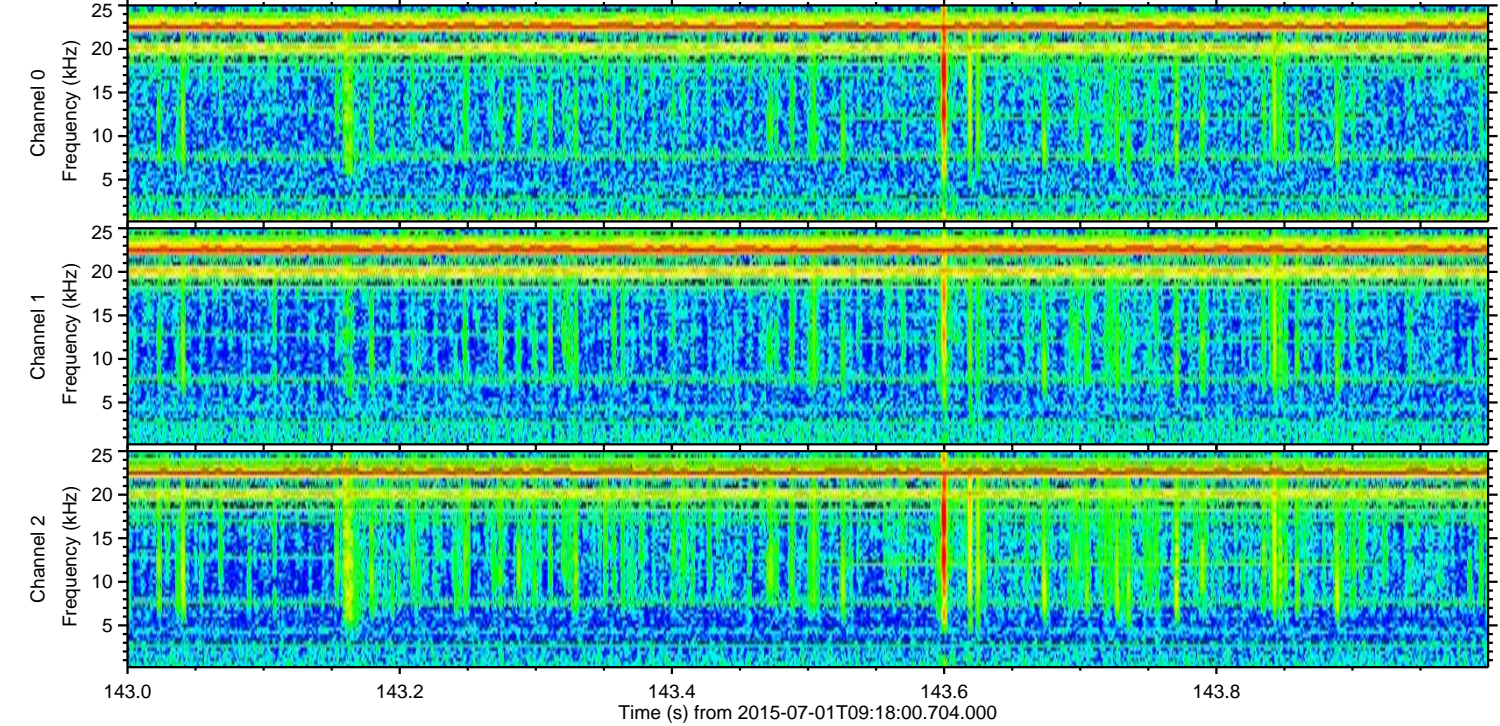
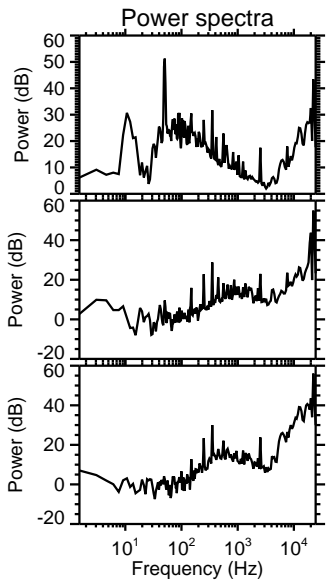
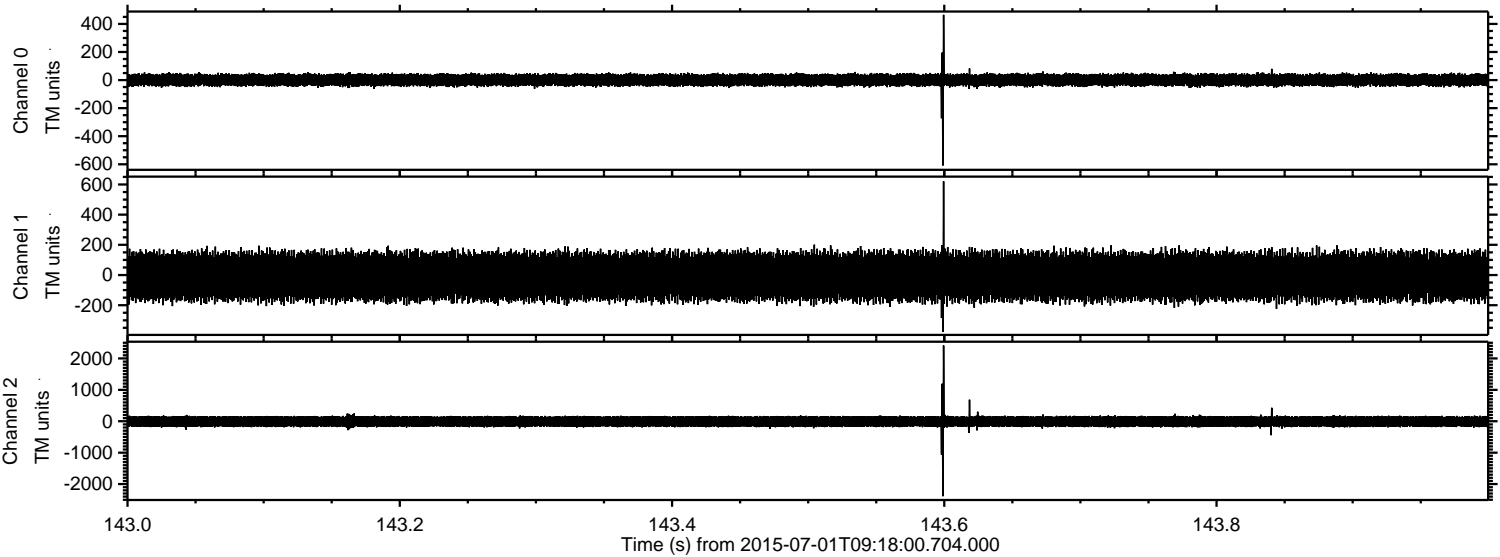



Processed Wed Jul 1 11:24:53 2015 by ELM ver.2012-10-06 from 001\_\_elm20150701\_091759\_\_dat00.bin

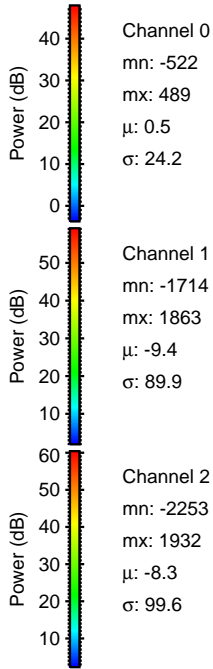
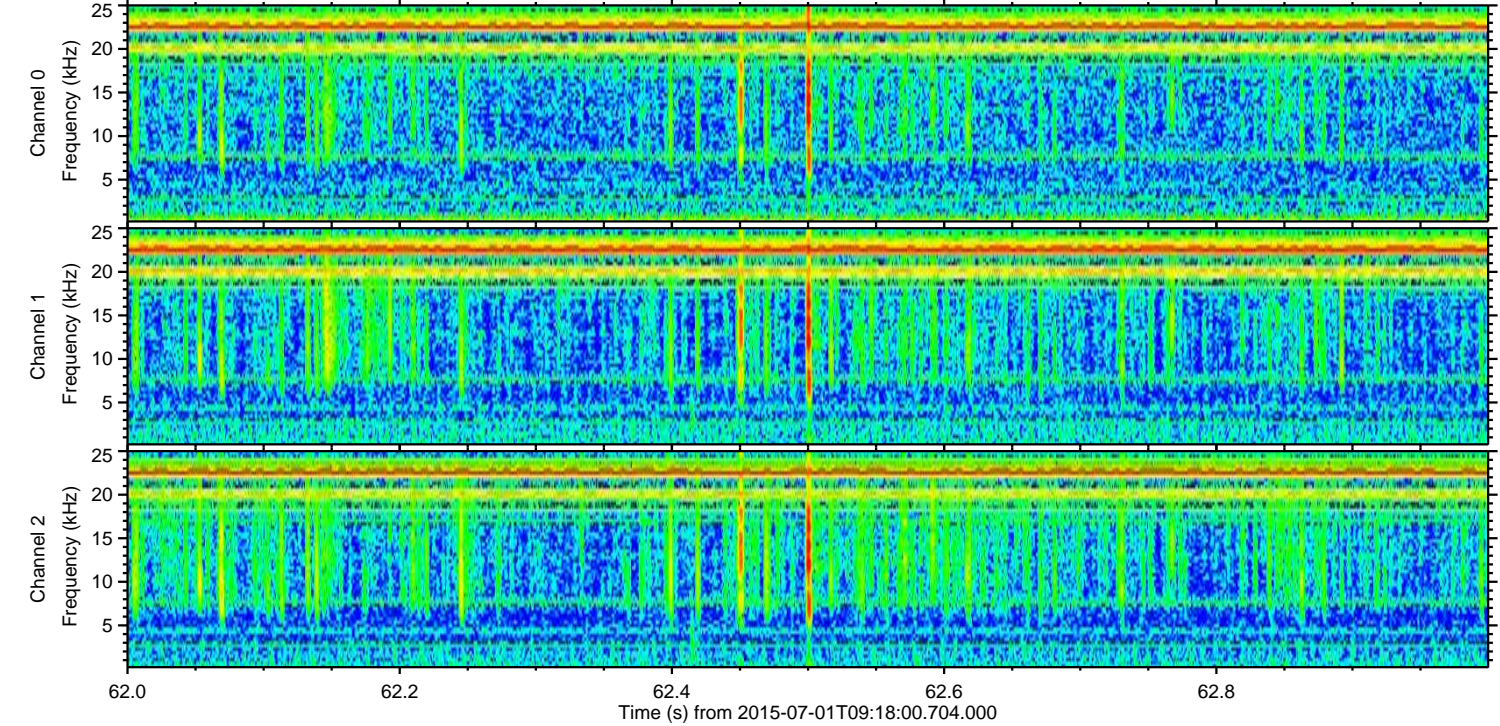
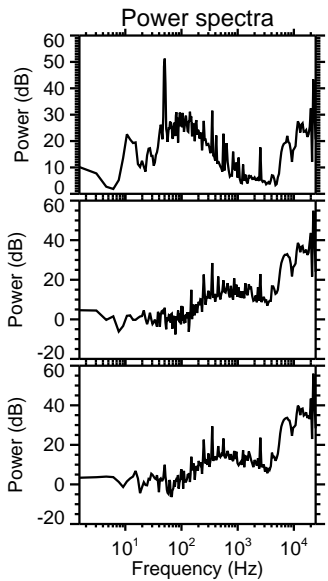
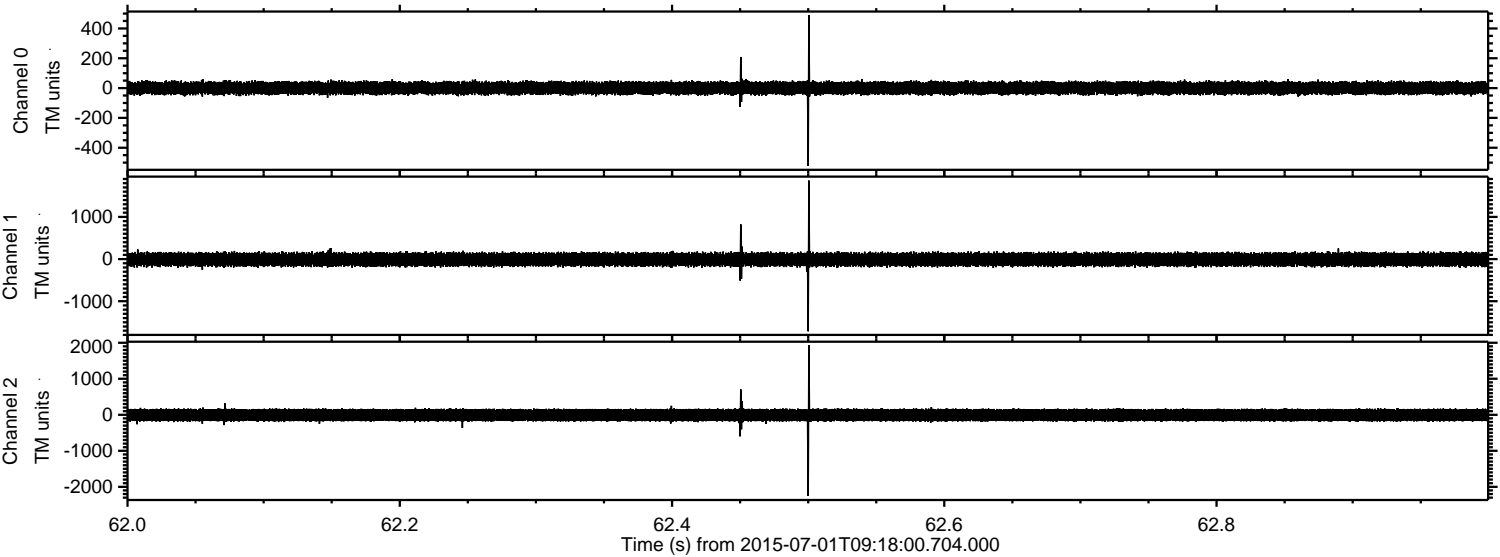

Channel 0  
mn: -522  
mx: 489  
 $\mu$ : 0.5  
 $\sigma$ : 24.2

Channel 1  
mn: -1714  
mx: 1863  
 $\mu$ : -9.4  
 $\sigma$ : 89.9

Channel 2  
mn: -2253  
mx: 1932  
 $\mu$ : -8.3  
 $\sigma$ : 99.6



Processed Wed Jul 1 11:24:54 2015 by ELM ver.2012-10-06 from 001\_\_elm20150701\_091759\_\_dat00.bin

