

# ELMAVAN 3D WAVEFORMS (Measured data sampled at 50 kHz) 51000 packets of 144 samples from 2015-07-01T07:42:56.781.999.

Processed Wed Jul 1 09:48:51 2015 by ELM ver.2012-10-06 from 001\_\_elm20150701\_074255\_\_dat00.bin

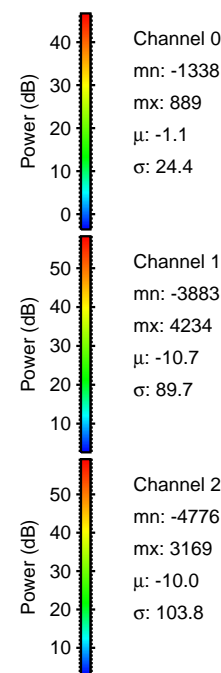

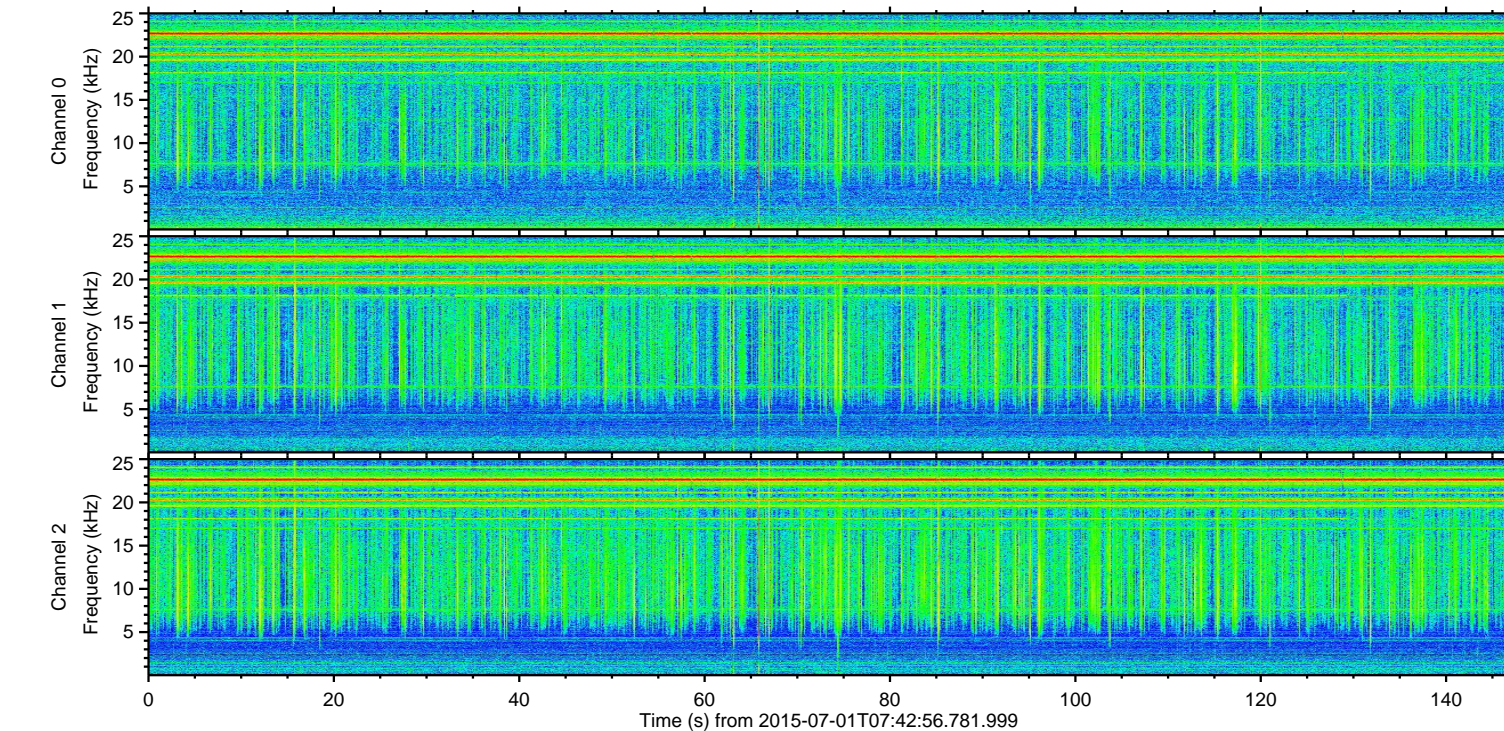
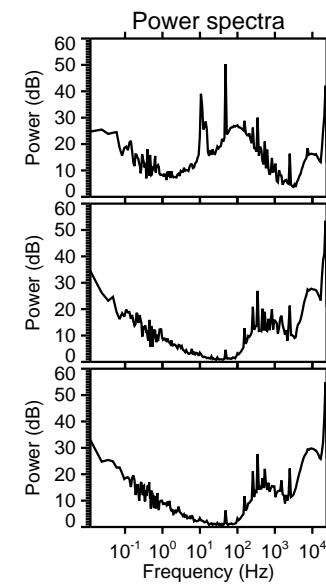
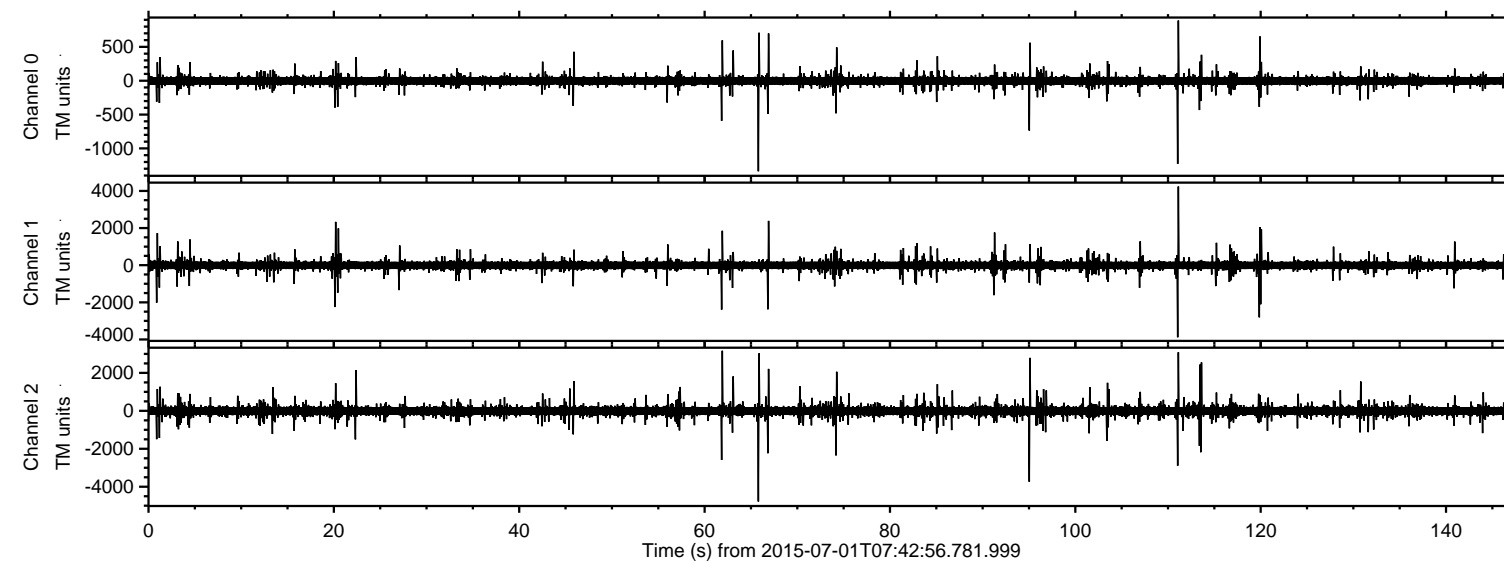

Processed Wed Jul 1 09:49:06 2015 by ELM ver.2012-10-06 from 001\_\_elm20150701\_074255\_\_dat00.bin

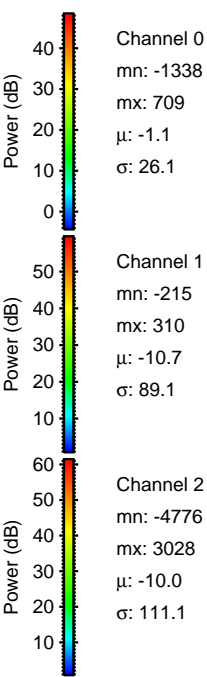
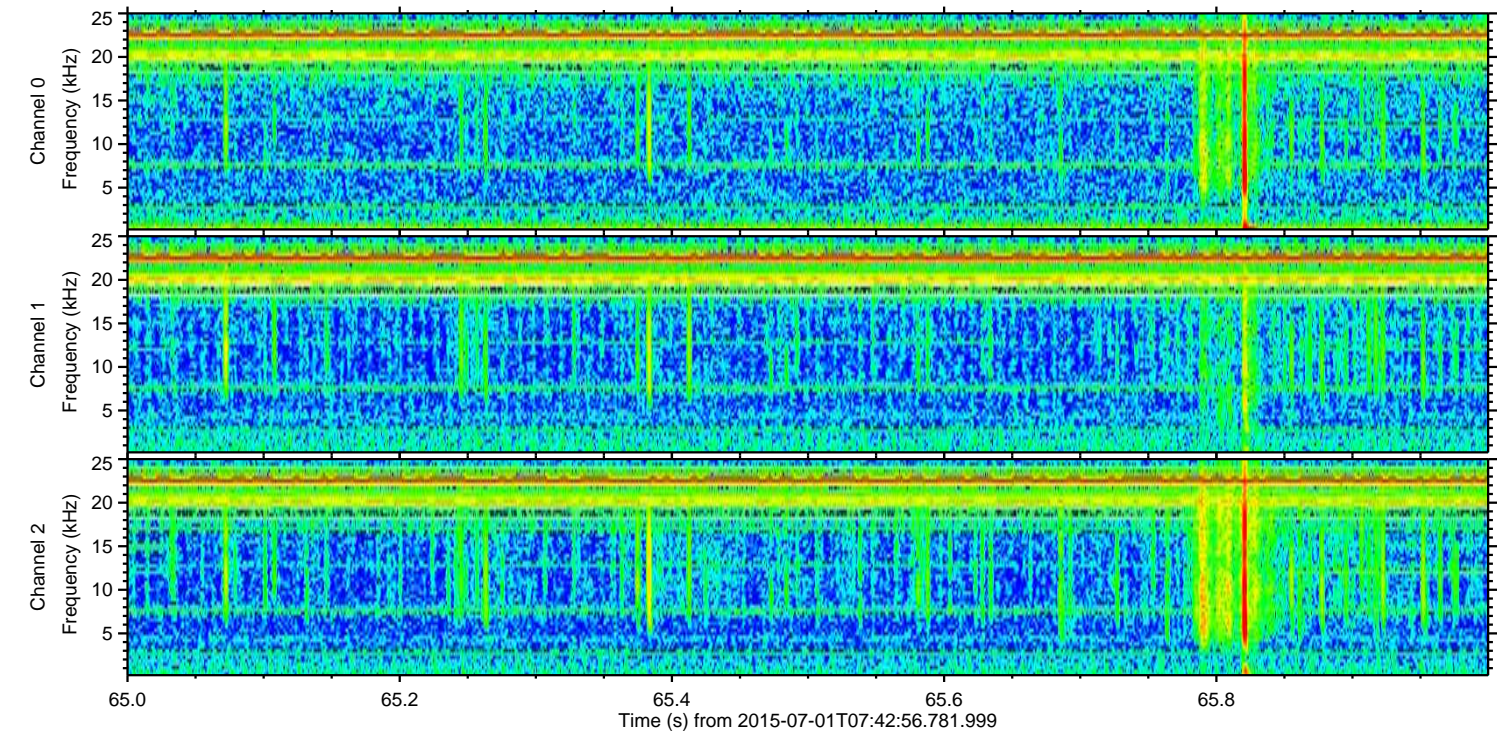
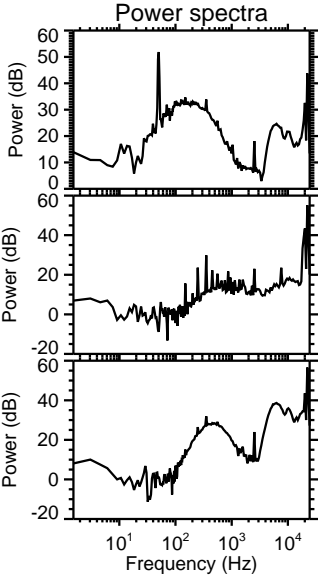
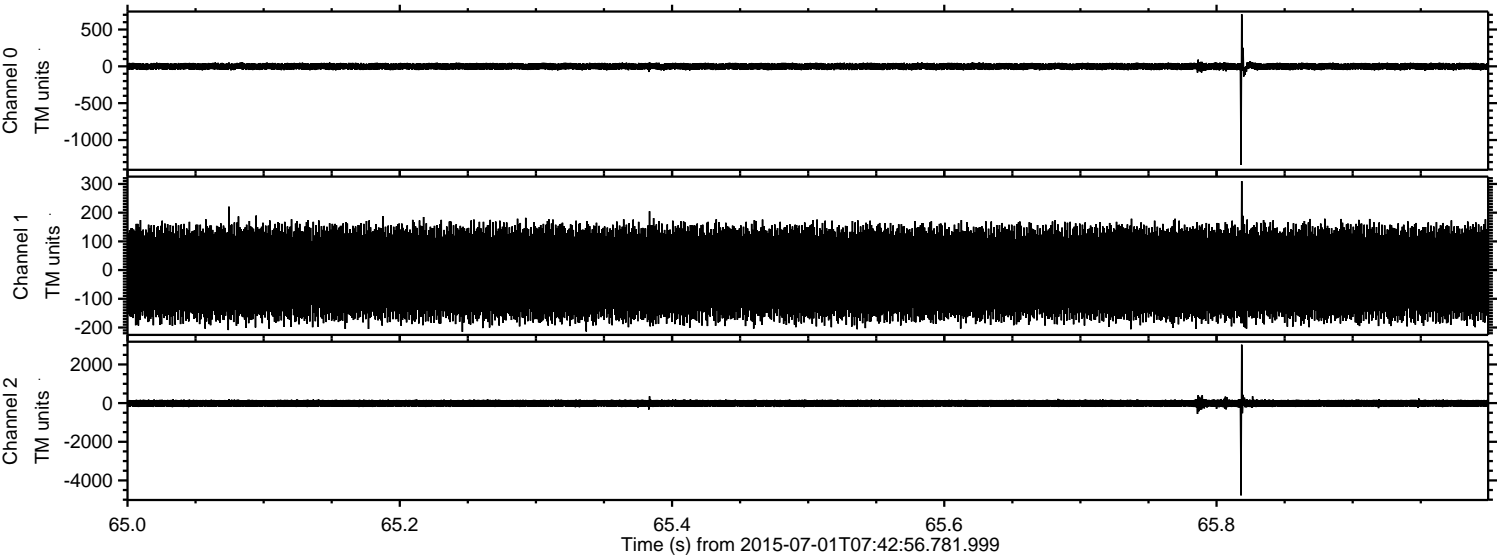



ELMAVAN 3D WAVEFORMS (Measured data sampled at 50 kHz) 51000 packets of 144 samples from 2015-07-01T07:42:56.781.999. Part 112/147

Processed Wed Jul 1 09:49:08 2015 by ELM ver.2012-10-06 from 001\_\_elm20150701\_074255\_\_dat00.bin

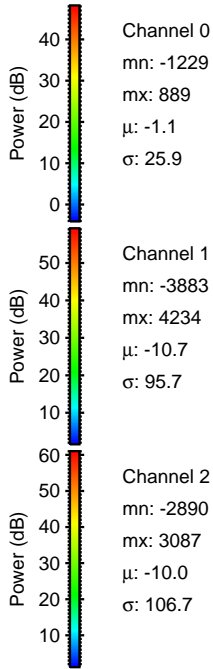
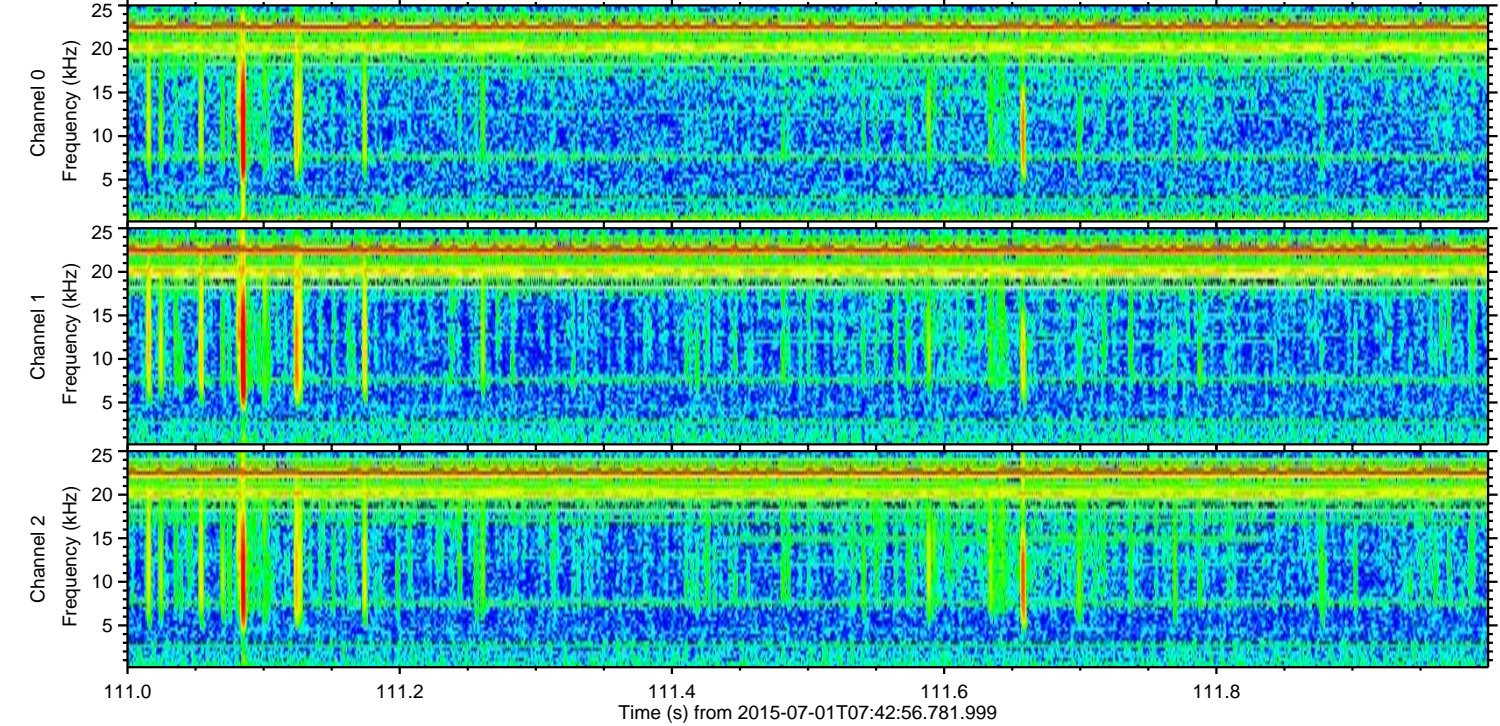
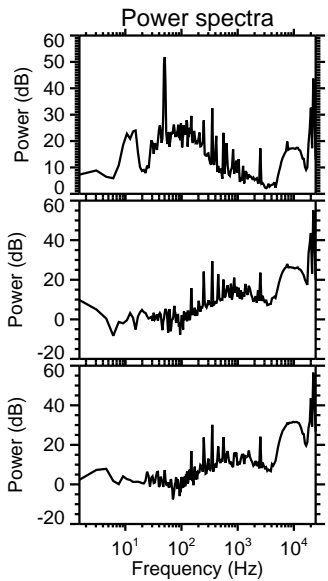
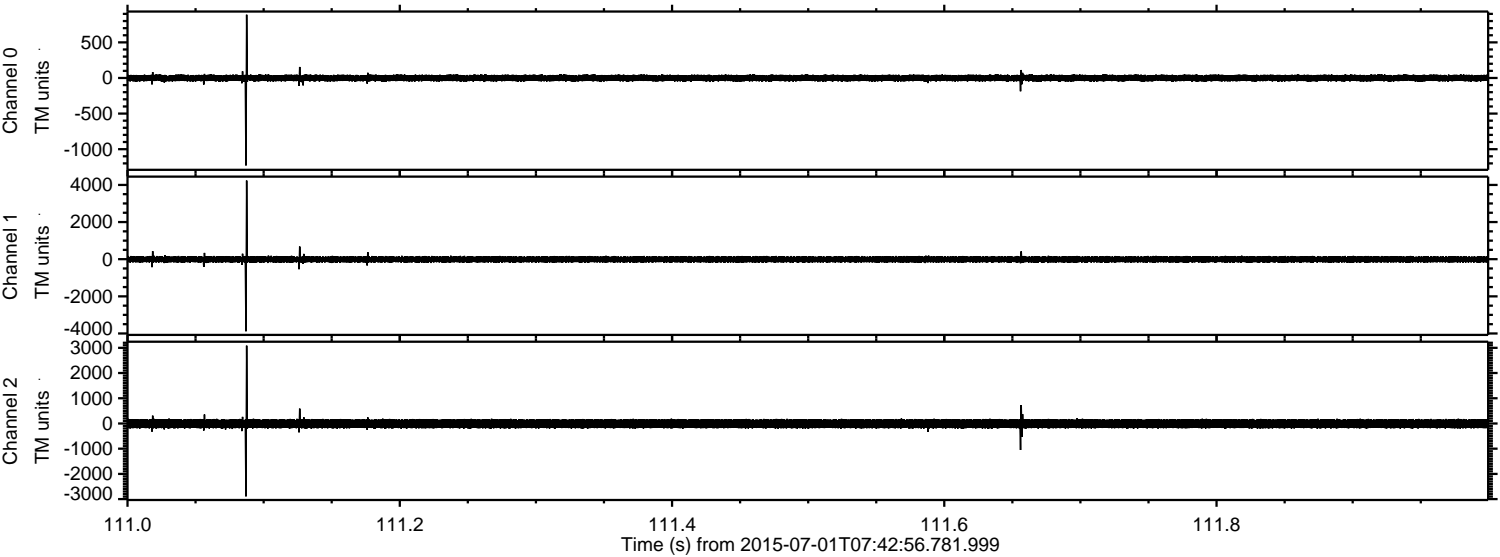

Channel 0  
mn: -1229  
mx: 889  
 $\mu$ : -1.1  
 $\sigma$ : 25.9

Channel 1  
mn: -3883  
mx: 4234  
 $\mu$ : -10.7  
 $\sigma$ : 95.7

Channel 2  
mn: -2890  
mx: 3087  
 $\mu$ : -10.0  
 $\sigma$ : 106.7



Processed Wed Jul 1 09:49:09 2015 by ELM ver.2012-10-06 from 001\_\_elm20150701\_074255\_\_dat00.bin

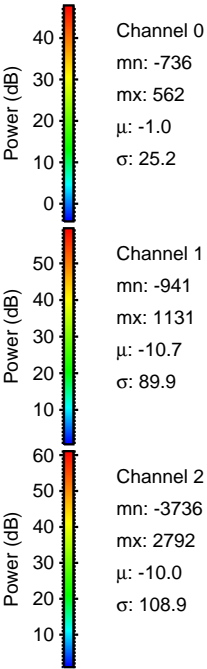
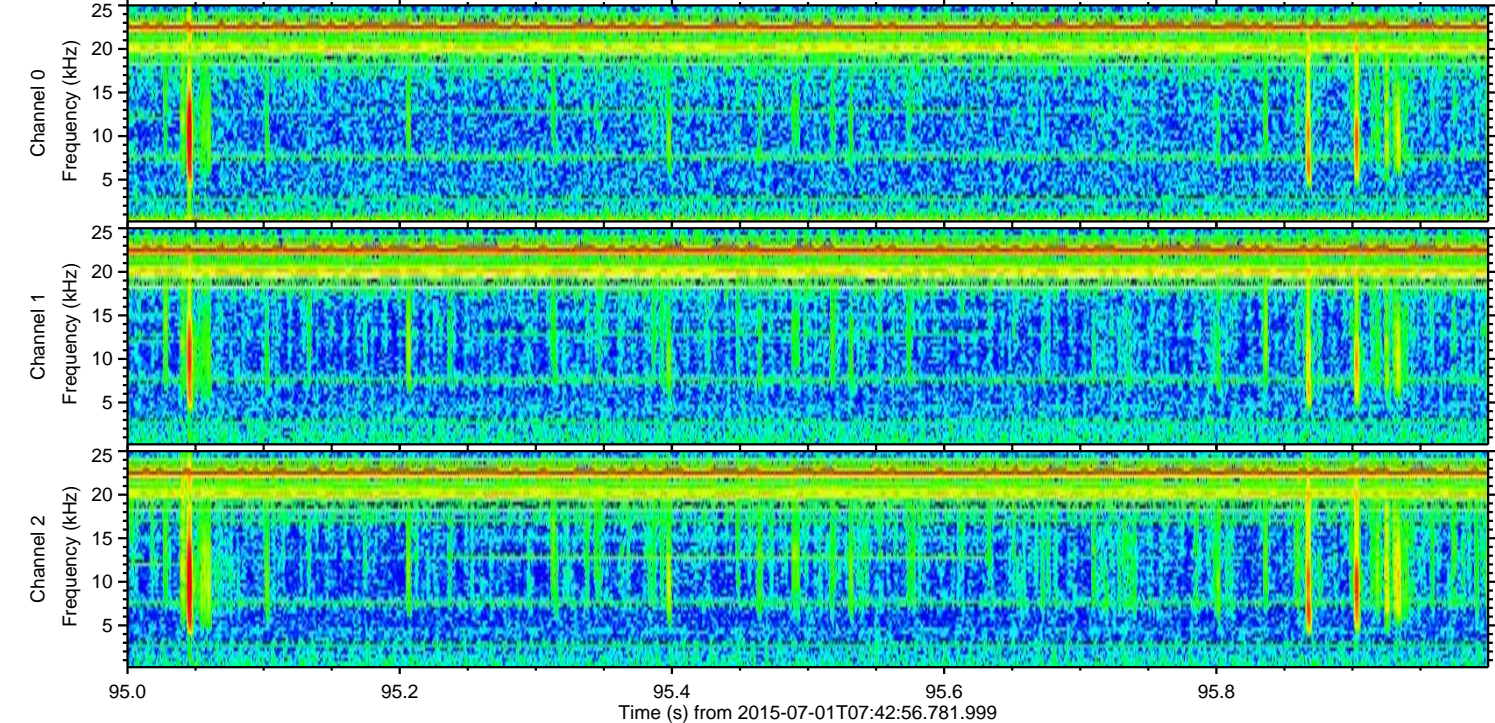
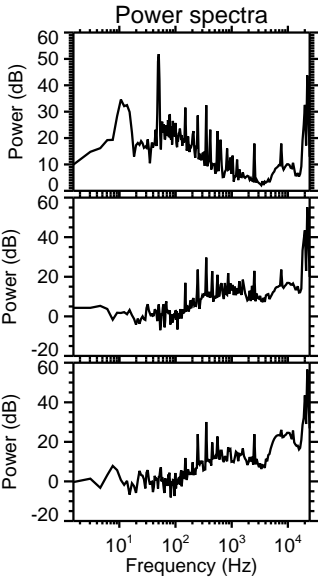
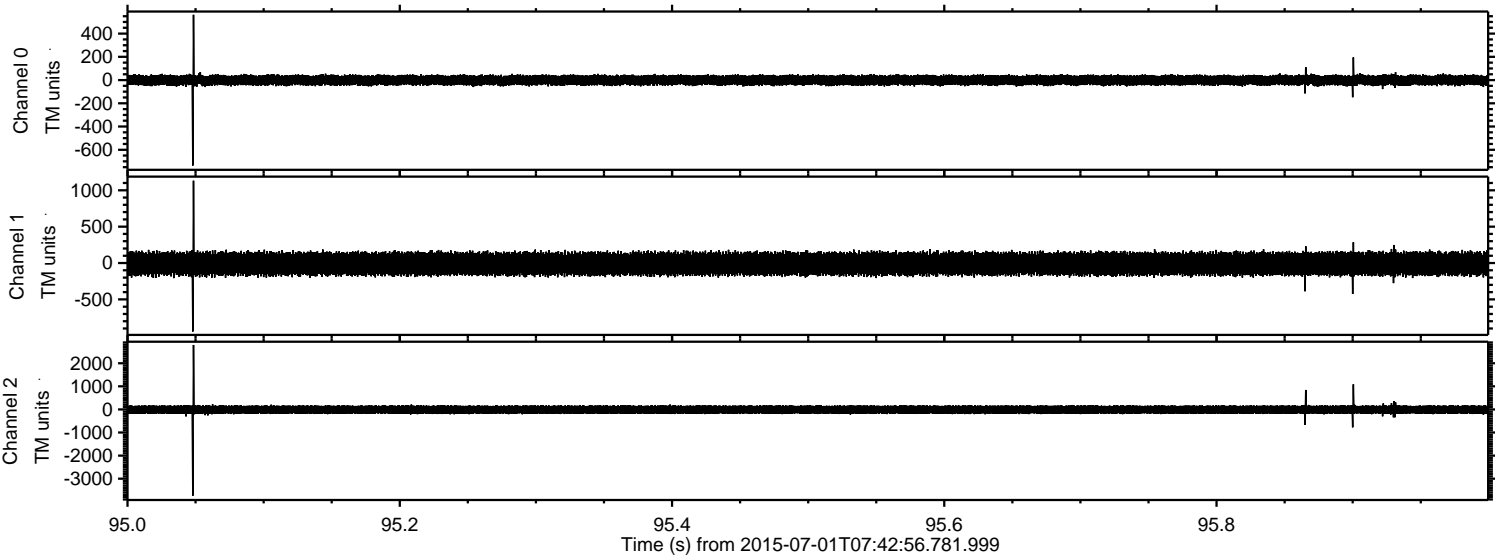



Processed Wed Jul 1 09:49:10 2015 by ELM ver.2012-10-06 from 001\_\_elm20150701\_074255\_\_dat00.bin

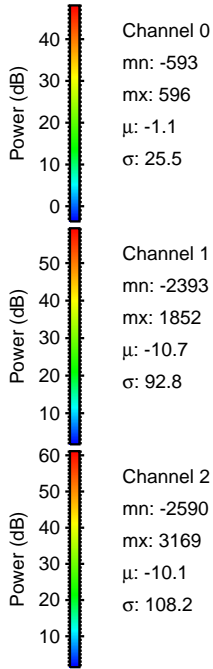
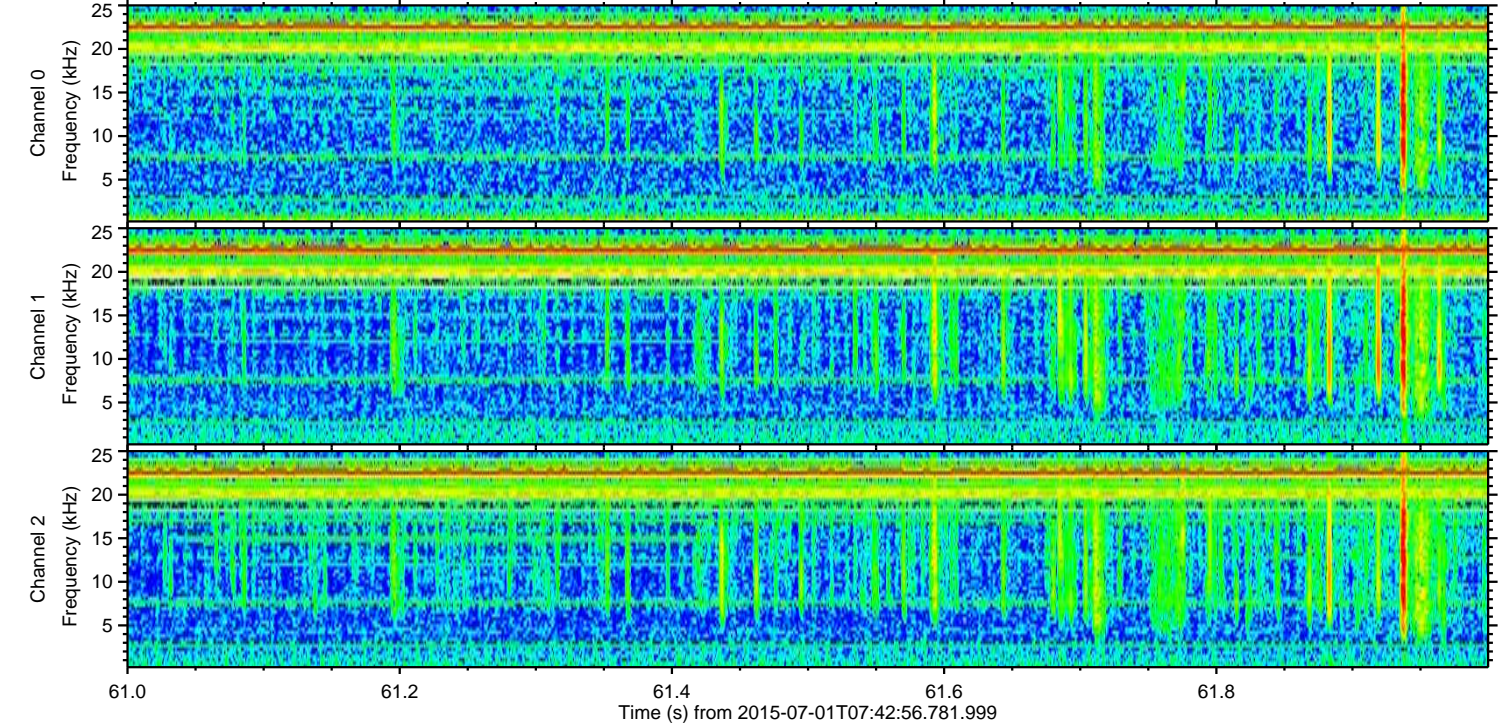
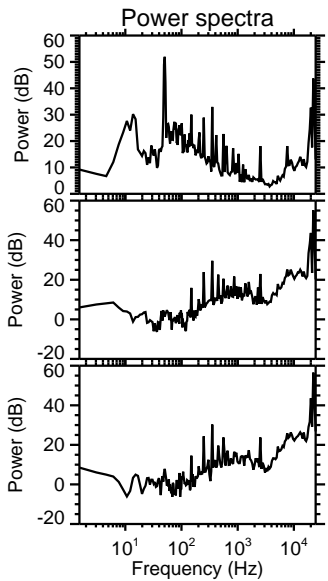
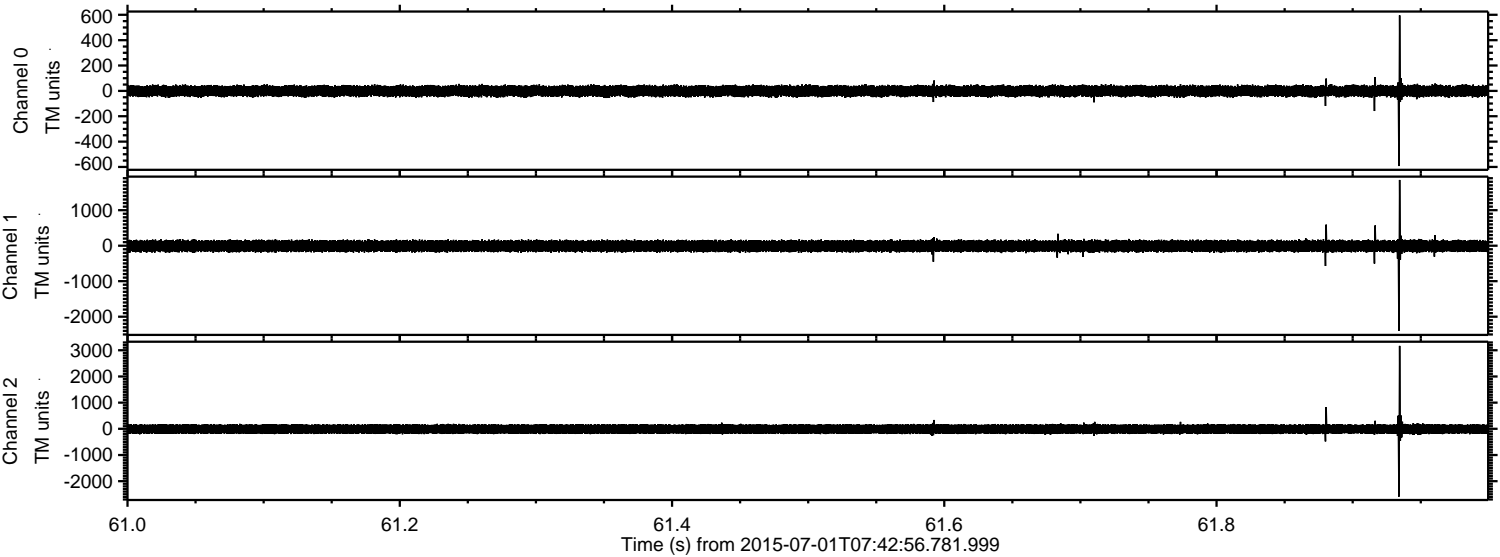



ELMAVAN 3D WAVEFORMS (Measured data sampled at 50 kHz) 51000 packets of 144 samples from 2015-07-01T07:42:56.781.999. Part 120/147

Processed Wed Jul 1 09:49:11 2015 by ELM ver.2012-10-06 from 001\_\_elm20150701\_074255\_\_dat00.bin

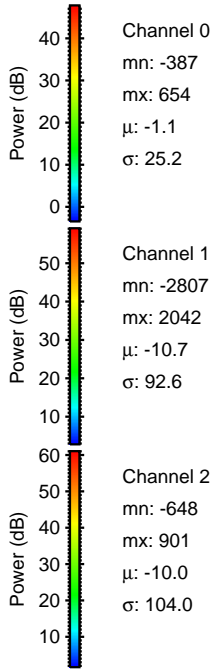
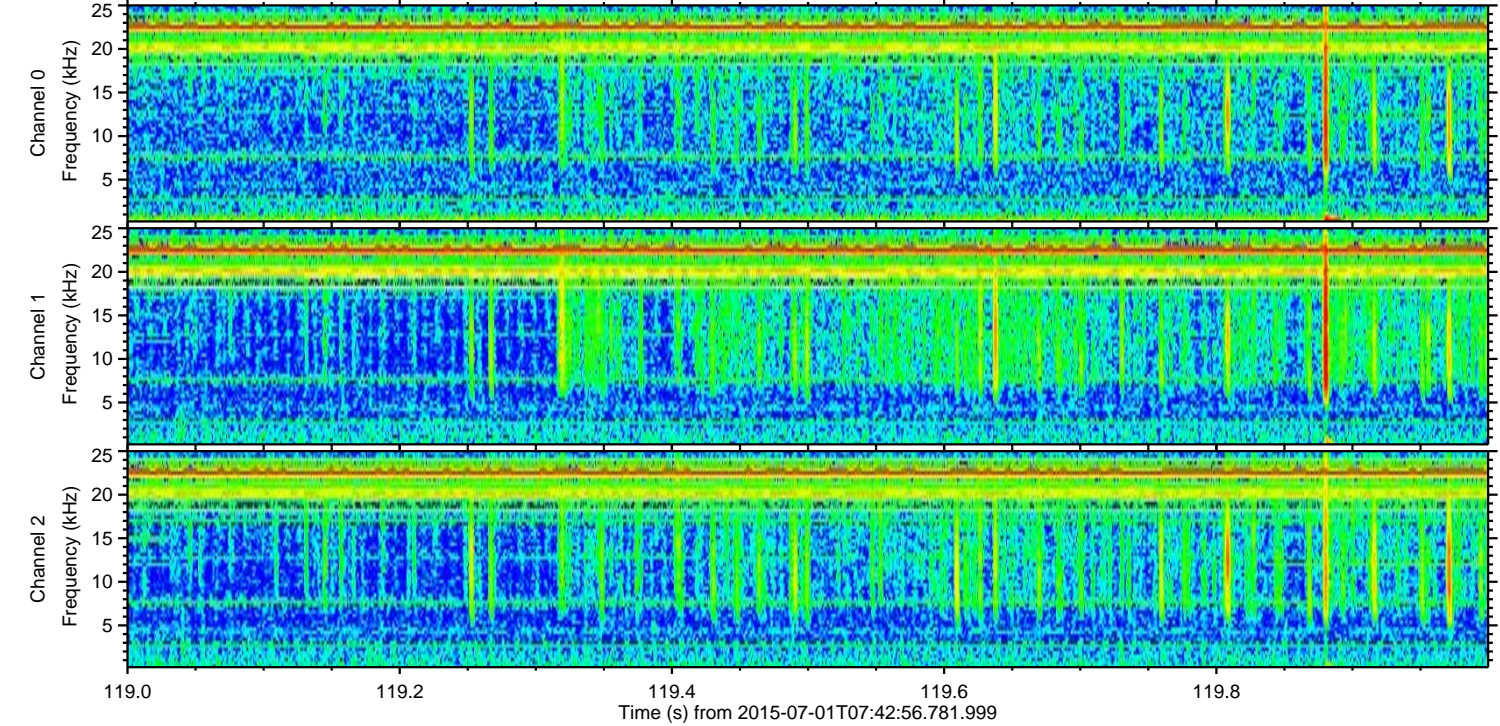
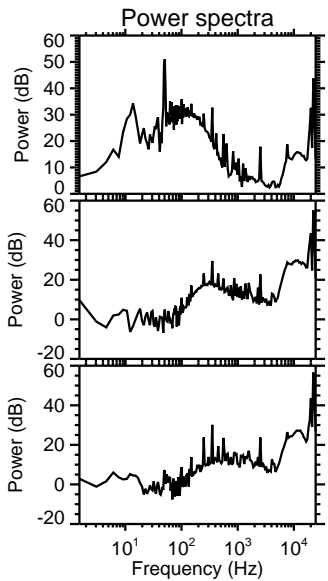
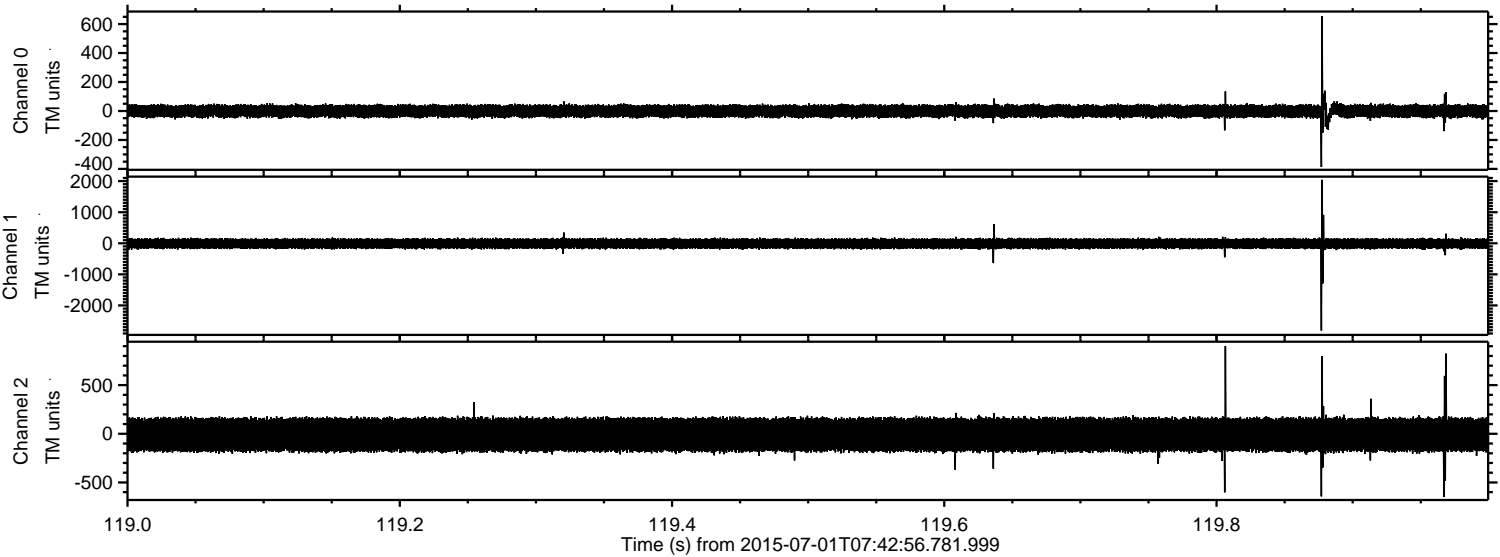



ELMAVAN 3D WAVEFORMS (Measured data sampled at 50 kHz) 51000 packets of 144 samples from 2015-07-01T07:42:56.781.999. Part 114/147

Processed Wed Jul 1 09:49:12 2015 by ELM ver.2012-10-06 from 001\_\_elm20150701\_074255\_\_dat00.bin

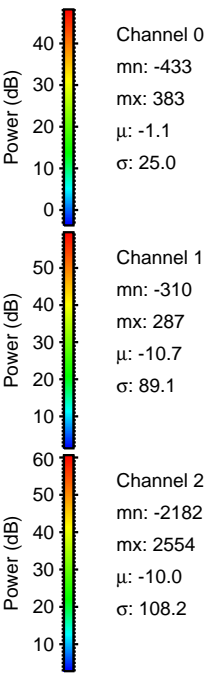
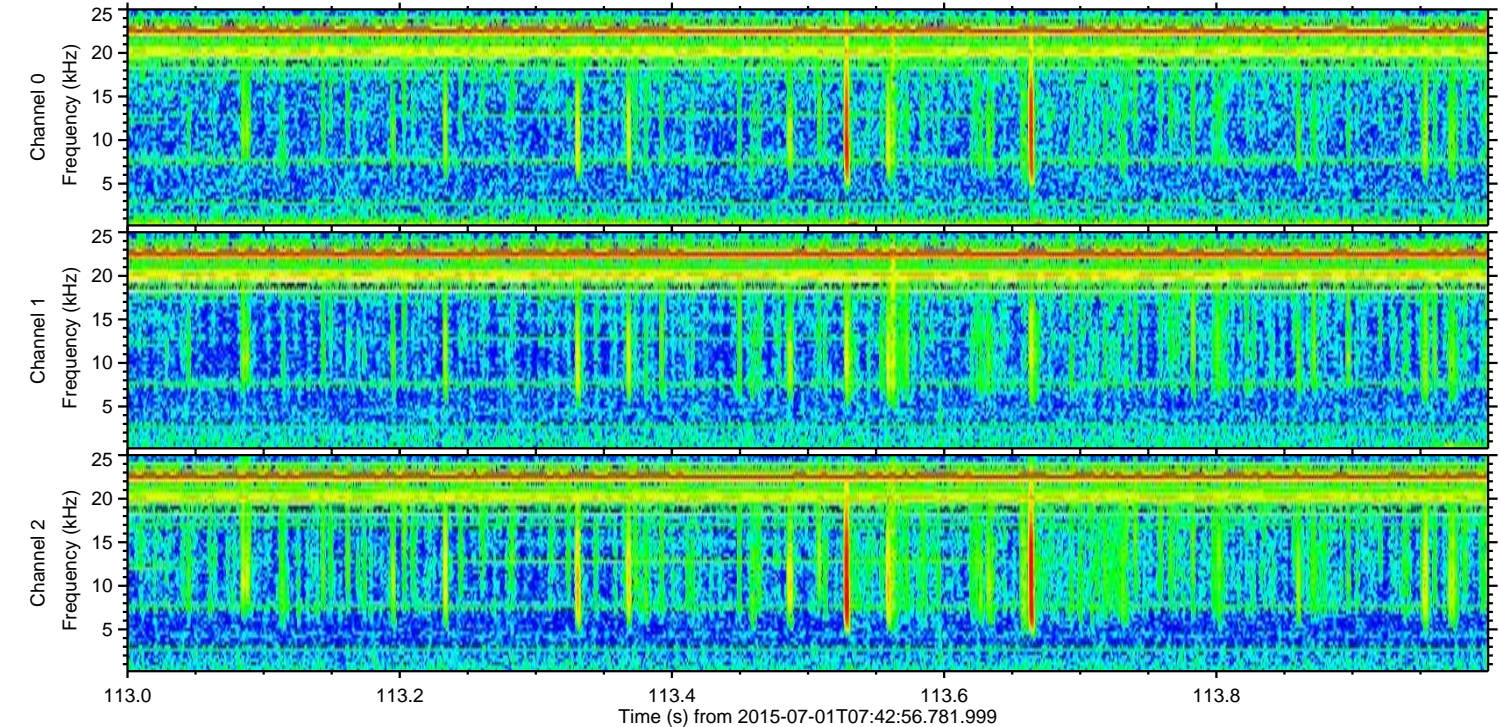
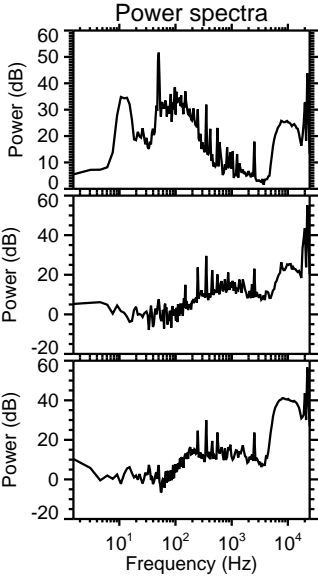
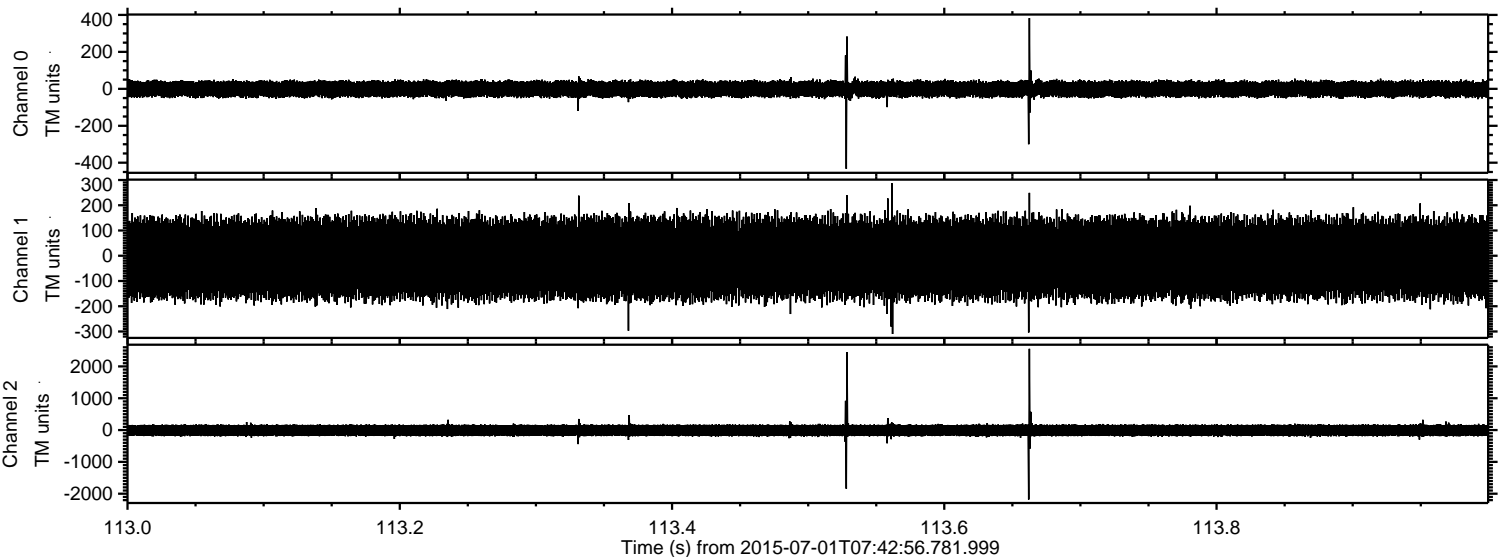



Processed Wed Jul 1 09:49:13 2015 by ELM ver.2012-10-06 from 001\_\_elm20150701\_074255\_\_dat00.bin

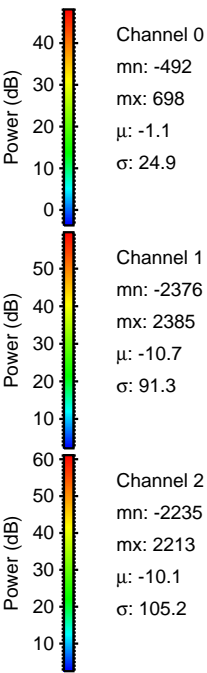
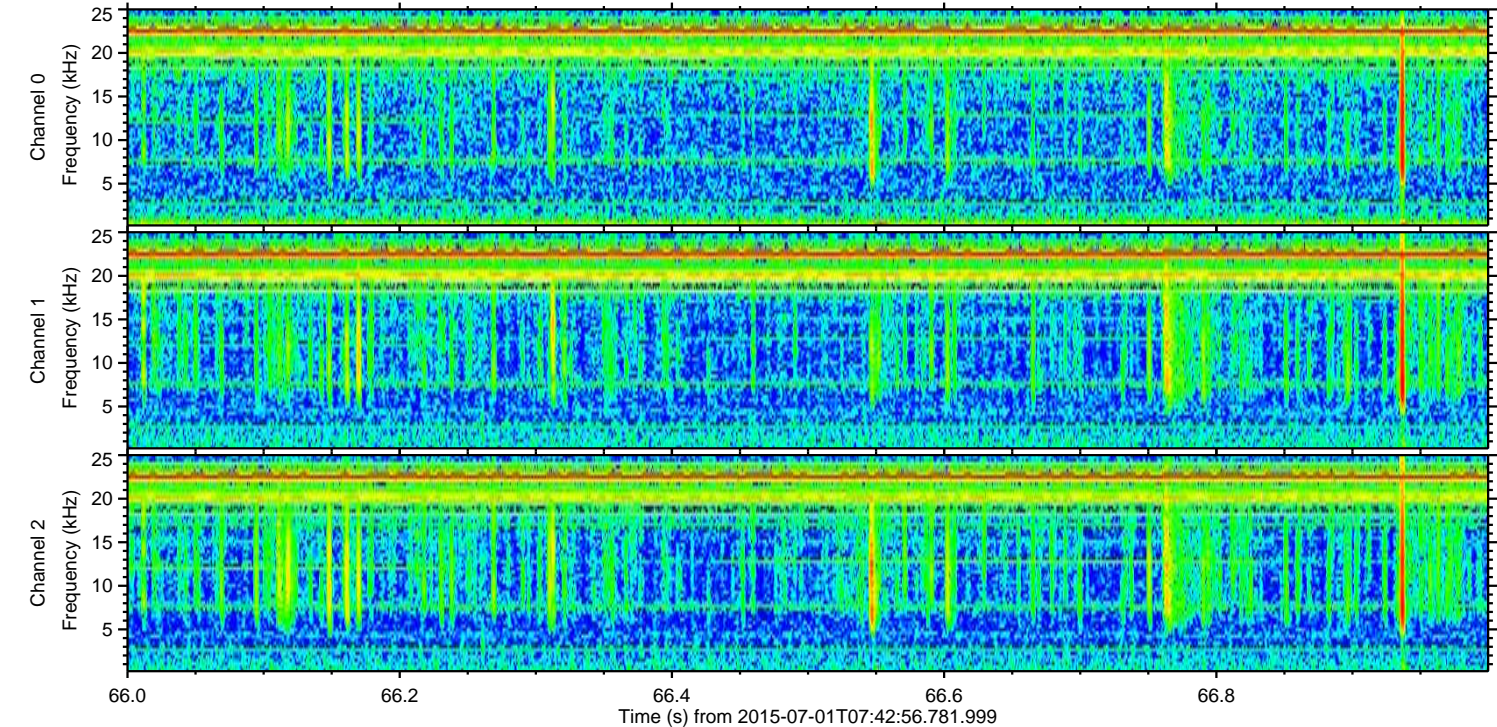
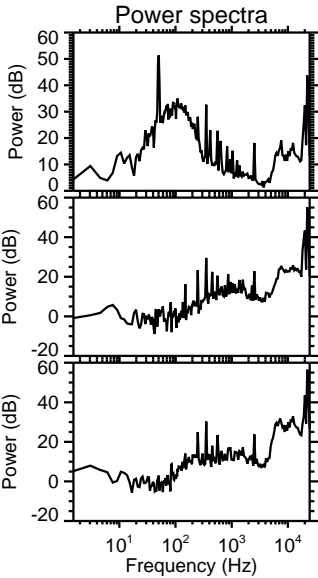
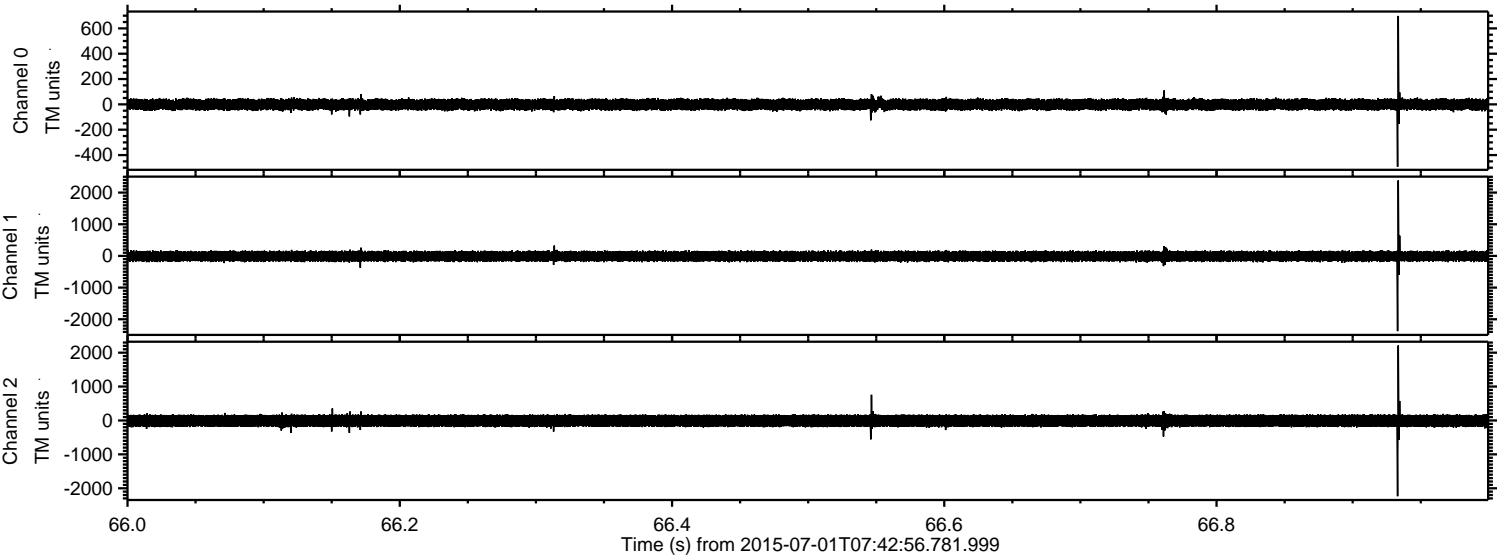



Processed Wed Jul 1 09:49:14 2015 by ELM ver.2012-10-06 from 001\_\_elm20150701\_074255\_\_dat00.bin

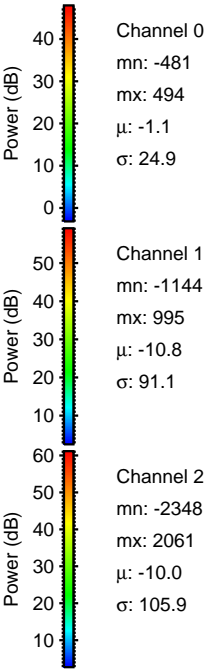
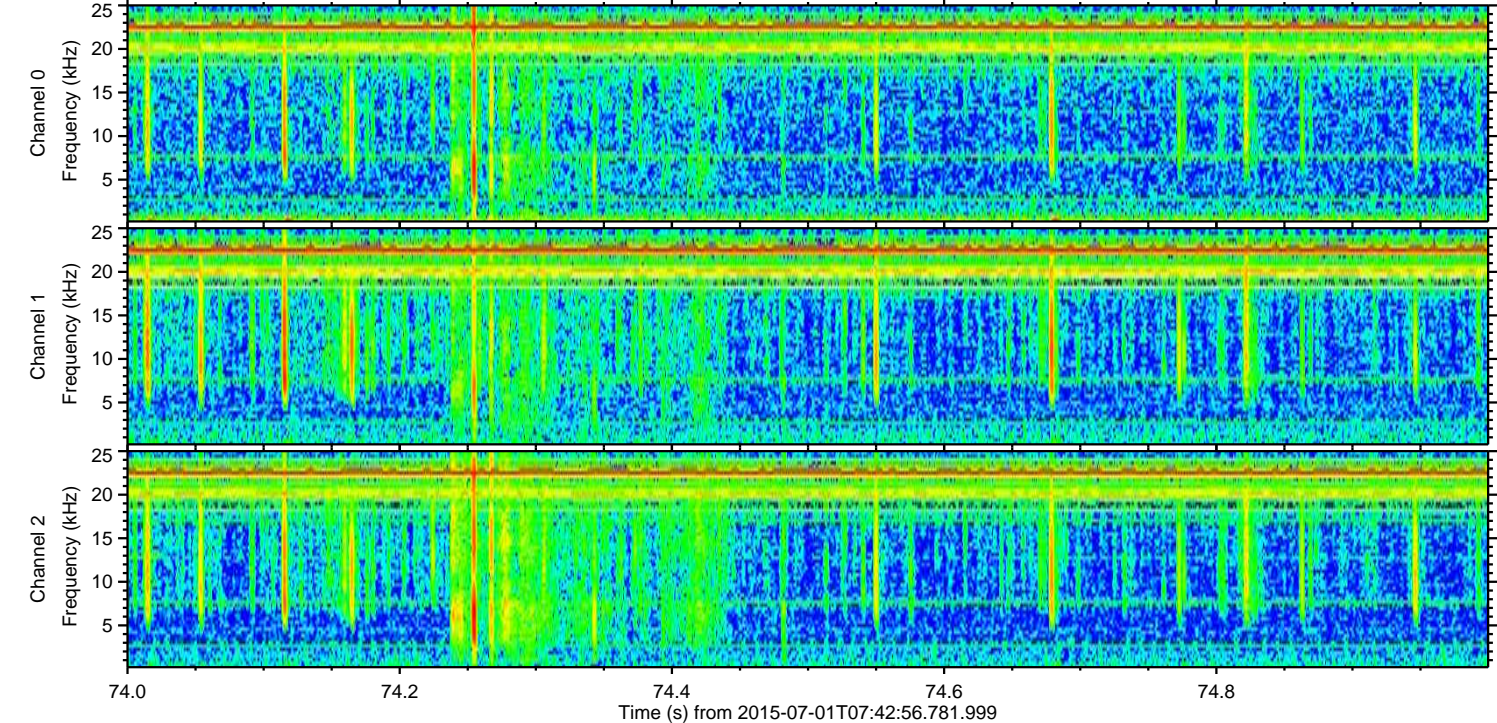
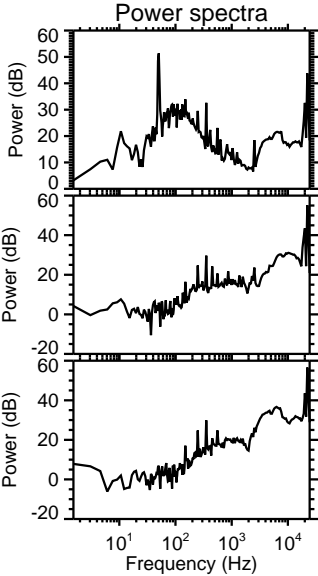
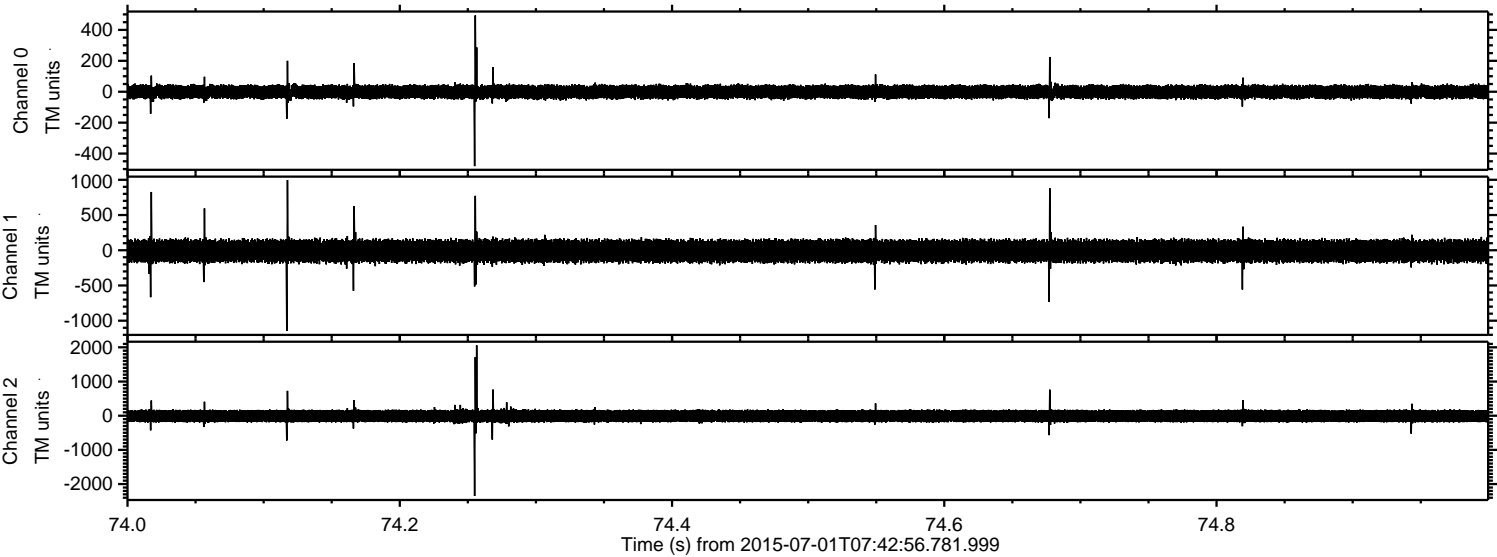



Processed Wed Jul 1 09:49:15 2015 by ELM ver.2012-10-06 from 001\_\_elm20150701\_074255\_\_dat00.bin

