

ELMAVAN 3D WAVEFORMS (Measured data sampled at 50 kHz) 51000 packets of 144 samples from 2015-07-01T07:02:55.110.000.

Processed Wed Jul 1 09:09:23 2015 by ELM ver.2012-10-06 from 001__elm20150701_070254__dat00.bin

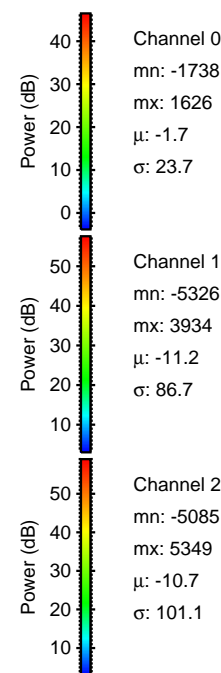
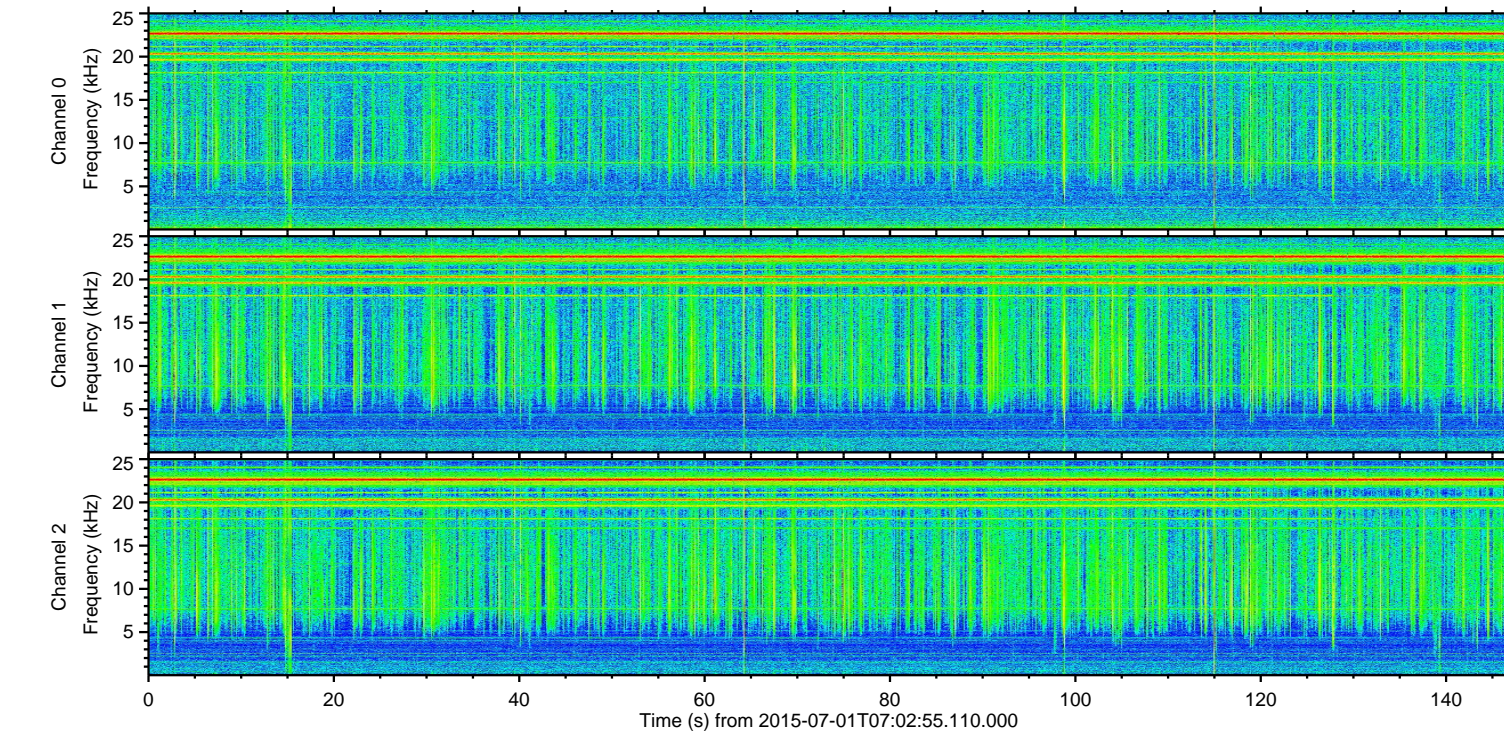
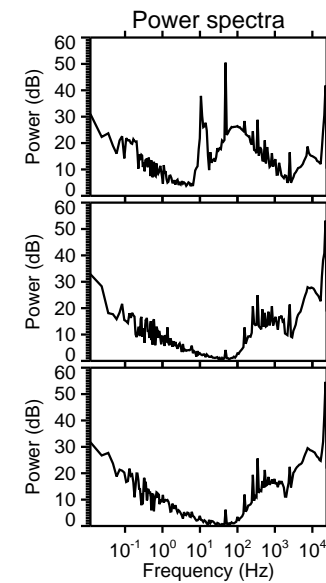
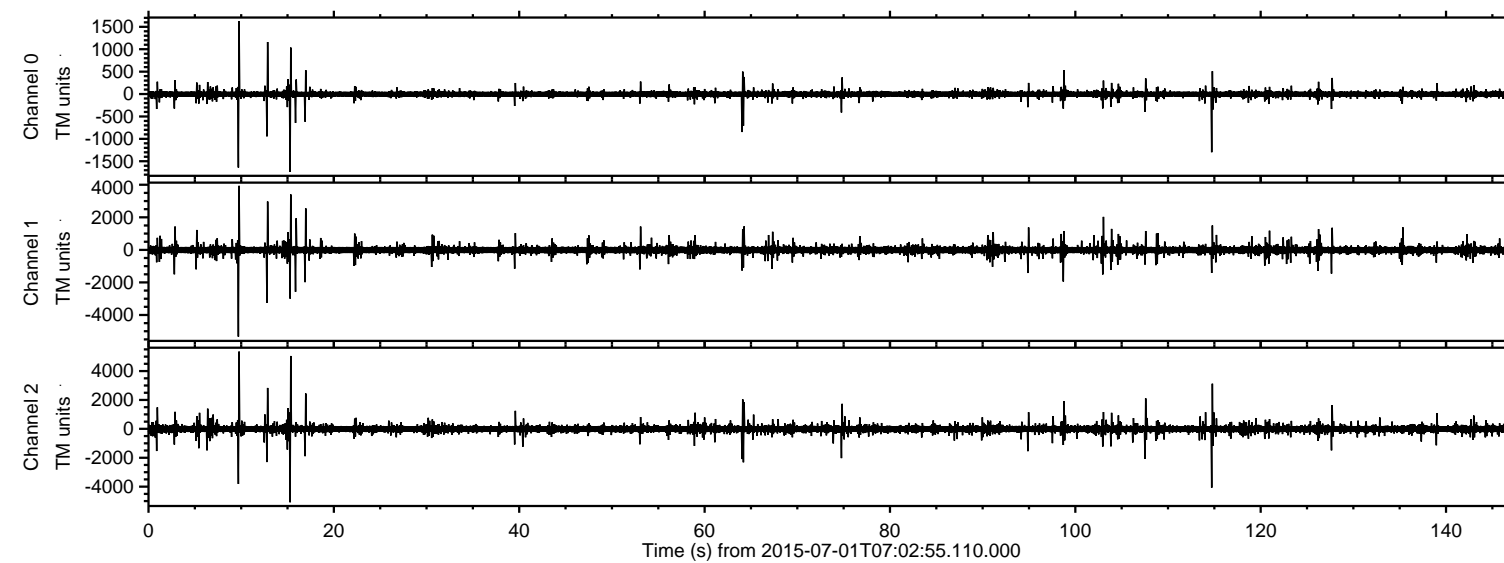

Channel 0
mn: -1738
mx: 1626
 μ : -1.7
 σ : 23.7

Channel 1
mn: -5326
mx: 3934
 μ : -11.2
 σ : 86.7

Channel 2
mn: -5085
mx: 5349
 μ : -10.7
 σ : 101.1

ELMAVAN 3D WAVEFORMS (Measured data sampled at 50 kHz) 51000 packets of 144 samples from 2015-07-01T07:02:55.110.000. Part 10/147

Processed Wed Jul 1 09:09:38 2015 by ELM ver.2012-10-06 from 001__elm20150701_070254__dat00.bin

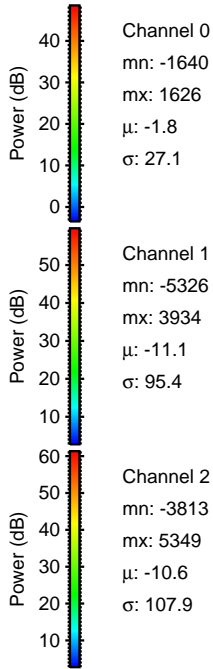
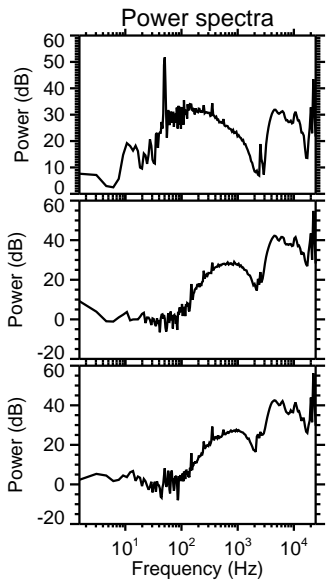
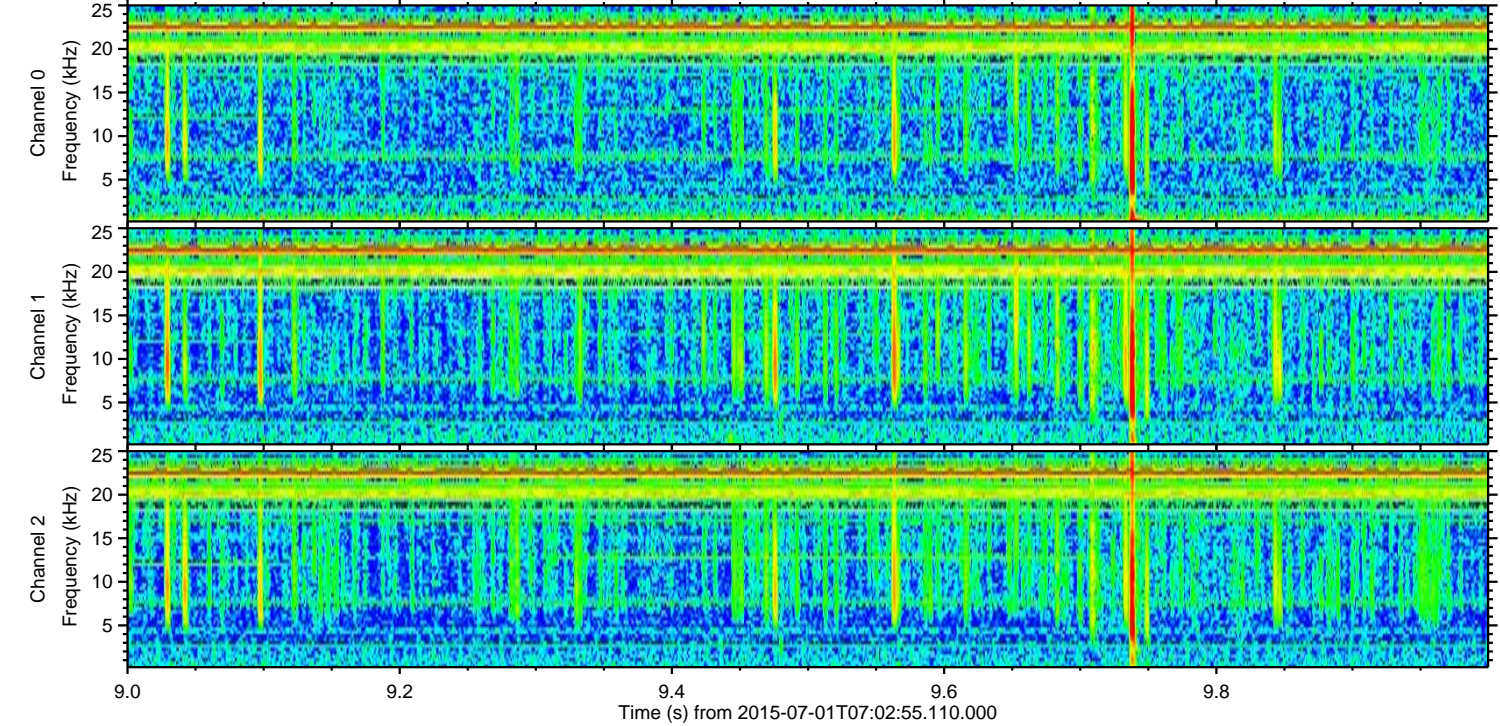
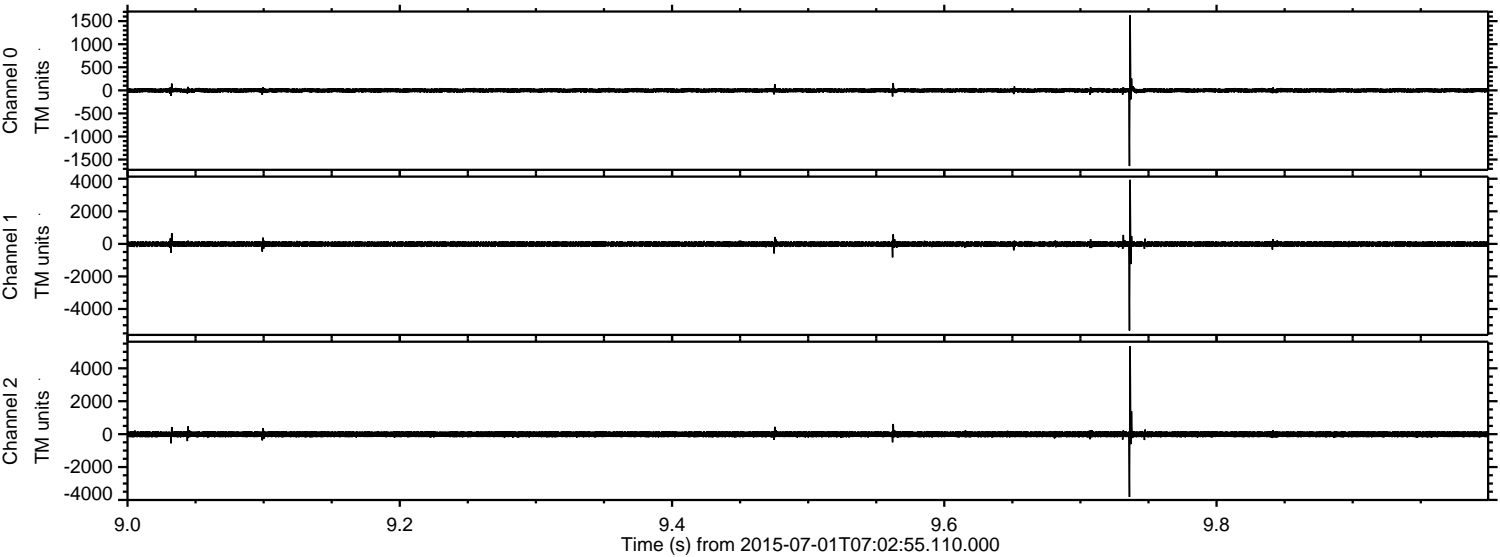

ELMAVAN 3D WAVEFORMS (Measured data sampled at 50 kHz) 51000 packets of 144 samples from 2015-07-01T07:02:55.110.000. Part 16/147

Processed Wed Jul 1 09:09:39 2015 by ELM ver.2012-10-06 from 001__elm20150701_070254__dat00.bin

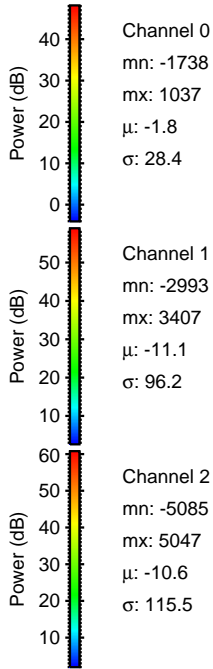
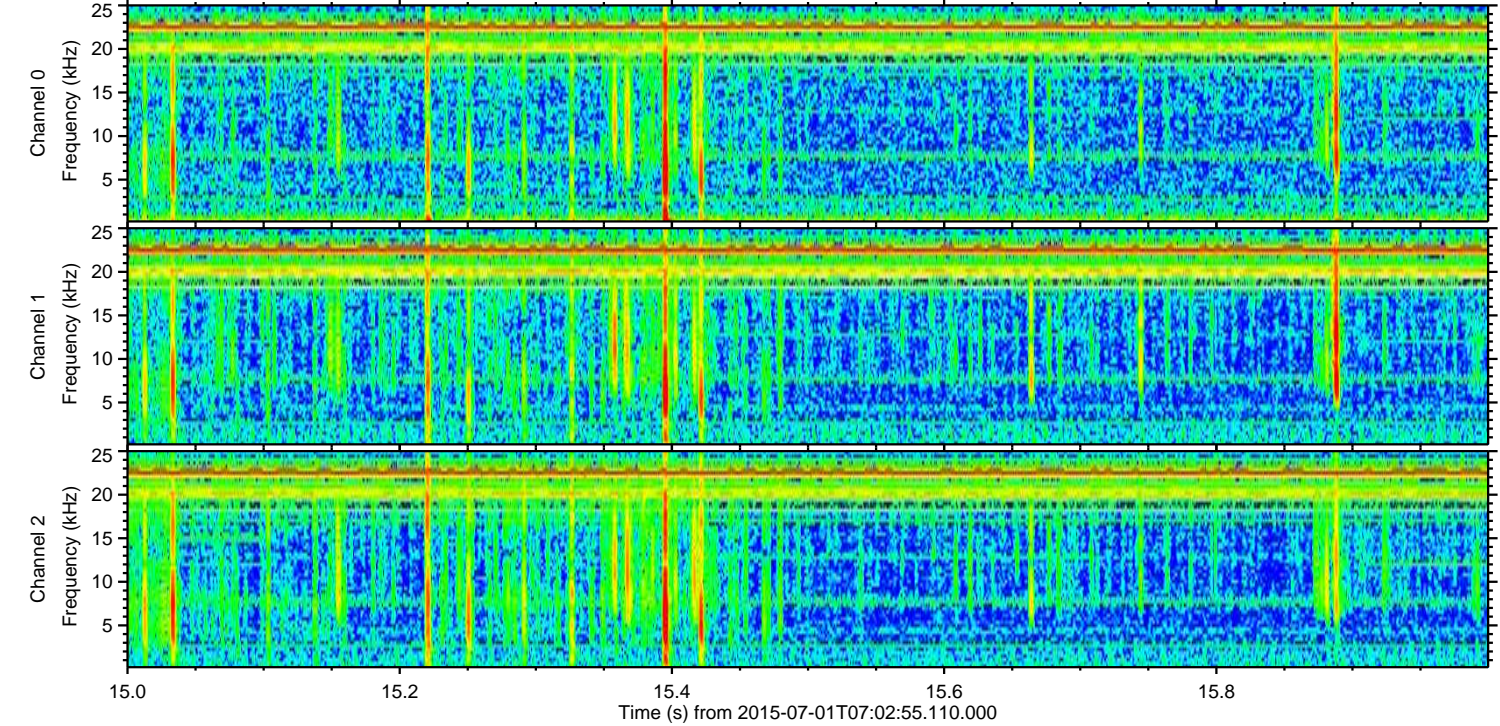
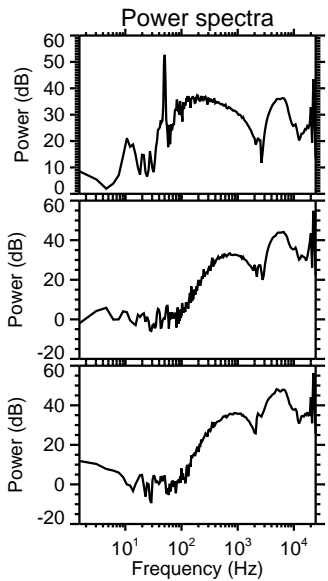
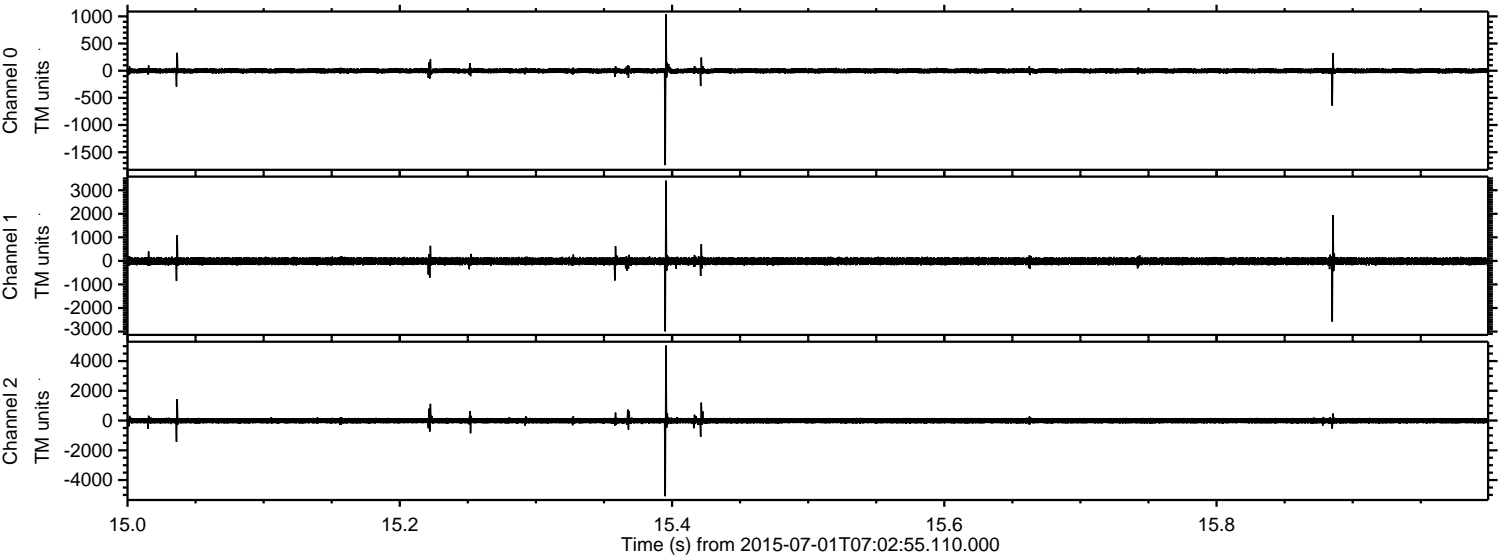

Channel 0
mn: -1738
mx: 1037
 μ : -1.8
 σ : 28.4

Channel 1
mn: -2993
mx: 3407
 μ : -11.1
 σ : 96.2

Channel 2
mn: -5085
mx: 5047
 μ : -10.6
 σ : 115.5

ELMAVAN 3D WAVEFORMS (Measured data sampled at 50 kHz) 51000 packets of 144 samples from 2015-07-01T07:02:55.110.000. Part 115/147

Processed Wed Jul 1 09:09:40 2015 by ELM ver.2012-10-06 from 001__elm20150701_070254__dat00.bin

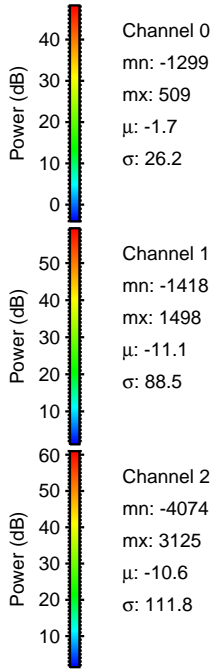
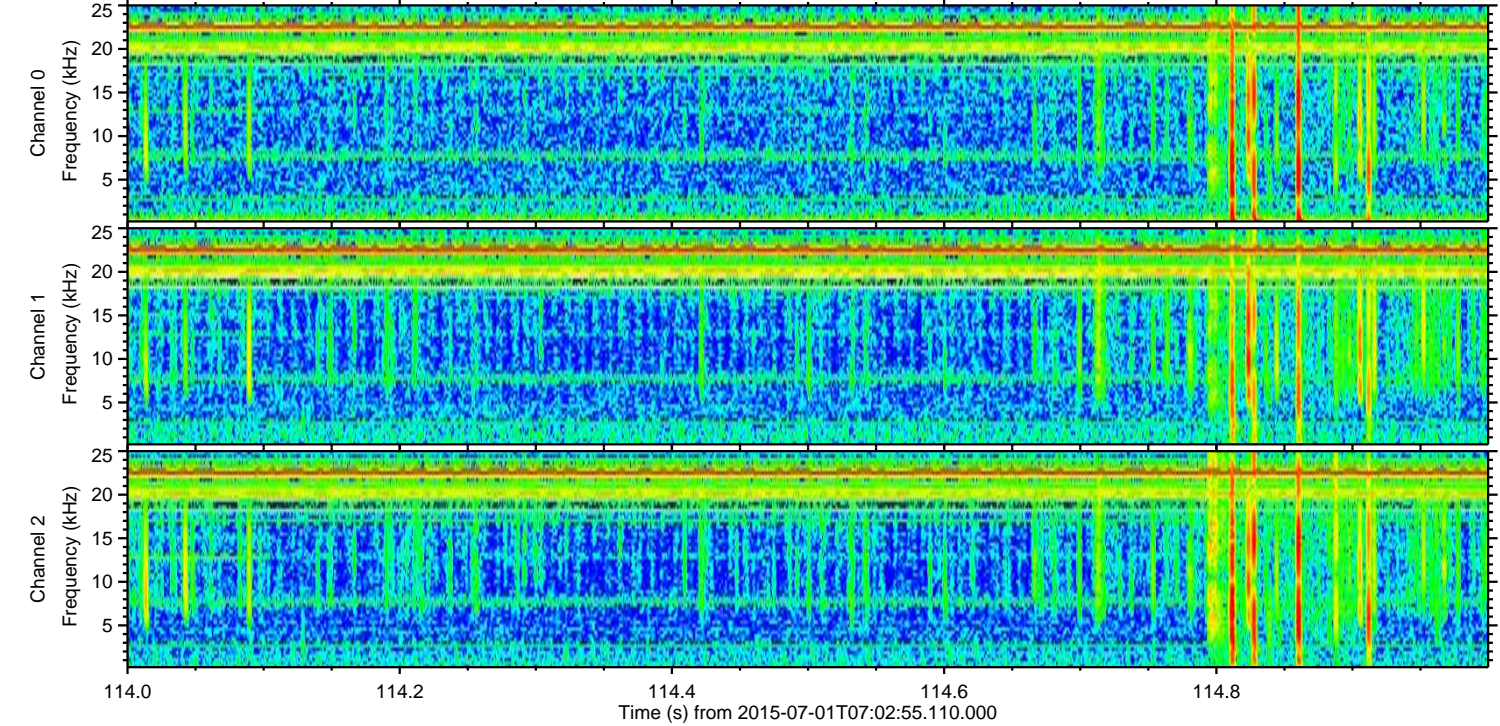
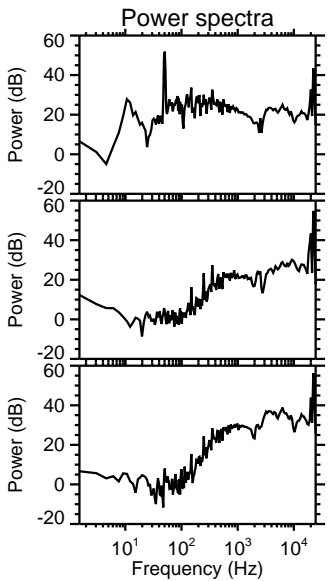
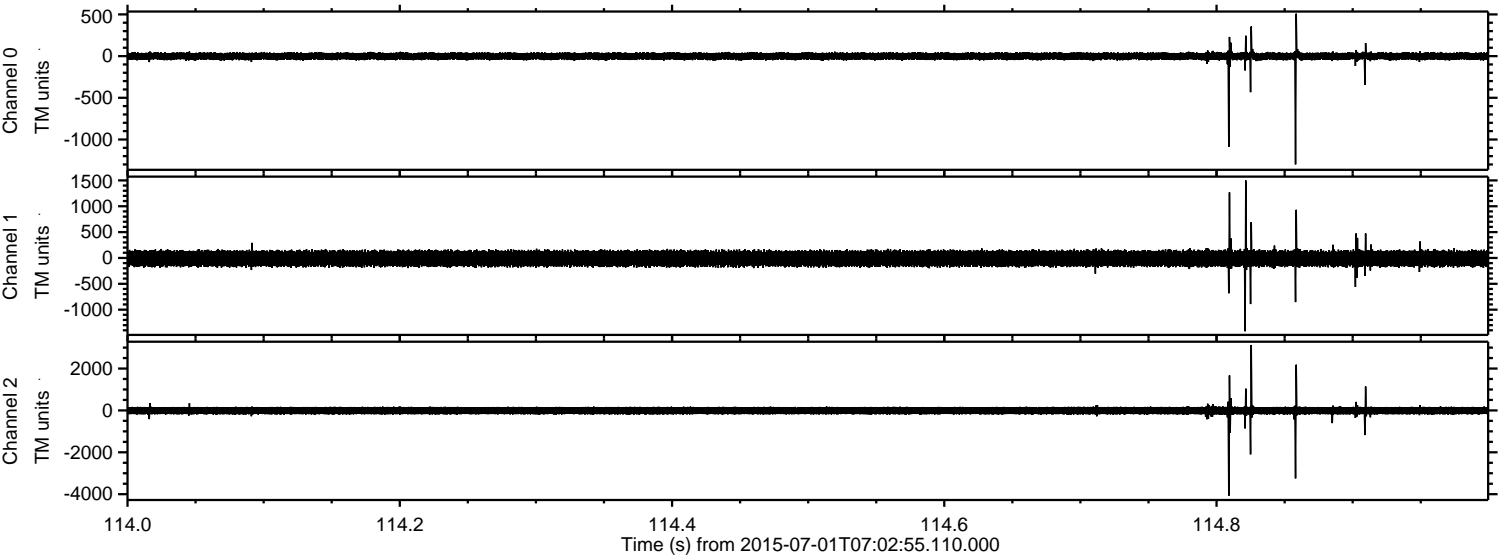

Channel 0
mn: -1299
mx: 509
 μ : -1.7
 σ : 26.2

Channel 1
mn: -1418
mx: 1498
 μ : -11.1
 σ : 88.5

Channel 2
mn: -4074
mx: 3125
 μ : -10.6
 σ : 111.8

Processed Wed Jul 1 09:09:41 2015 by ELM ver.2012-10-06 from 001__elm20150701_070254__dat00.bin

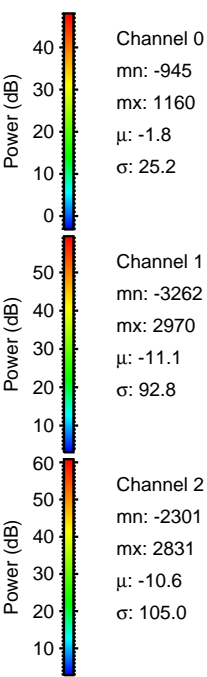
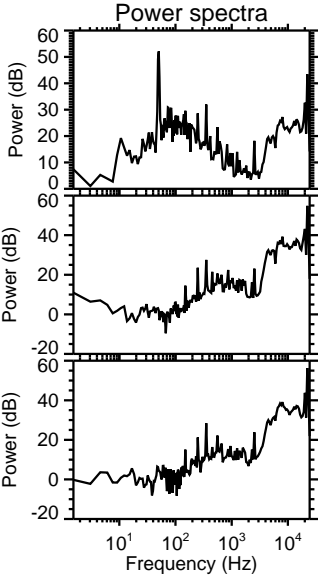
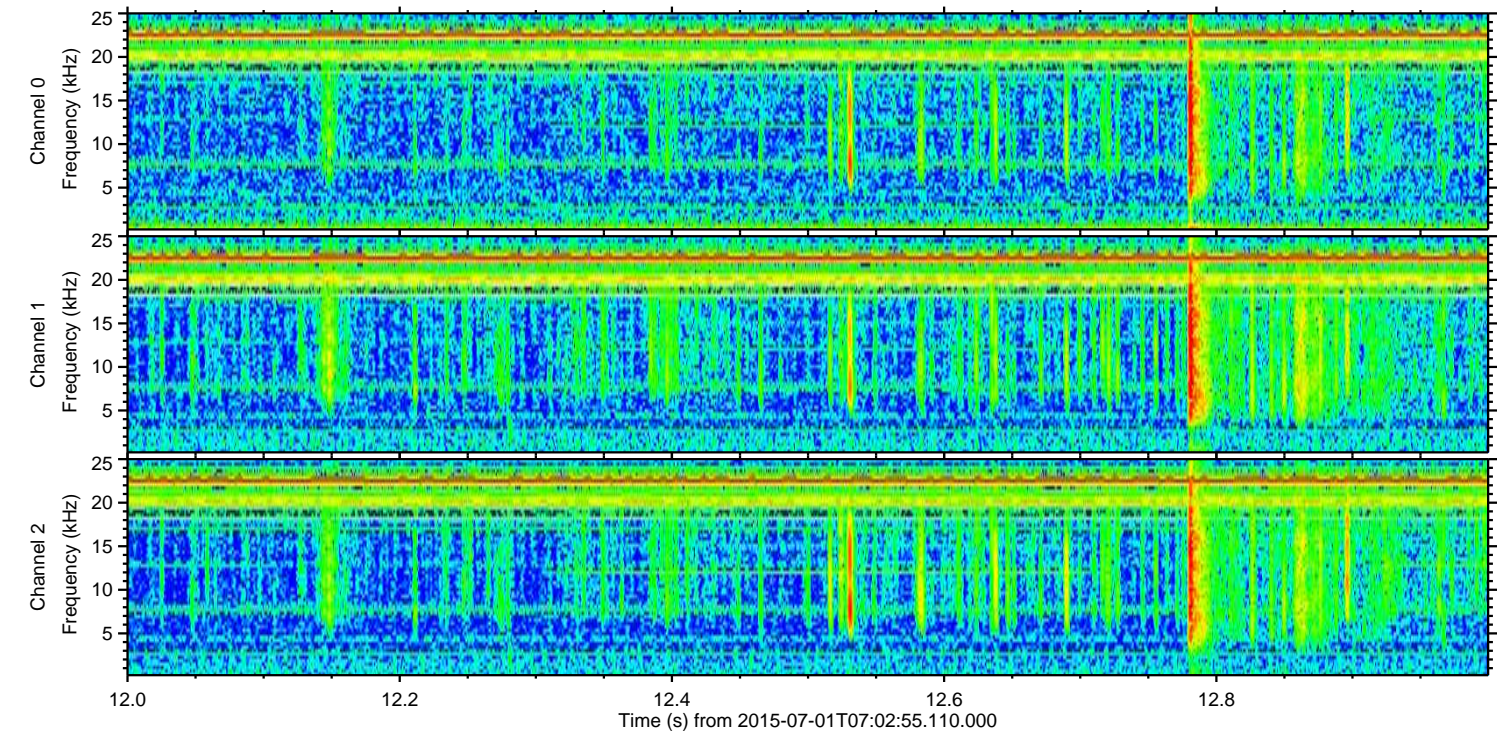
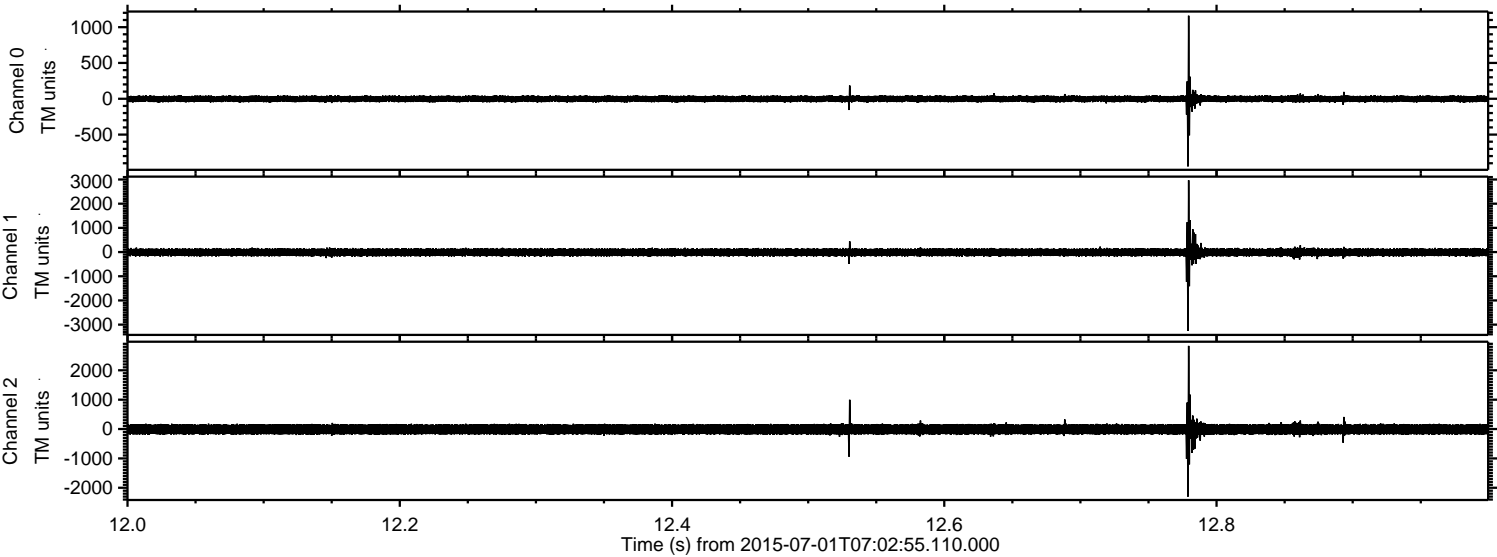

Channel 0
mn: -945
mx: 1160
 μ : -1.8
 σ : 25.2

Channel 1
mn: -3262
mx: 2970
 μ : -11.1
 σ : 92.8

Channel 2
mn: -2301
mx: 2831
 μ : -10.6
 σ : 105.0

ELMAVAN 3D WAVEFORMS (Measured data sampled at 50 kHz) 51000 packets of 144 samples from 2015-07-01T07:02:55.110.000. Part 17/147

Processed Wed Jul 1 09:09:42 2015 by ELM ver.2012-10-06 from 001__elm20150701_070254__dat00.bin

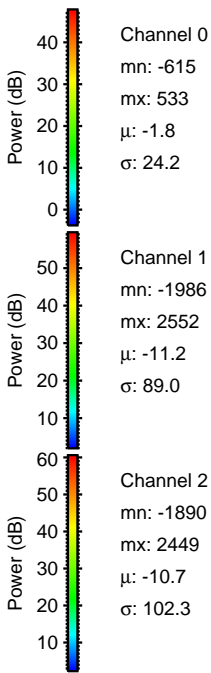
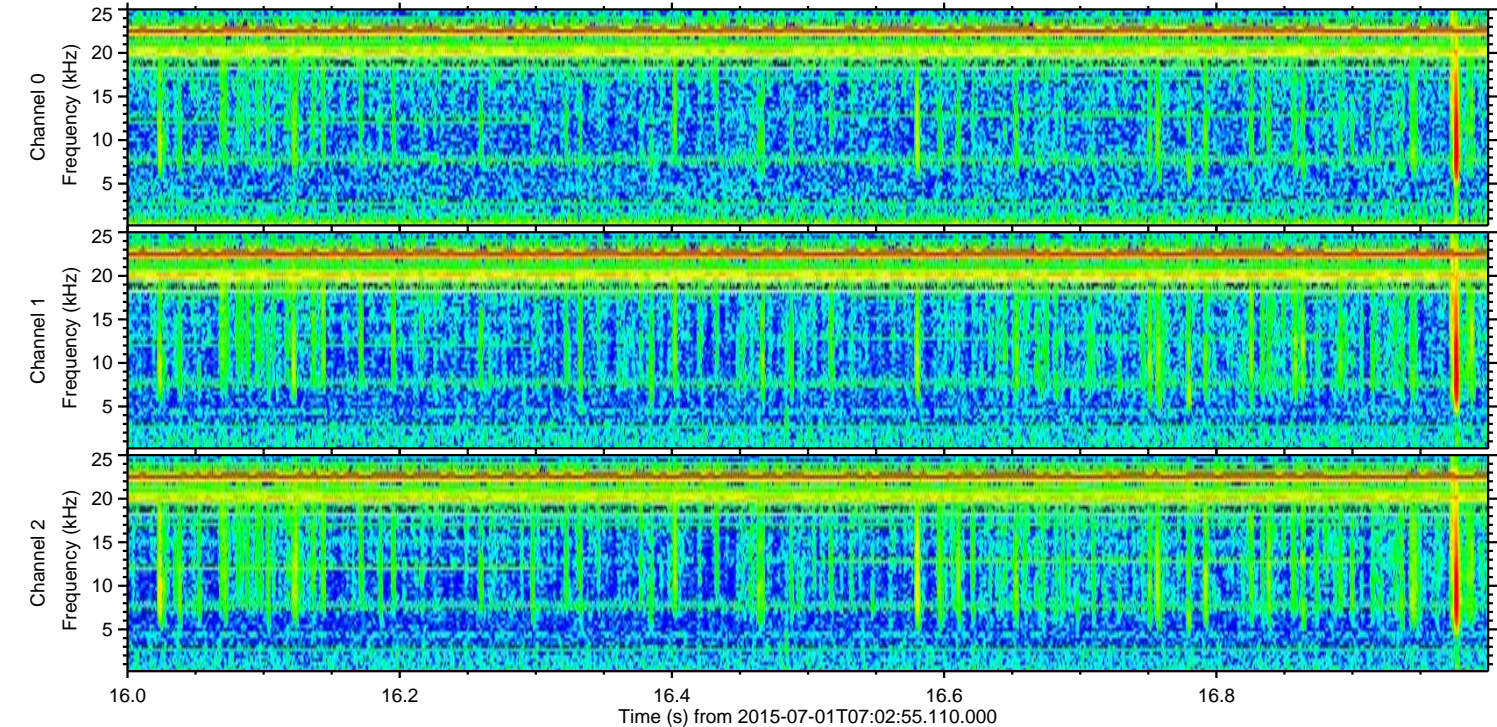
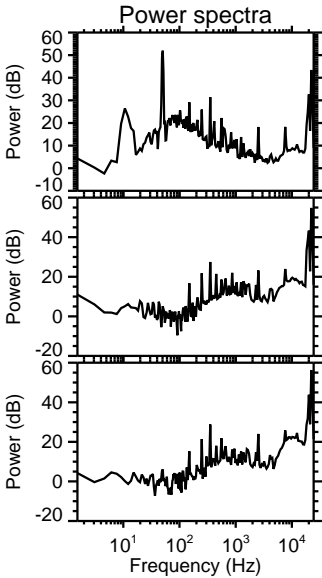
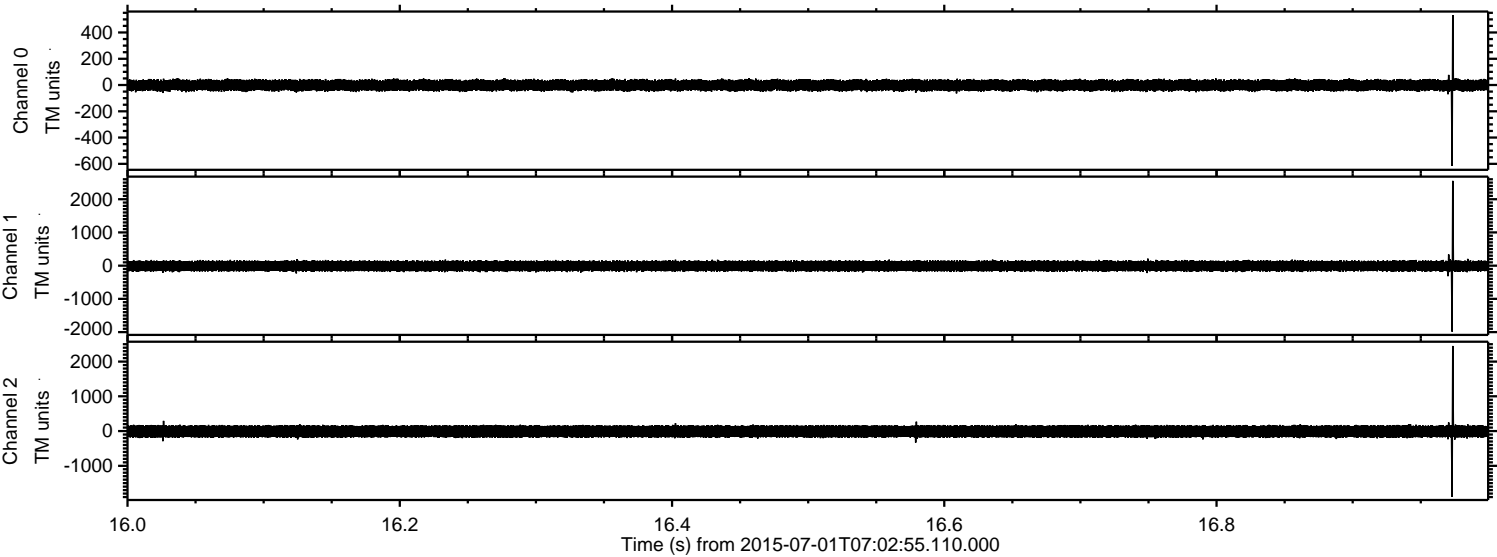

Processed Wed Jul 1 09:09:43 2015 by ELM ver.2012-10-06 from 001__elm20150701_070254__dat00.bin

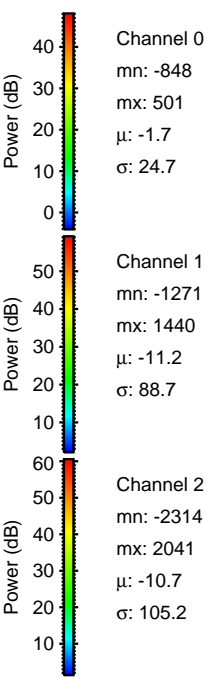
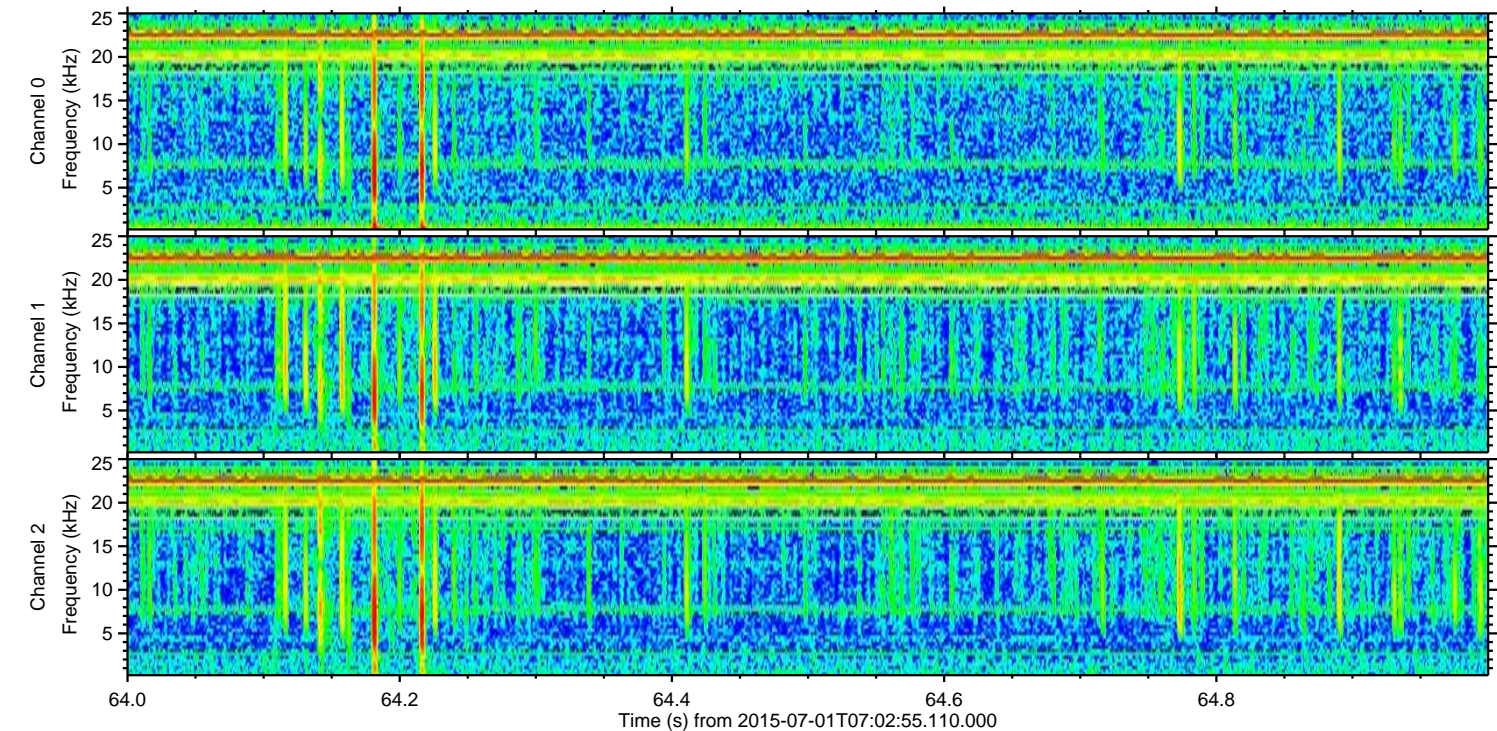
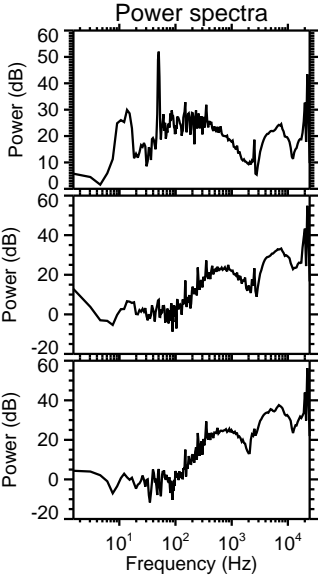
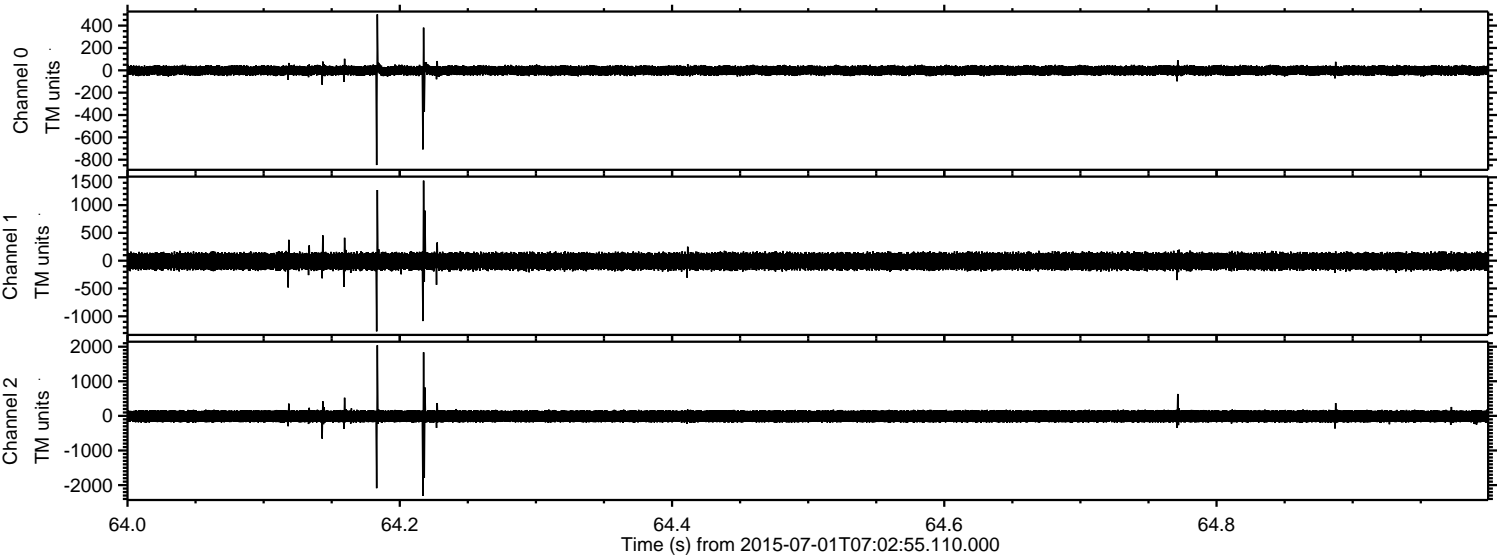

ELMAVAN 3D WAVEFORMS (Measured data sampled at 50 kHz) 51000 packets of 144 samples from 2015-07-01T07:02:55.110.000. Part 108/147

Processed Wed Jul 1 09:09:44 2015 by ELM ver.2012-10-06 from 001__elm20150701_070254__dat00.bin

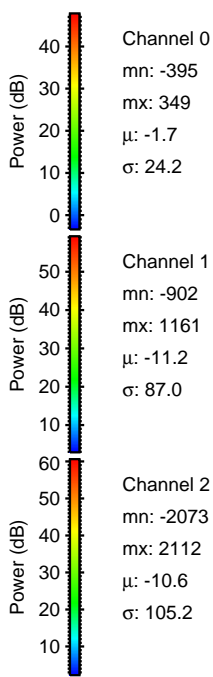
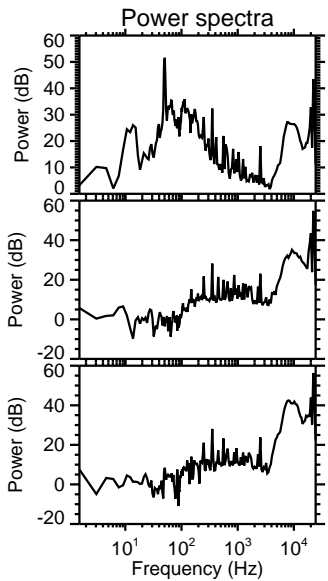
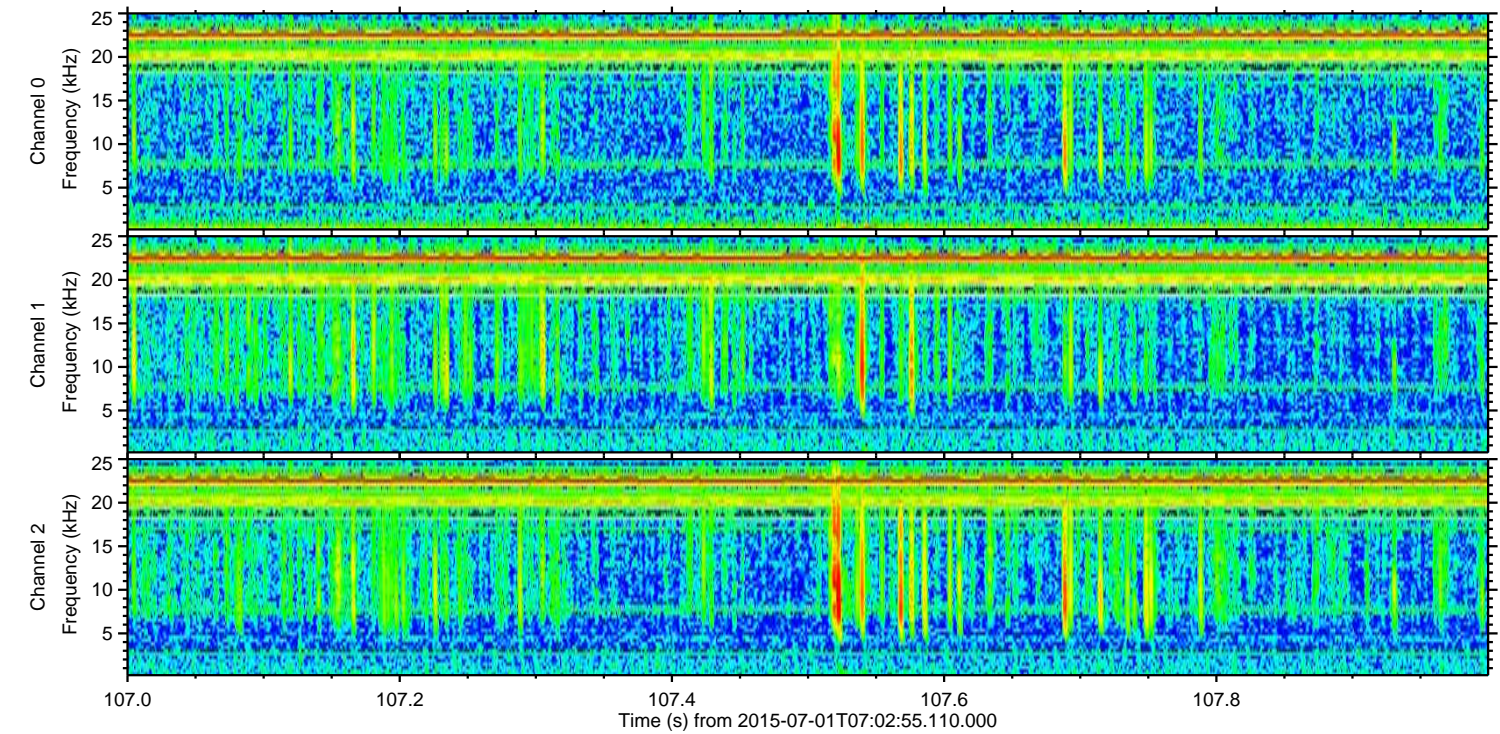
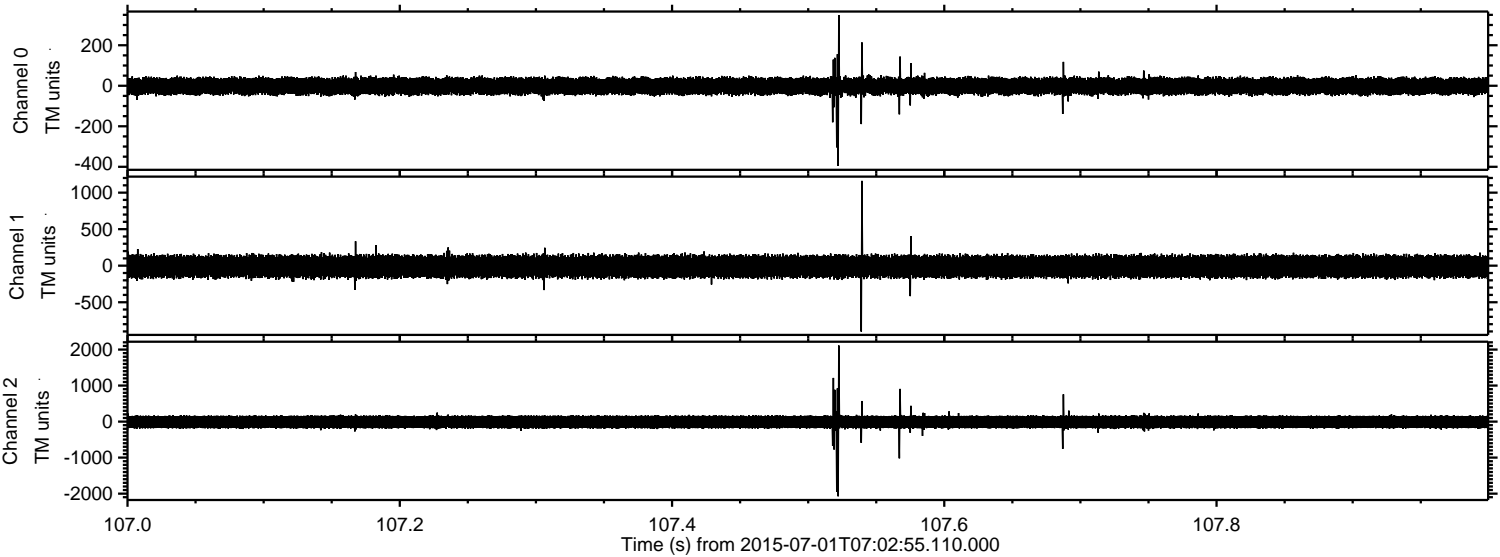

ELMAVAN 3D WAVEFORMS (Measured data sampled at 50 kHz) 51000 packets of 144 samples from 2015-07-01T07:02:55.110.000. Part 104/147

Processed Wed Jul 1 09:09:45 2015 by ELM ver.2012-10-06 from 001__elm20150701_070254__dat00.bin

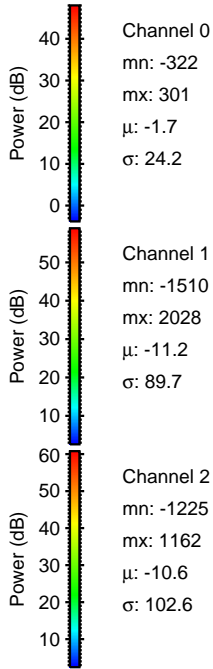
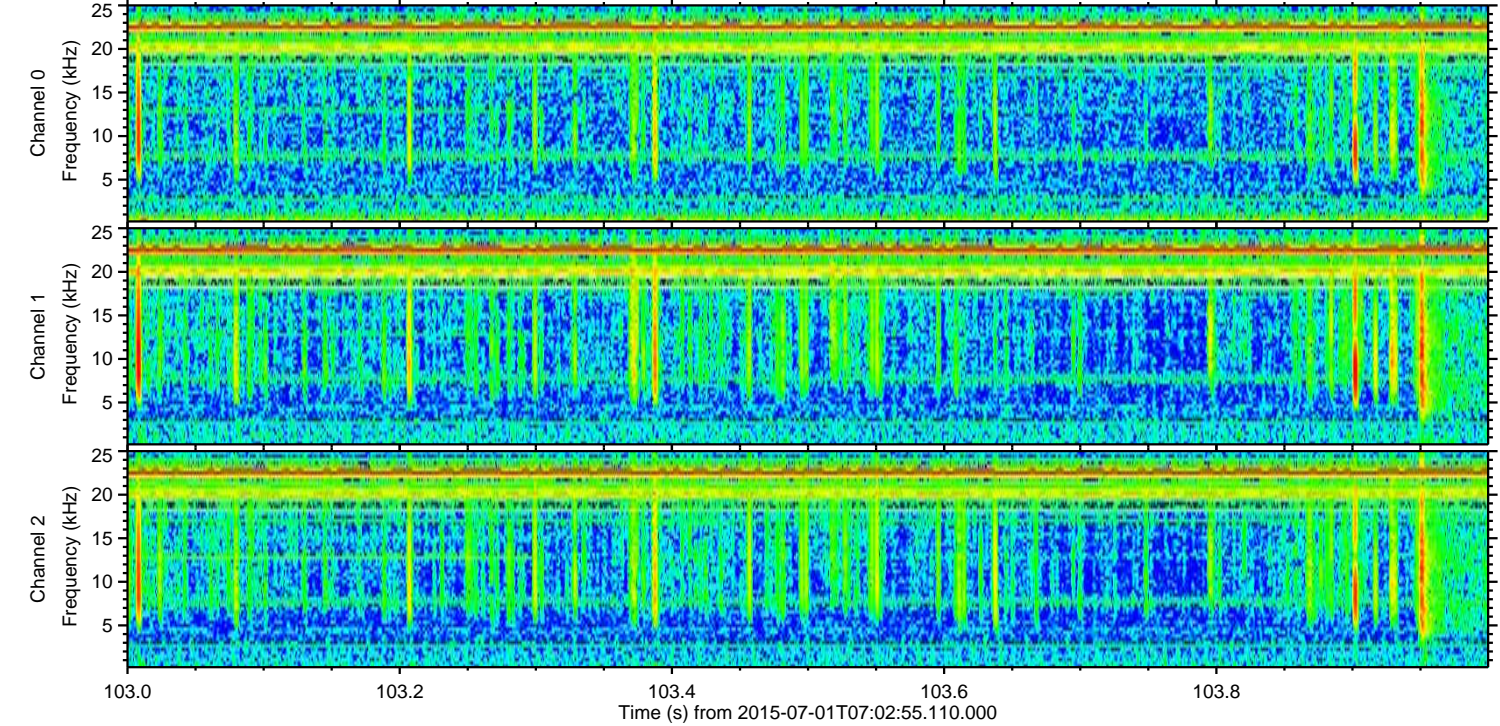
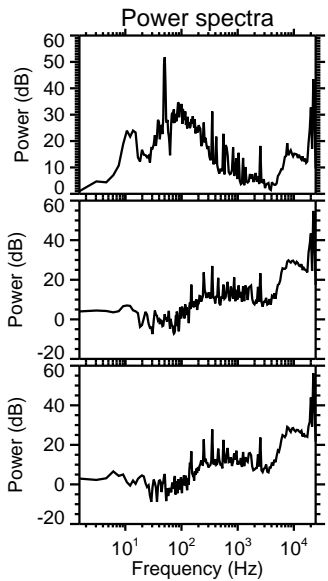
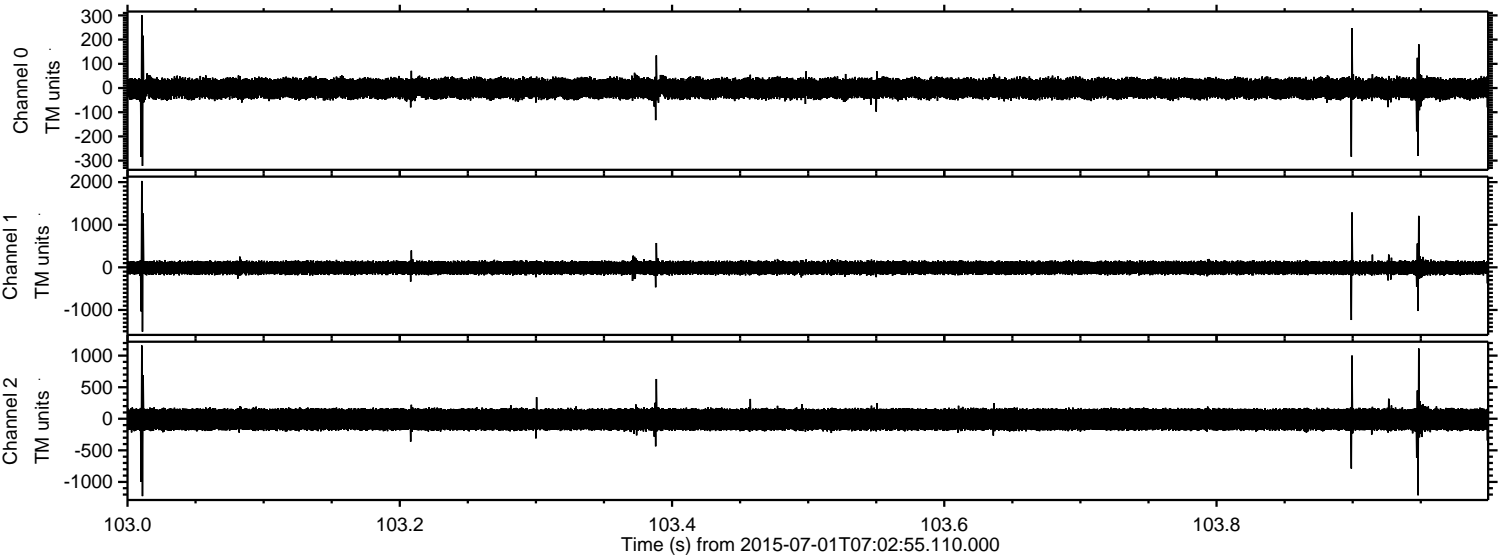

Channel 0
mn: -322
mx: 301
 μ : -1.7
 σ : 24.2

Channel 1
mn: -1510
mx: 2028
 μ : -11.2
 σ : 89.7

Channel 2
mn: -1225
mx: 1162
 μ : -10.6
 σ : 102.6

Processed Wed Jul 1 09:09:47 2015 by ELM ver.2012-10-06 from 001__elm20150701_070254__dat00.bin

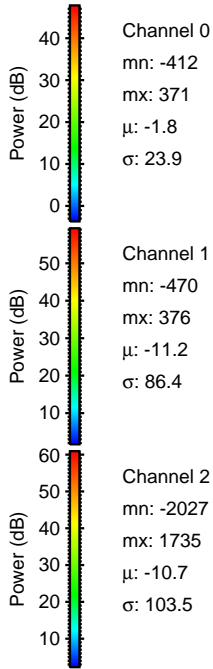
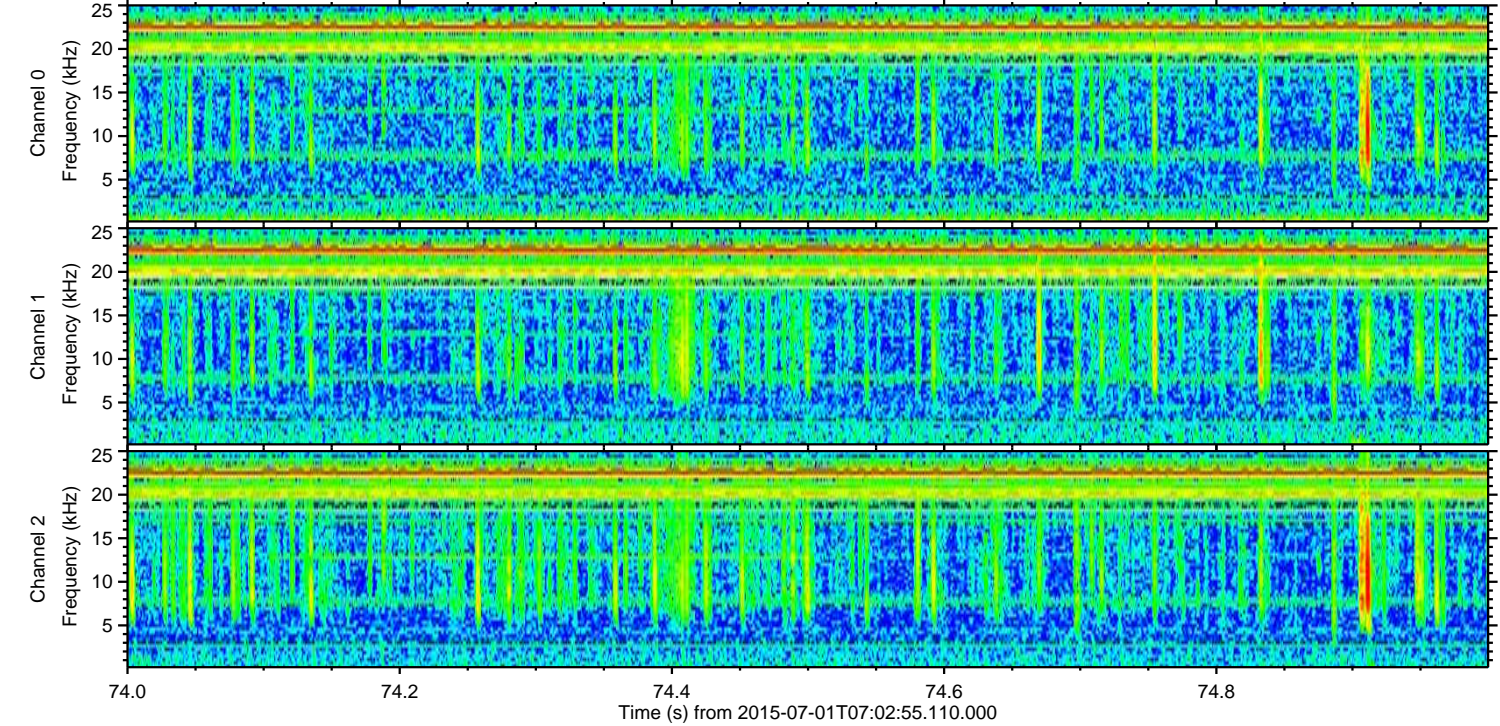
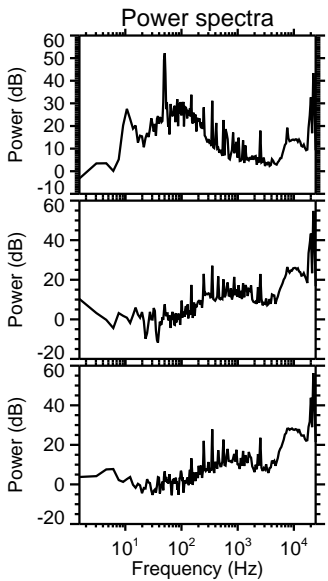
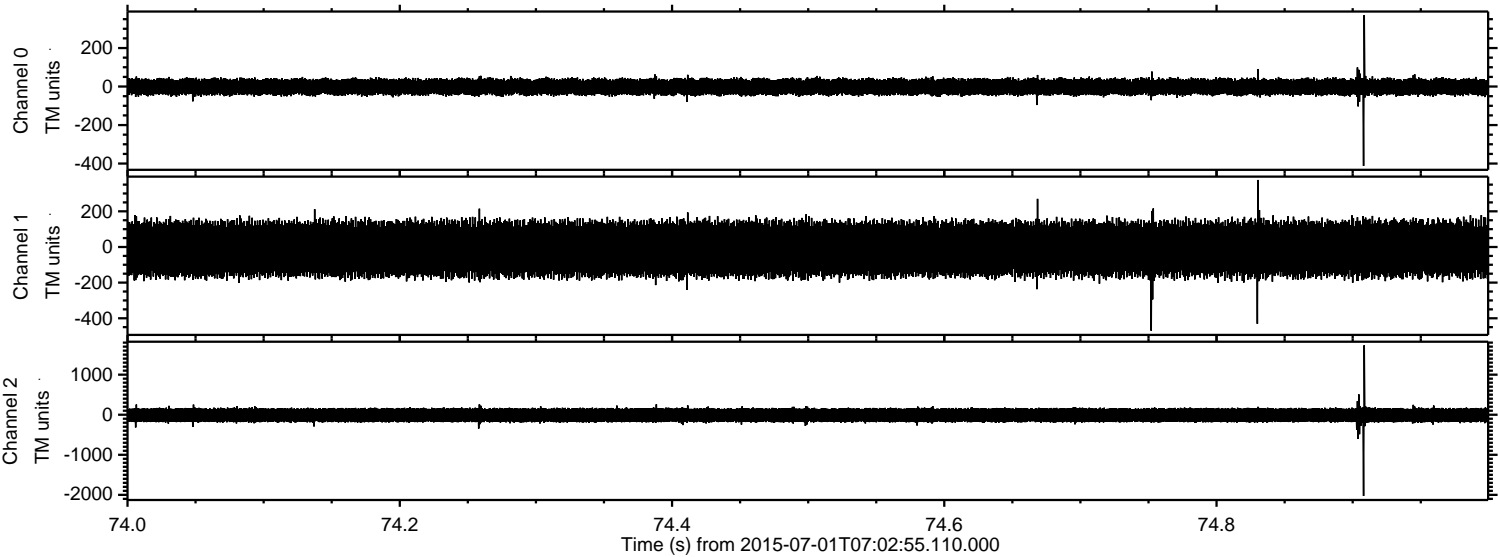

Processed Wed Jul 1 09:09:48 2015 by ELM ver.2012-10-06 from 001__elm20150701_070254__dat00.bin

