

# ELMAVAN 3D WAVEFORMS (Measured data sampled at 50 kHz) 51000 packets of 144 samples from 2015-07-01T05:57:52.420.000.

Processed Wed Jul 1 08:03:52 2015 by ELM ver.2012-10-06 from 001\_\_elm20150701\_055751\_\_dat00.bin

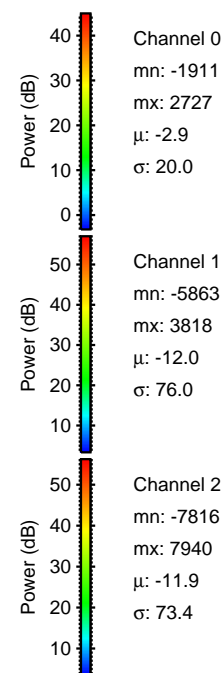

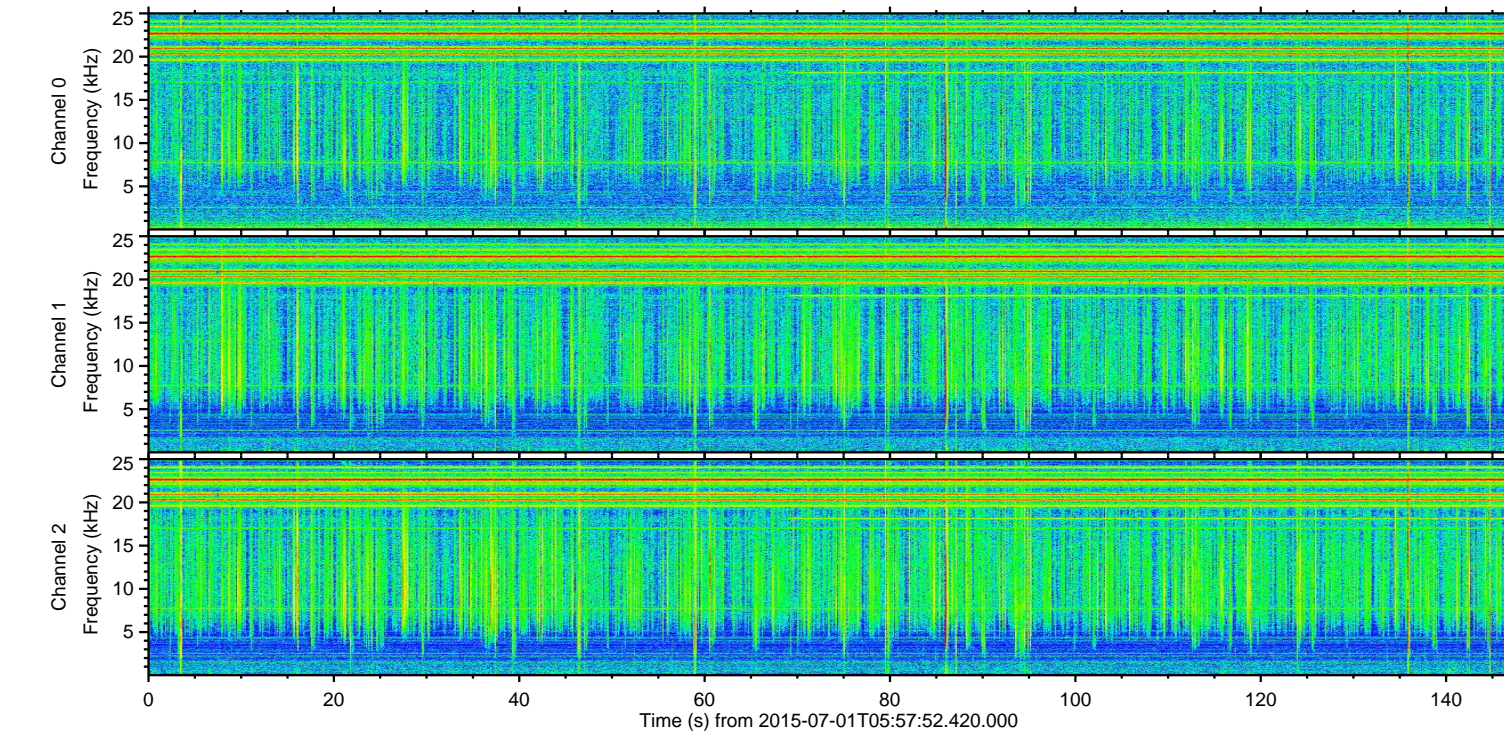
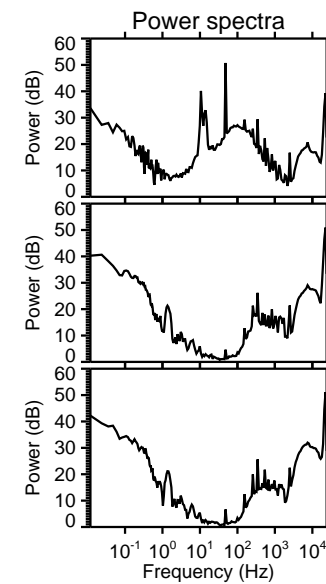
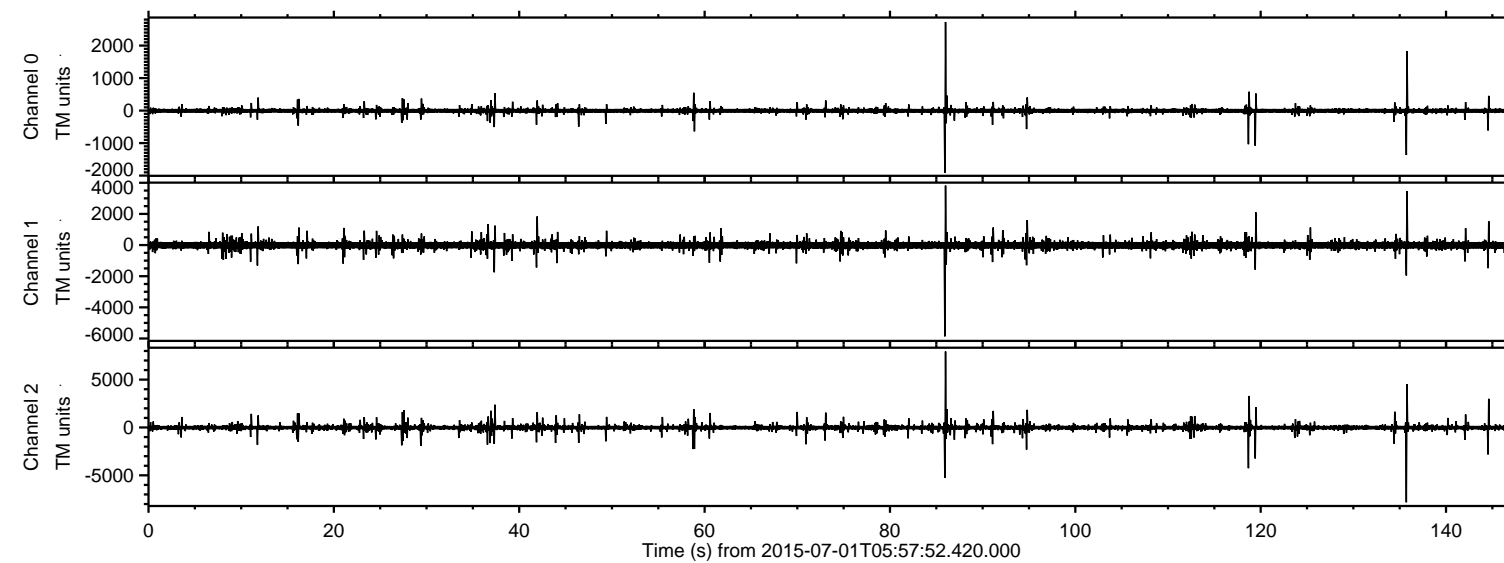

Processed Wed Jul 1 08:04:06 2015 by ELM ver.2012-10-06 from 001\_\_elm20150701\_055751\_\_dat00.bin

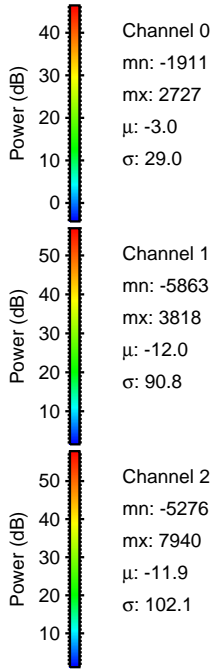
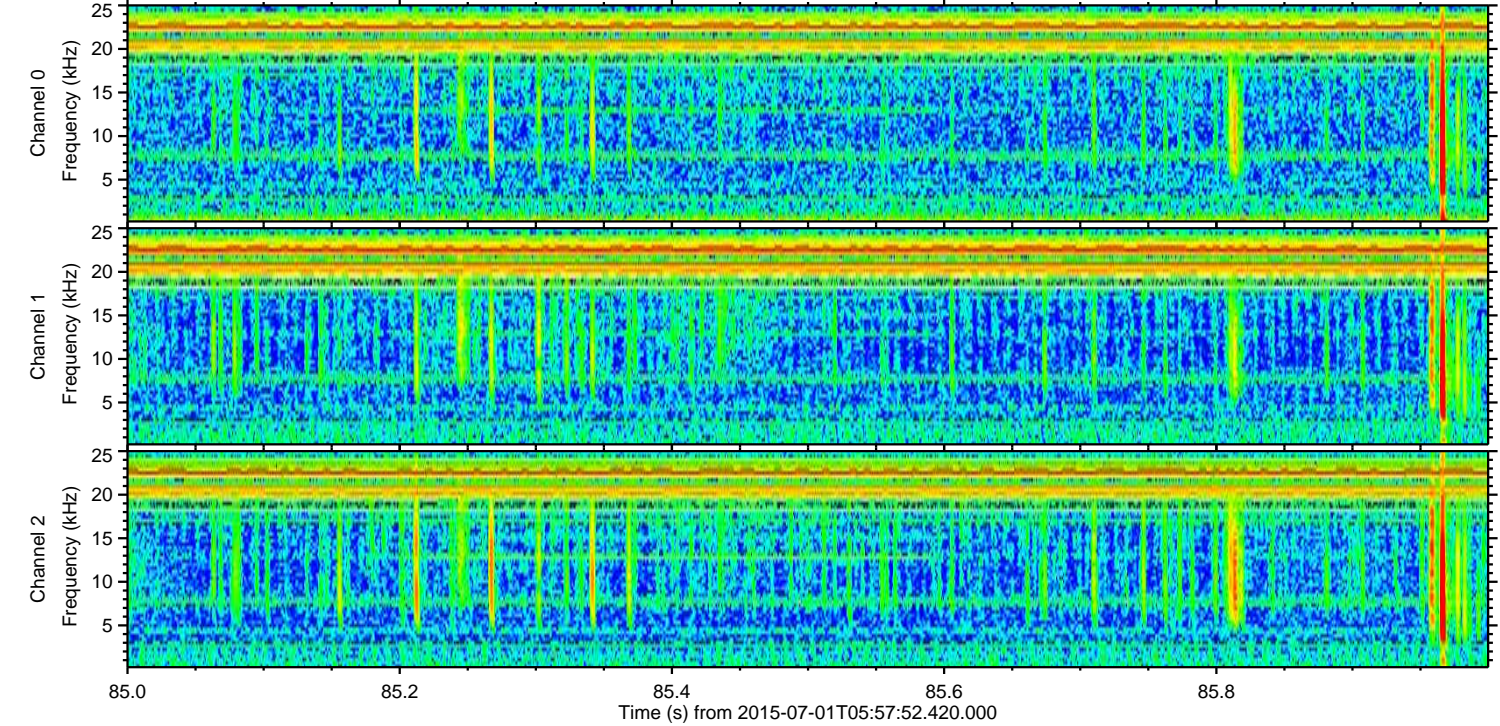
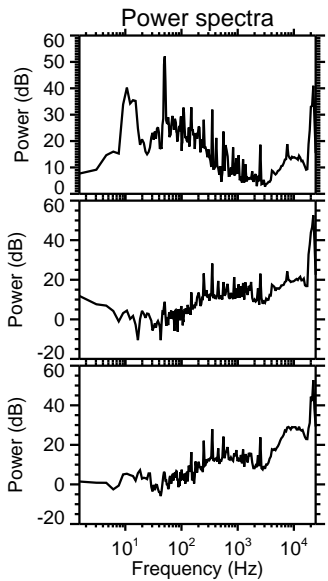
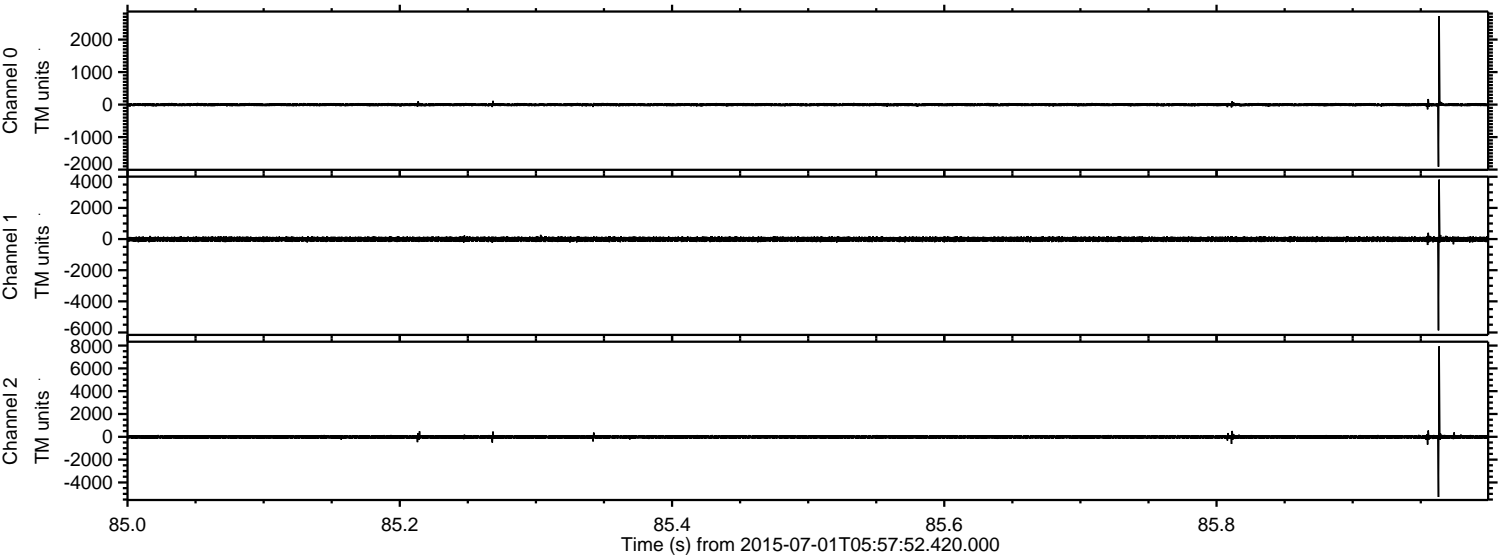



ELMAVAN 3D WAVEFORMS (Measured data sampled at 50 kHz) 51000 packets of 144 samples from 2015-07-01T05:57:52.420.000. Part 136/147

Processed Wed Jul 1 08:04:07 2015 by ELM ver.2012-10-06 from 001\_\_elm20150701\_055751\_\_dat00.bin

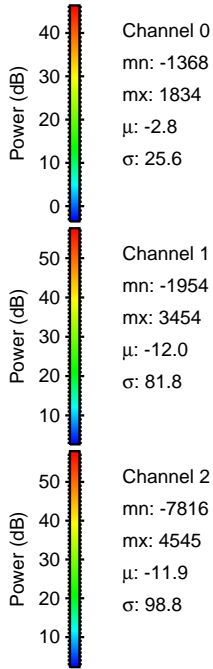
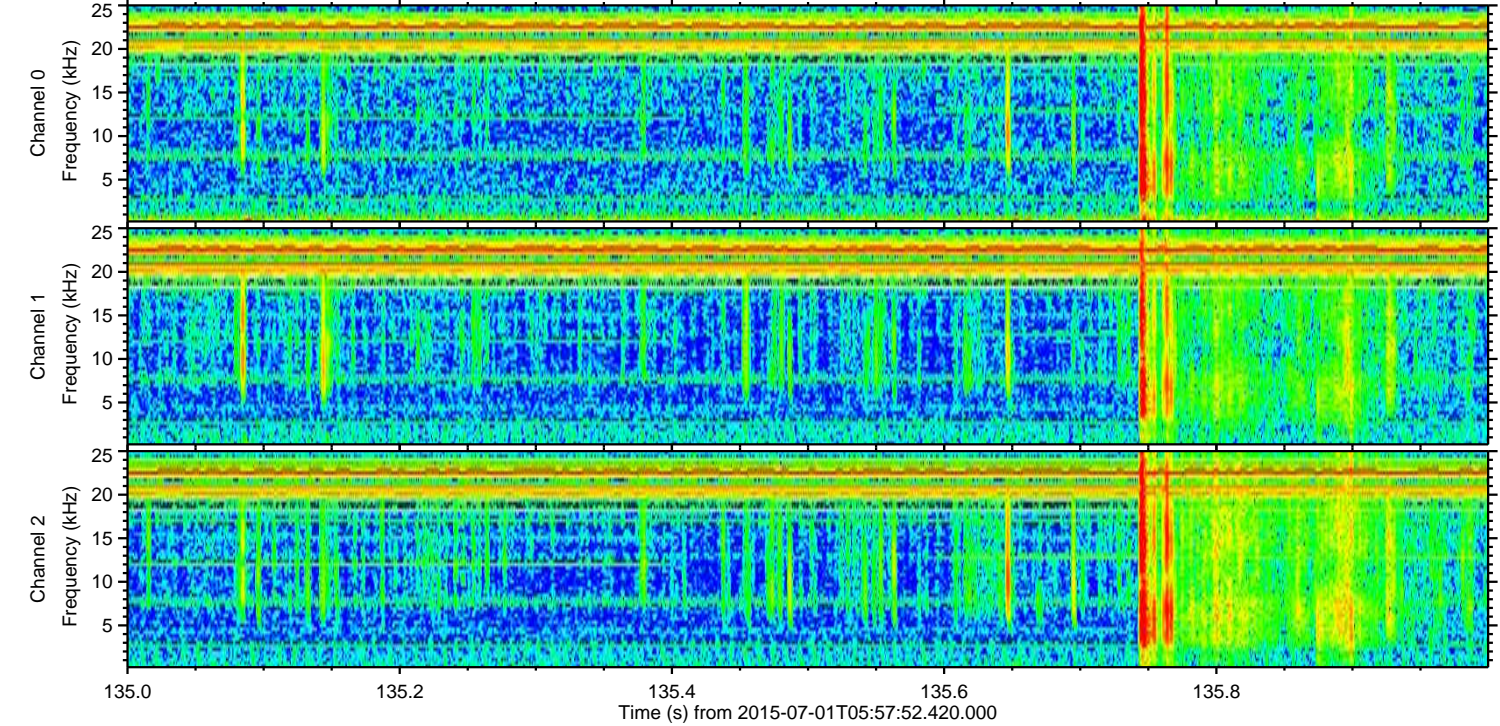
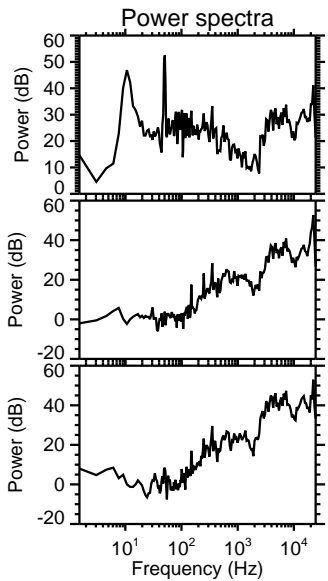
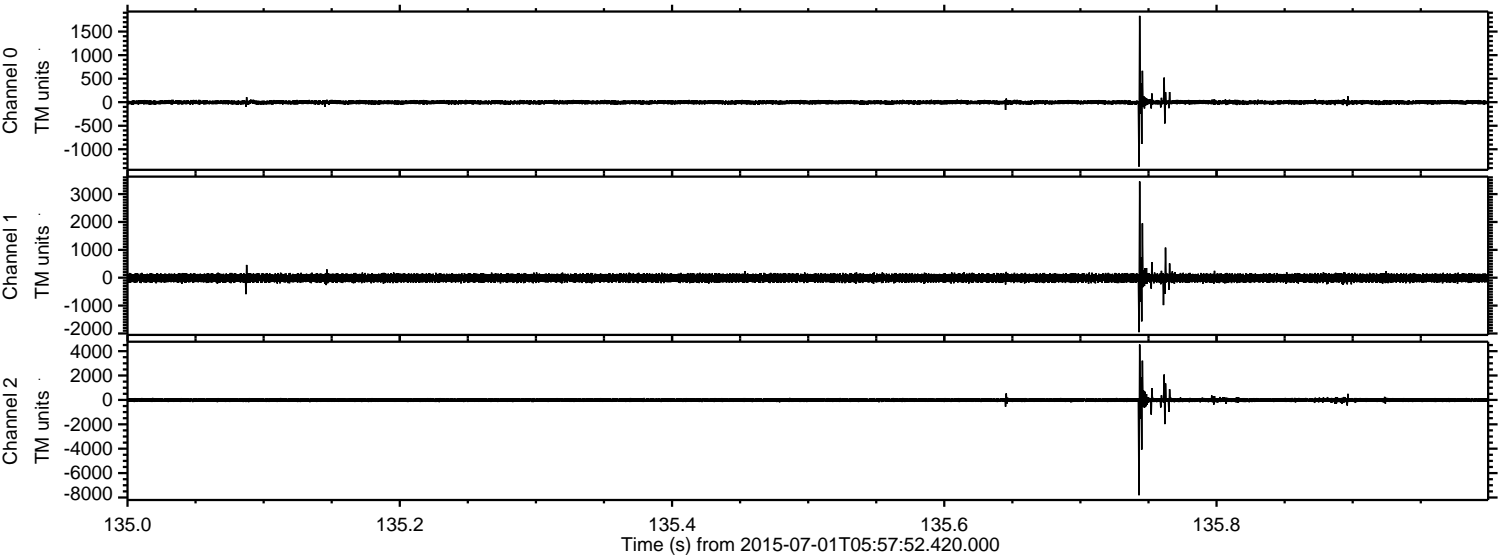



ELMAVAN 3D WAVEFORMS (Measured data sampled at 50 kHz) 51000 packets of 144 samples from 2015-07-01T05:57:52.420.000. Part 119/147

Processed Wed Jul 1 08:04:08 2015 by ELM ver.2012-10-06 from 001\_\_elm20150701\_055751\_\_dat00.bin

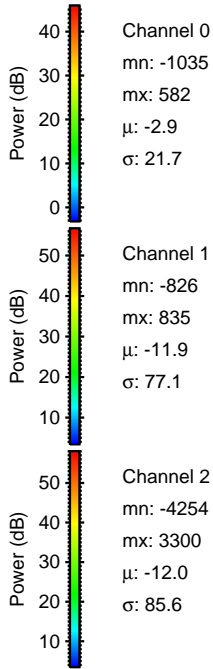
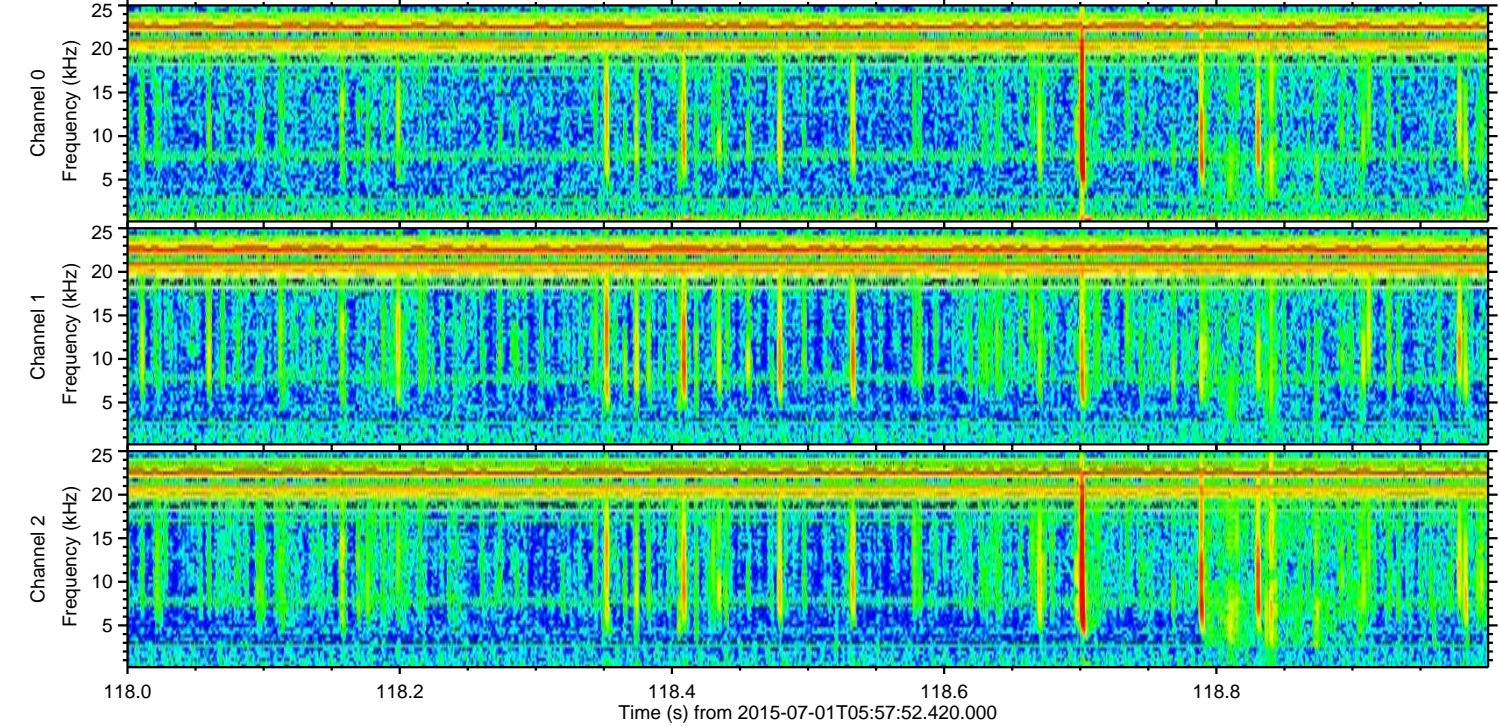
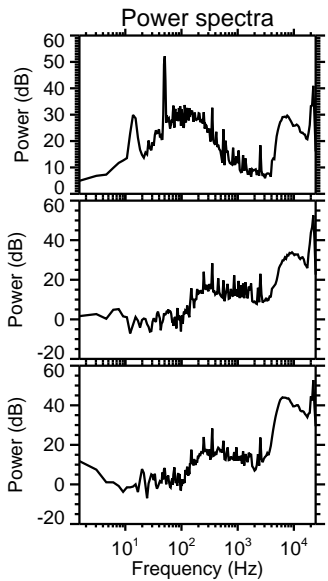
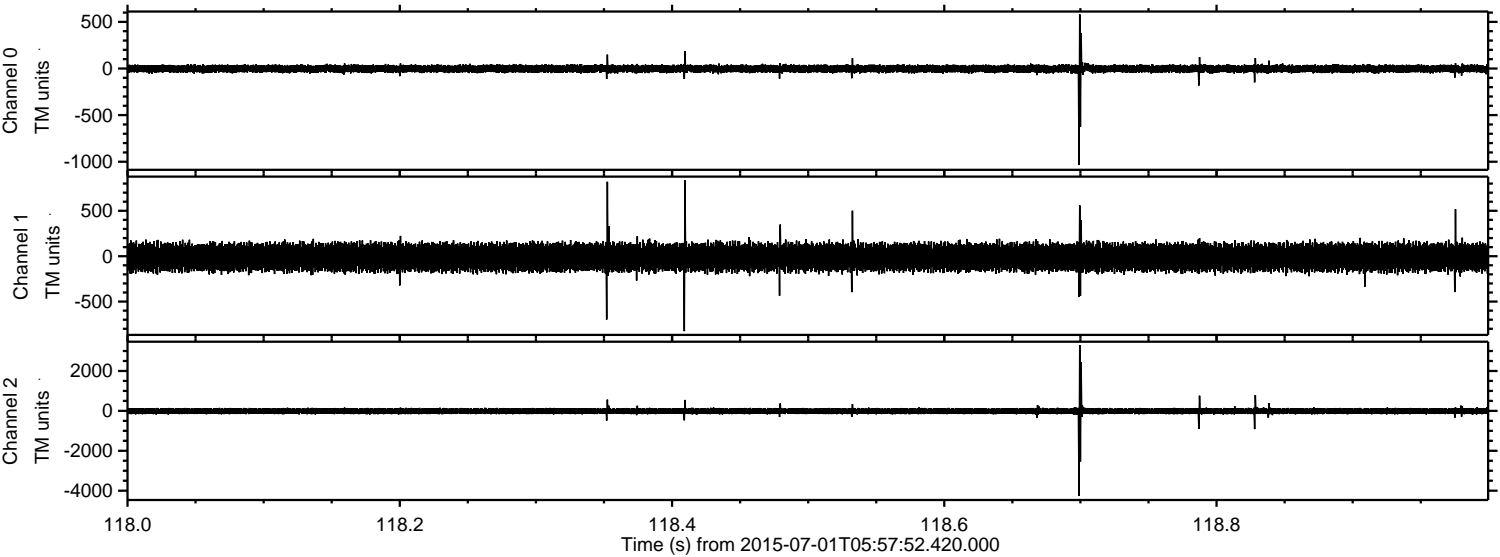



ELMAVAN 3D WAVEFORMS (Measured data sampled at 50 kHz) 51000 packets of 144 samples from 2015-07-01T05:57:52.420.000. Part 120/147

Processed Wed Jul 1 08:04:09 2015 by ELM ver.2012-10-06 from 001\_\_elm20150701\_055751\_\_dat00.bin

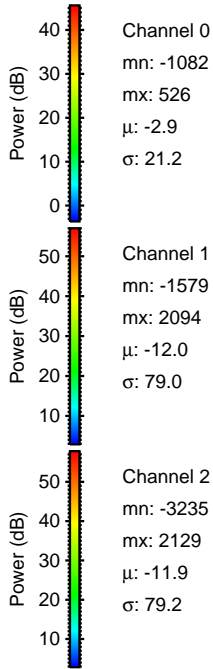
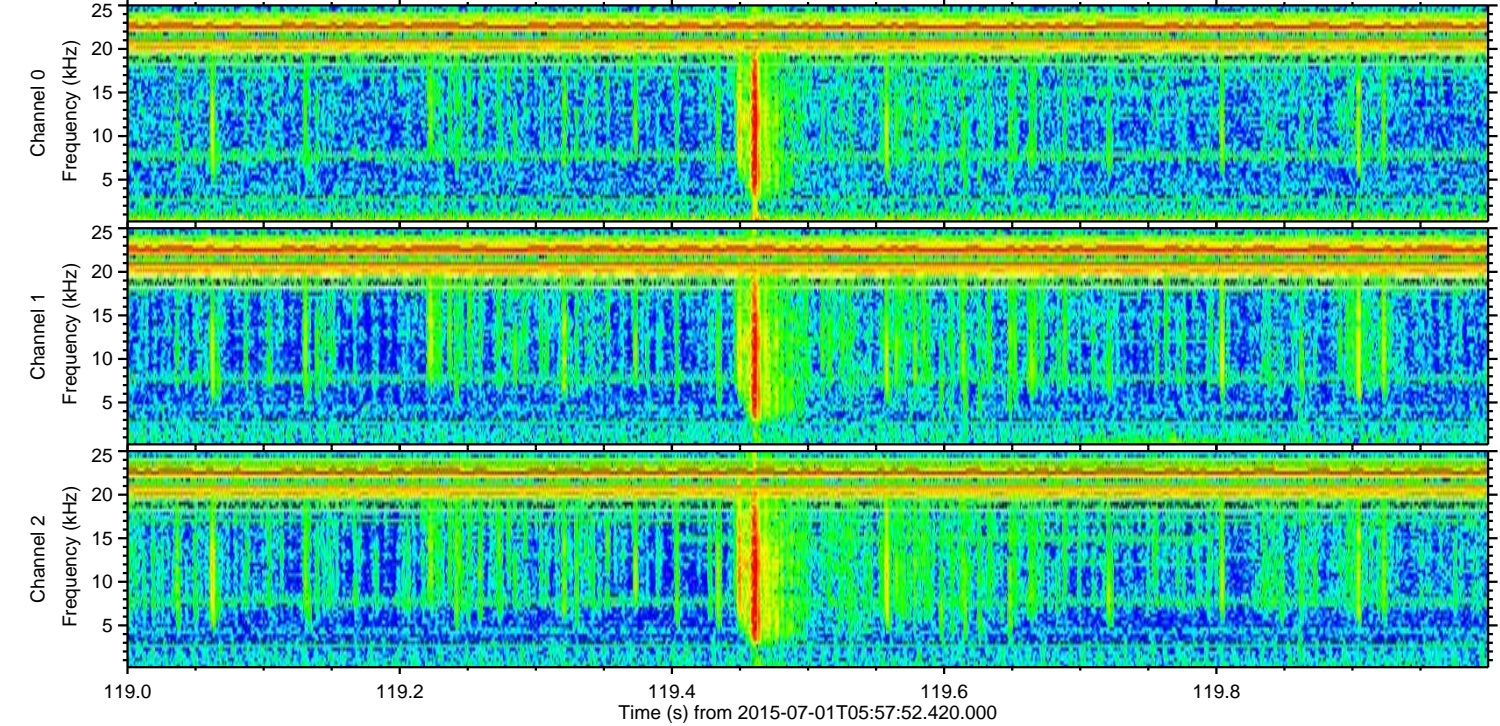
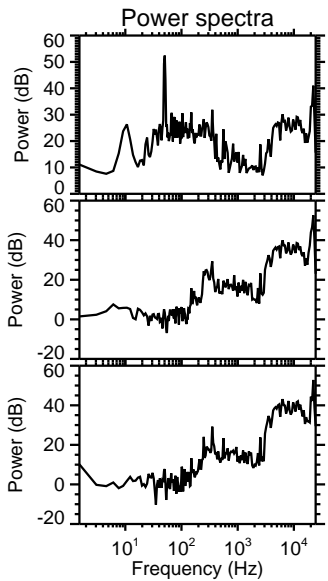
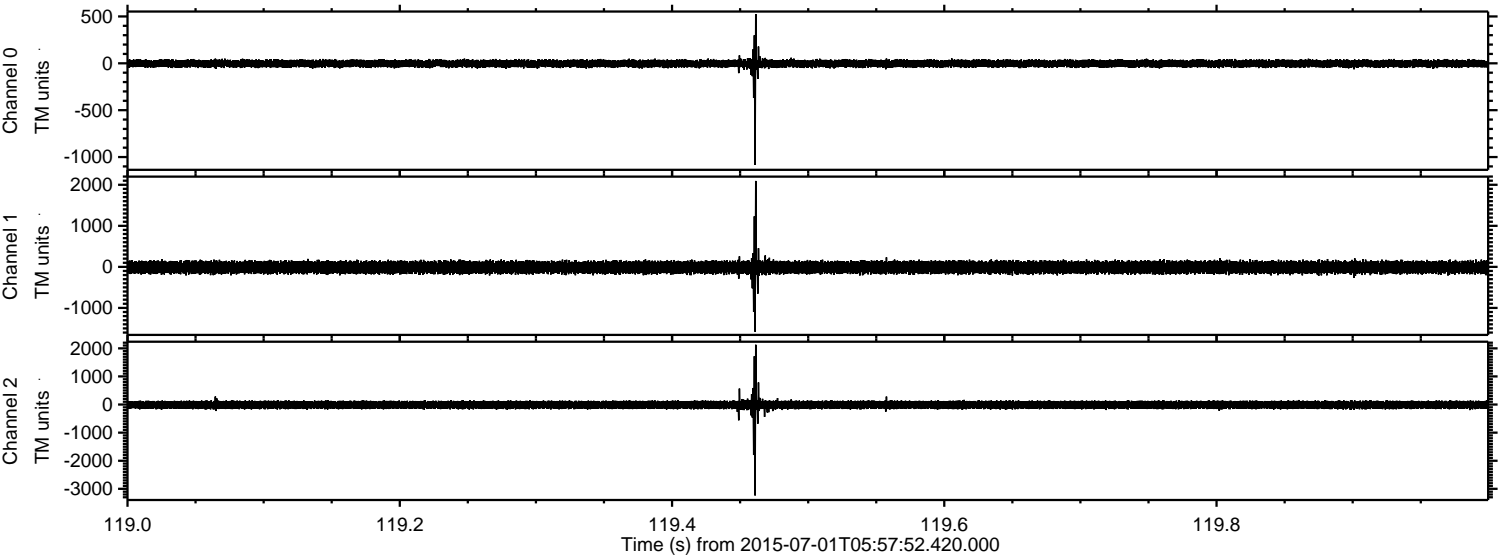

Channel 0  
mn: -1082  
mx: 526  
 $\mu$ : -2.9  
 $\sigma$ : 21.2

Channel 1  
mn: -1579  
mx: 2094  
 $\mu$ : -12.0  
 $\sigma$ : 79.0

Channel 2  
mn: -3235  
mx: 2129  
 $\mu$ : -11.9  
 $\sigma$ : 79.2



ELMAVAN 3D WAVEFORMS (Measured data sampled at 50 kHz) 51000 packets of 144 samples from 2015-07-01T05:57:52.420.000. Part 145/147

Processed Wed Jul 1 08:04:10 2015 by ELM ver.2012-10-06 from 001\_\_elm20150701\_055751\_\_dat00.bin

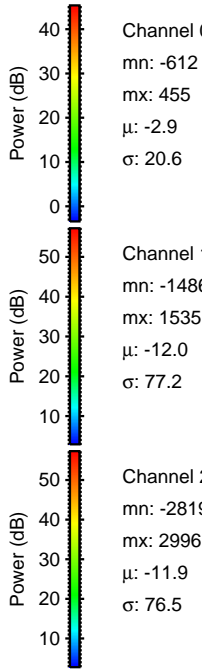
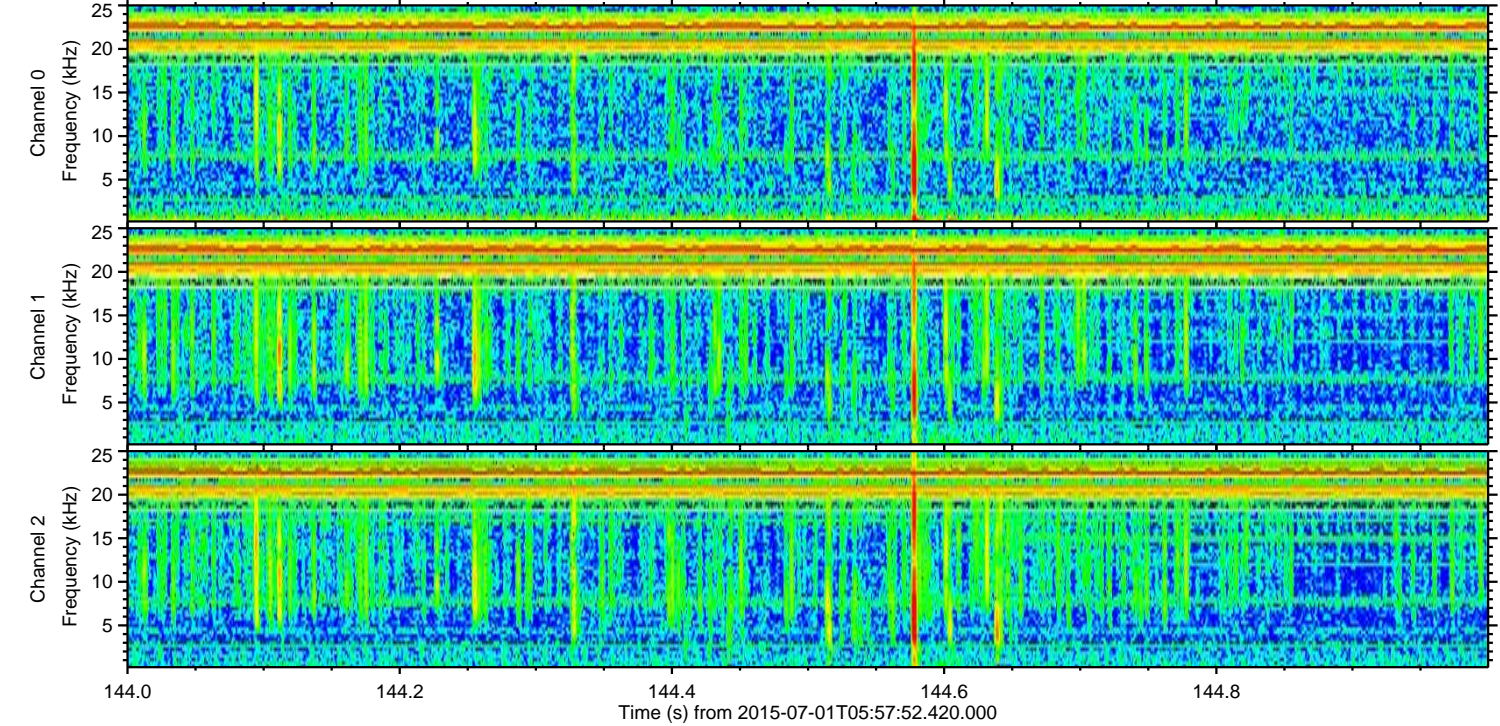
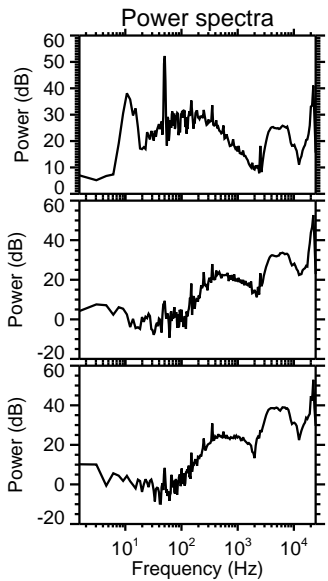
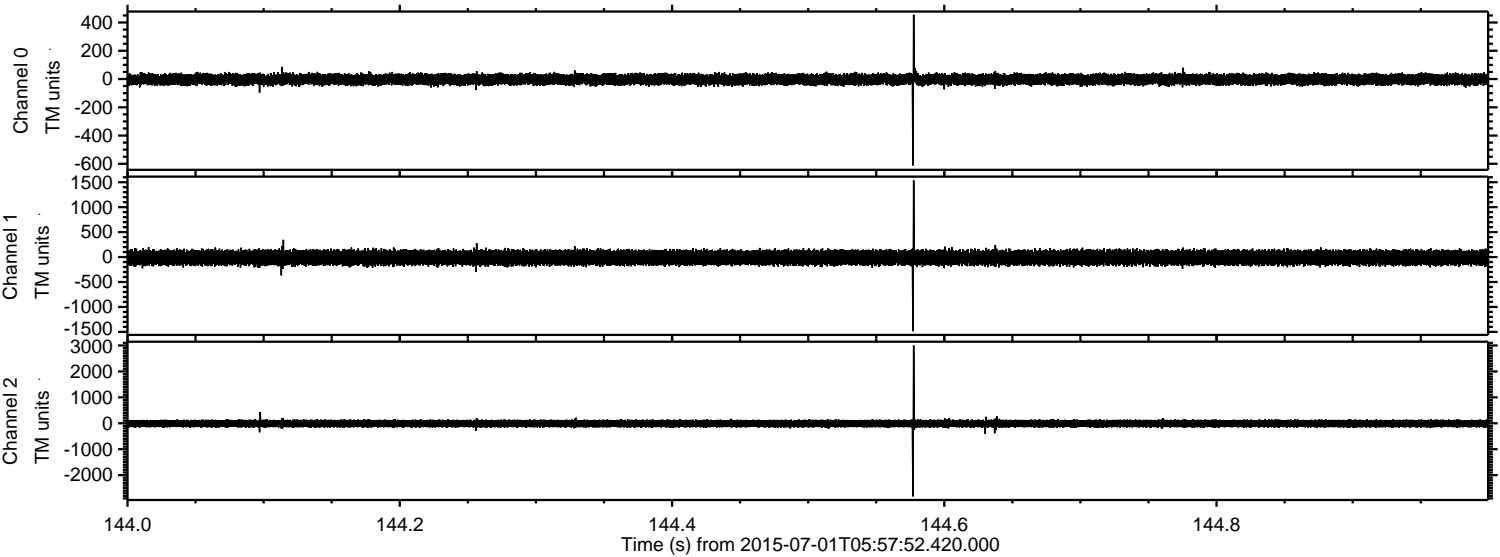



Processed Wed Jul 1 08:04:11 2015 by ELM ver.2012-10-06 from 001\_\_elm20150701\_055751\_\_dat00.bin

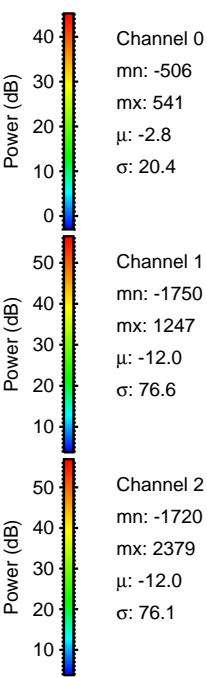
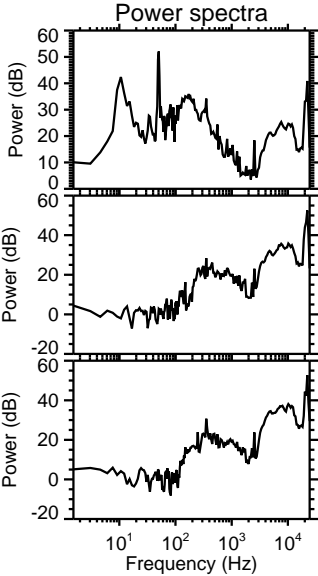
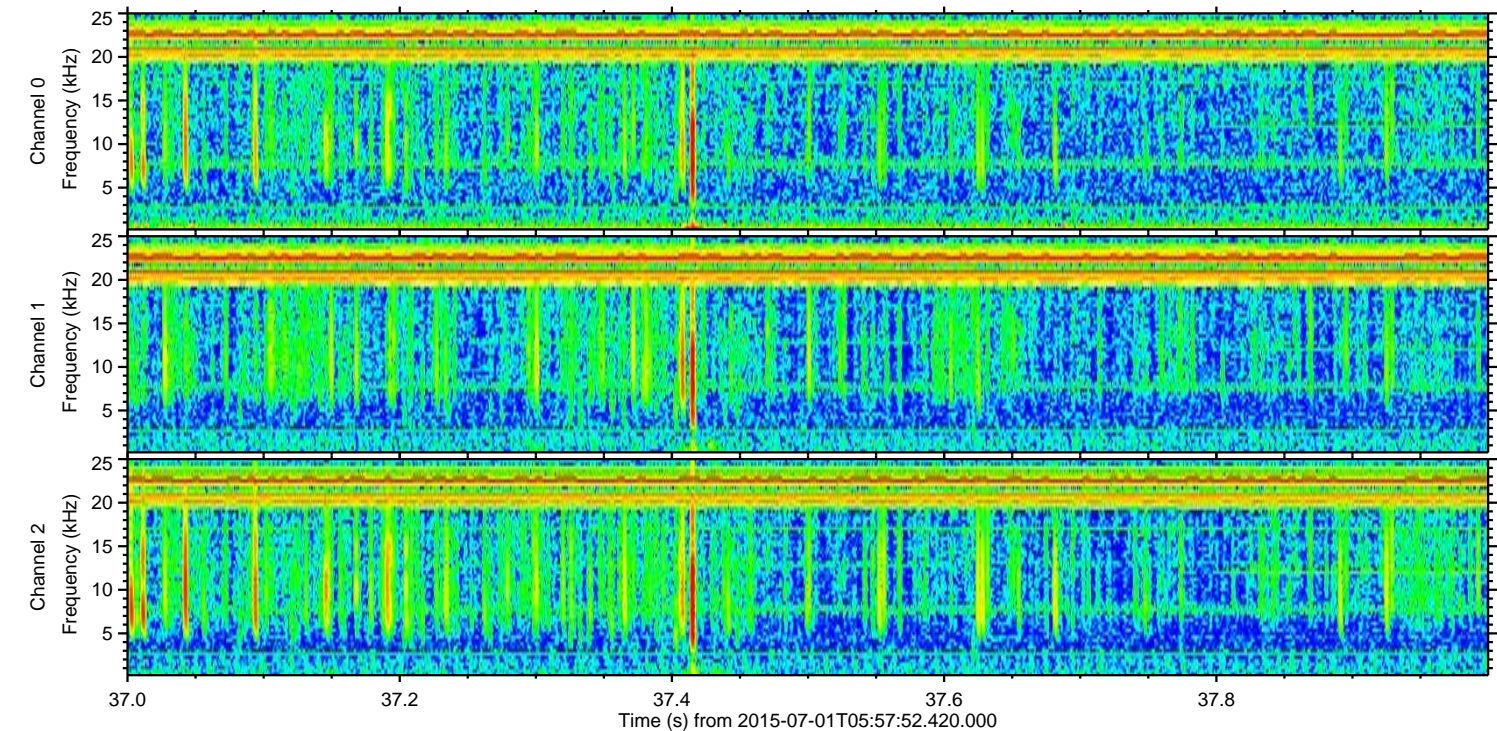
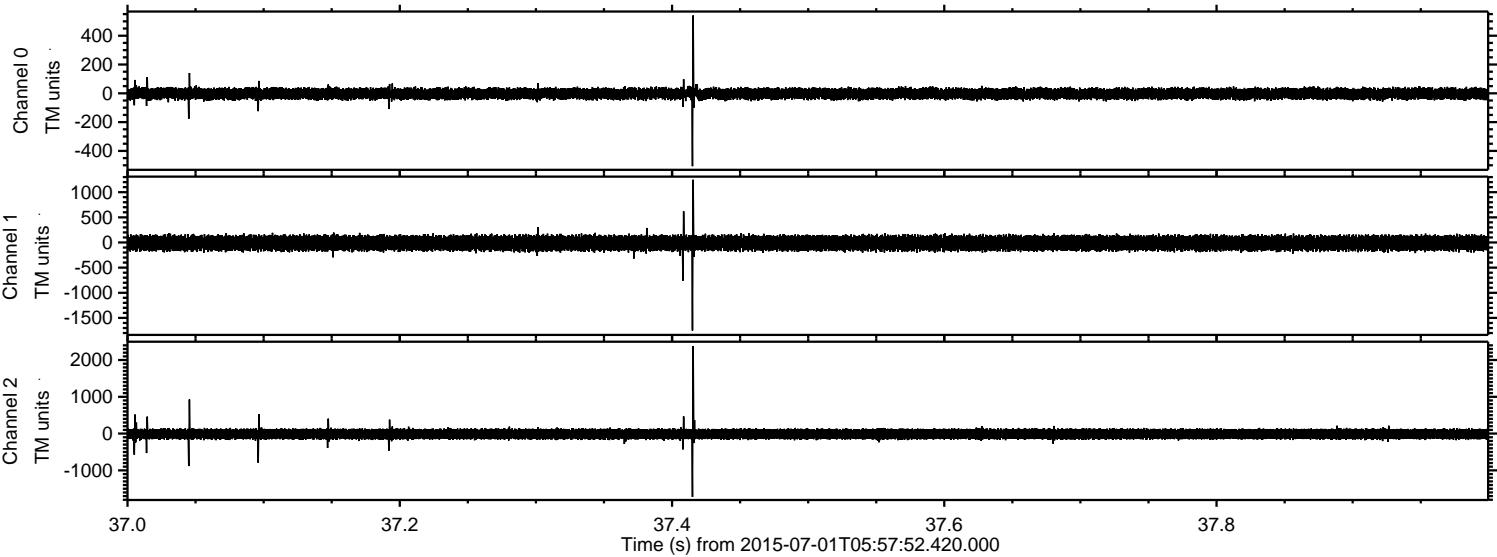



Processed Wed Jul 1 08:04:12 2015 by ELM ver.2012-10-06 from 001\_\_elm20150701\_055751\_\_dat00.bin

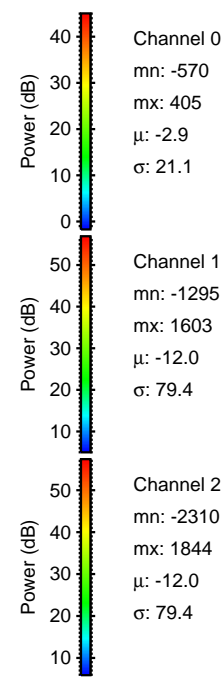
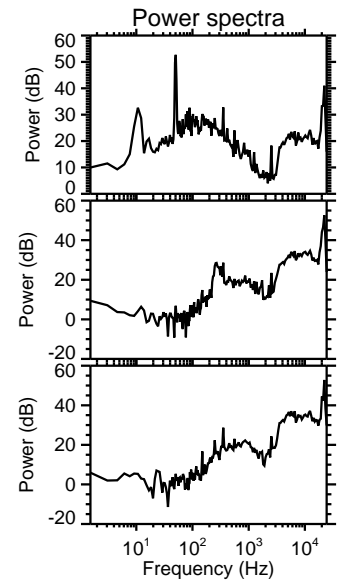
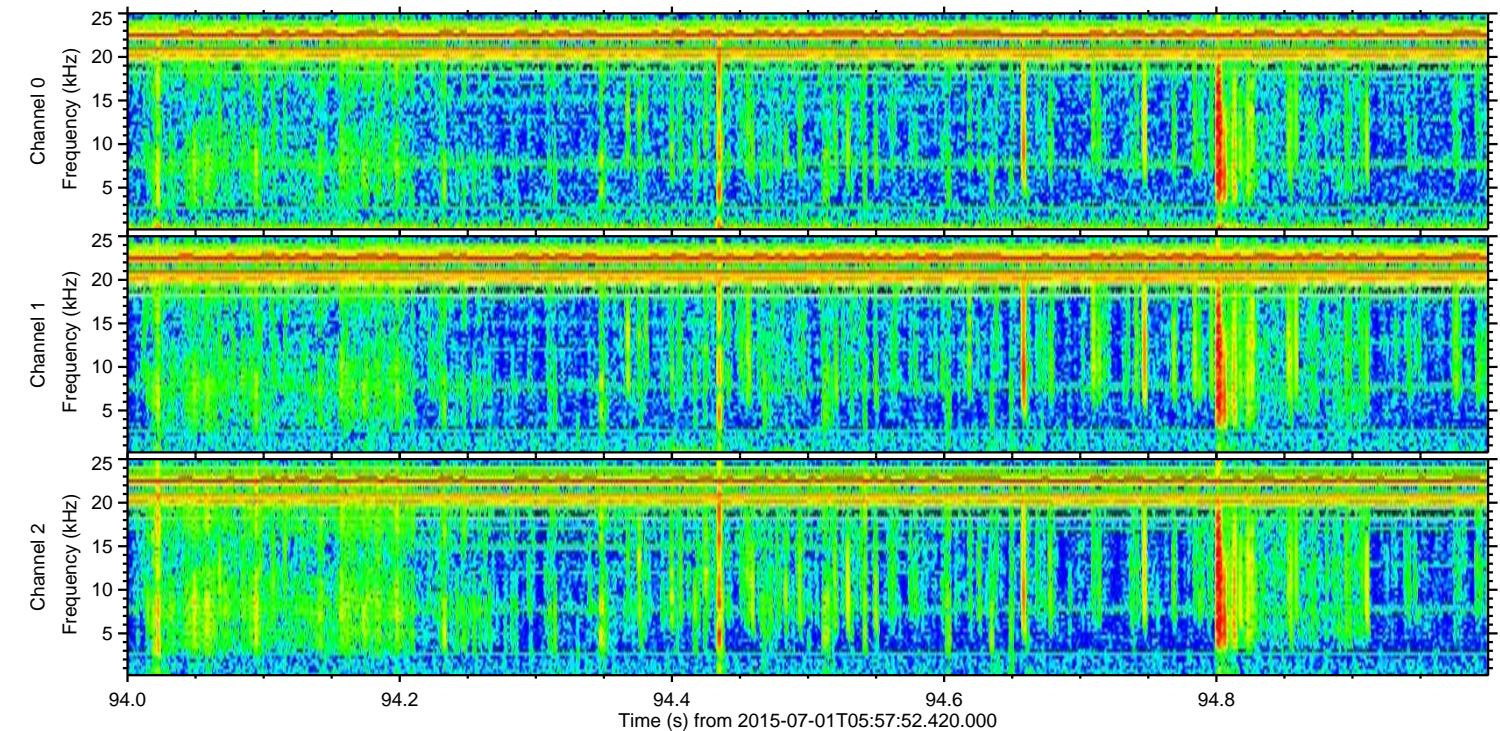
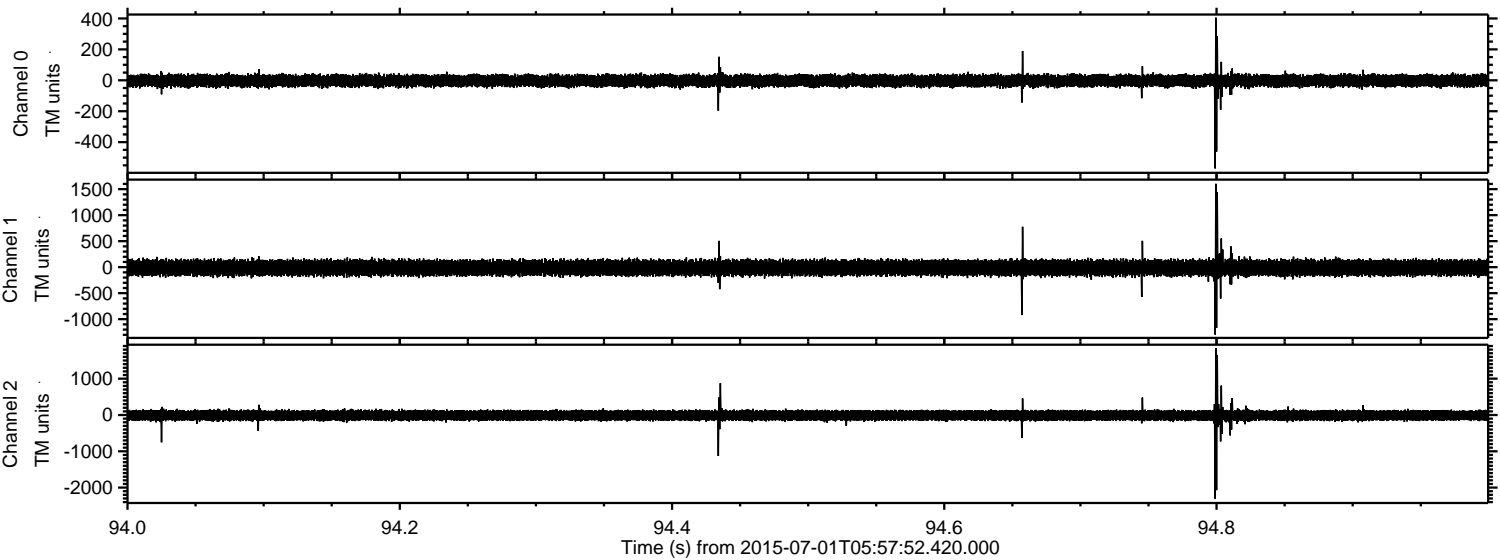

Channel 0  
mn: -570  
mx: 405  
 $\mu$ : -2.9  
 $\sigma$ : 21.1

Channel 1  
mn: -1295  
mx: 1603  
 $\mu$ : -12.0  
 $\sigma$ : 79.4

Channel 2  
mn: -2310  
mx: 1844  
 $\mu$ : -12.0  
 $\sigma$ : 79.4



Processed Wed Jul 1 08:04:13 2015 by ELM ver.2012-10-06 from 001\_\_elm20150701\_055751\_\_dat00.bin

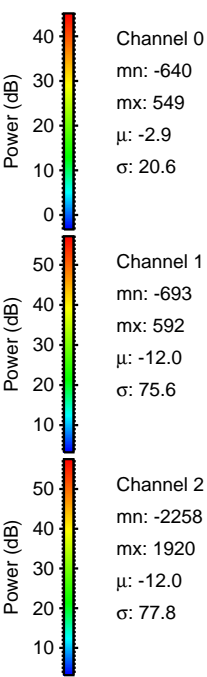
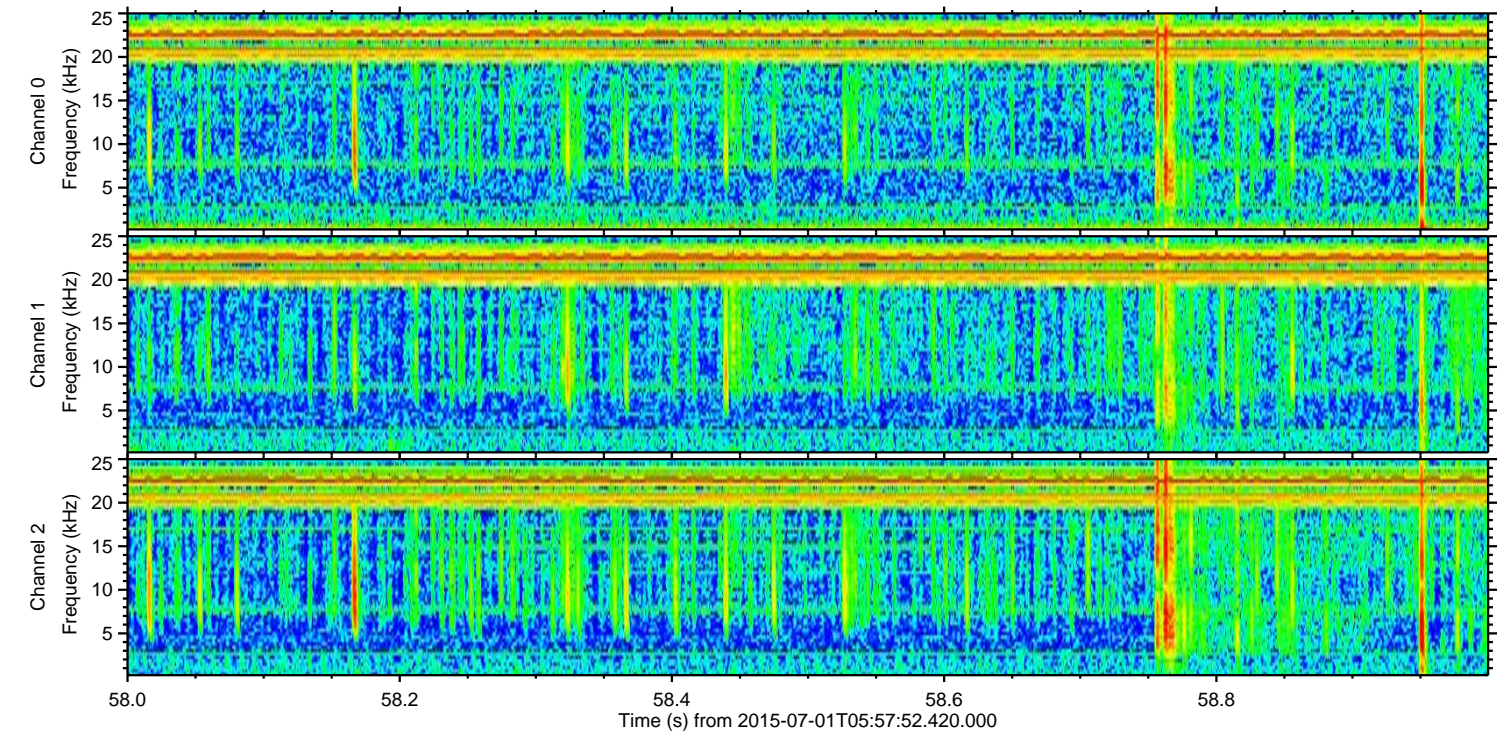
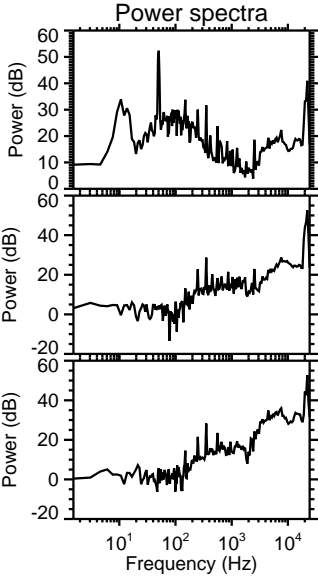
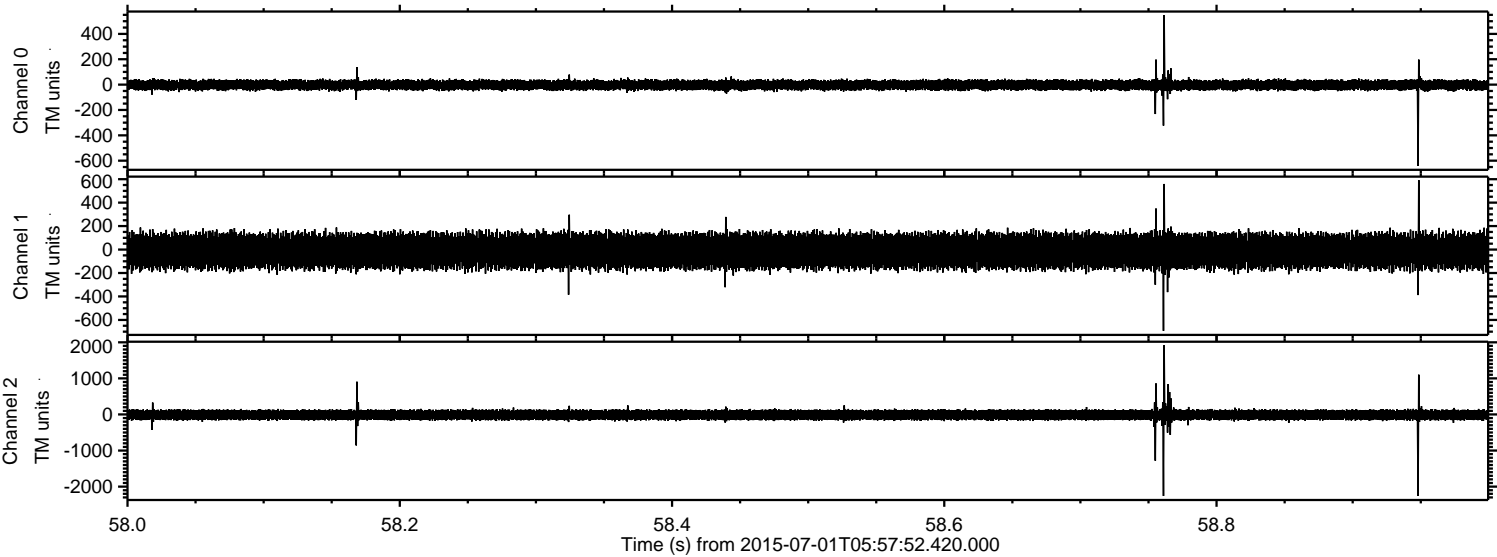



Processed Wed Jul 1 08:04:14 2015 by ELM ver.2012-10-06 from 001\_\_elm20150701\_055751\_\_dat00.bin

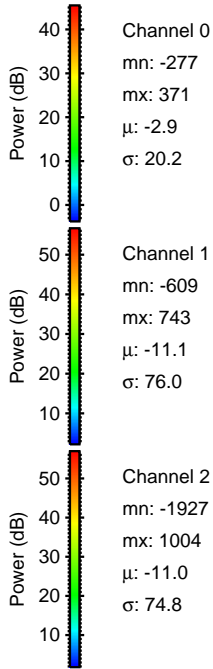
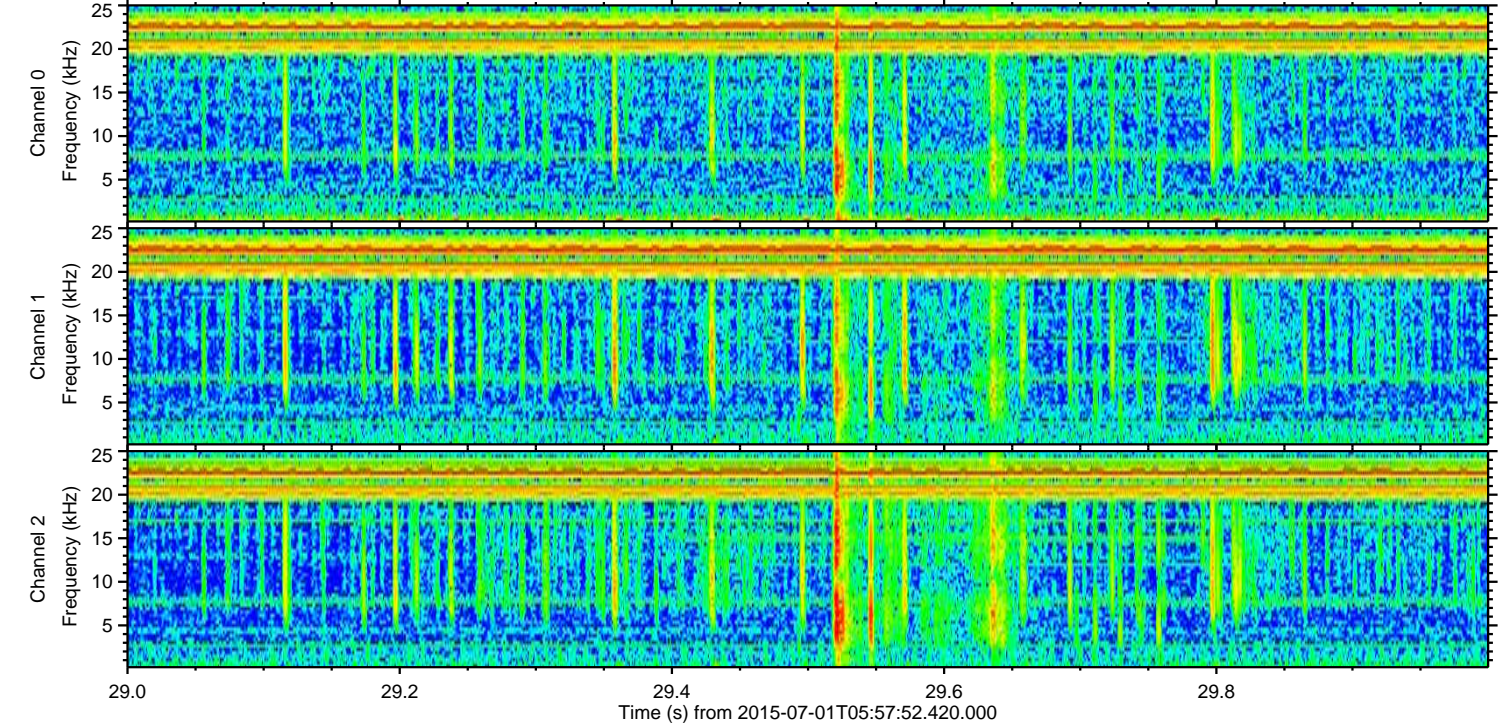
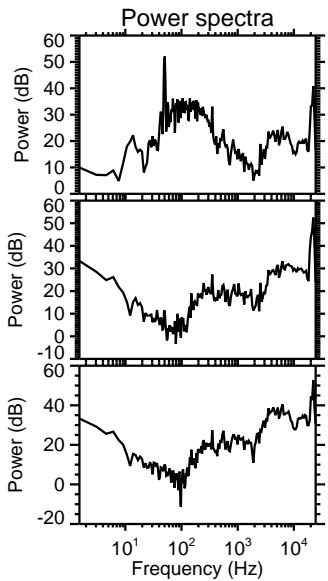
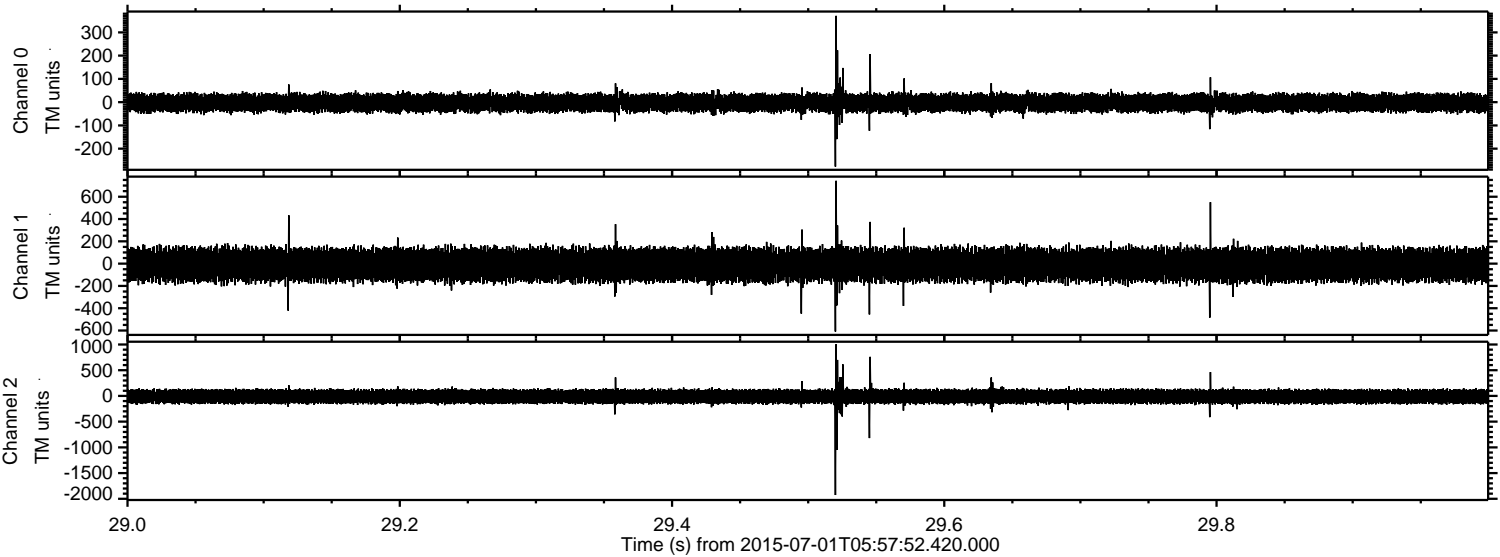

Channel 0  
mn: -277  
mx: 371  
 $\mu$ : -2.9  
 $\sigma$ : 20.2

Channel 1  
mn: -609  
mx: 743  
 $\mu$ : -11.1  
 $\sigma$ : 76.0

Channel 2  
mn: -1927  
mx: 1004  
 $\mu$ : -11.0  
 $\sigma$ : 74.8



Processed Wed Jul 1 08:04:15 2015 by ELM ver.2012-10-06 from 001\_\_elm20150701\_055751\_\_dat00.bin

