

ELMAVAN 3D WAVEFORMS (Measured data sampled at 50 kHz) 51000 packets of 144 samples from 2015-07-01T04:57:49.939.999.

Processed Wed Jul 1 07:04:40 2015 by ELM ver.2012-10-06 from 001__elm20150701_045748__dat00.bin

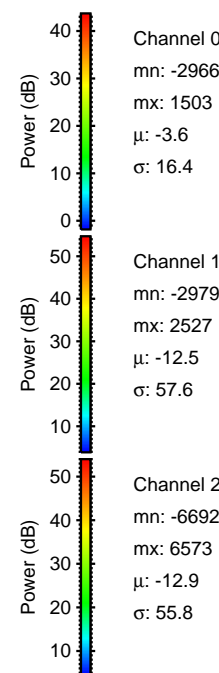
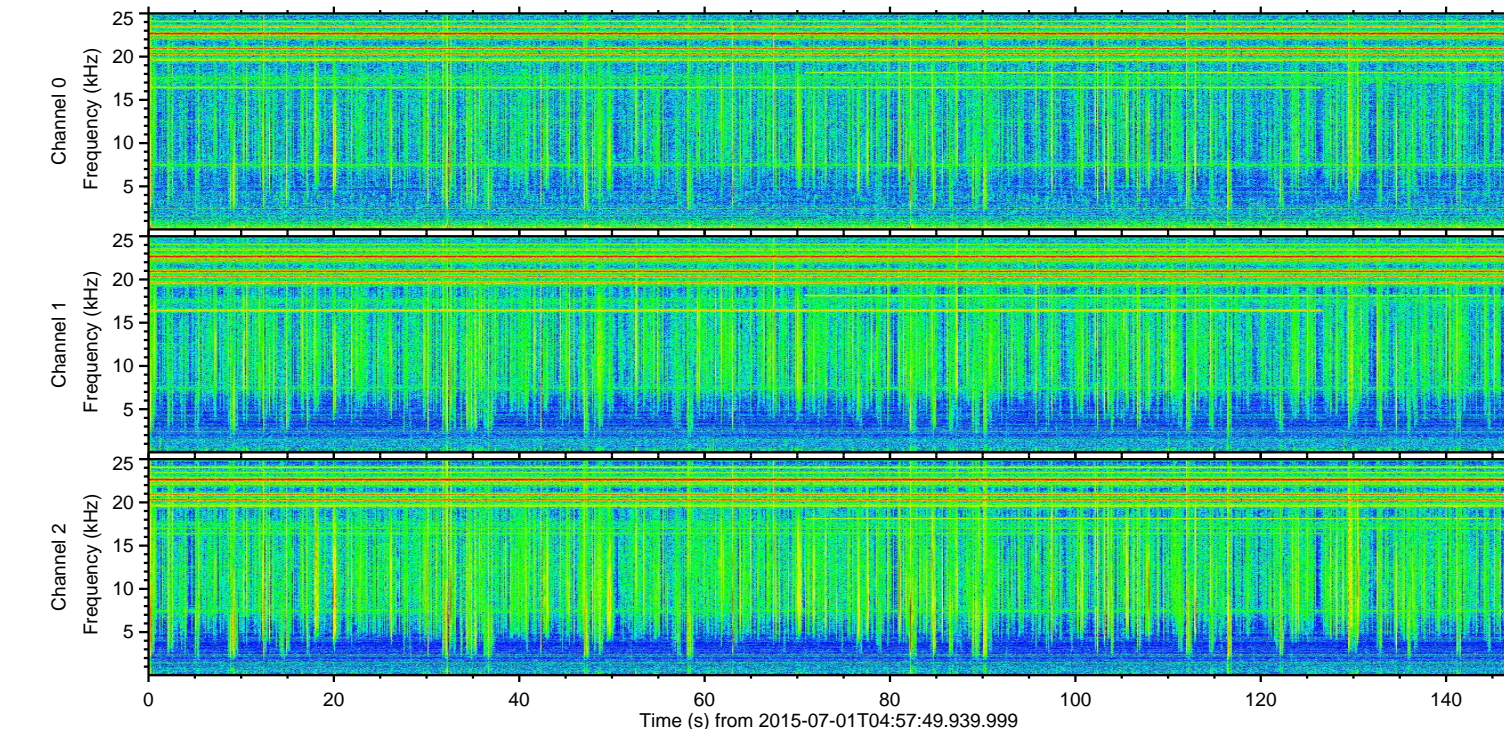
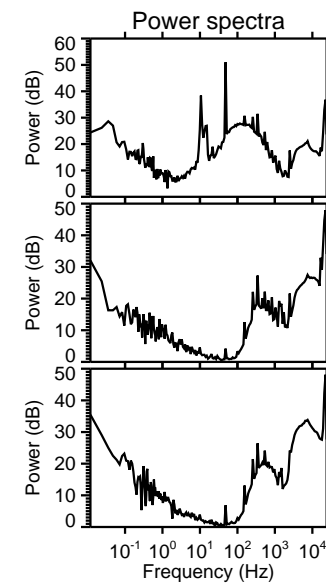
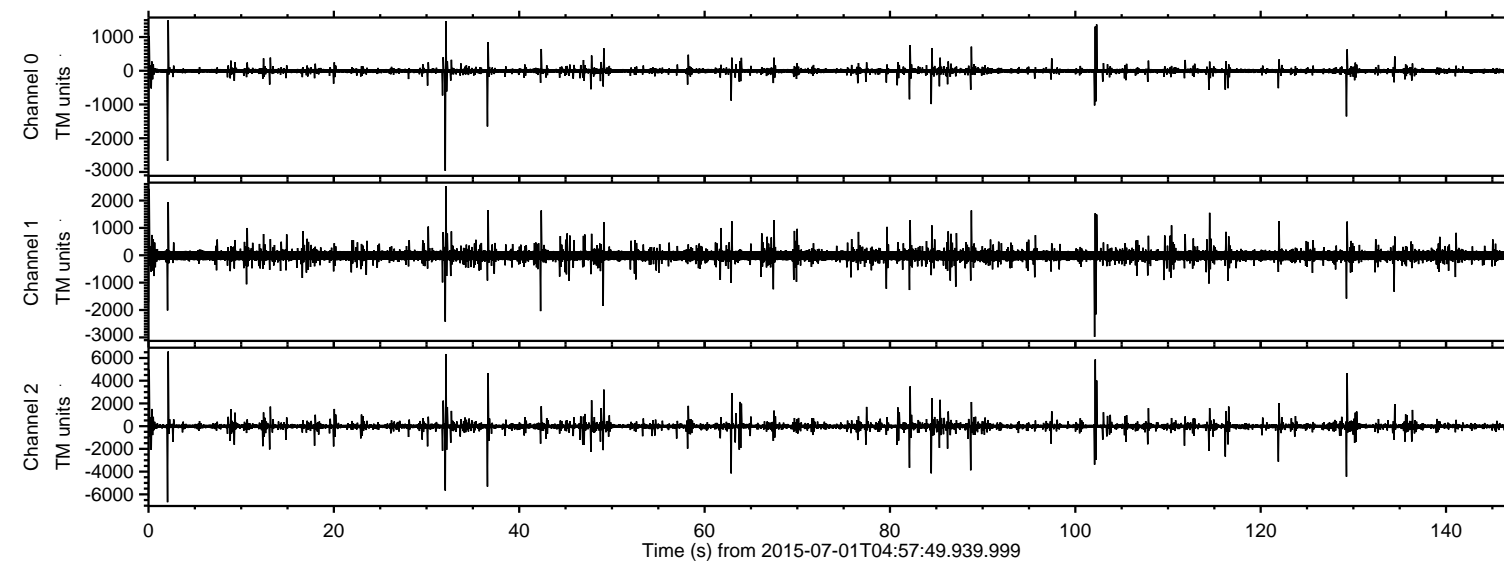

ELMAVAN 3D WAVEFORMS (Measured data sampled at 50 kHz) 51000 packets of 144 samples from 2015-07-01T04:57:49.939.999. Part 3/147

Processed Wed Jul 1 07:04:55 2015 by ELM ver.2012-10-06 from 001__elm20150701_045748__dat00.bin

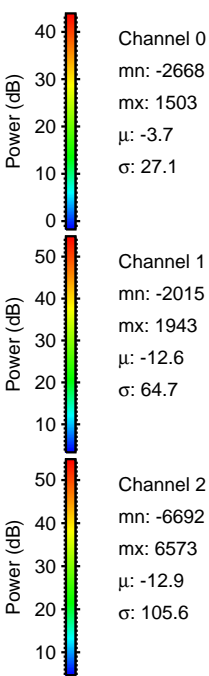
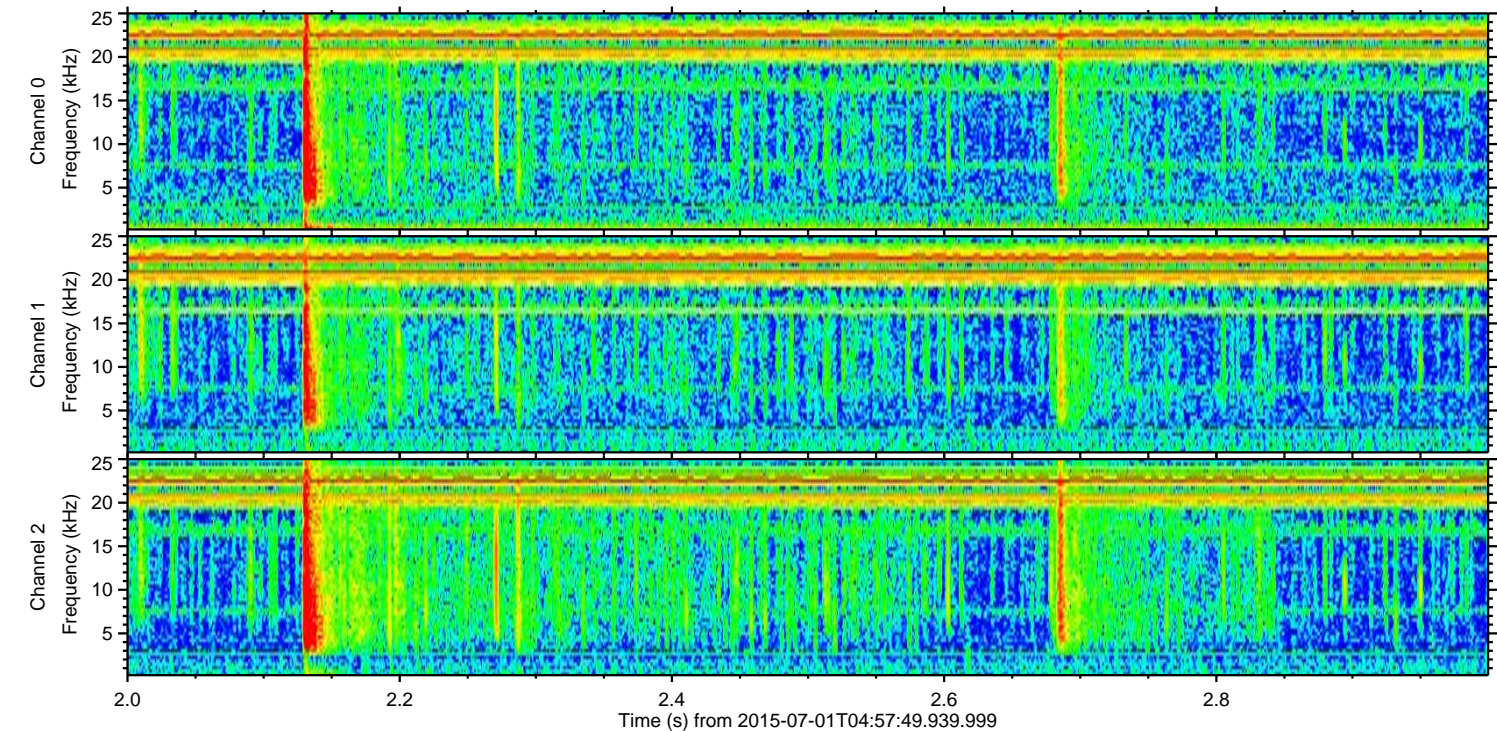
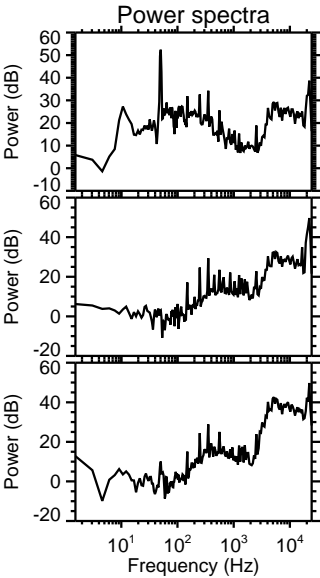
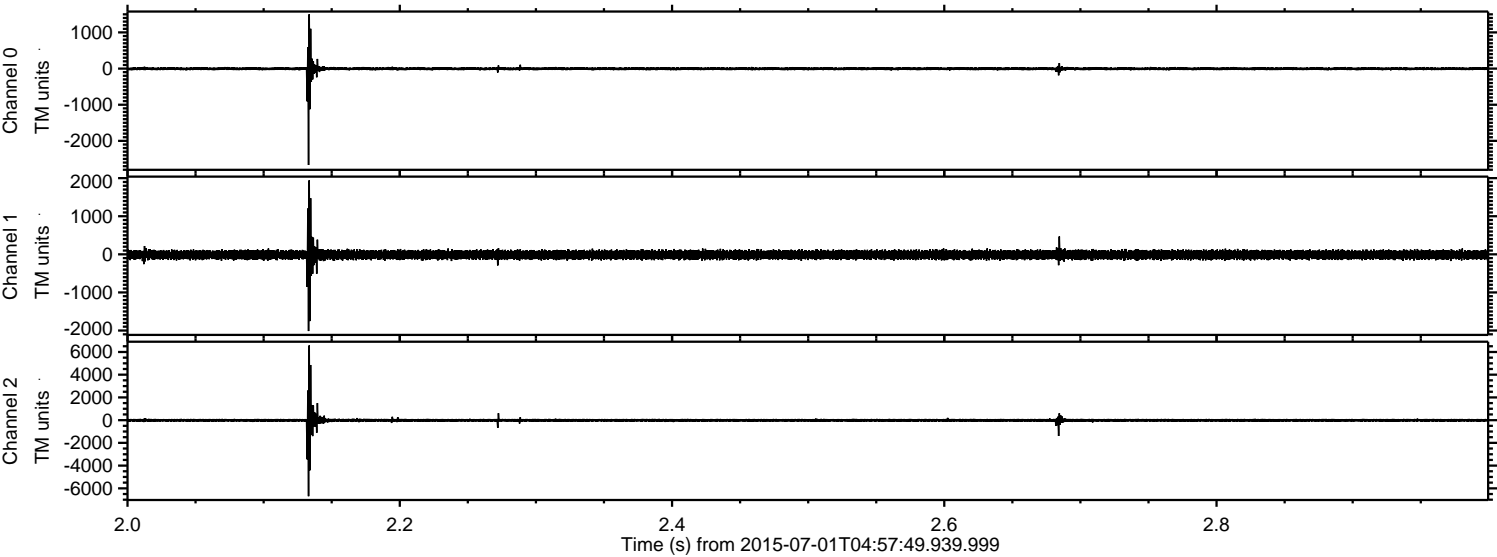

ELMAVAN 3D WAVEFORMS (Measured data sampled at 50 kHz) 51000 packets of 144 samples from 2015-07-01T04:57:49.939.999. Part 1/147

Processed Wed Jul 1 07:04:56 2015 by ELM ver.2012-10-06 from 001__elm20150701_045748__dat00.bin

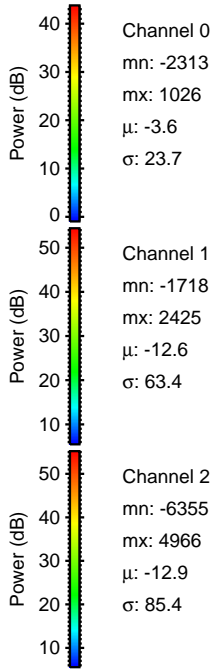
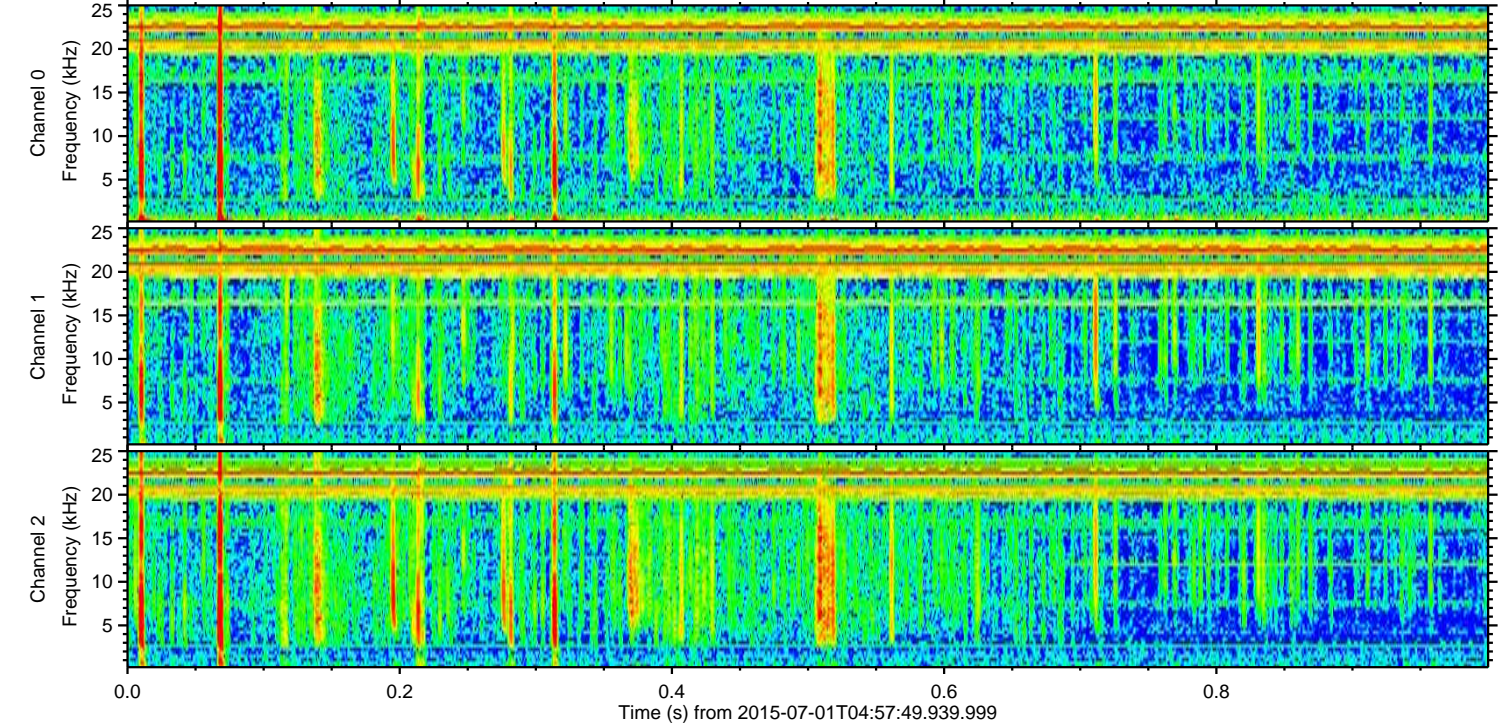
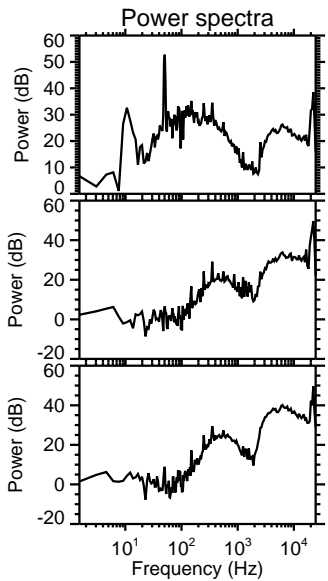
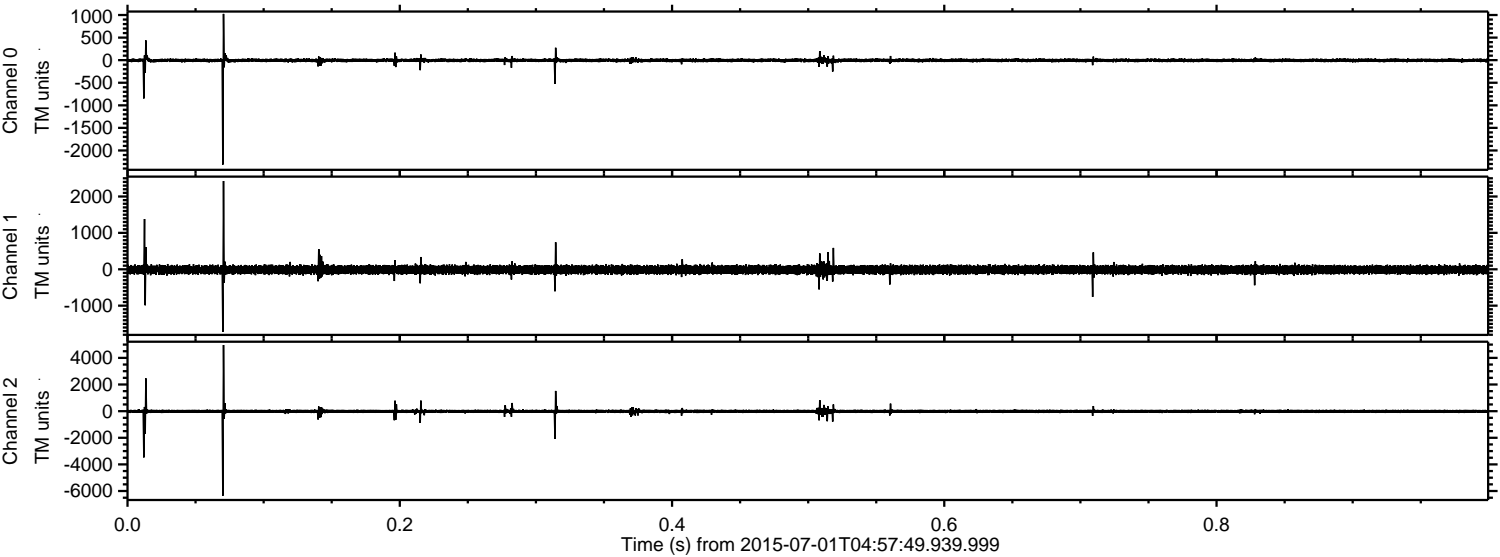

ELMAVAN 3D WAVEFORMS (Measured data sampled at 50 kHz) 51000 packets of 144 samples from 2015-07-01T04:57:49.939.999. Part 33/147

Processed Wed Jul 1 07:04:57 2015 by ELM ver.2012-10-06 from 001__elm20150701_045748__dat00.bin

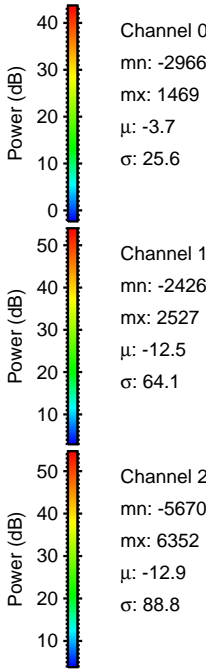
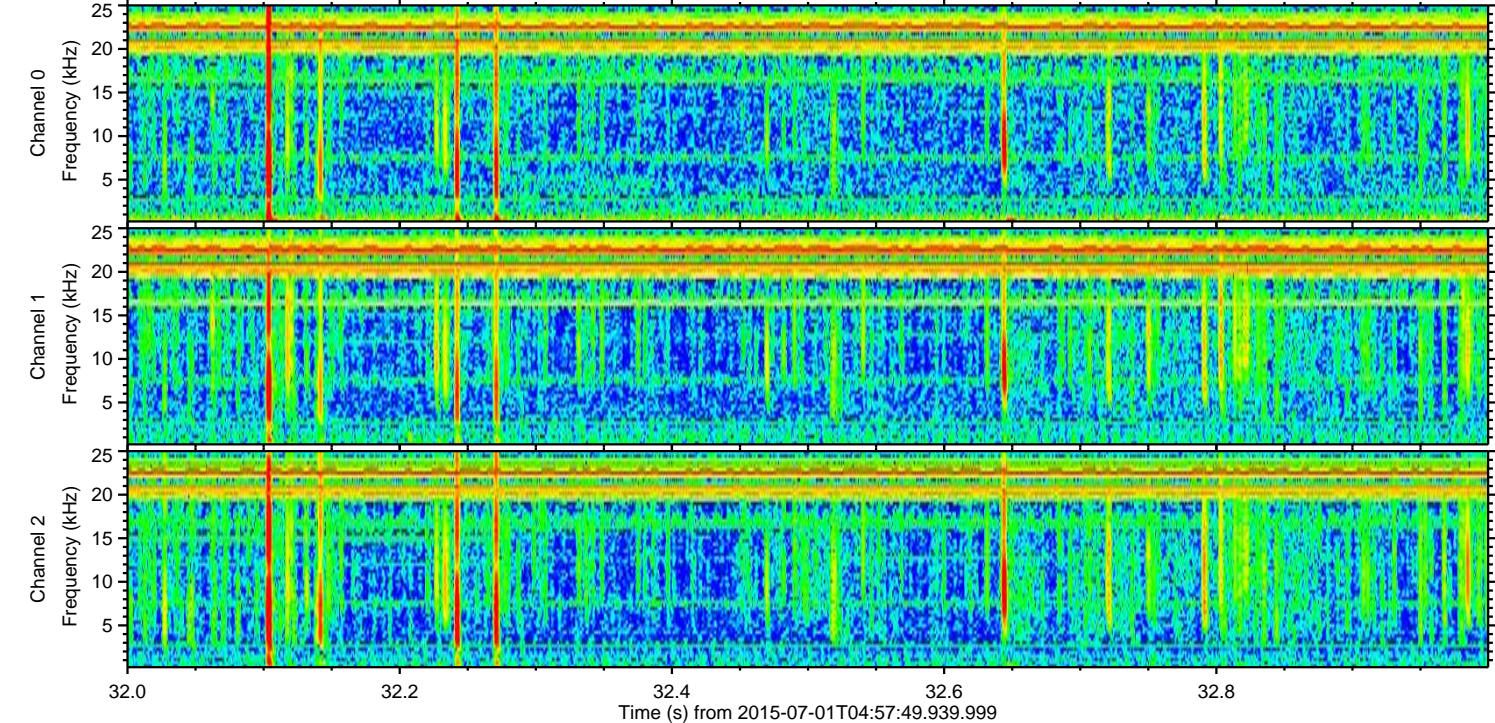
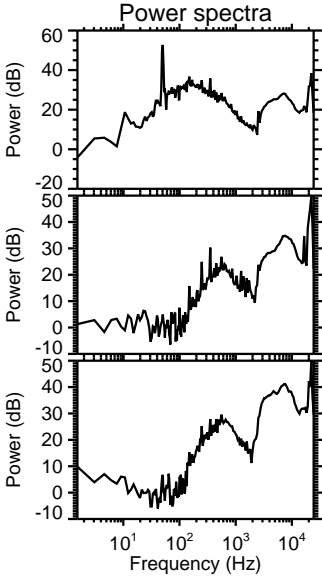
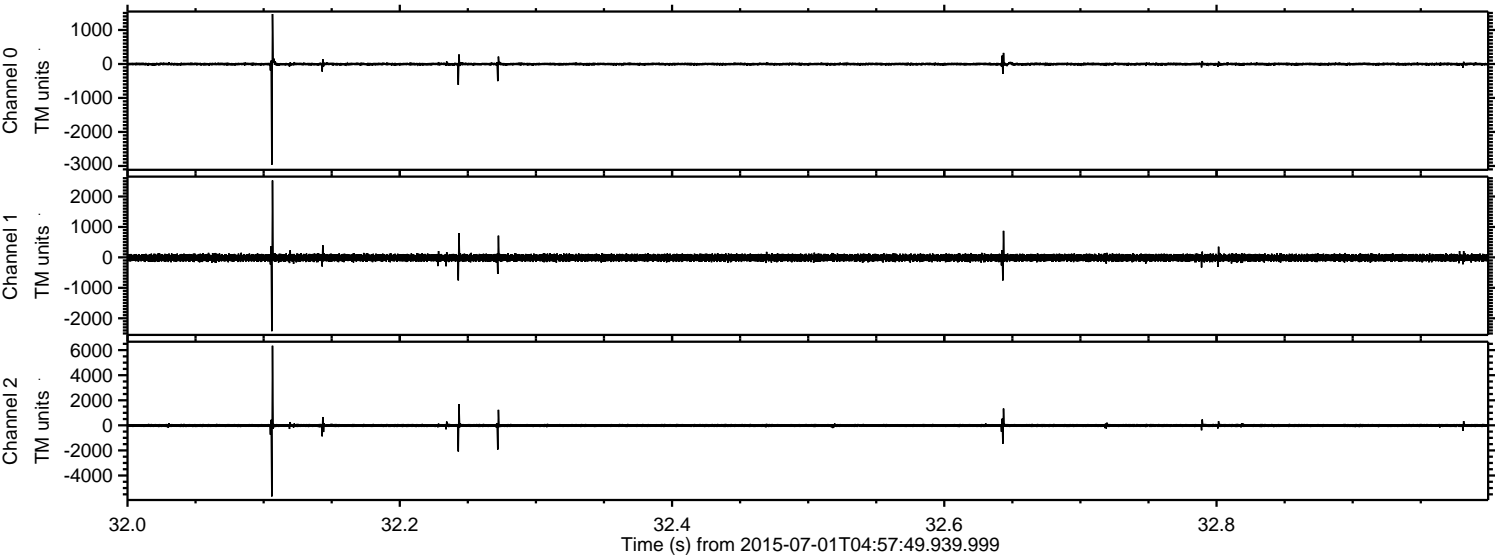

ELMAVAN 3D WAVEFORMS (Measured data sampled at 50 kHz) 51000 packets of 144 samples from 2015-07-01T04:57:49.939.999. Part 103/147

Processed Wed Jul 1 07:04:58 2015 by ELM ver.2012-10-06 from 001__elm20150701_045748__dat00.bin

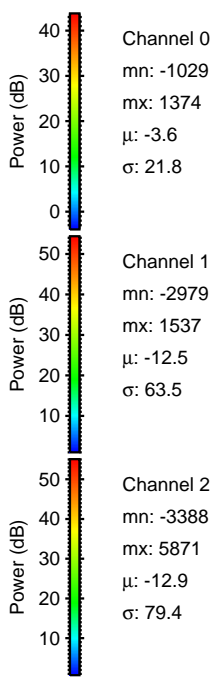
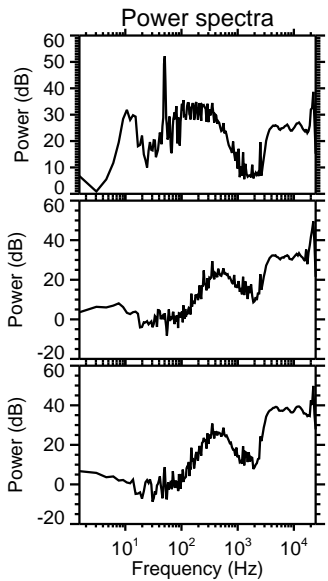
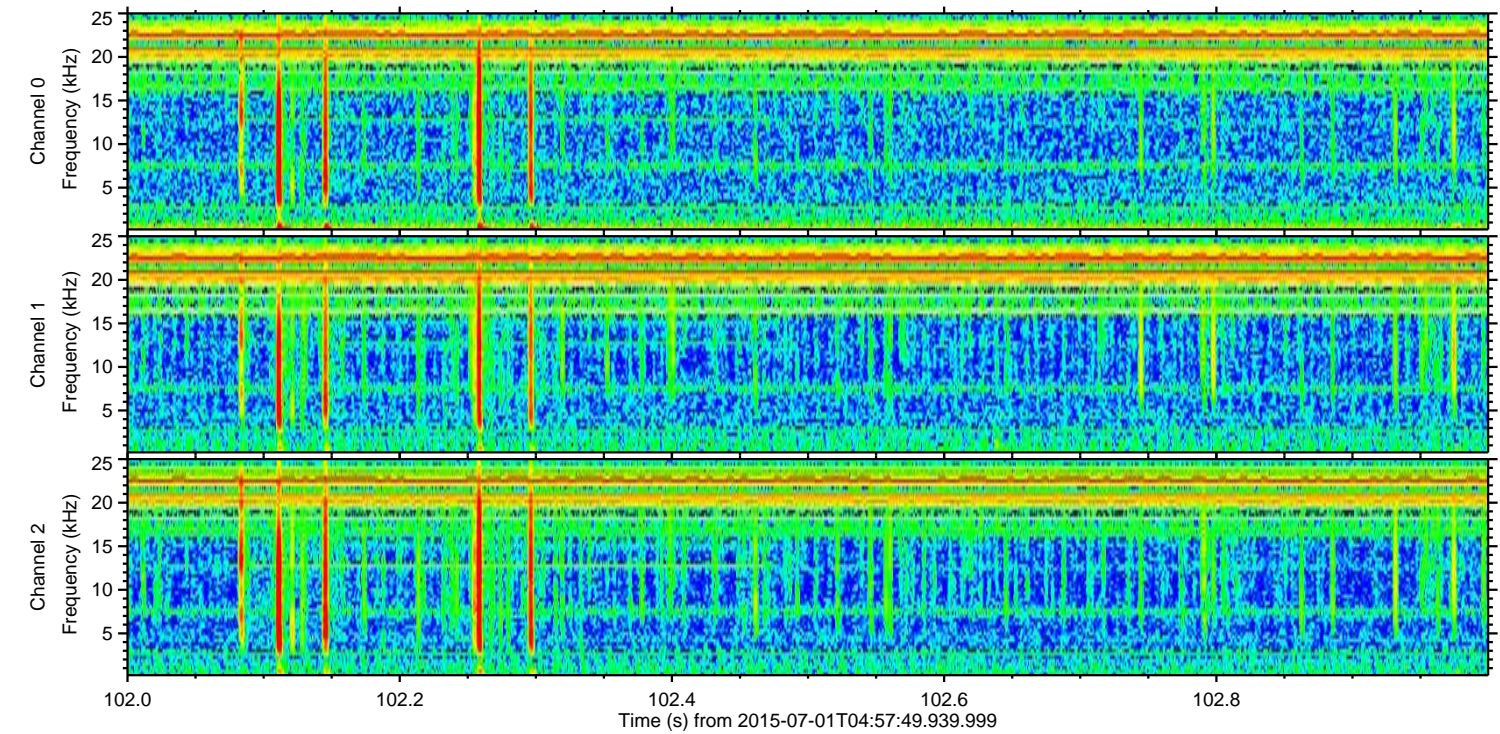
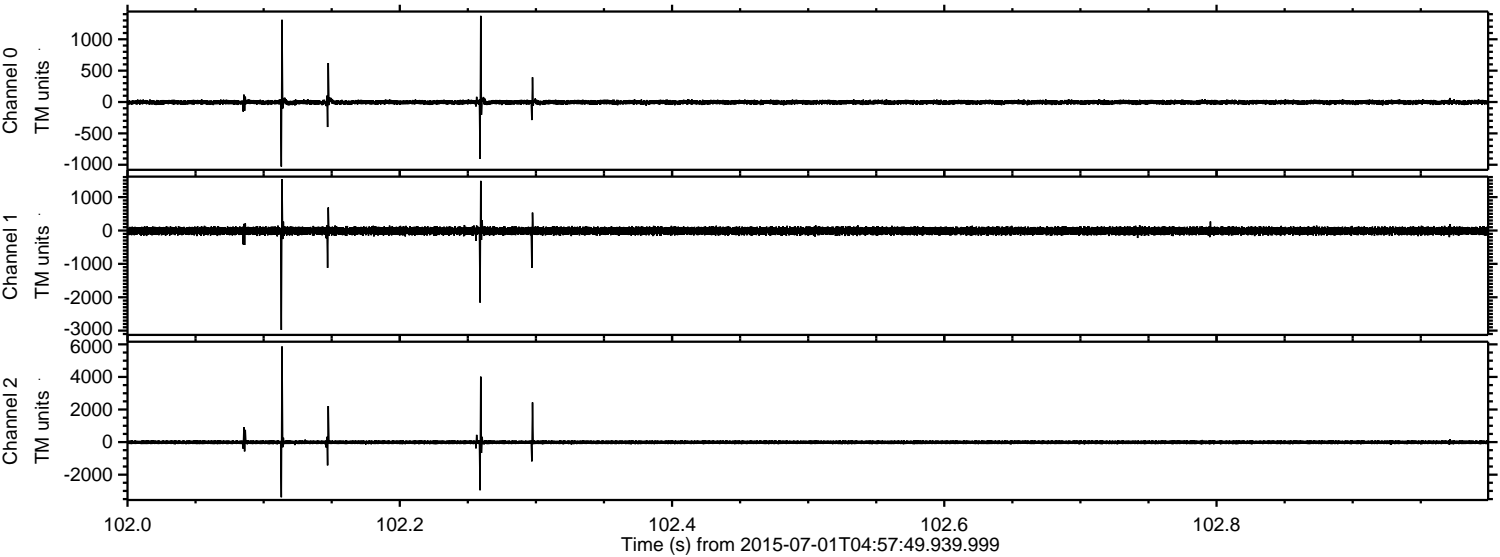

Channel 0
mn: -1029
mx: 1374
 μ : -3.6
 σ : 21.8

Channel 1
mn: -2979
mx: 1537
 μ : -12.5
 σ : 63.5

Channel 2
mn: -3388
mx: 5871
 μ : -12.9
 σ : 79.4

ELMAVAN 3D WAVEFORMS (Measured data sampled at 50 kHz) 51000 packets of 144 samples from 2015-07-01T04:57:49.939.999. Part 37/147

Processed Wed Jul 1 07:04:59 2015 by ELM ver.2012-10-06 from 001__elm20150701_045748__dat00.bin

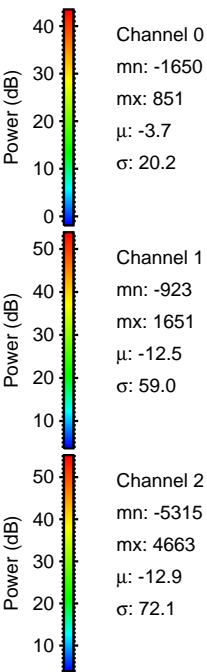
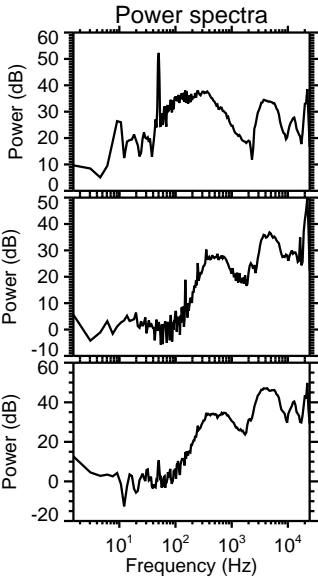
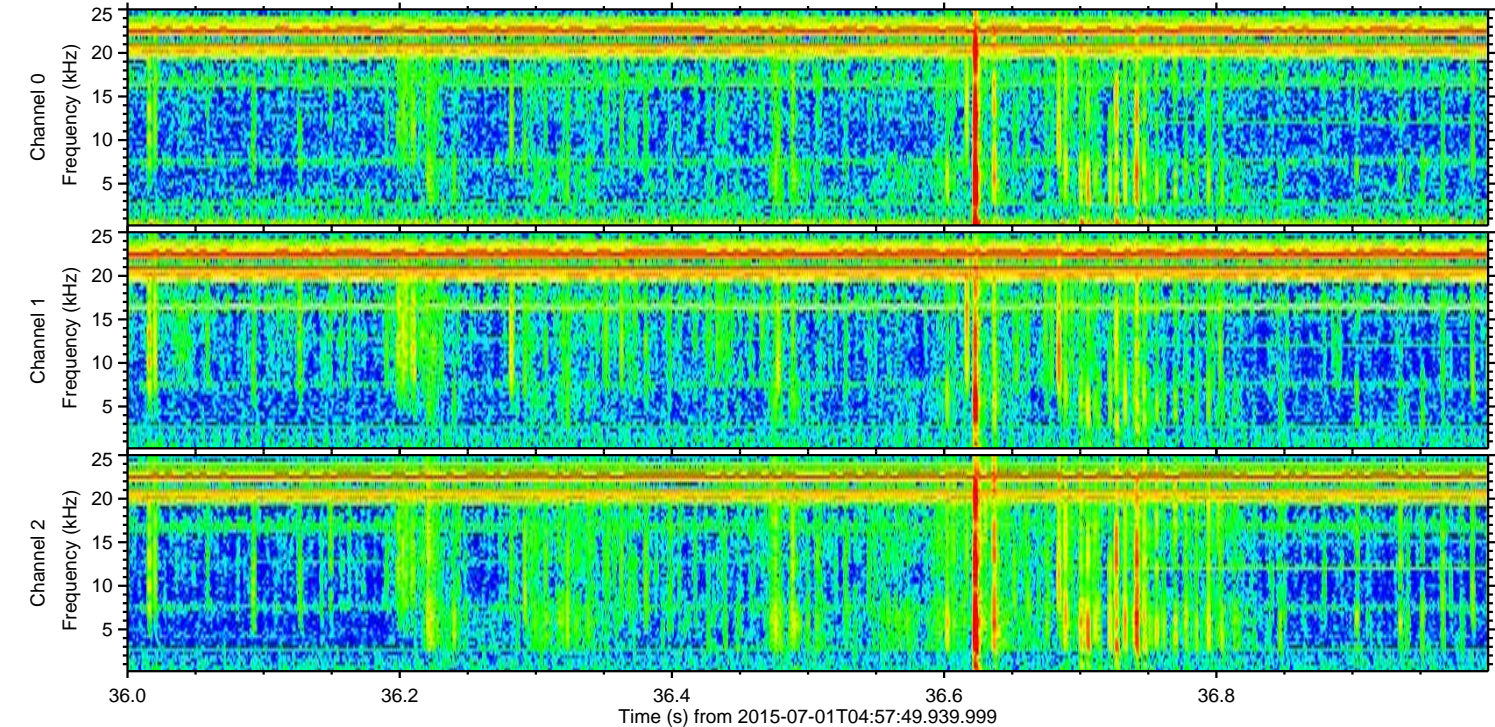
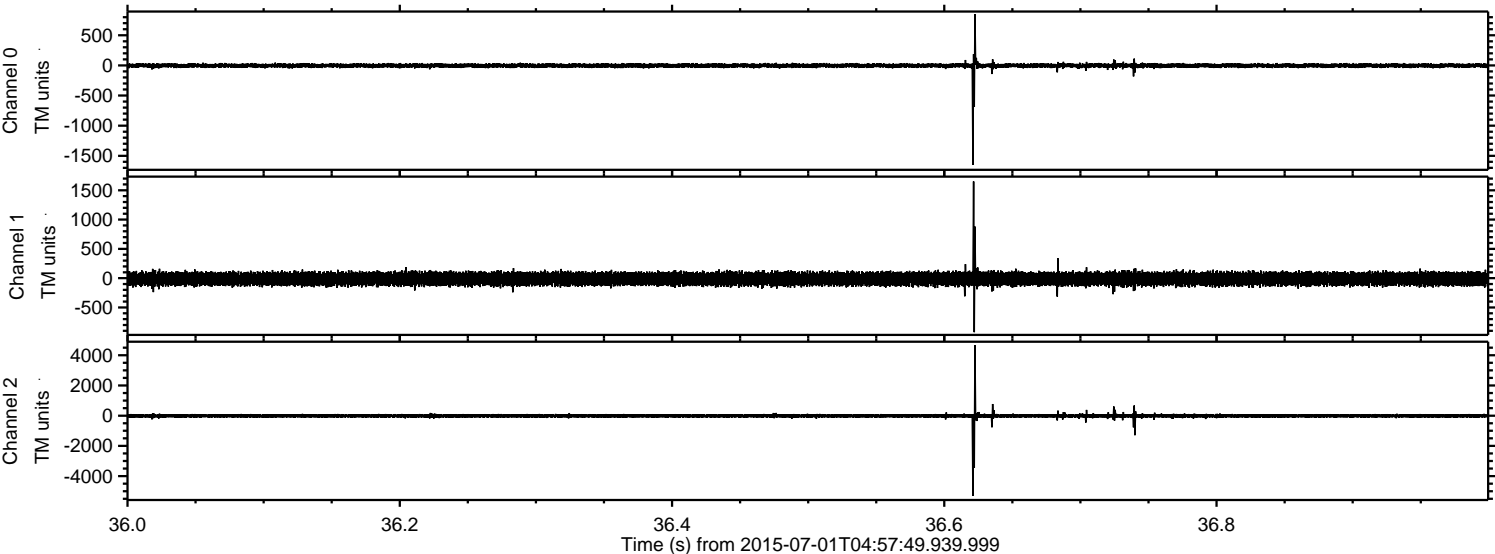

ELMAVAN 3D WAVEFORMS (Measured data sampled at 50 kHz) 51000 packets of 144 samples from 2015-07-01T04:57:49.939.999. Part 130/147

Processed Wed Jul 1 07:05:00 2015 by ELM ver.2012-10-06 from 001__elm20150701_045748__dat00.bin

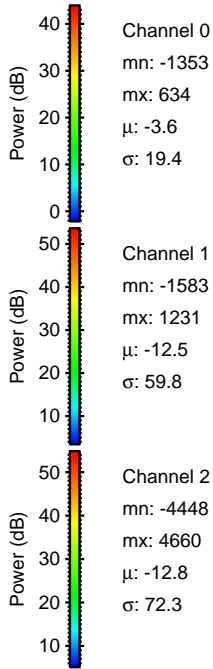
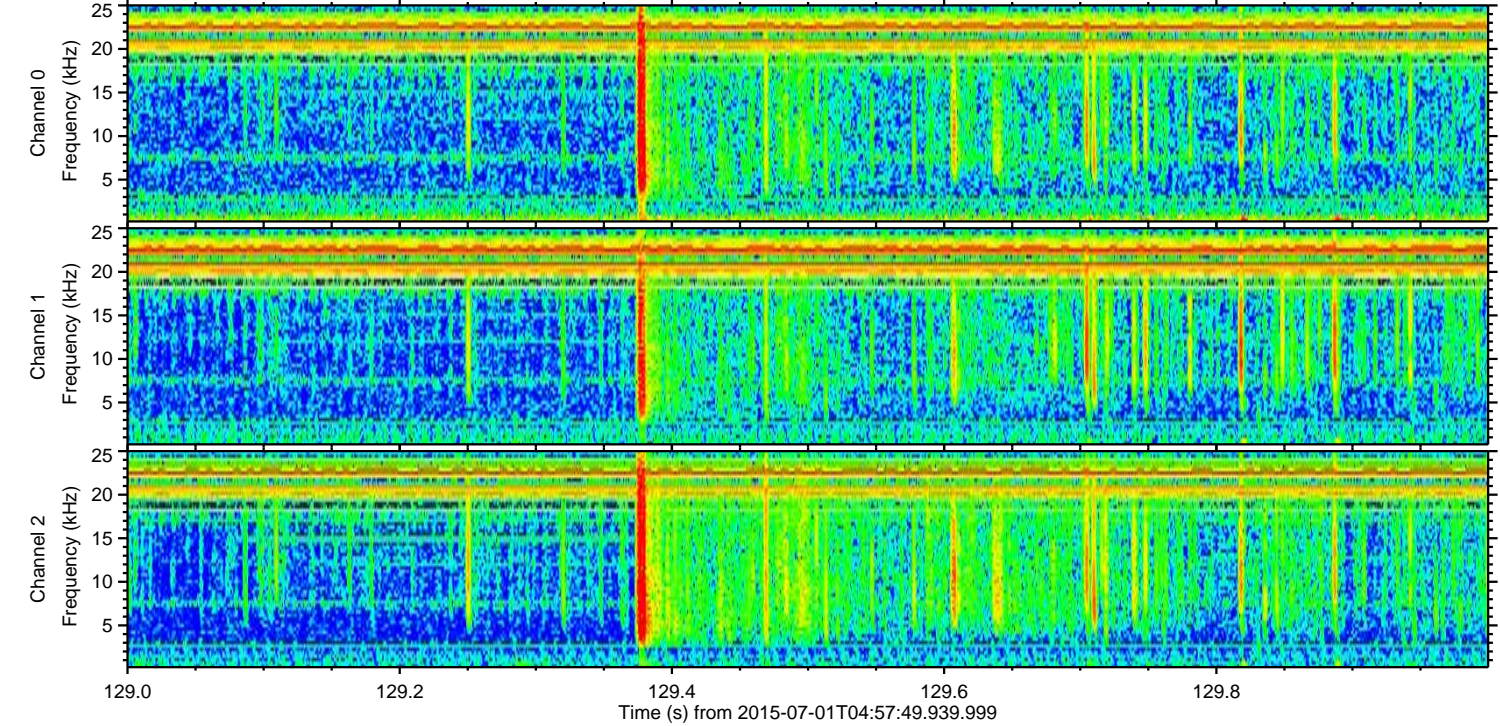
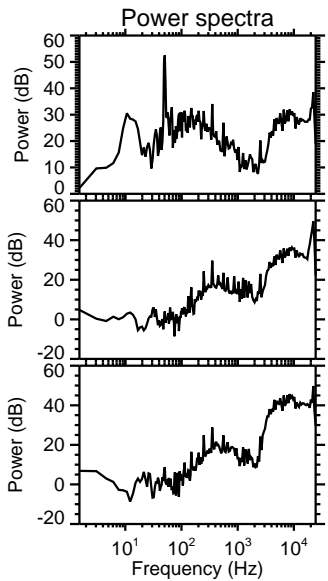
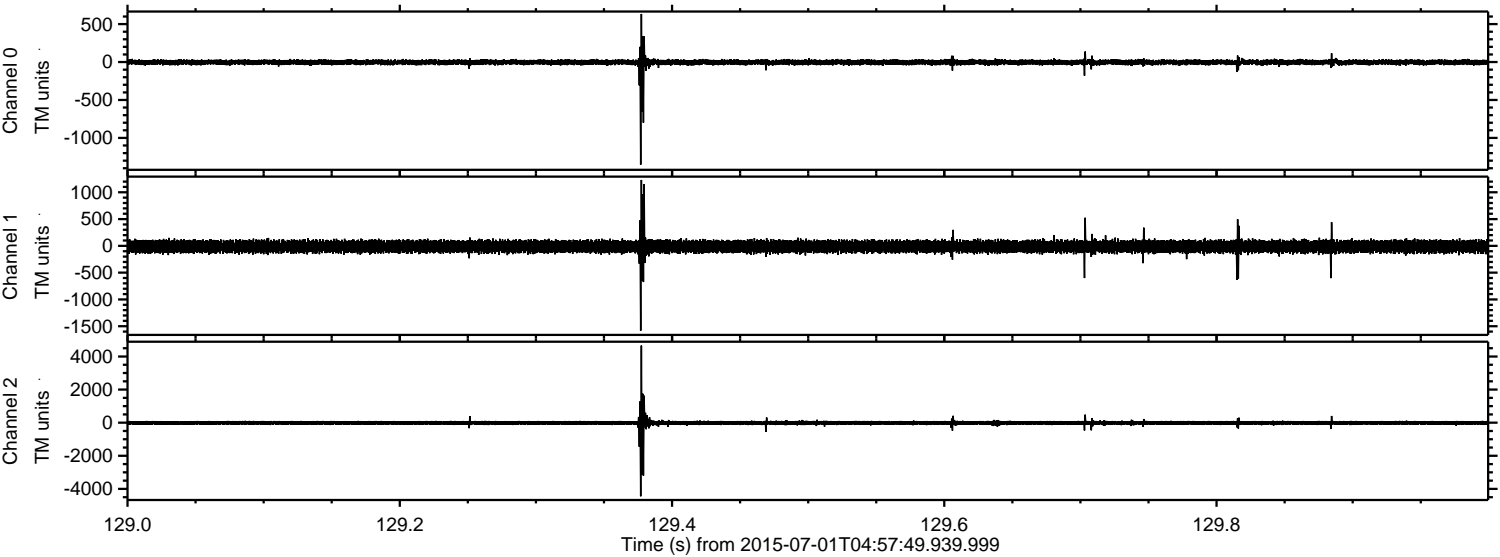

Channel 0
mn: -1353
mx: 634
 μ : -3.6
 σ : 19.4

Channel 1
mn: -1583
mx: 1231
 μ : -12.5
 σ : 59.8

Channel 2
mn: -4448
mx: 4660
 μ : -12.8
 σ : 72.3

Processed Wed Jul 1 07:05:01 2015 by ELM ver.2012-10-06 from 001__elm20150701_045748__dat00.bin

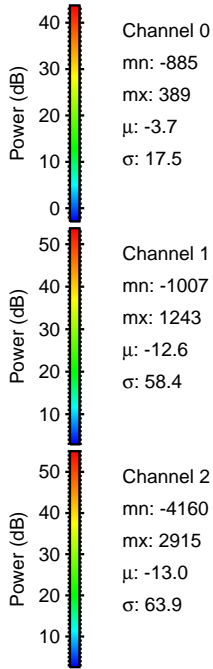
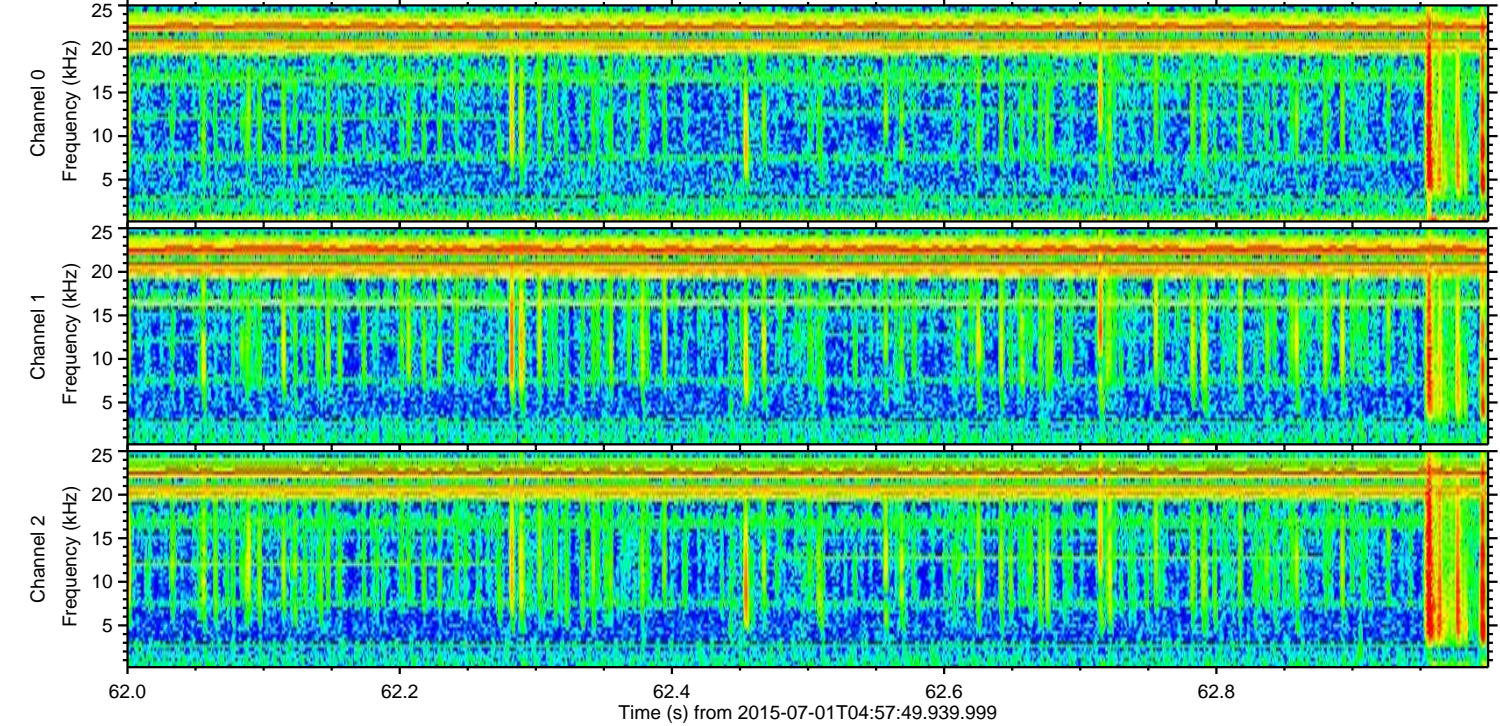
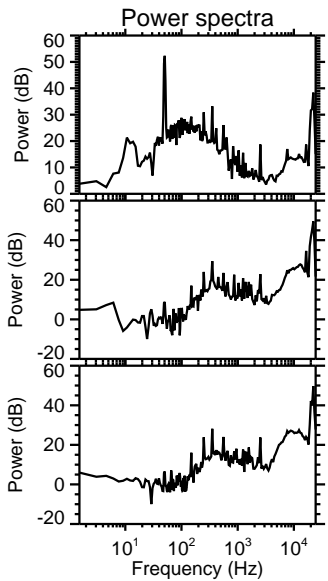
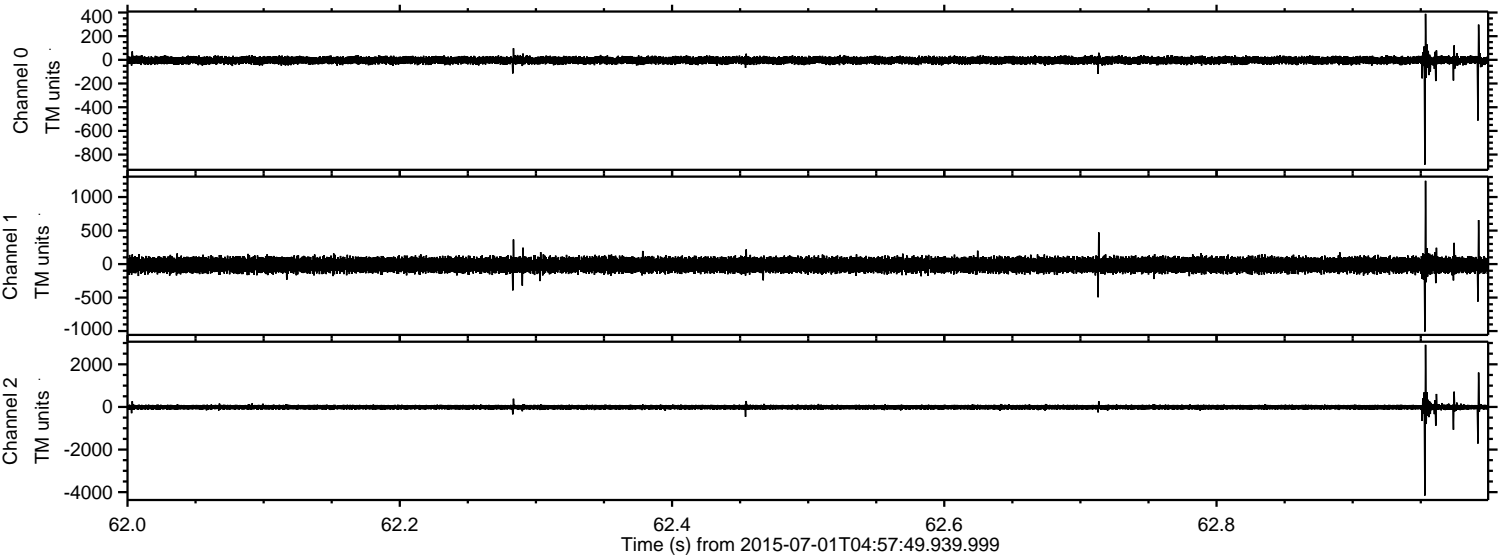

Channel 0
mn: -885
mx: 389
 μ : -3.7
 σ : 17.5

Channel 1
mn: -1007
mx: 1243
 μ : -12.6
 σ : 58.4

Channel 2
mn: -4160
mx: 2915
 μ : -13.0
 σ : 63.9

ELMAVAN 3D WAVEFORMS (Measured data sampled at 50 kHz) 51000 packets of 144 samples from 2015-07-01T04:57:49.939.999. Part 85/147

Processed Wed Jul 1 07:05:03 2015 by ELM ver.2012-10-06 from 001__elm20150701_045748__dat00.bin

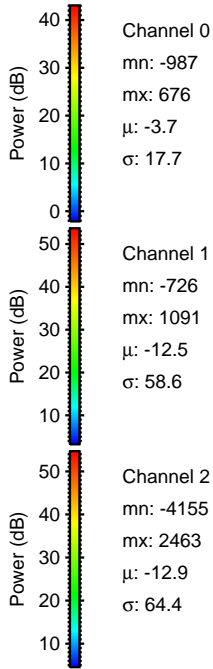
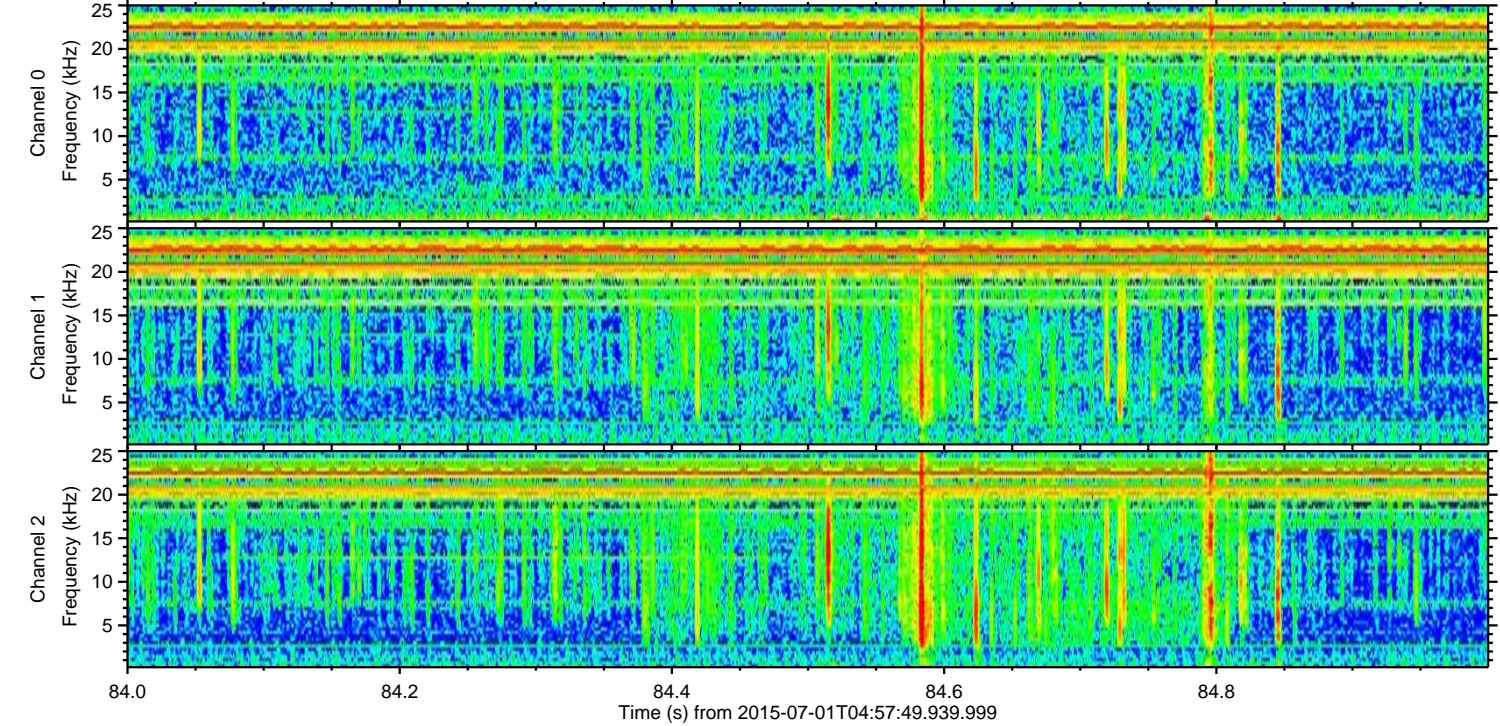
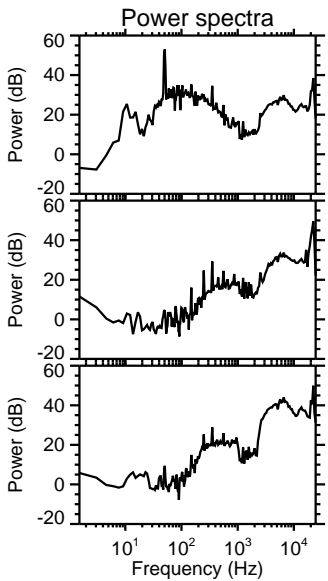
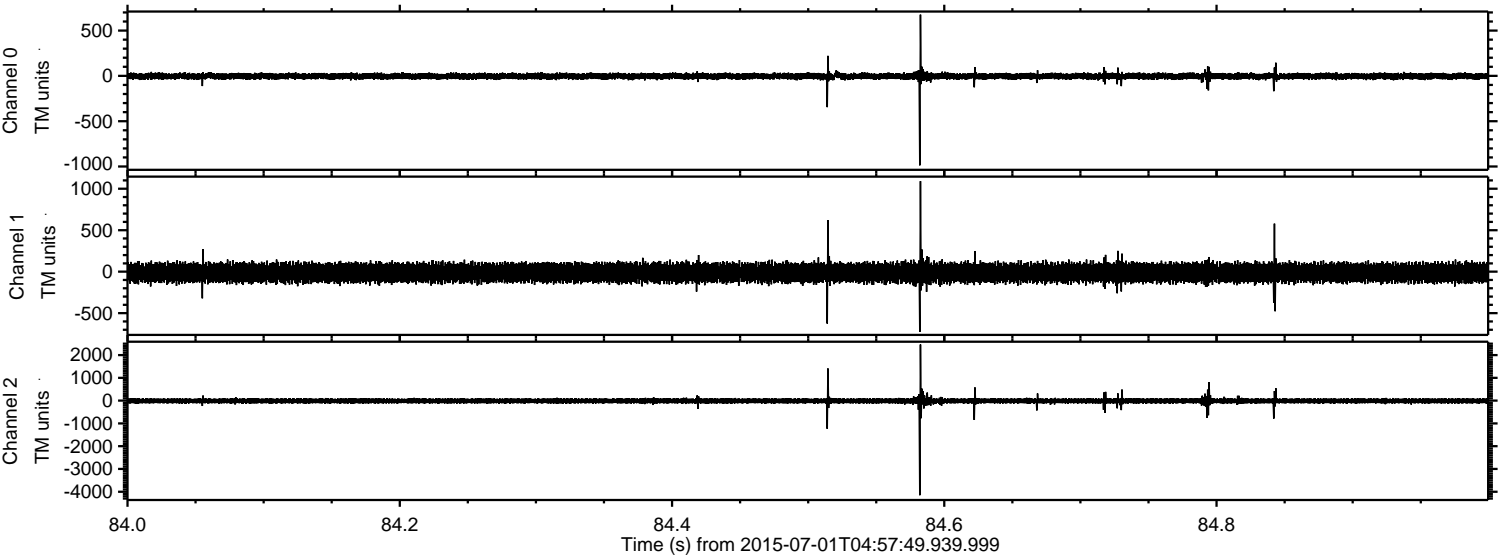

ELMAVAN 3D WAVEFORMS (Measured data sampled at 50 kHz) 51000 packets of 144 samples from 2015-07-01T04:57:49.939.999. Part 89/147

Processed Wed Jul 1 07:05:04 2015 by ELM ver.2012-10-06 from 001__elm20150701_045748__dat00.bin

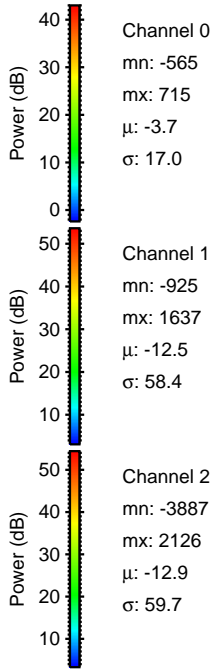
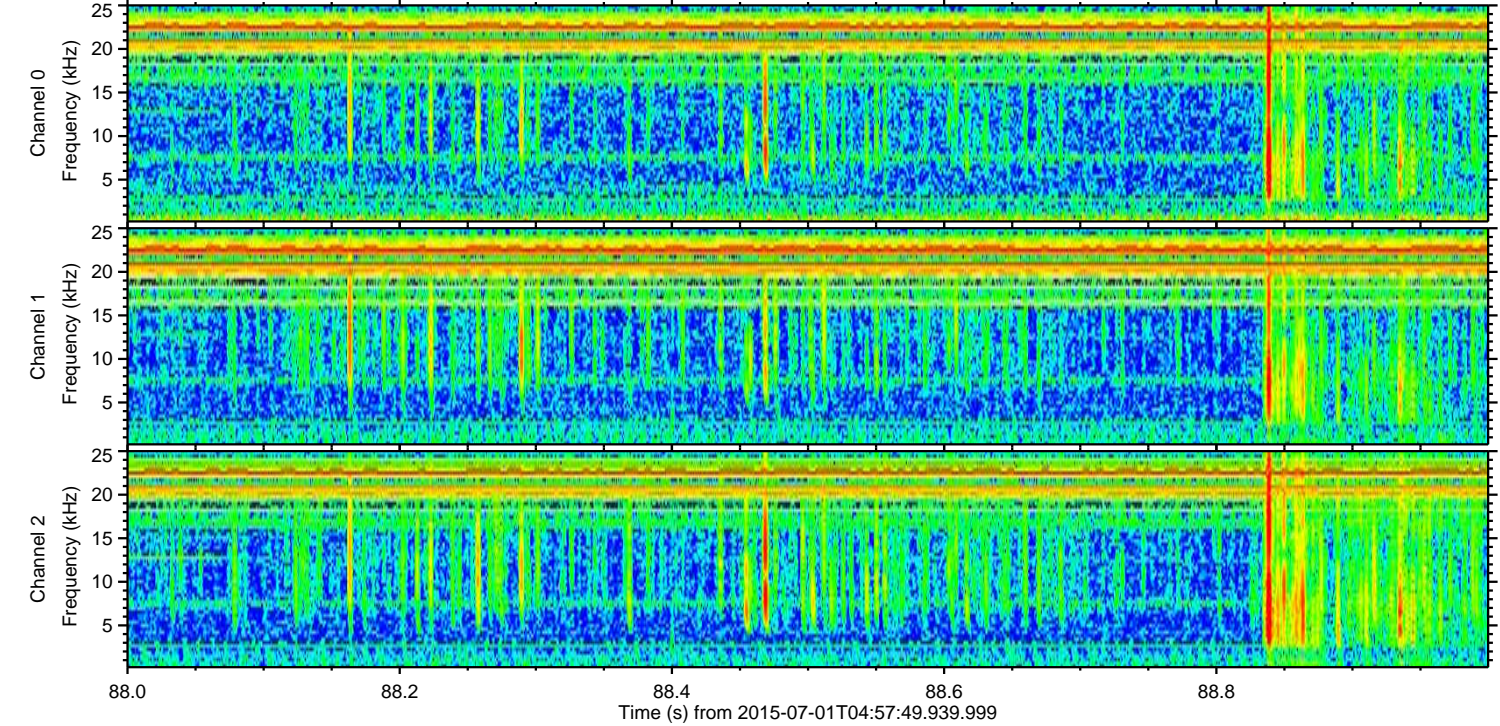
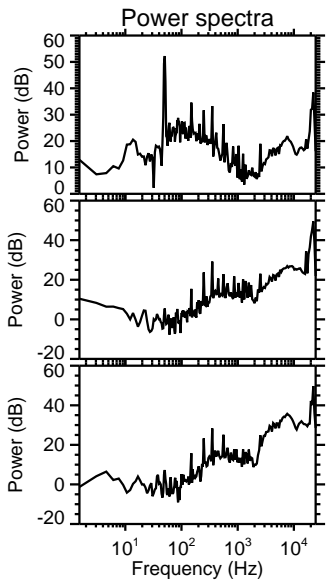
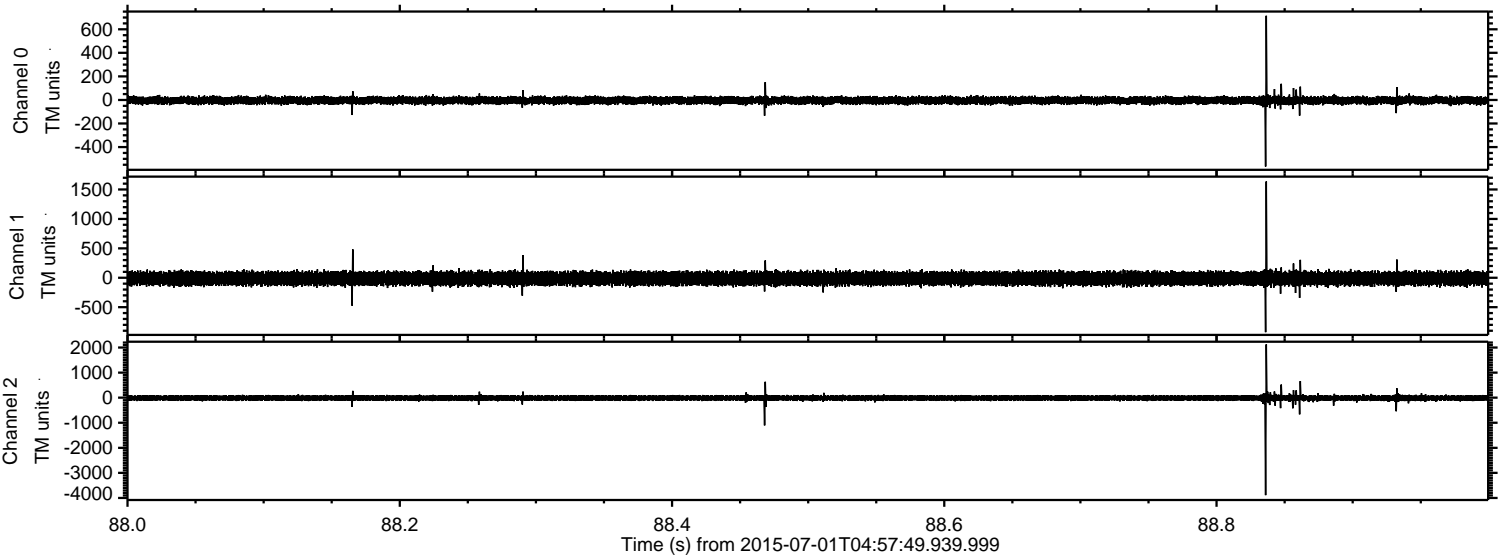

Processed Wed Jul 1 07:05:05 2015 by ELM ver.2012-10-06 from 001__elm20150701_045748__dat00.bin

