

ELMAVAN 3D WAVEFORMS (Measured data sampled at 50 kHz) 51000 packets of 144 samples from 2015-07-01T03:17:45.847.000.

Processed Wed Jul 1 05:24:00 2015 by ELM ver.2012-10-06 from 001__elm20150701_031744__dat00.bin

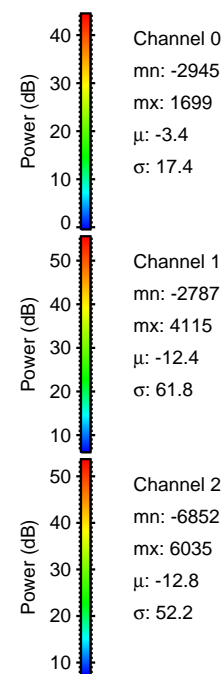

Processed Wed Jul 1 05:24:16 2015 by ELM ver.2012-10-06 from 001__elm20150701_031744__dat00.bin

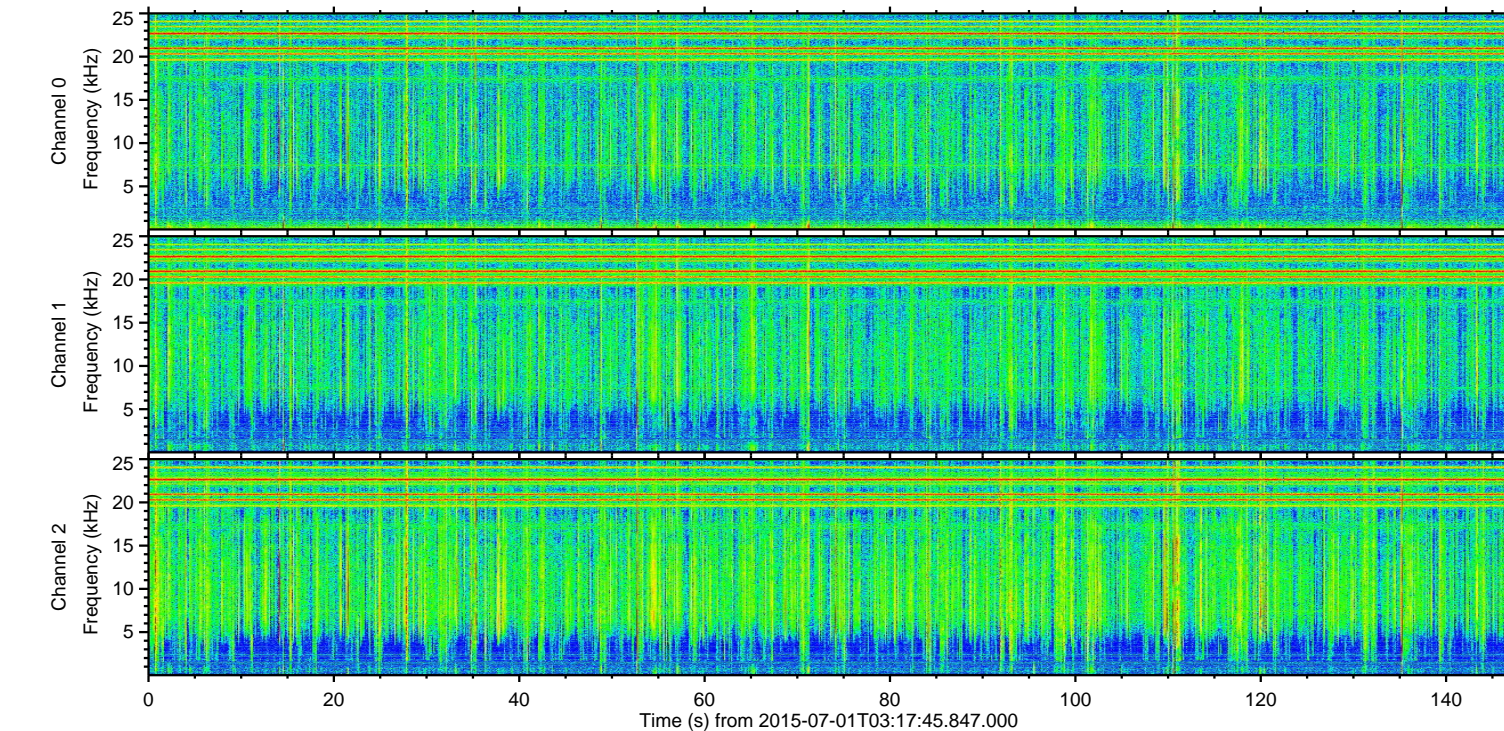
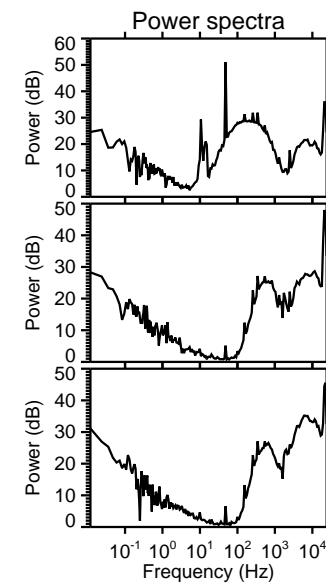
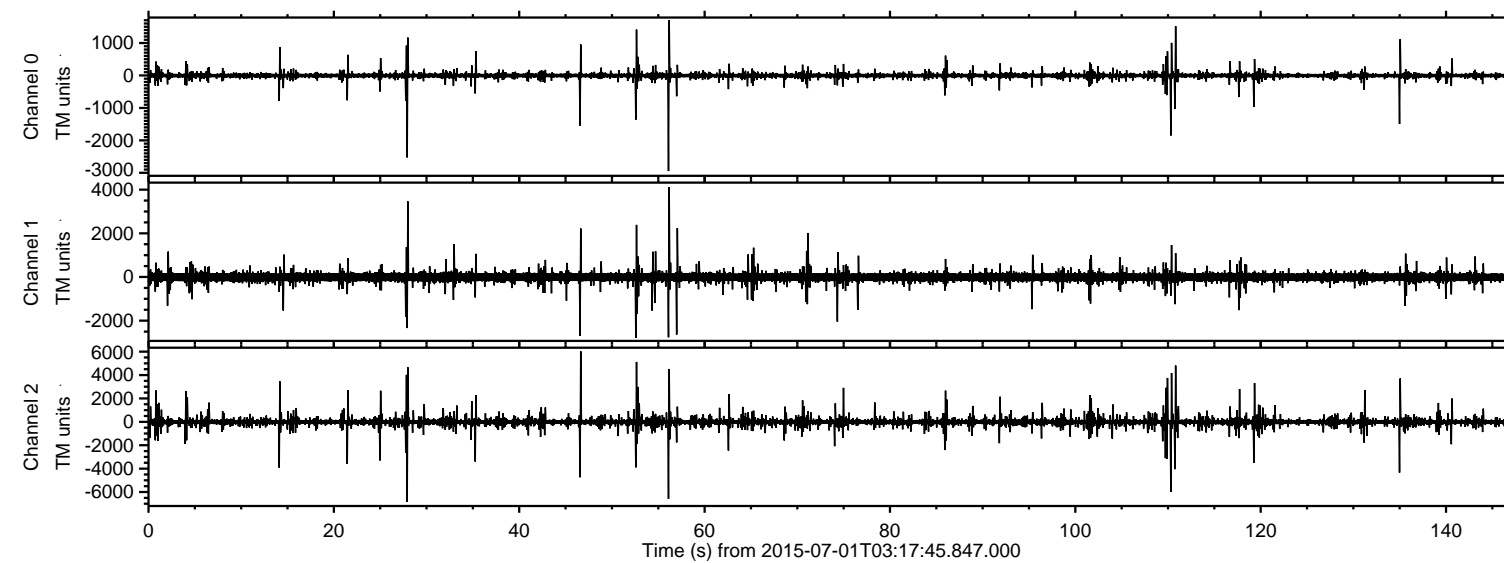
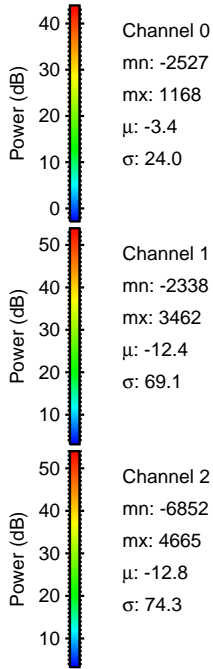
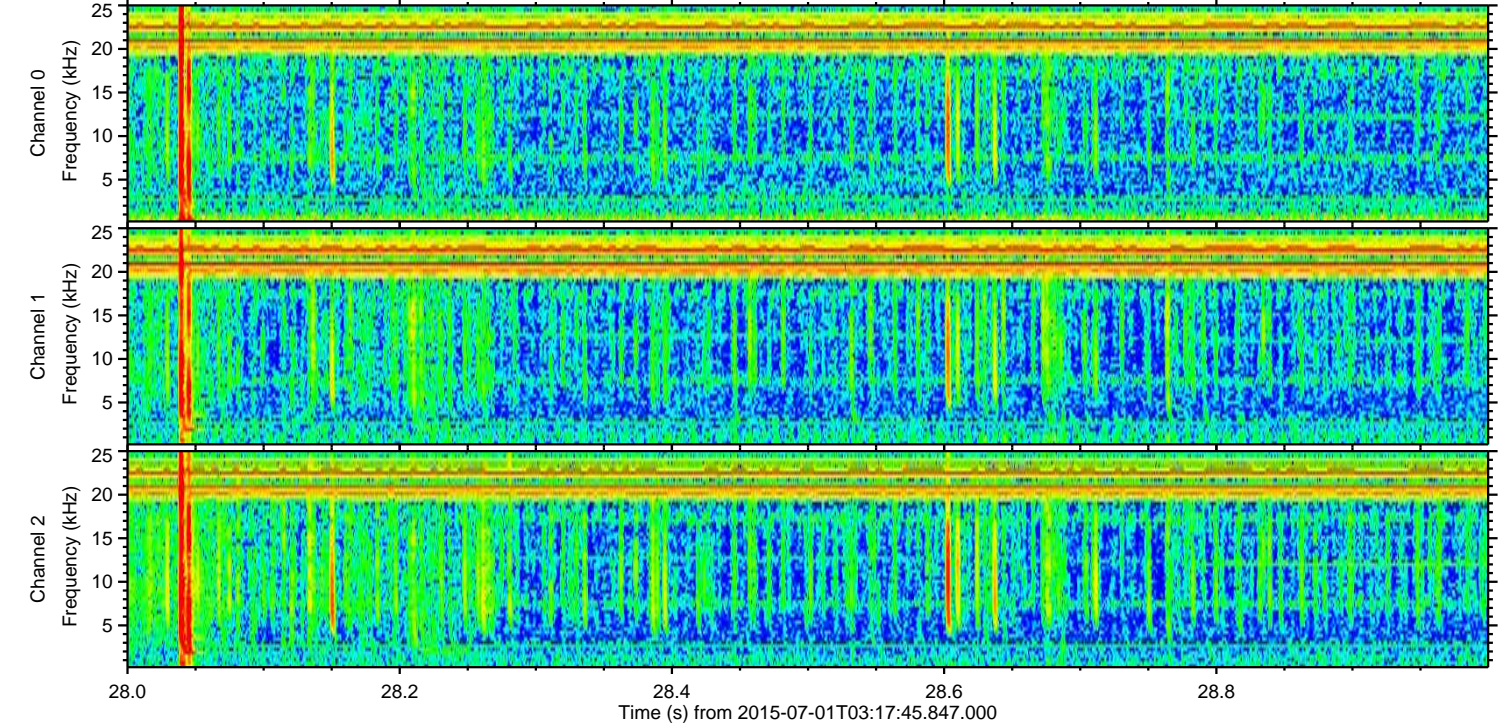
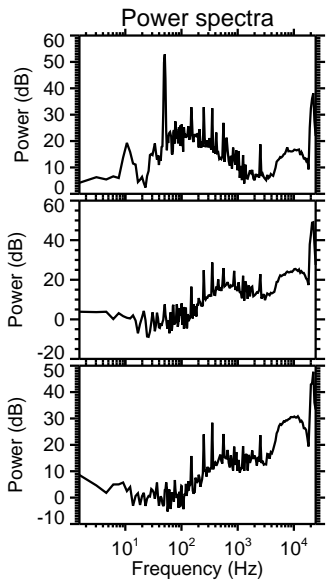
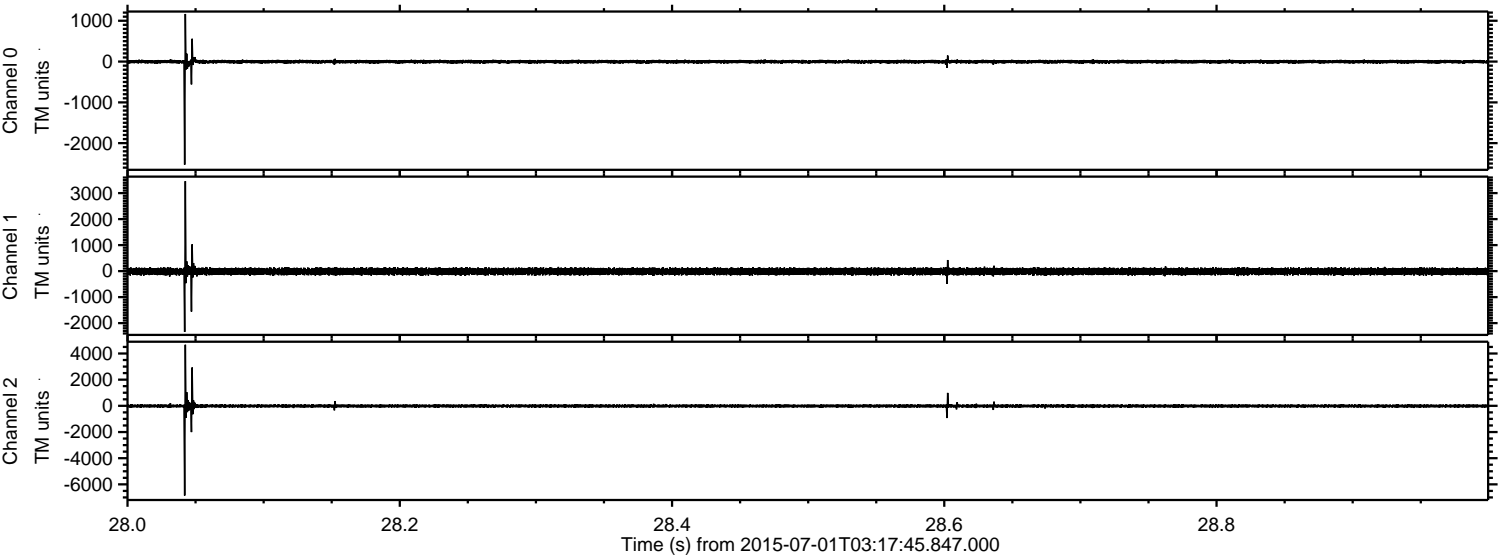

Channel 0
mn: -2527
mx: 1168
 μ : -3.4
 σ : 24.0

Channel 1
mn: -2338
mx: 3462
 μ : -12.4
 σ : 69.1

Channel 2
mn: -6852
mx: 4665
 μ : -12.8
 σ : 74.3

Processed Wed Jul 1 05:24:17 2015 by ELM ver.2012-10-06 from 001__elm20150701_031744__dat00.bin

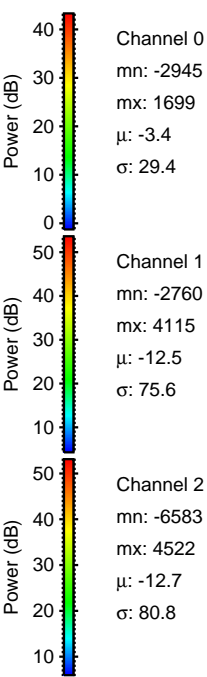
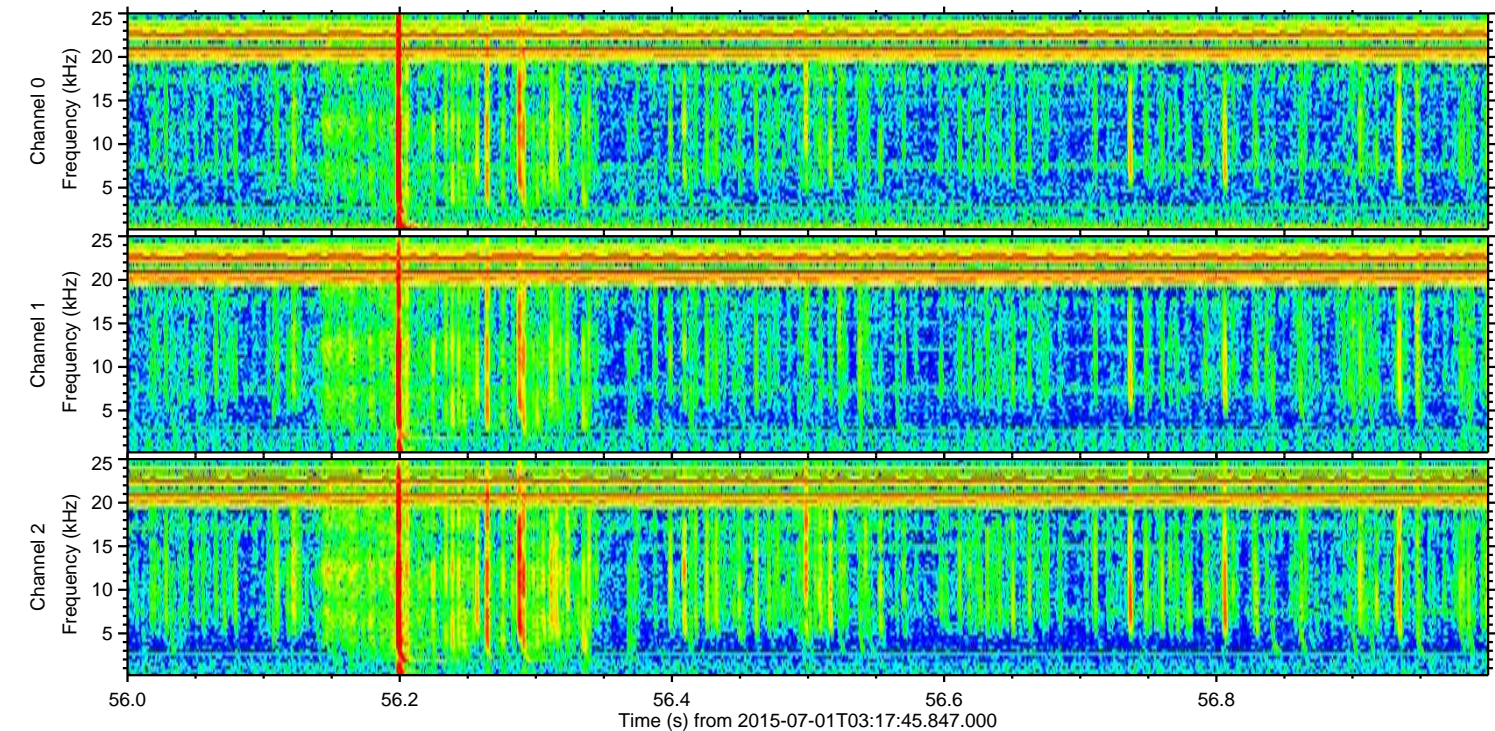
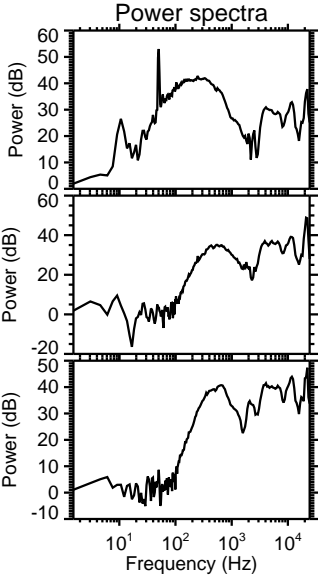
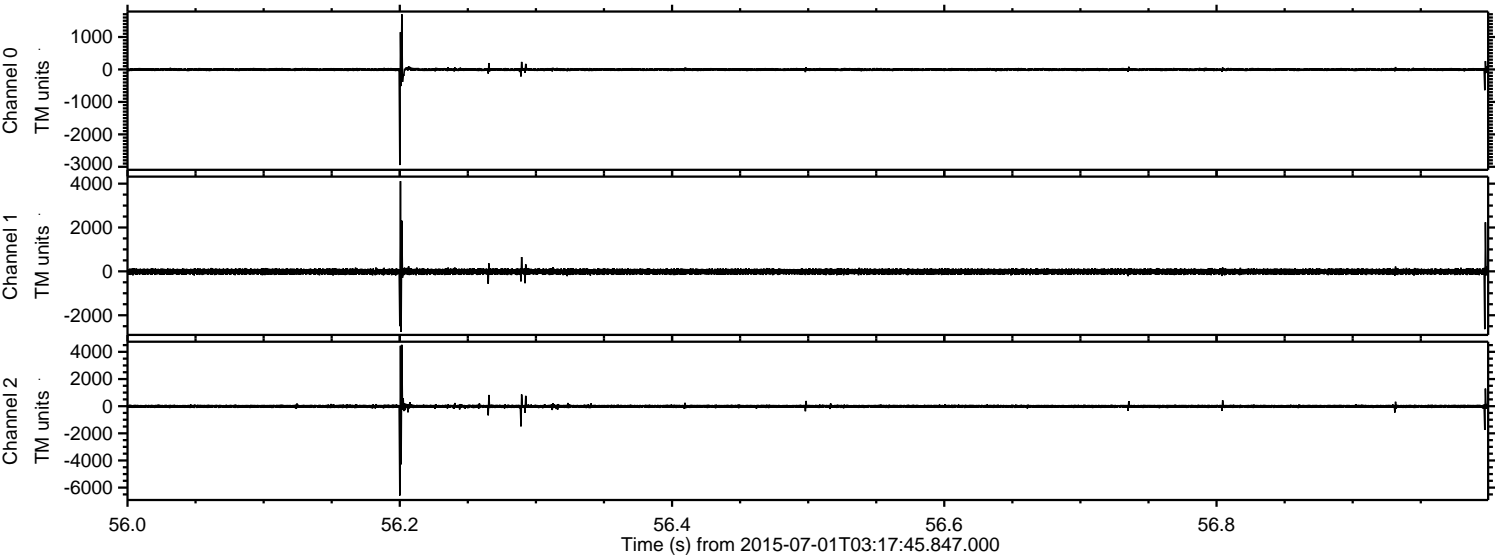

ELMAVAN 3D WAVEFORMS (Measured data sampled at 50 kHz) 51000 packets of 144 samples from 2015-07-01T03:17:45.847.000. Part 47/147

Processed Wed Jul 1 05:24:18 2015 by ELM ver.2012-10-06 from 001__elm20150701_031744__dat00.bin

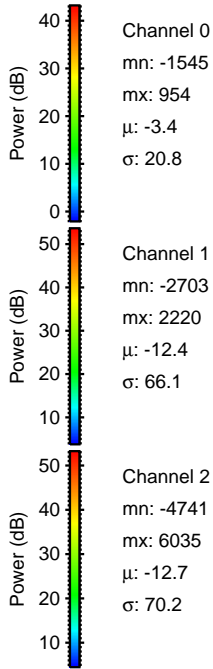
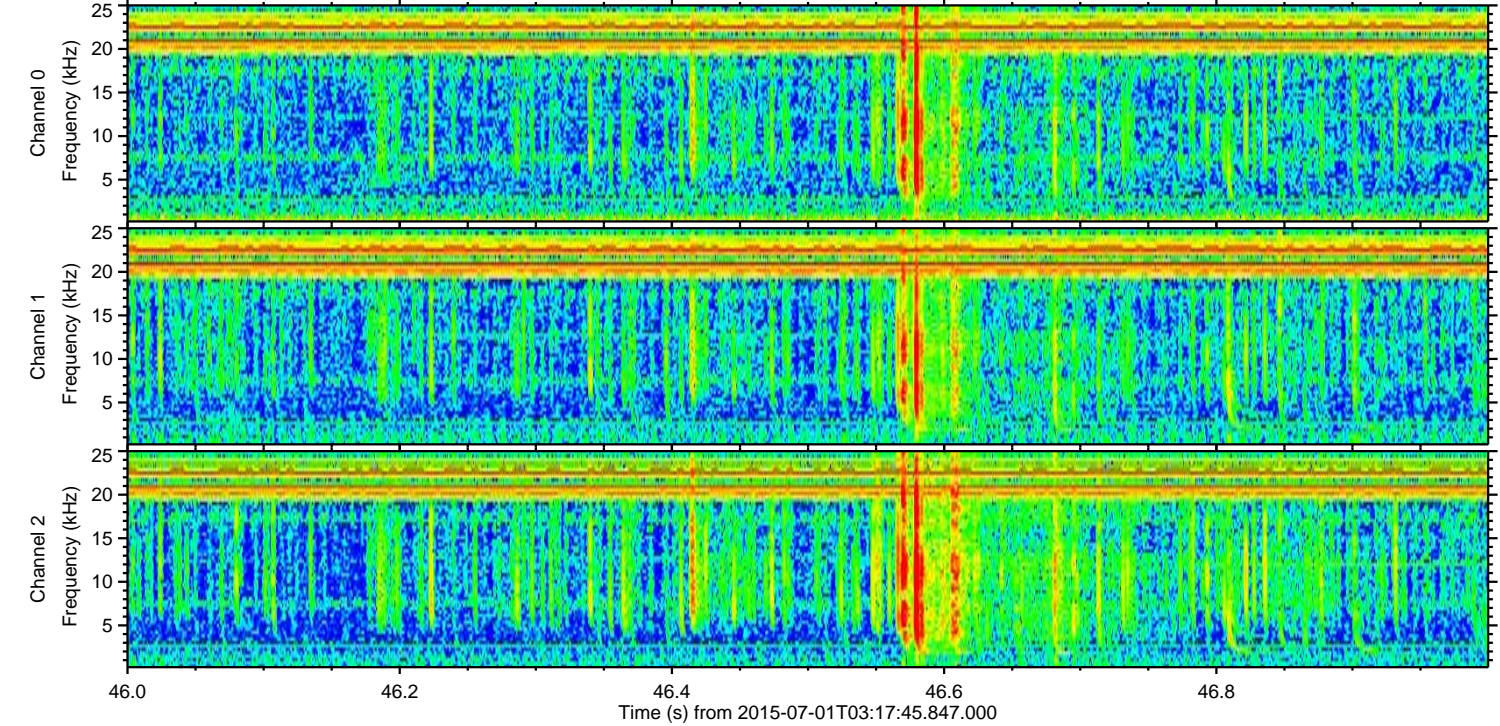
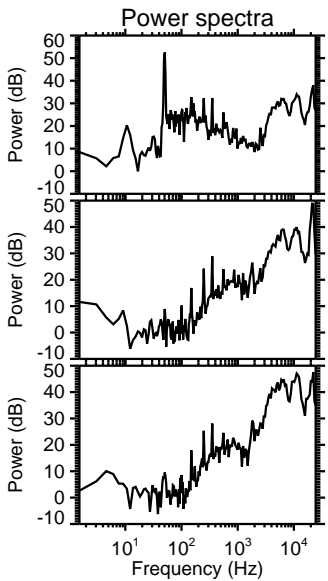
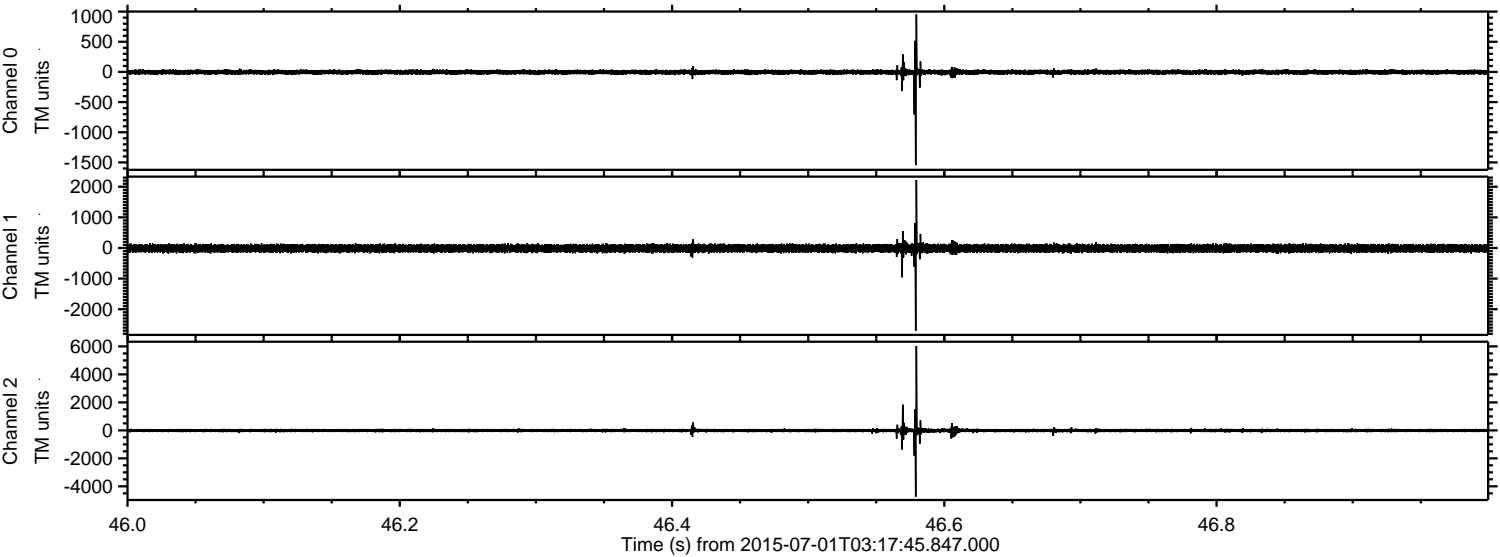

Channel 0
mn: -1545
mx: 954
 μ : -3.4
 σ : 20.8

Channel 1
mn: -2703
mx: 2220
 μ : -12.4
 σ : 66.1

Channel 2
mn: -4741
mx: 6035
 μ : -12.7
 σ : 70.2

ELMAVAN 3D WAVEFORMS (Measured data sampled at 50 kHz) 51000 packets of 144 samples from 2015-07-01T03:17:45.847.000. Part 111/147

Processed Wed Jul 1 05:24:19 2015 by ELM ver.2012-10-06 from 001__elm20150701_031744__dat00.bin

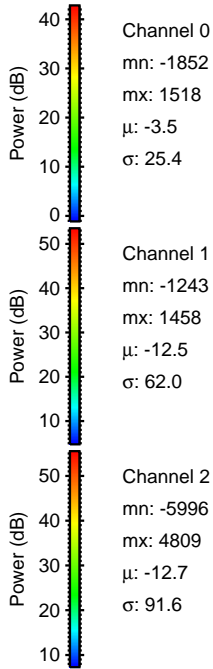
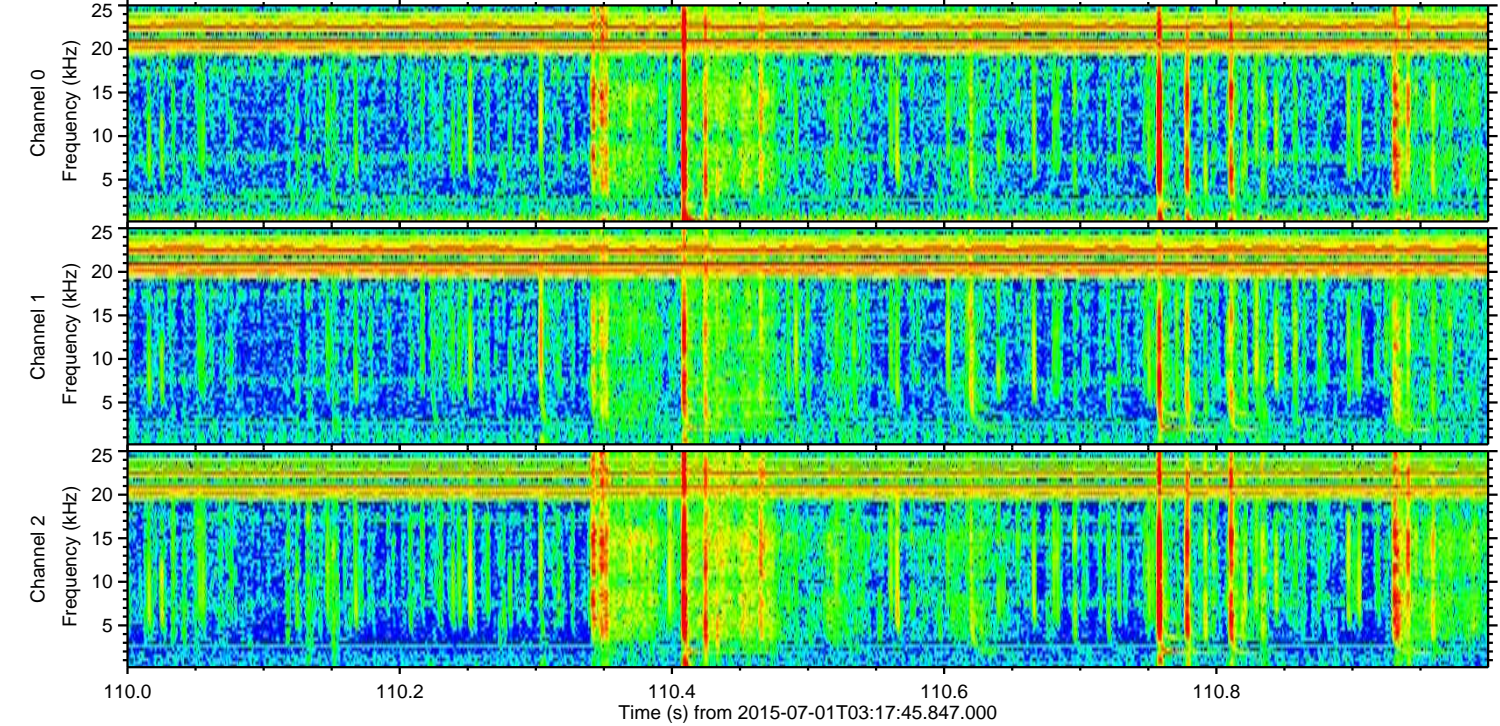
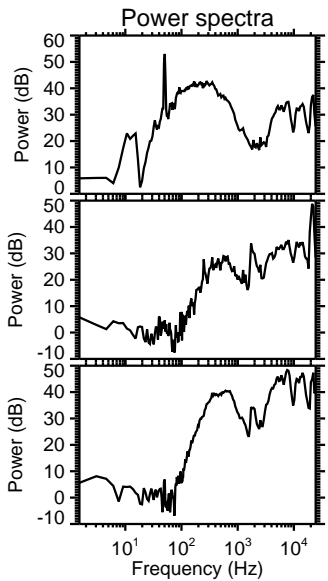
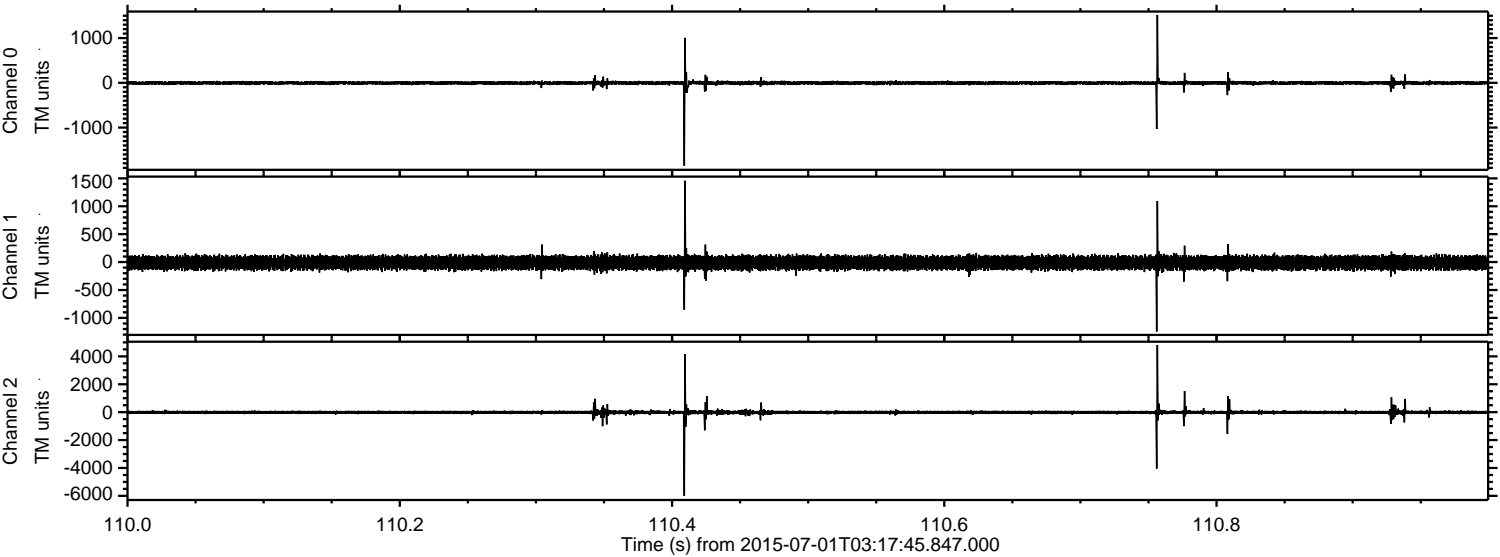

Processed Wed Jul 1 05:24:20 2015 by ELM ver.2012-10-06 from 001__elm20150701_031744__dat00.bin

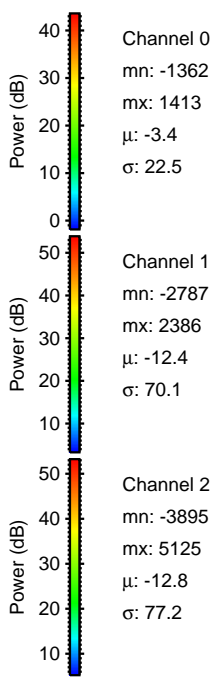
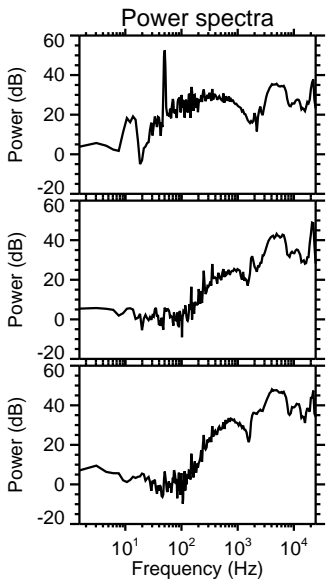
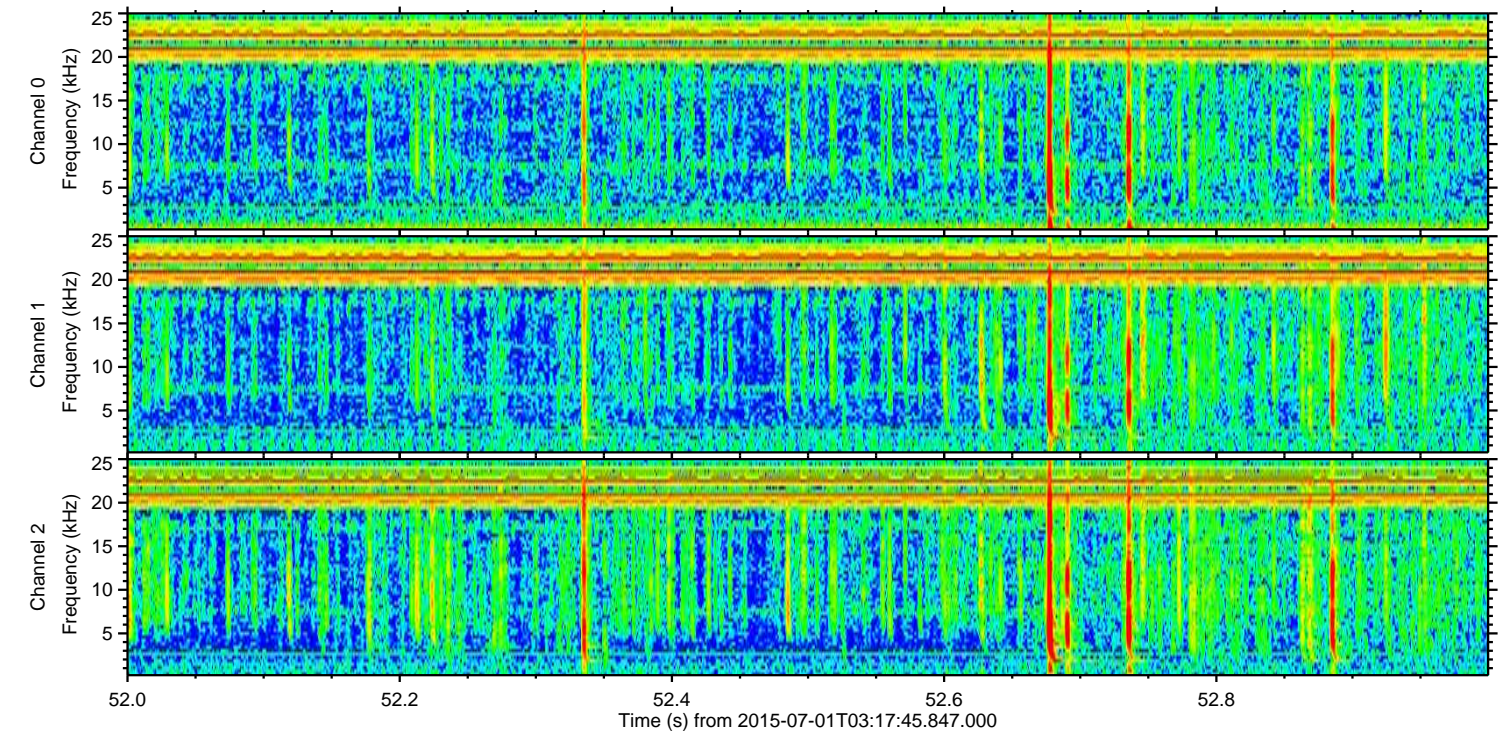
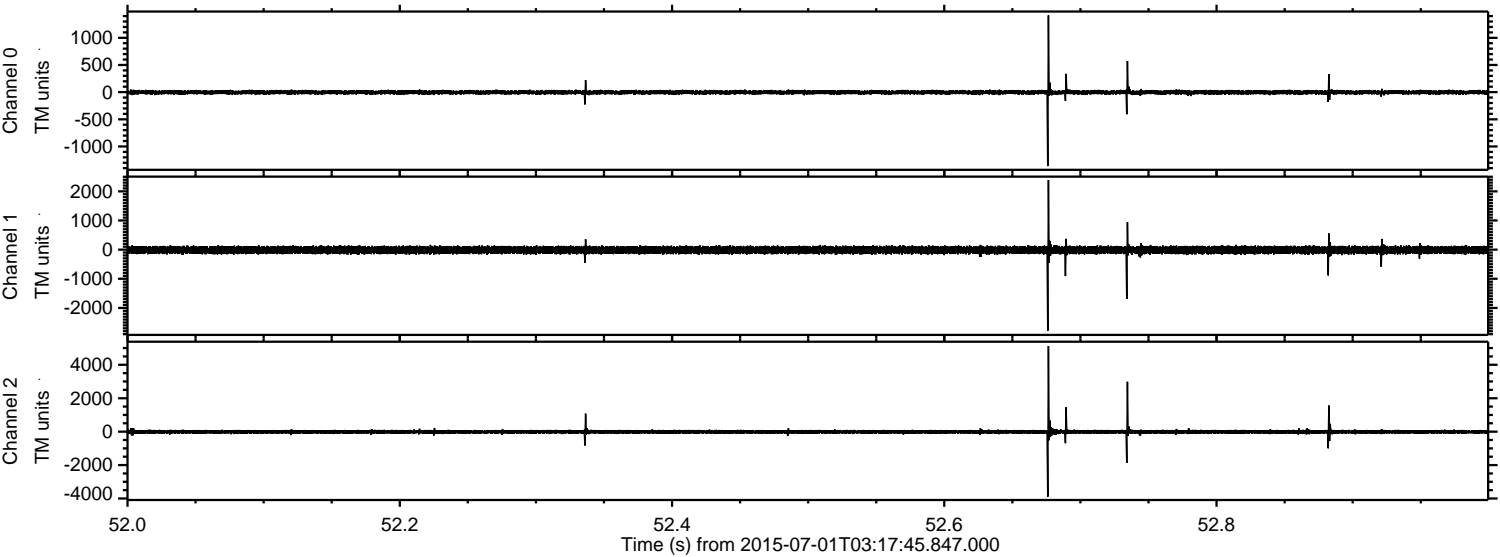

ELMAVAN 3D WAVEFORMS (Measured data sampled at 50 kHz) 51000 packets of 144 samples from 2015-07-01T03:17:45.847.000. Part 136/147

Processed Wed Jul 1 05:24:22 2015 by ELM ver.2012-10-06 from 001__elm20150701_031744__dat00.bin

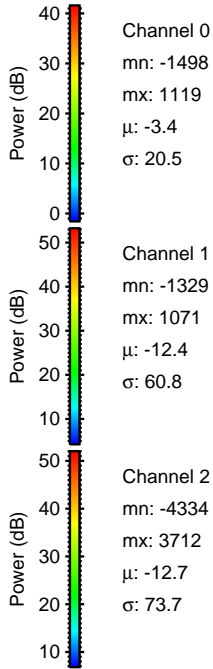
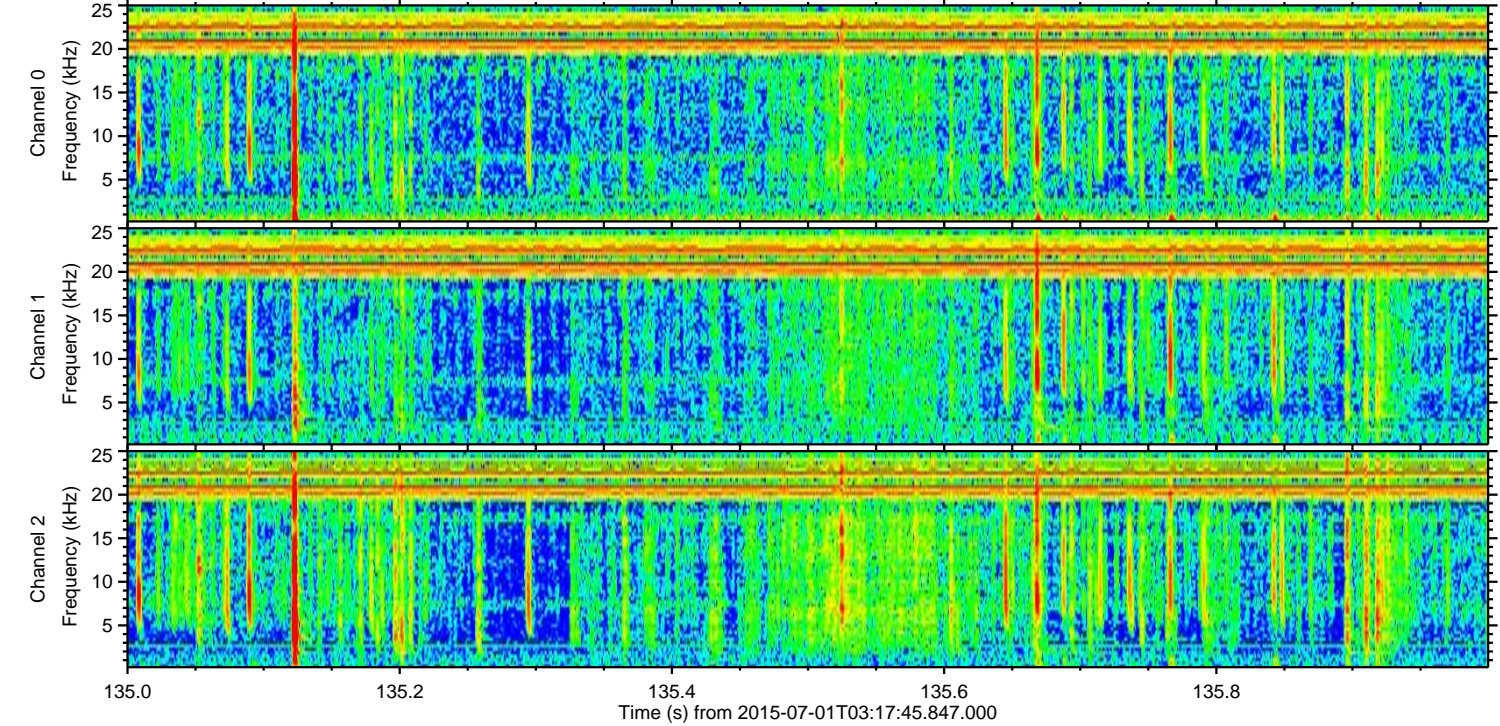
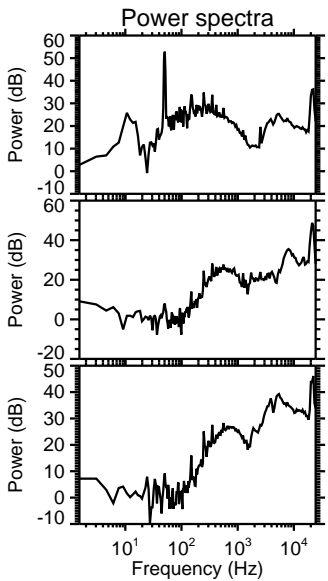
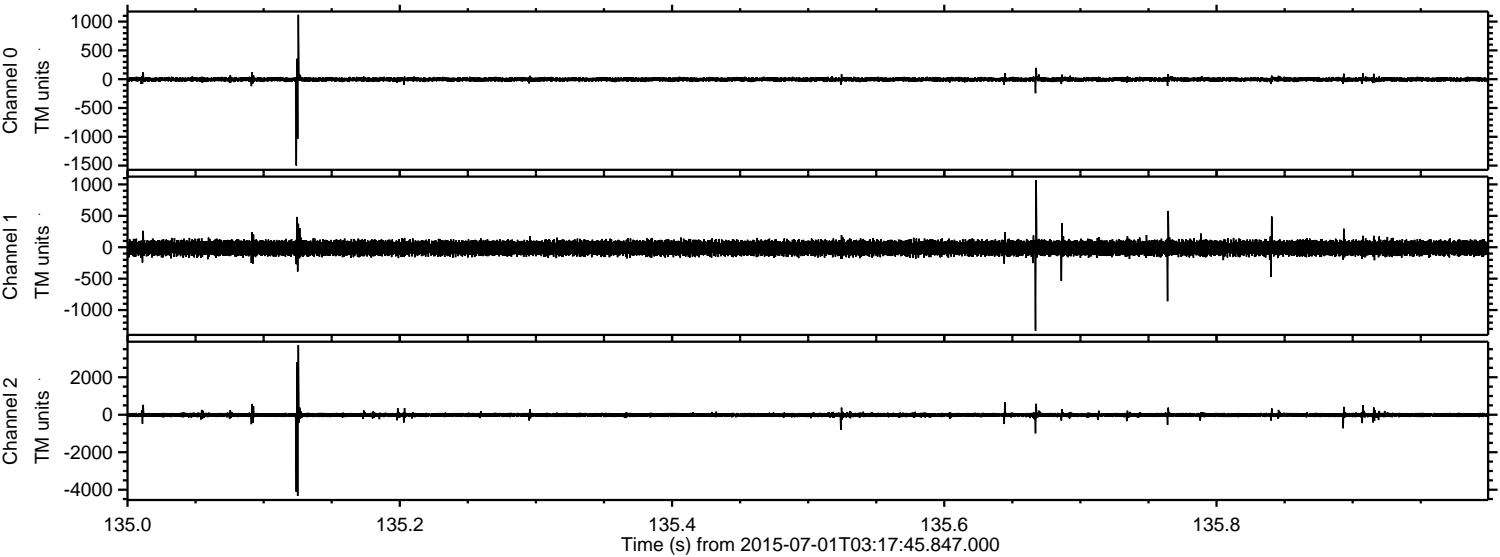

Channel 0
mn: -1498
mx: 1119
 μ : -3.4
 σ : 20.5

Channel 1
mn: -1329
mx: 1071
 μ : -12.4
 σ : 60.8

Channel 2
mn: -4334
mx: 3712
 μ : -12.7
 σ : 73.7

Processed Wed Jul 1 05:24:23 2015 by ELM ver.2012-10-06 from 001__elm20150701_031744__dat00.bin

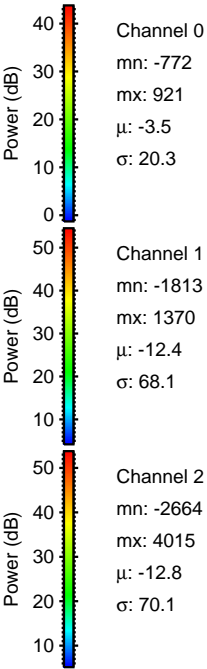
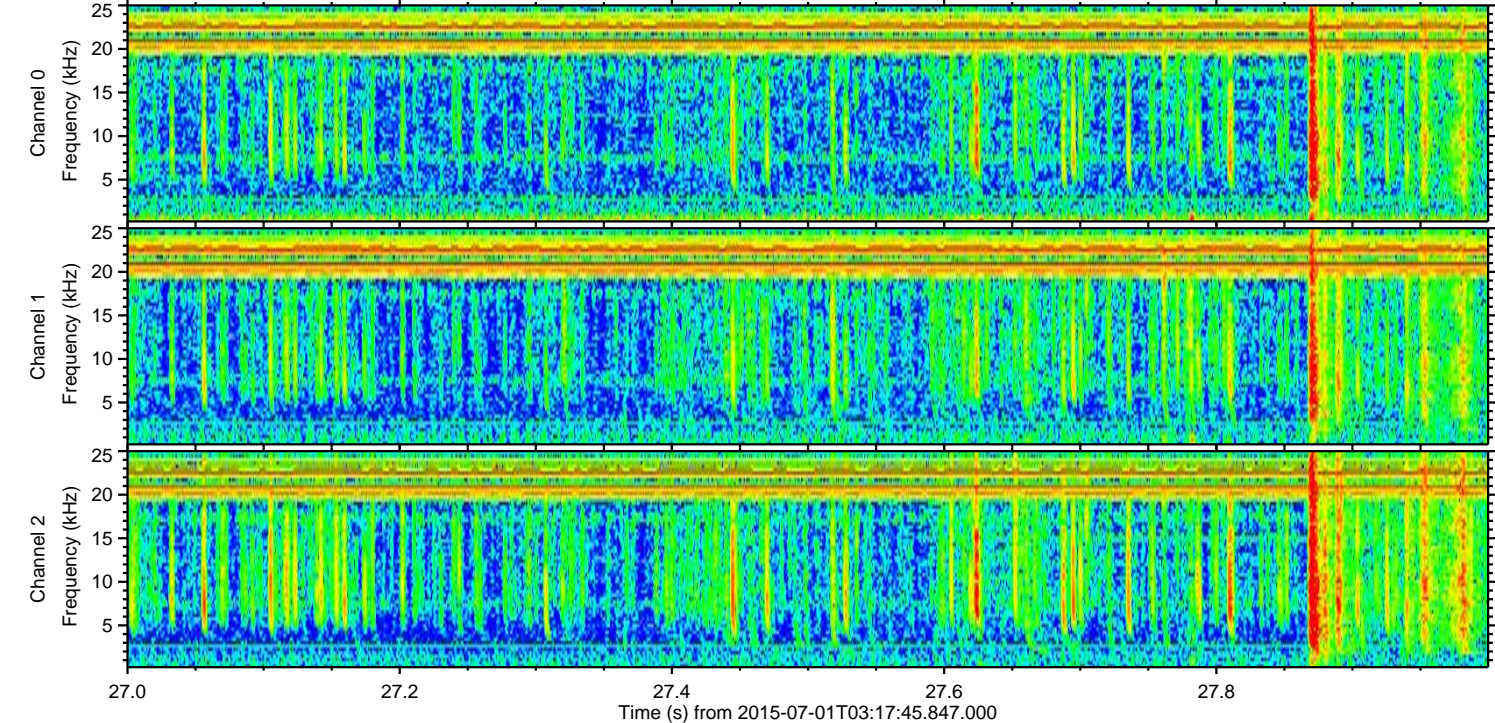
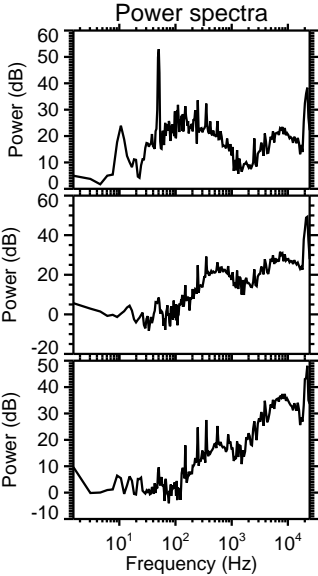
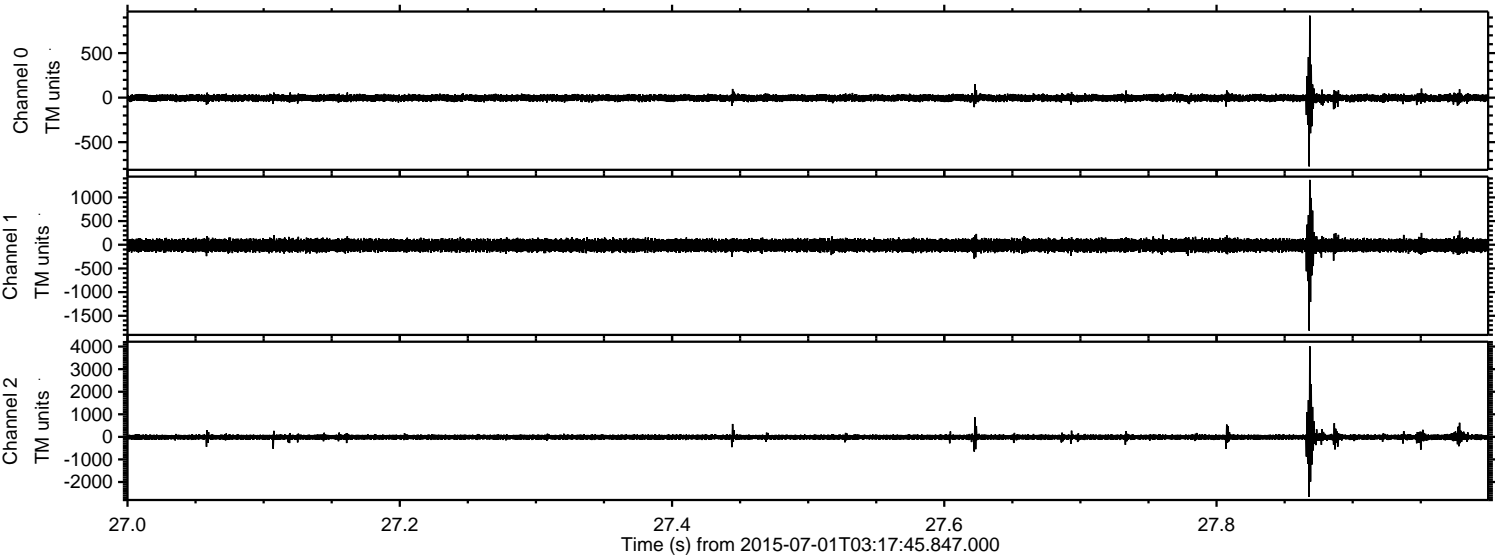

Processed Wed Jul 1 05:24:24 2015 by ELM ver.2012-10-06 from 001__elm20150701_031744__dat00.bin

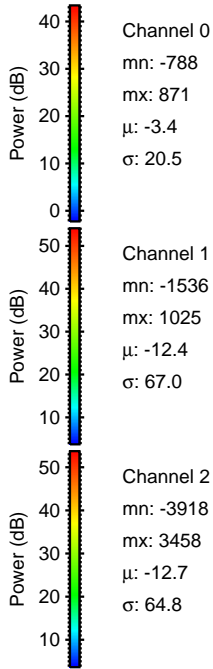
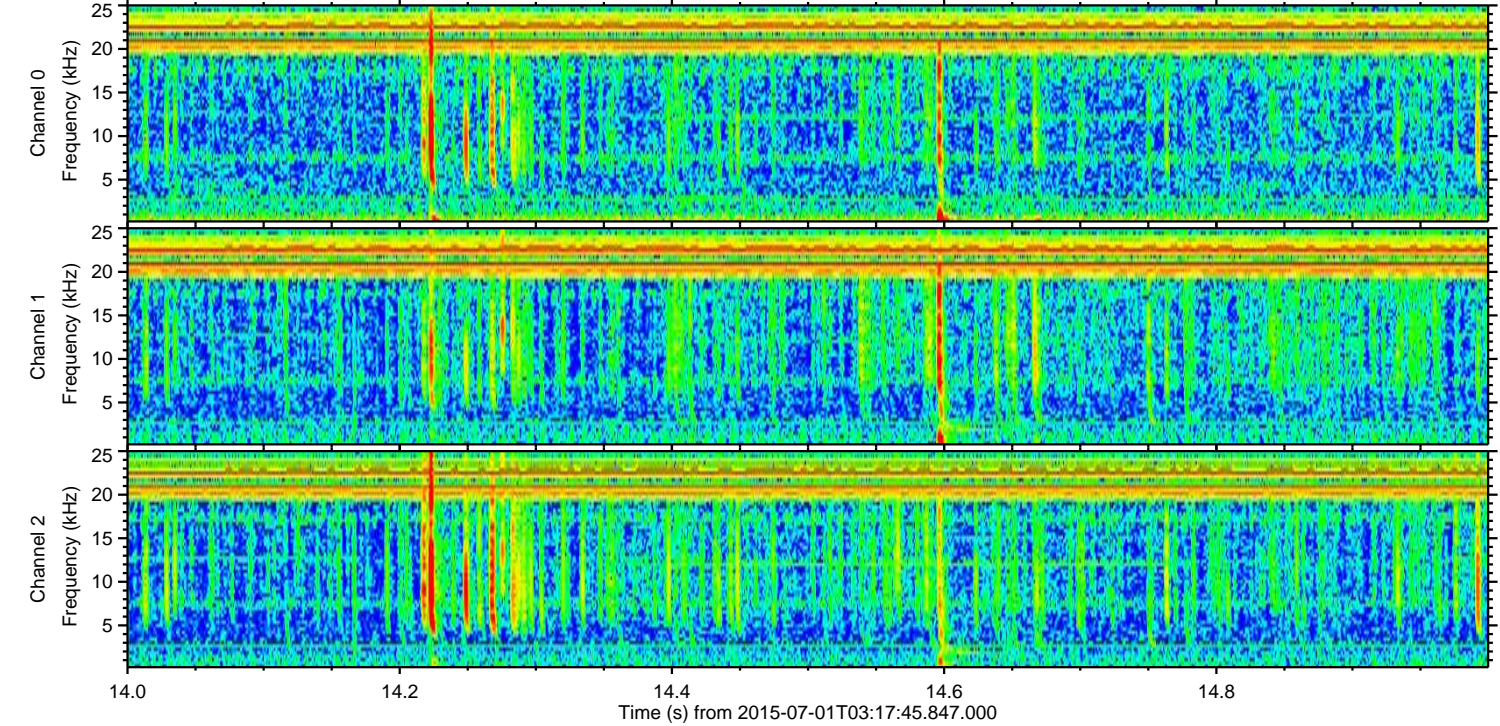
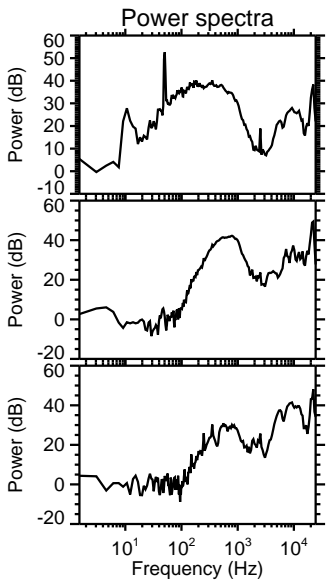
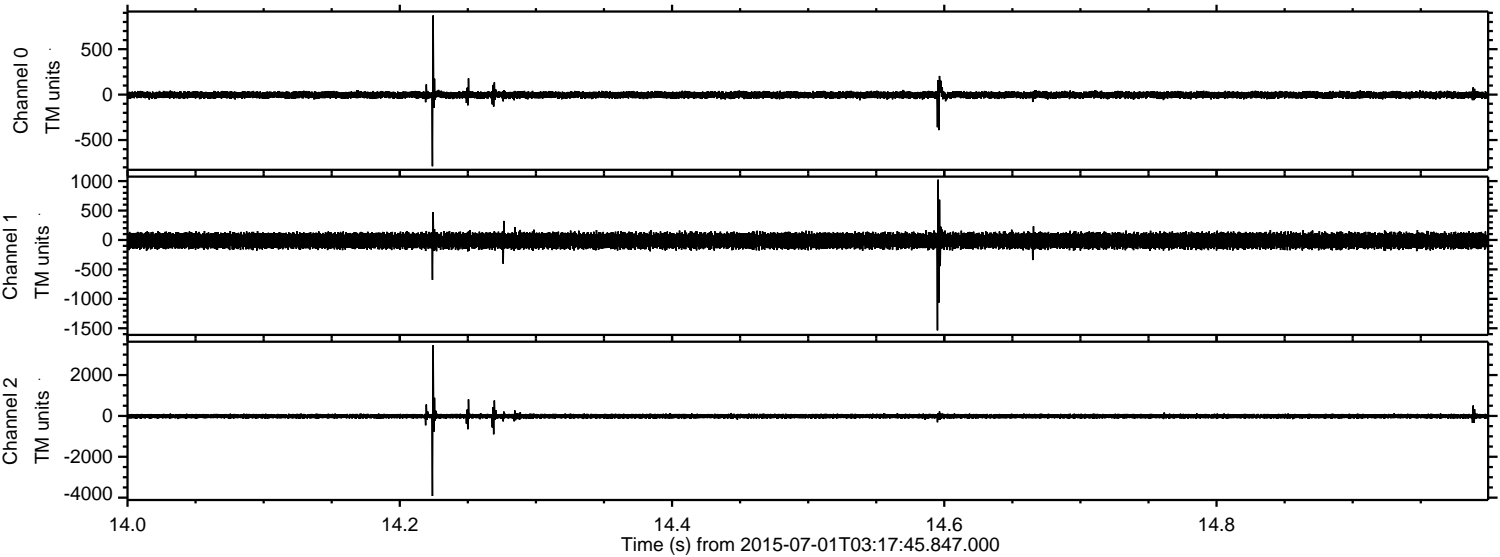

Channel 0
mn: -788
mx: 871
 μ : -3.4
 σ : 20.5

Channel 1
mn: -1536
mx: 1025
 μ : -12.4
 σ : 67.0

Channel 2
mn: -3918
mx: 3458
 μ : -12.7
 σ : 64.8

ELMAVAN 3D WAVEFORMS (Measured data sampled at 50 kHz) 51000 packets of 144 samples from 2015-07-01T03:17:45.847.000. Part 110/147

Processed Wed Jul 1 05:24:25 2015 by ELM ver.2012-10-06 from 001__elm20150701_031744__dat00.bin

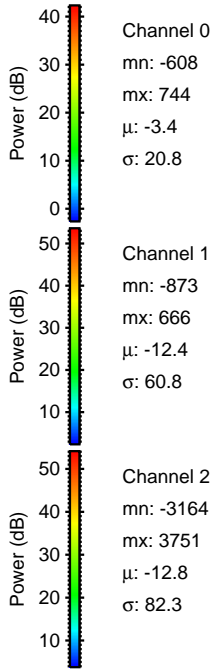
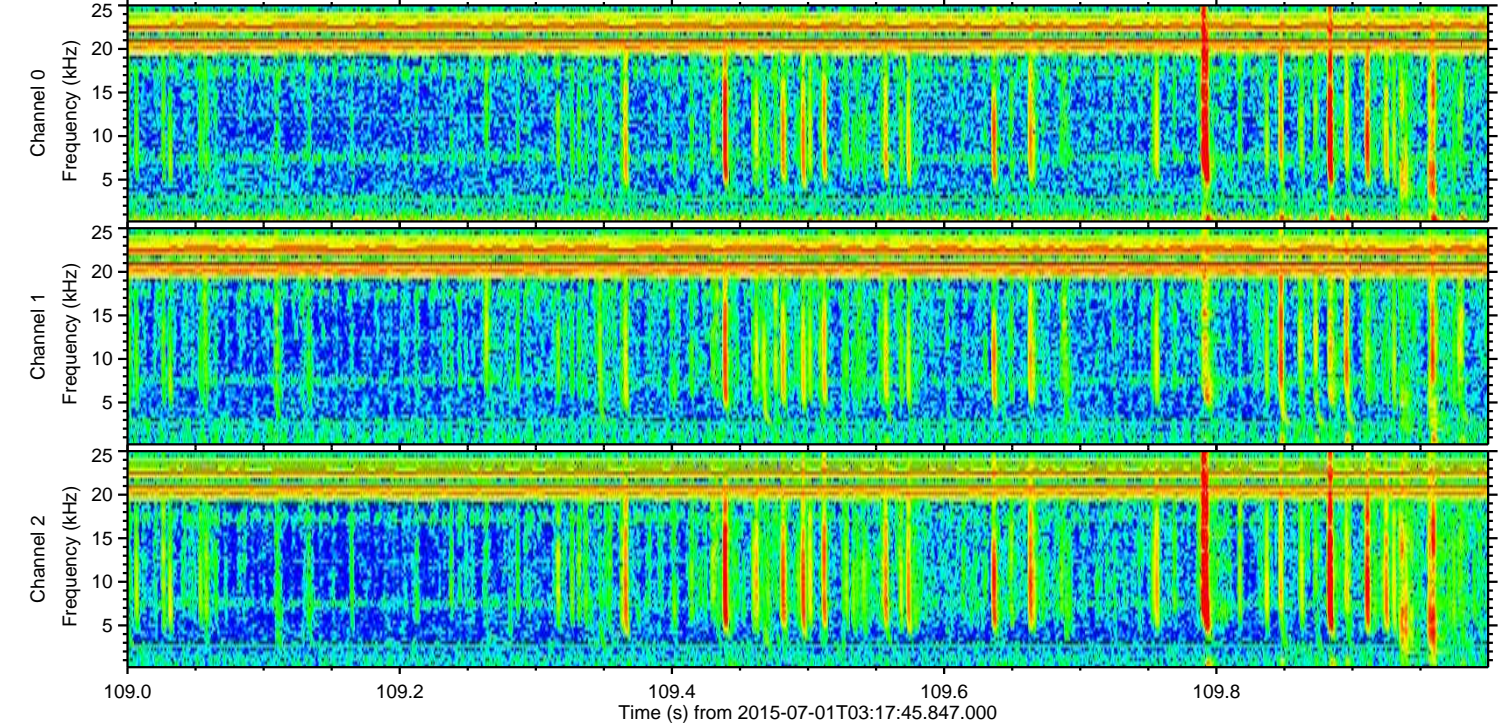
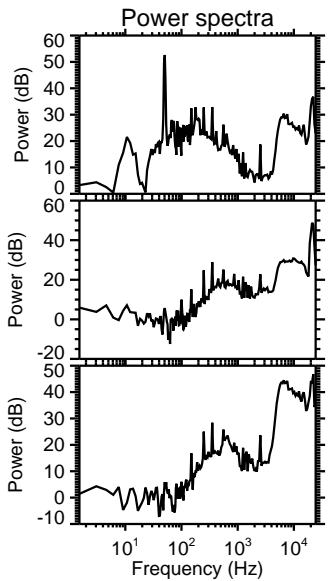
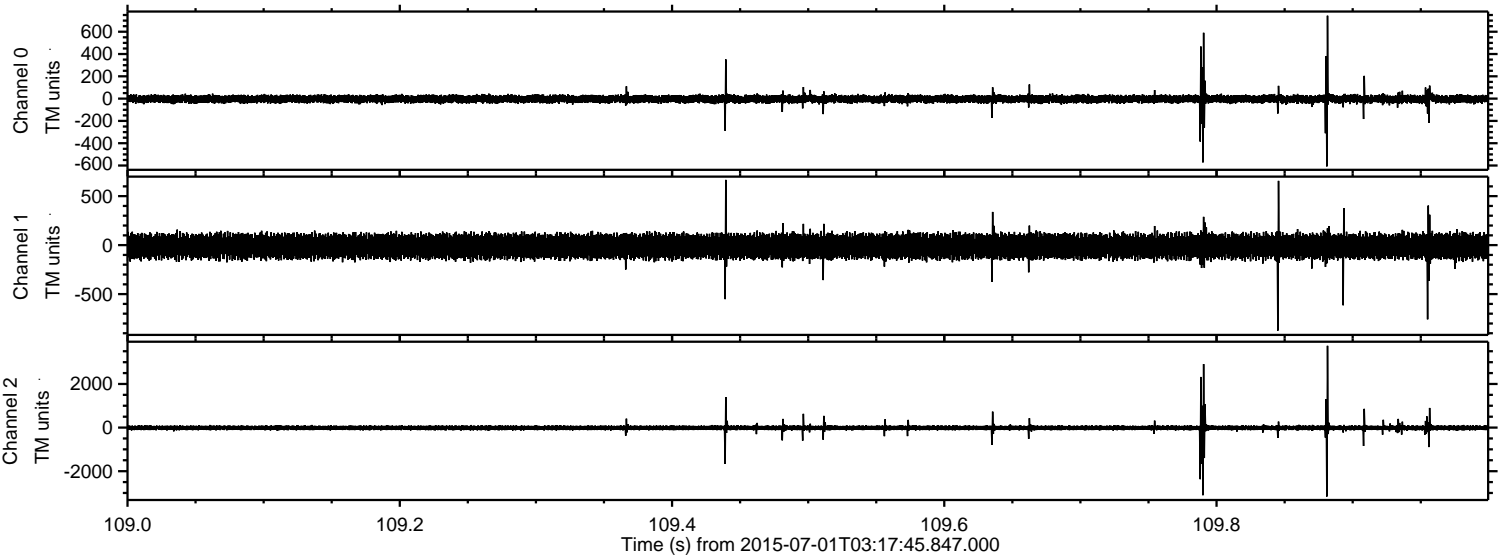

ELMAVAN 3D WAVEFORMS (Measured data sampled at 50 kHz) 51000 packets of 144 samples from 2015-07-01T03:17:45.847.000. Part 124/147

