

# ELMAVAN 3D WAVEFORMS (Measured data sampled at 50 kHz) 51000 packets of 144 samples from 2015-07-01T01:02:40.299.999.

Processed Wed Jul 1 03:09:22 2015 by ELM ver.2012-10-06 from 001\_\_elm20150701\_010239\_\_dat00.bin

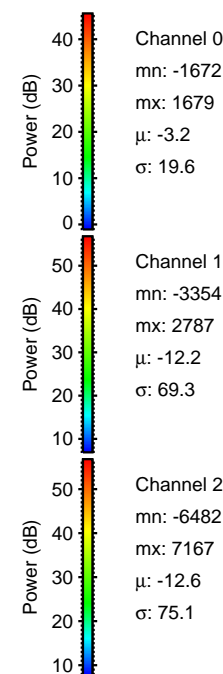

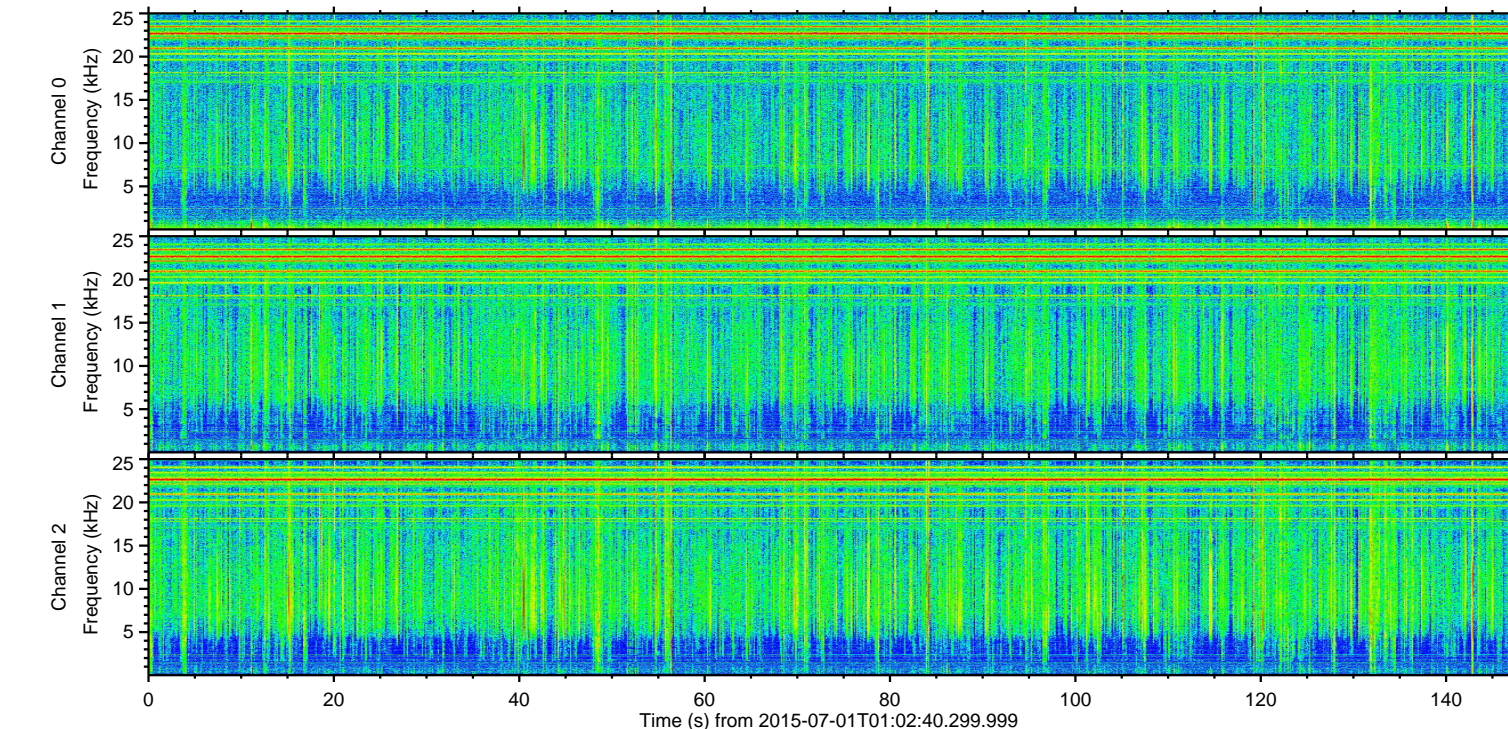
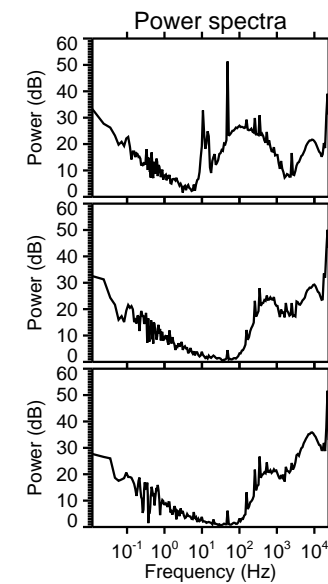
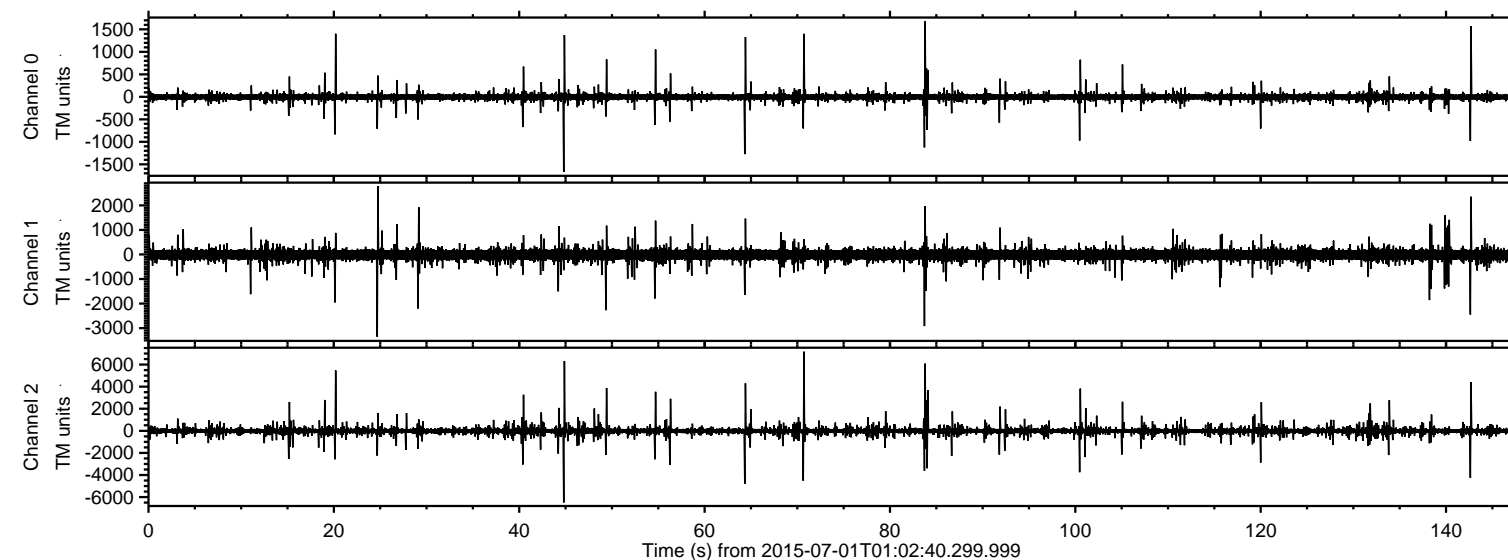

Processed Wed Jul 1 03:09:36 2015 by ELM ver.2012-10-06 from 001\_\_elm20150701\_010239\_\_dat00.bin

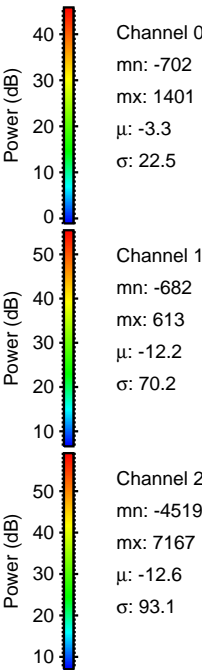
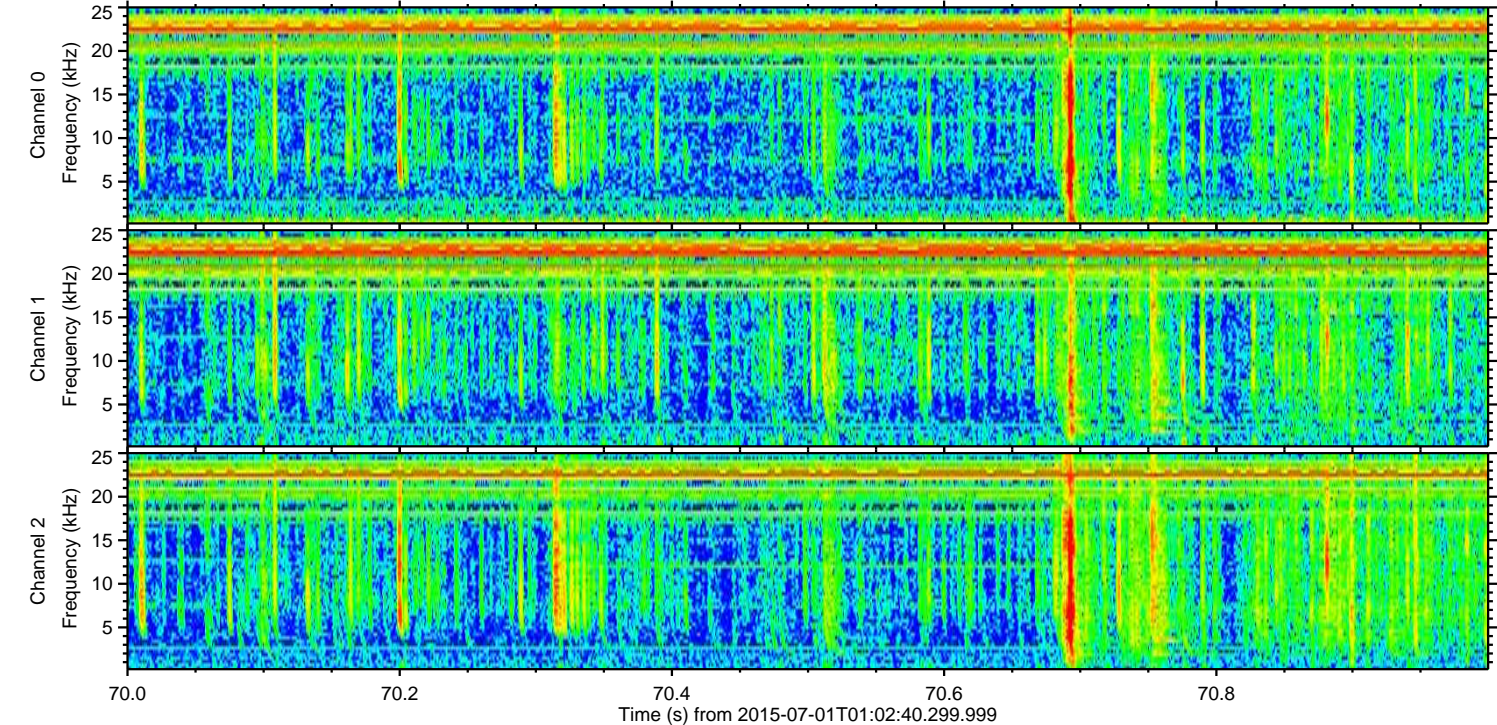
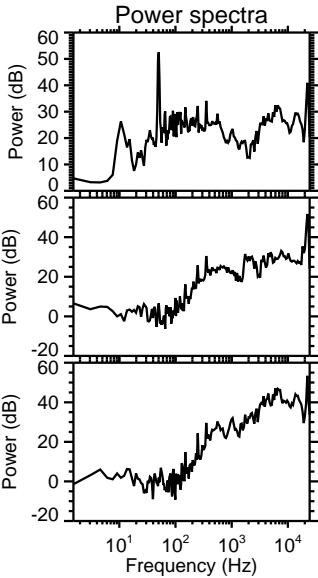
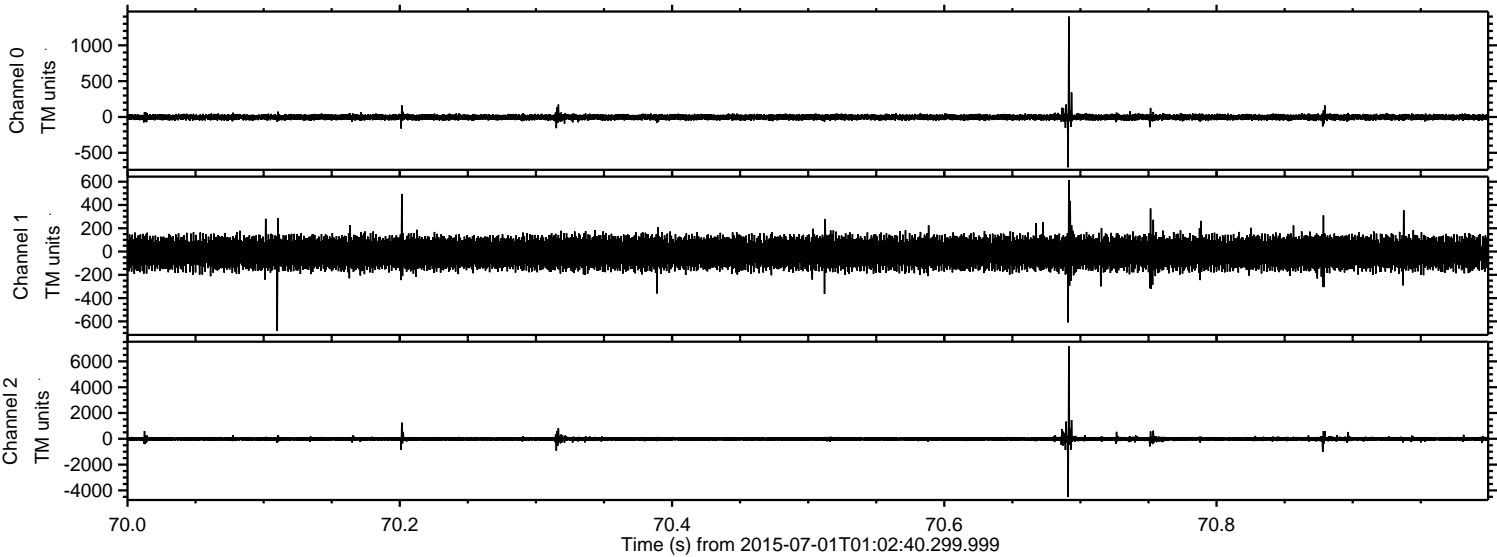



ELMAVAN 3D WAVEFORMS (Measured data sampled at 50 kHz) 51000 packets of 144 samples from 2015-07-01T01:02:40.299.999. Part 45/147

Processed Wed Jul 1 03:09:37 2015 by ELM ver.2012-10-06 from 001\_\_elm20150701\_010239\_\_dat00.bin

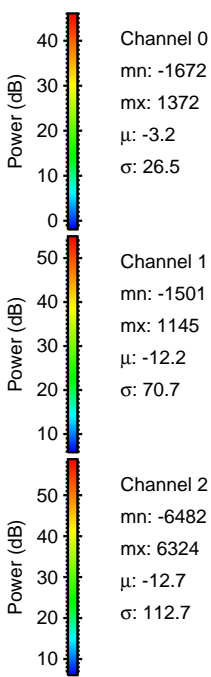
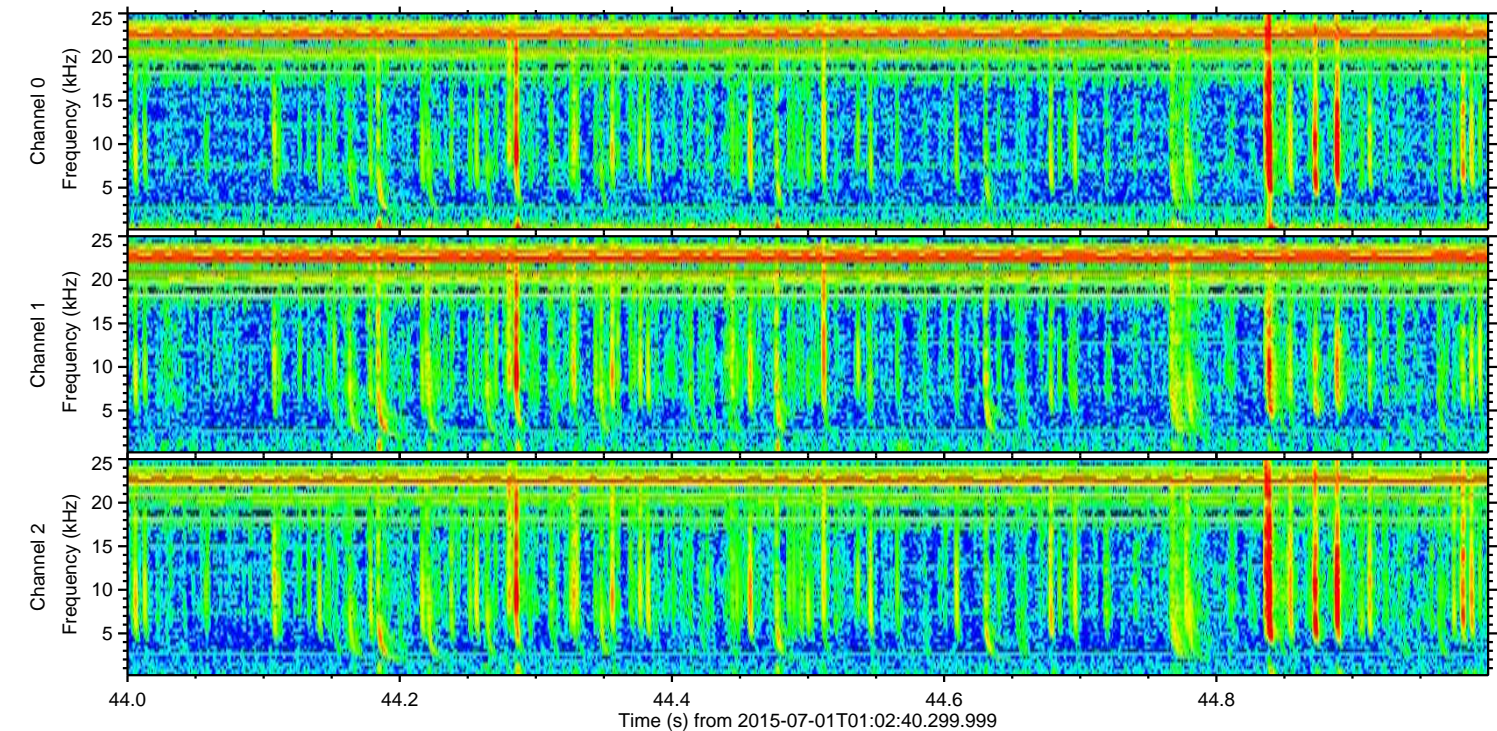
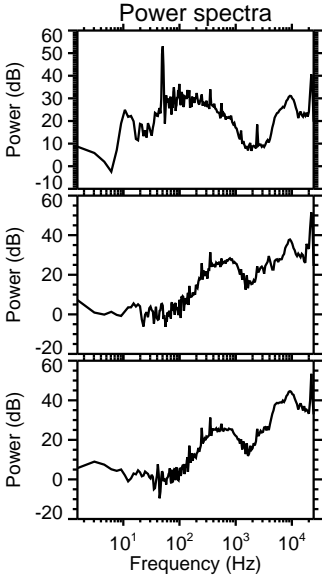
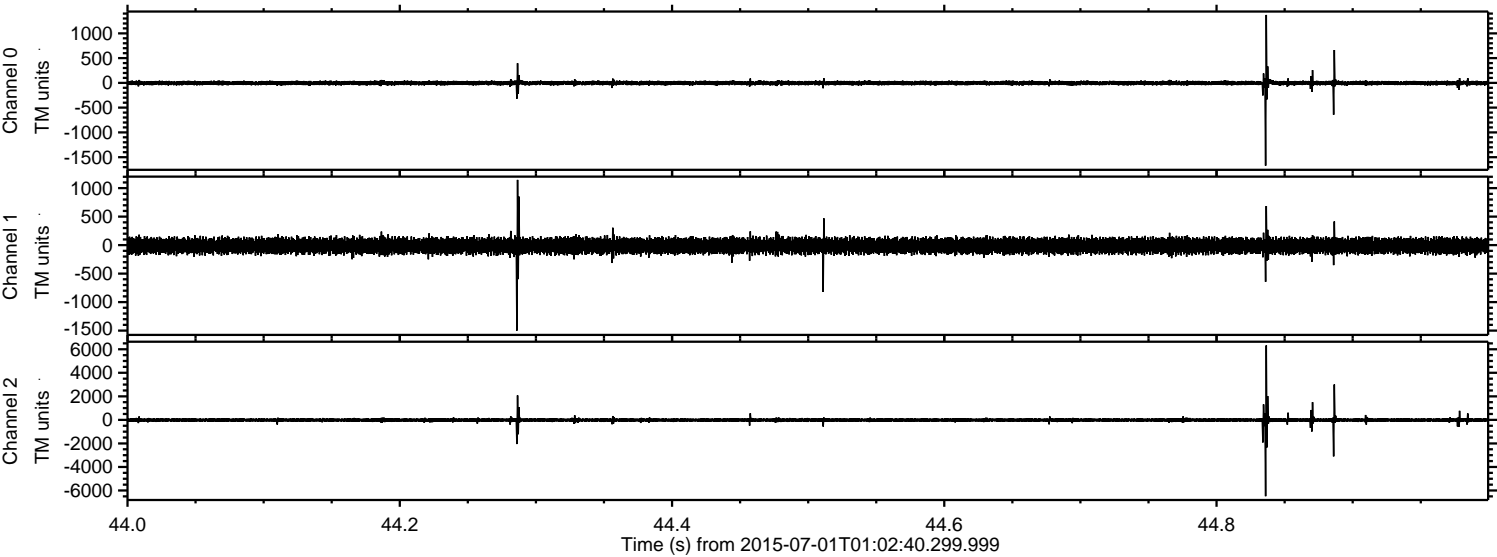

Channel 0  
mn: -1672  
mx: 1372  
 $\mu$ : -3.2  
 $\sigma$ : 26.5

Channel 1  
mn: -1501  
mx: 1145  
 $\mu$ : -12.2  
 $\sigma$ : 70.7

Channel 2  
mn: -6482  
mx: 6324  
 $\mu$ : -12.7  
 $\sigma$ : 112.7



ELMAVAN 3D WAVEFORMS (Measured data sampled at 50 kHz) 51000 packets of 144 samples from 2015-07-01T01:02:40.299.999. Part 84/147

Processed Wed Jul 1 03:09:38 2015 by ELM ver.2012-10-06 from 001\_\_elm20150701\_010239\_\_dat00.bin

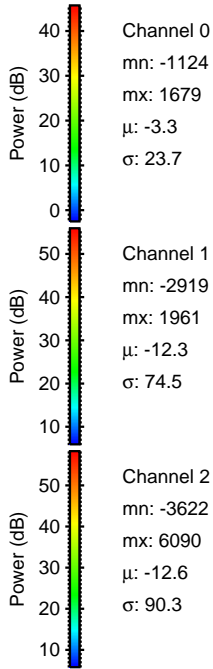
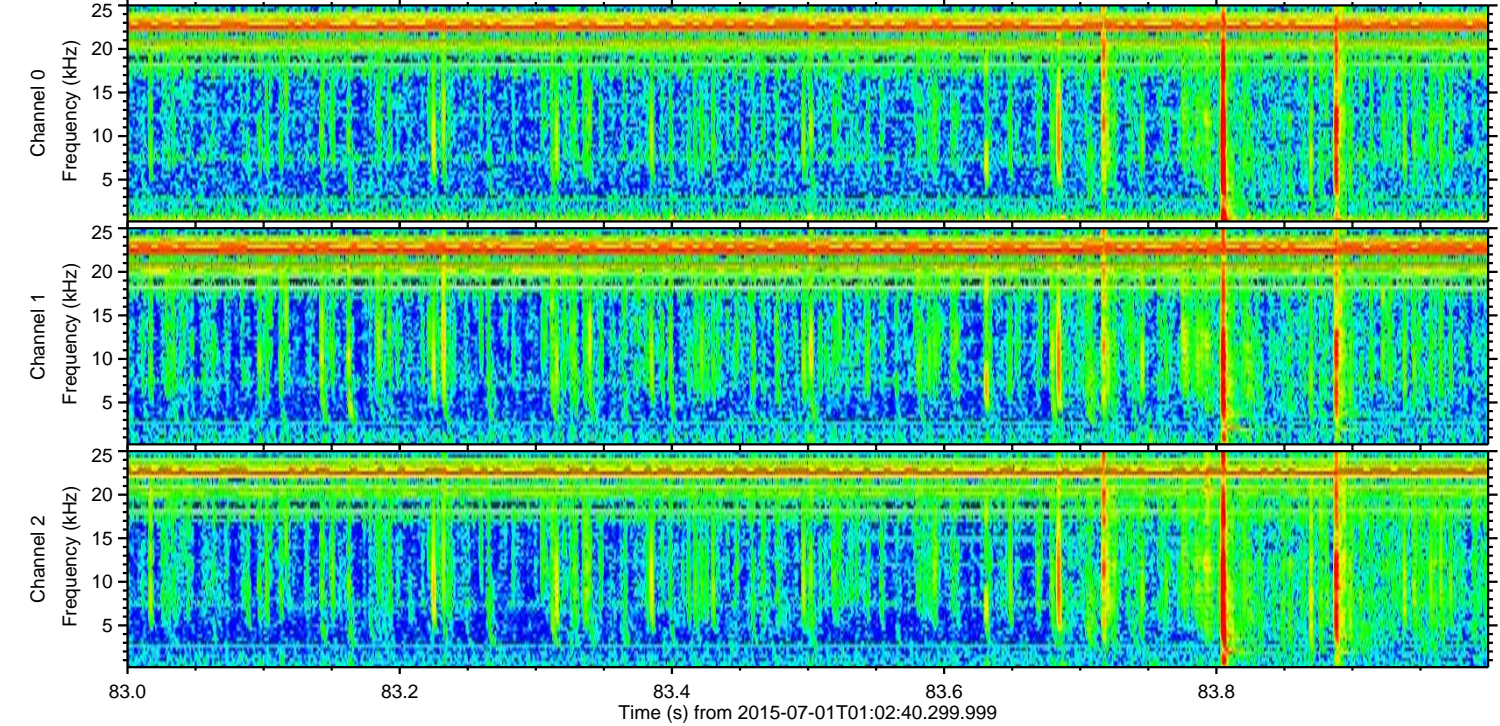
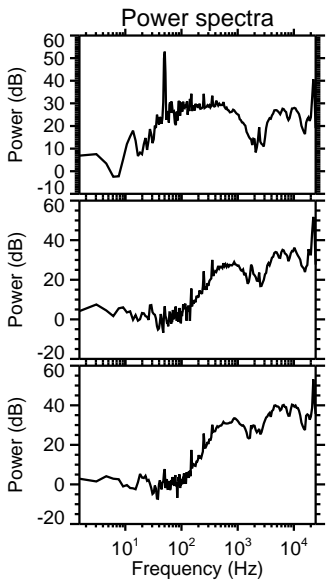
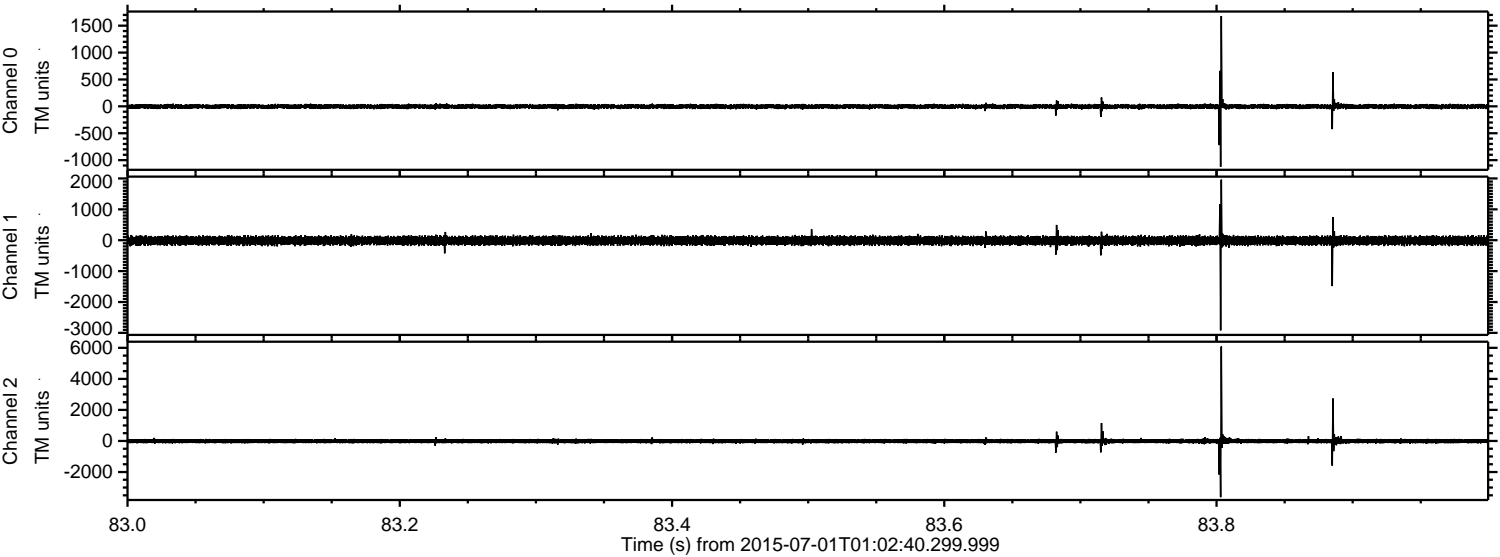



ELMAVAN 3D WAVEFORMS (Measured data sampled at 50 kHz) 51000 packets of 144 samples from 2015-07-01T01:02:40.299.999. Part 21/147

Processed Wed Jul 1 03:09:39 2015 by ELM ver.2012-10-06 from 001\_\_elm20150701\_010239\_\_dat00.bin

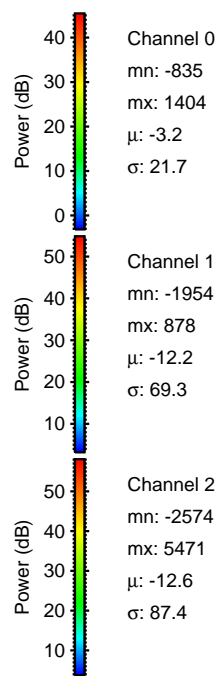
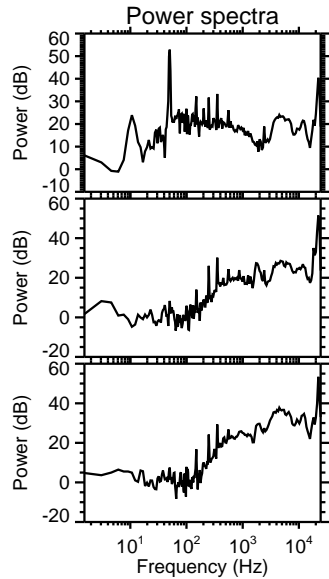
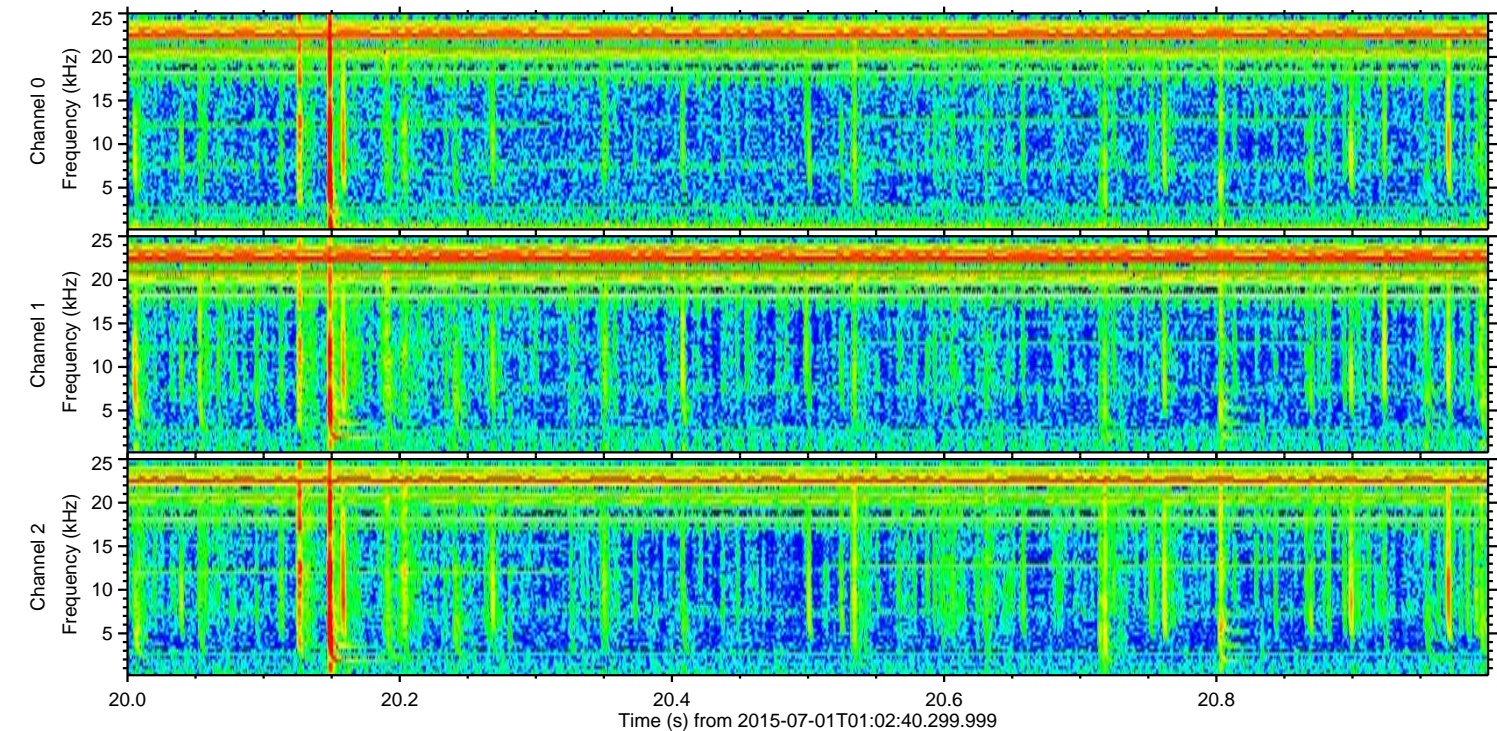
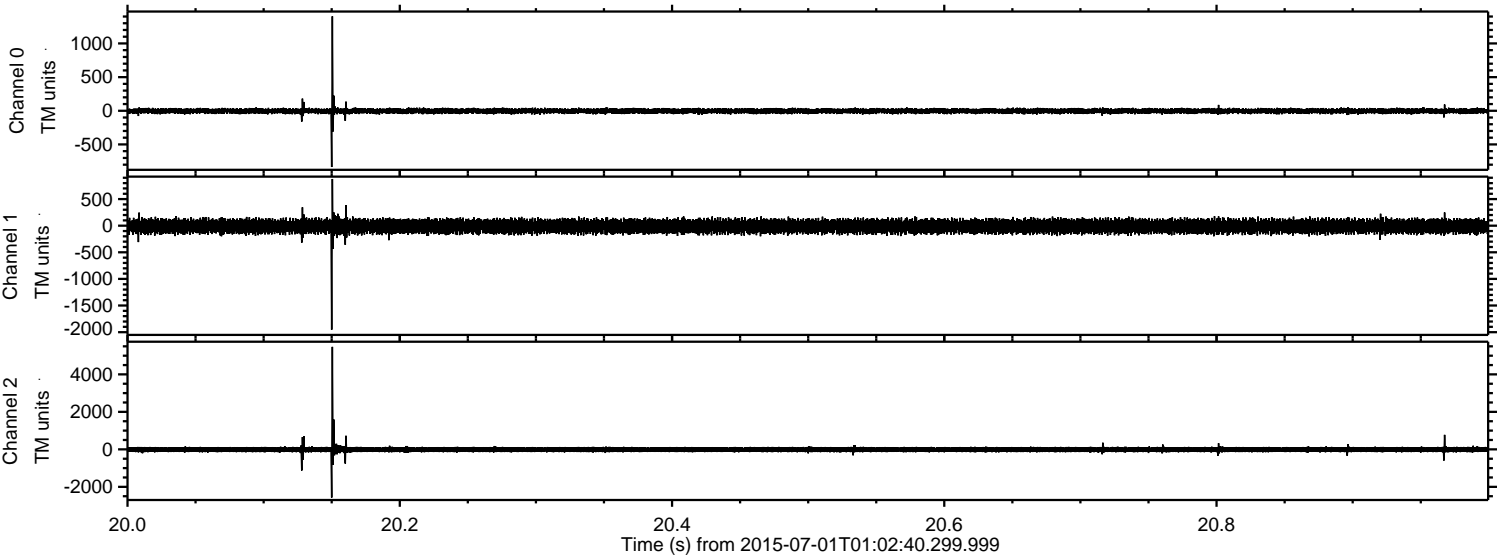



Processed Wed Jul 1 03:09:40 2015 by ELM ver.2012-10-06 from 001\_\_elm20150701\_010239\_\_dat00.bin

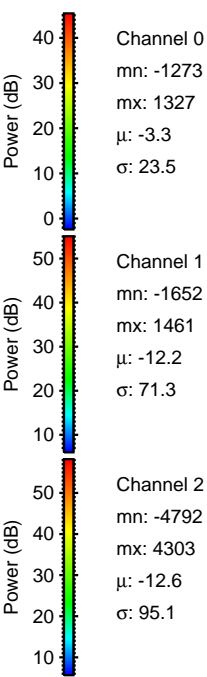
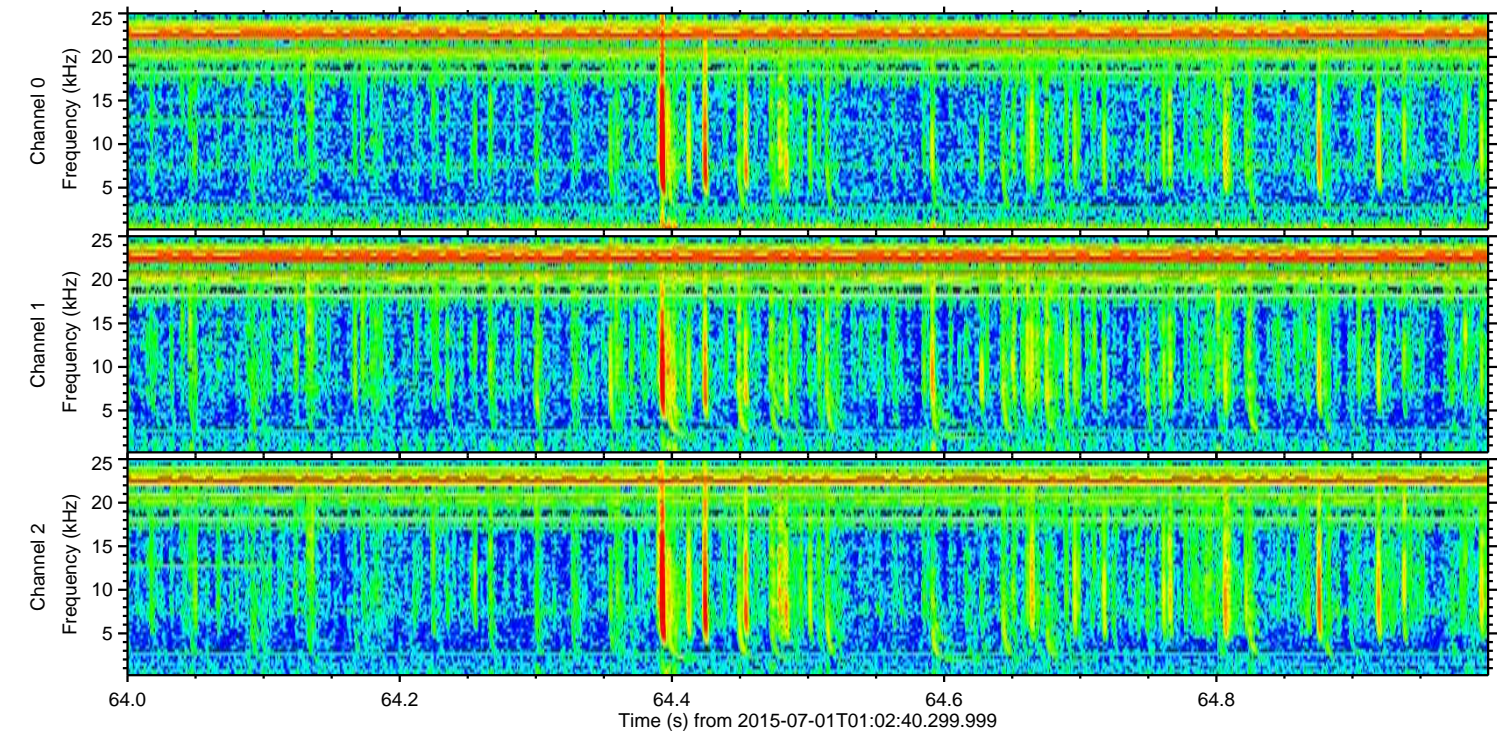
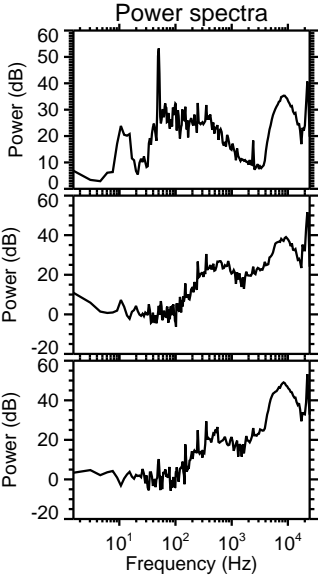
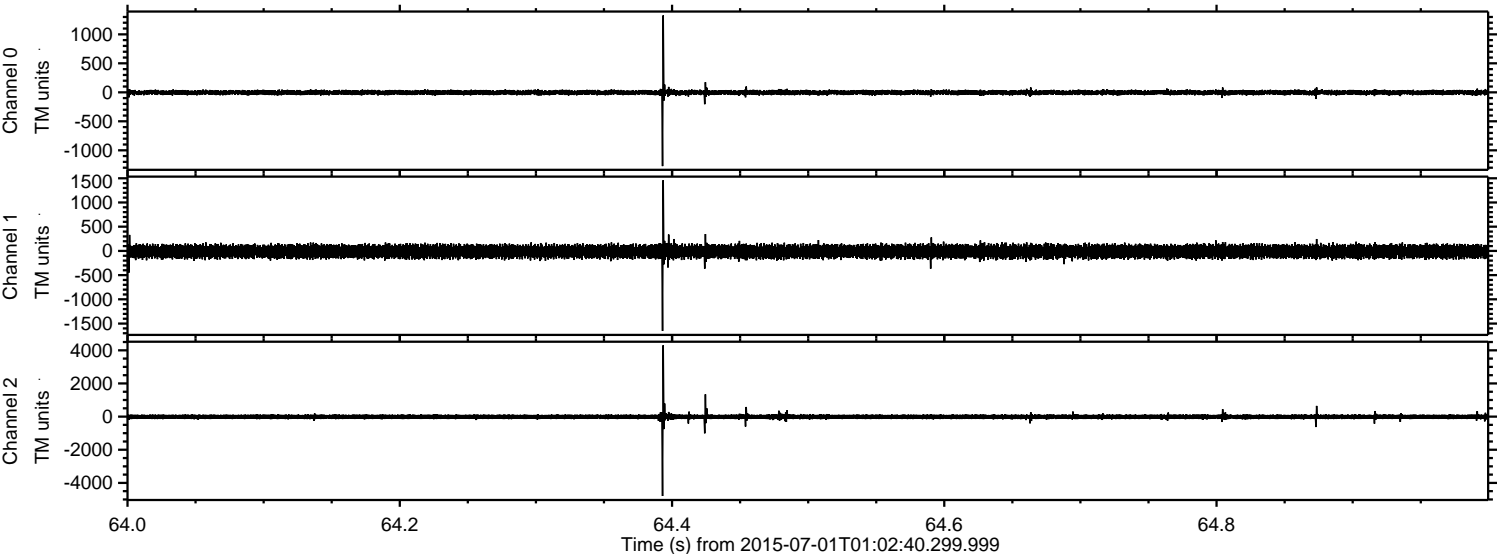



ELMAVAN 3D WAVEFORMS (Measured data sampled at 50 kHz) 51000 packets of 144 samples from 2015-07-01T01:02:40.299.999. Part 143/147

Processed Wed Jul 1 03:09:41 2015 by ELM ver.2012-10-06 from 001\_\_elm20150701\_010239\_\_dat00.bin

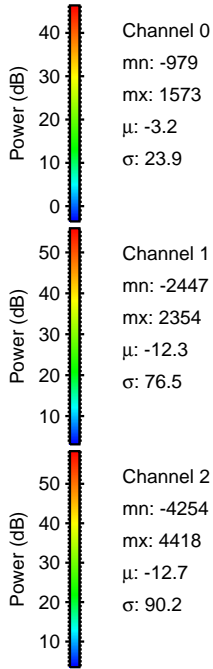
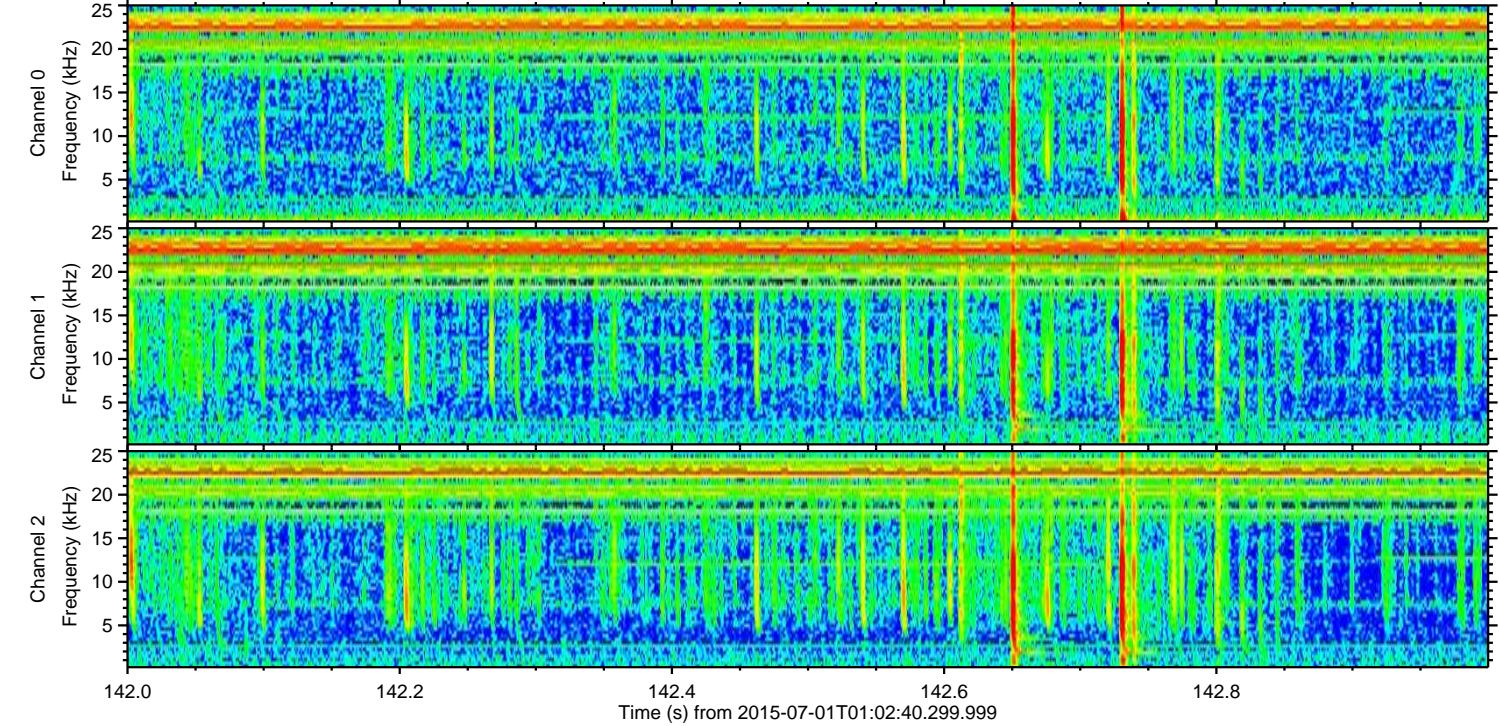
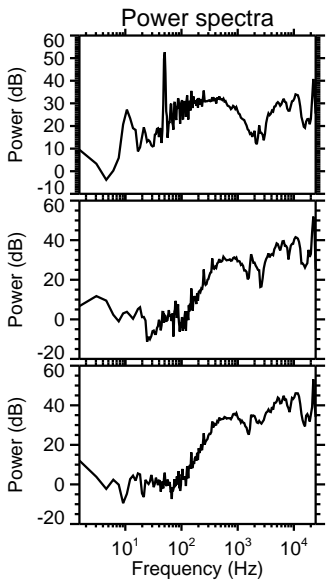
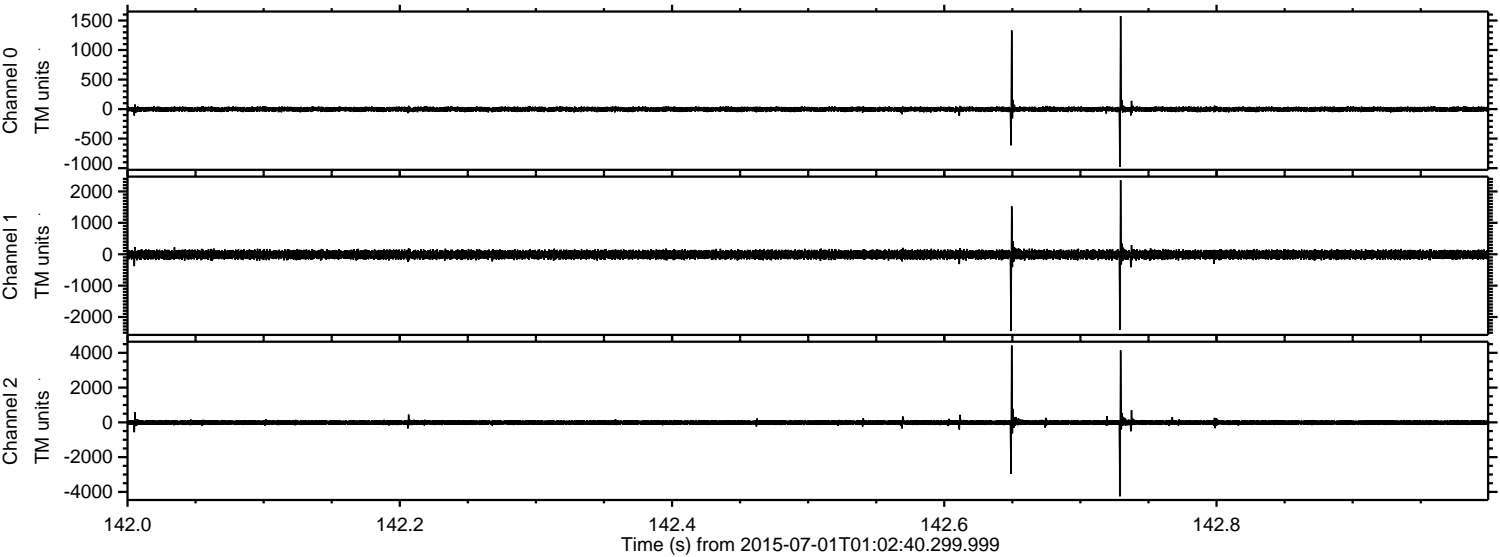

Channel 0  
mn: -979  
mx: 1573  
 $\mu$ : -3.2  
 $\sigma$ : 23.9

Channel 1  
mn: -2447  
mx: 2354  
 $\mu$ : -12.3  
 $\sigma$ : 76.5

Channel 2  
mn: -4254  
mx: 4418  
 $\mu$ : -12.7  
 $\sigma$ : 90.2



Processed Wed Jul 1 03:09:42 2015 by ELM ver.2012-10-06 from 001\_\_elm20150701\_010239\_\_dat00.bin

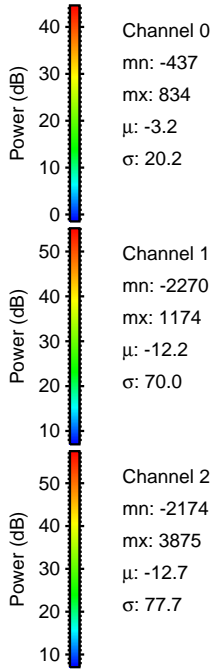
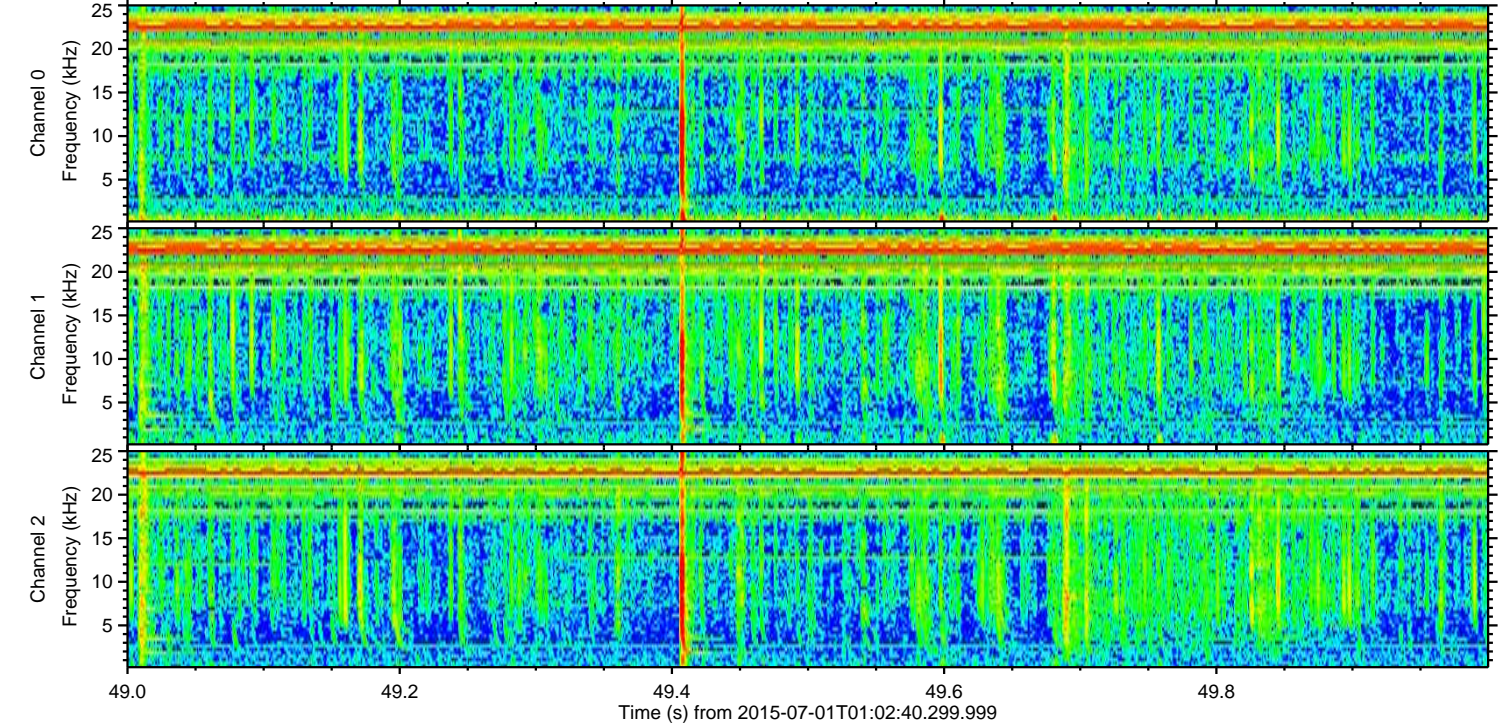
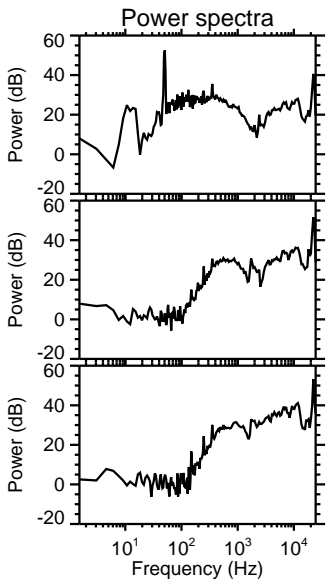
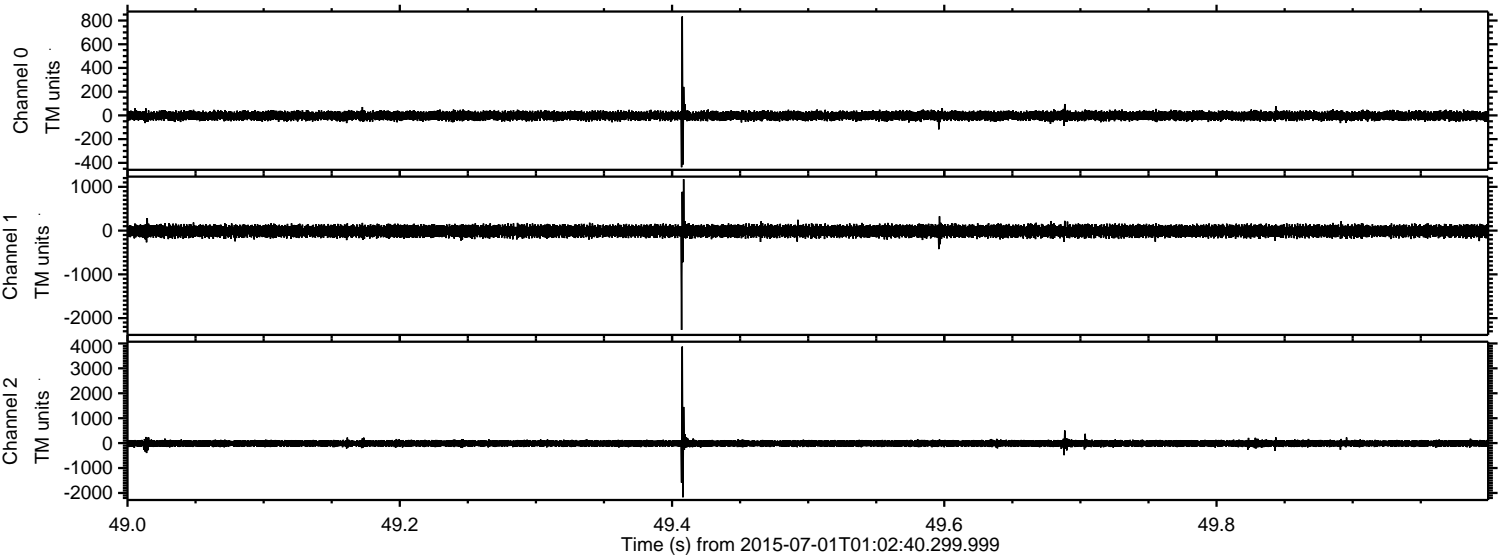

Channel 0  
mn: -437  
mx: 834  
 $\mu$ : -3.2  
 $\sigma$ : 20.2

Channel 1  
mn: -2270  
mx: 1174  
 $\mu$ : -12.2  
 $\sigma$ : 70.0

Channel 2  
mn: -2174  
mx: 3875  
 $\mu$ : -12.7  
 $\sigma$ : 77.7



ELMAVAN 3D WAVEFORMS (Measured data sampled at 50 kHz) 51000 packets of 144 samples from 2015-07-01T01:02:40.299.999. Part 101/147

Processed Wed Jul 1 03:09:43 2015 by ELM ver.2012-10-06 from 001\_\_elm20150701\_010239\_\_dat00.bin

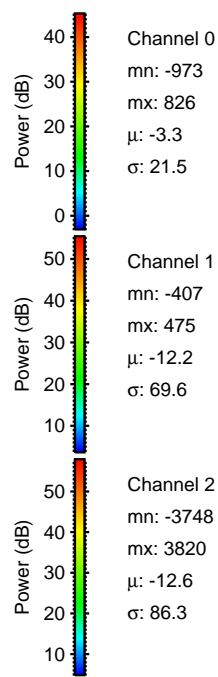
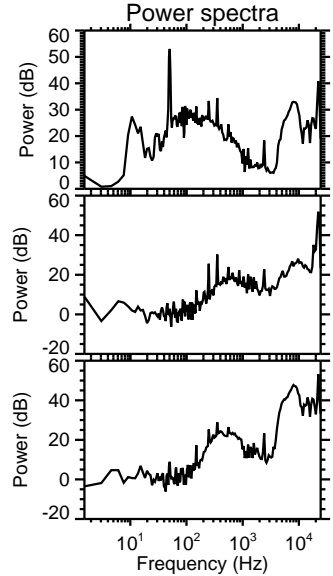
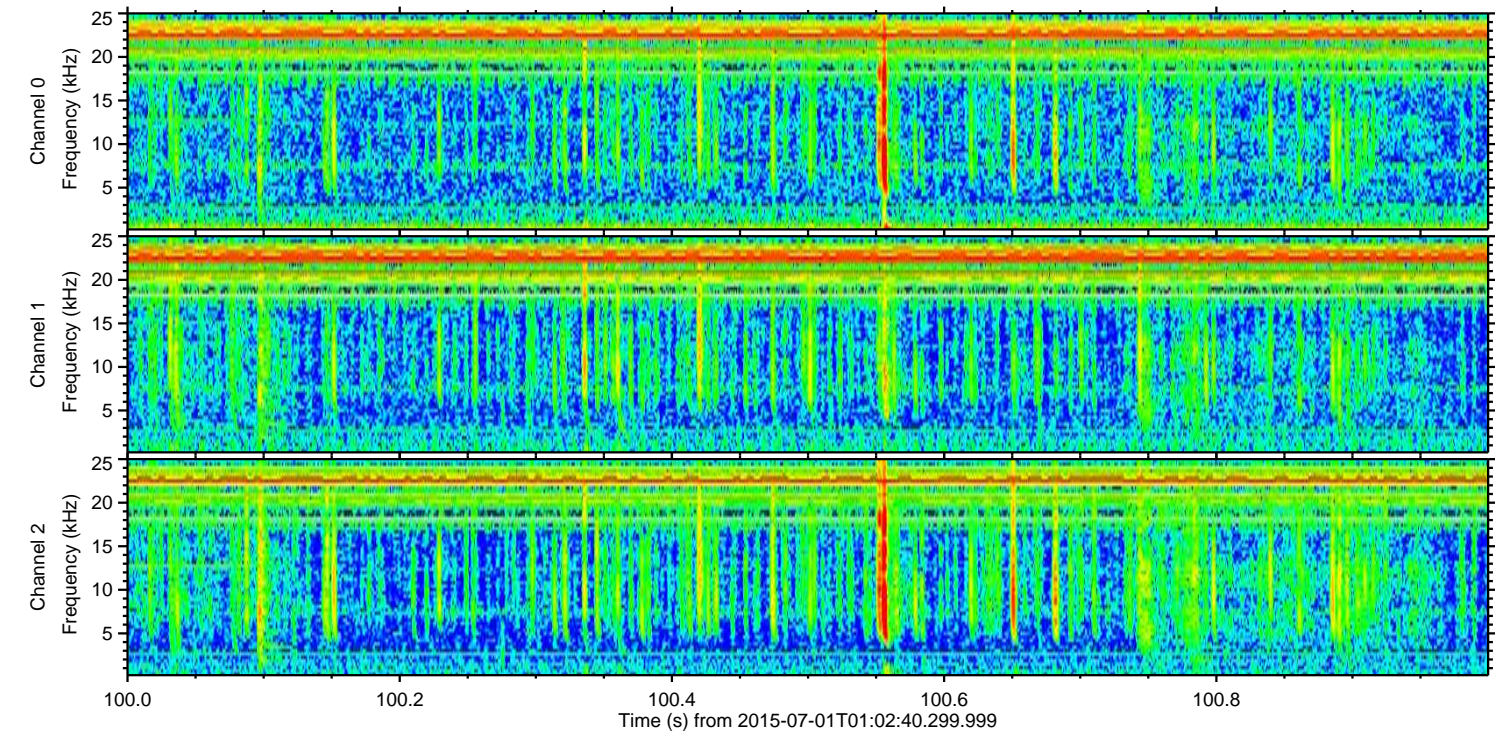
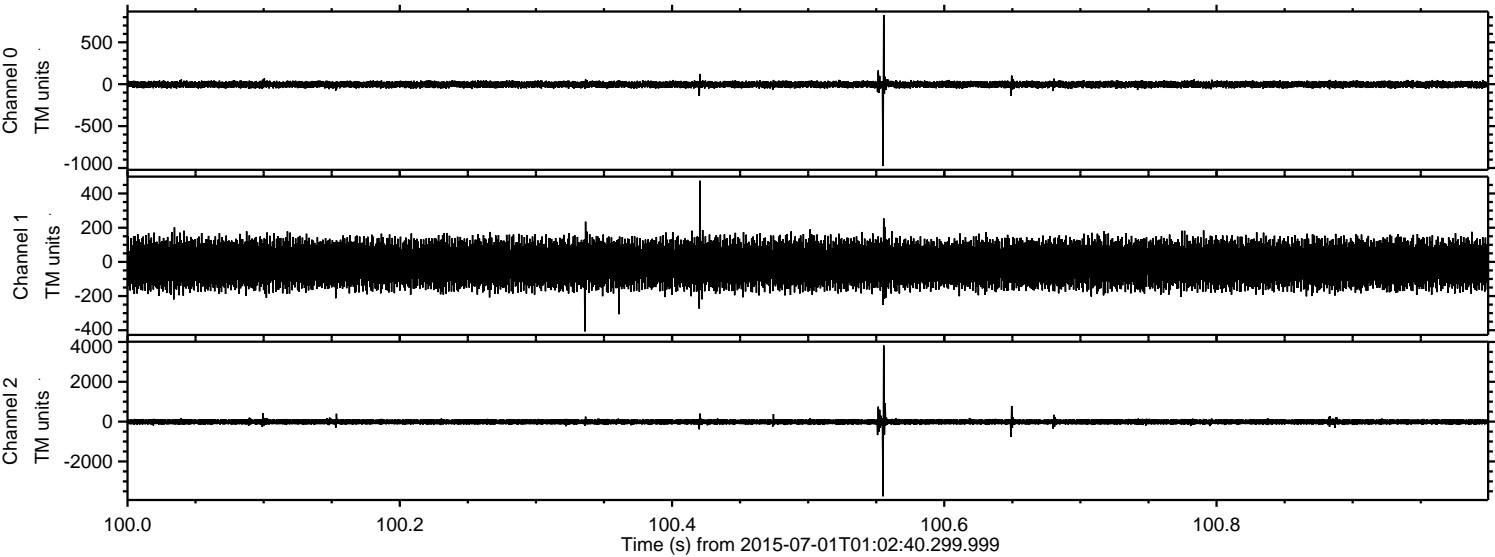



Processed Wed Jul 1 03:09:44 2015 by ELM ver.2012-10-06 from 001\_\_elm20150701\_010239\_\_dat00.bin

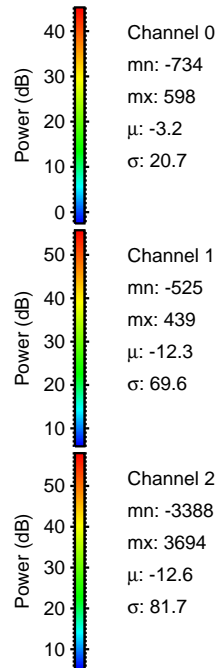
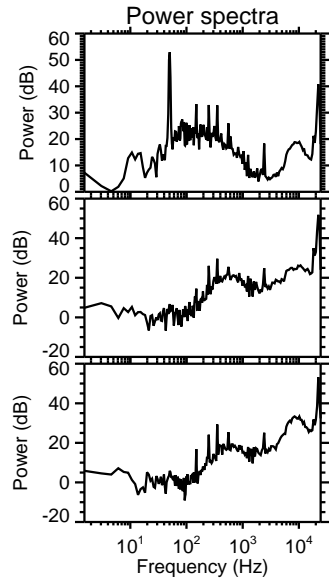
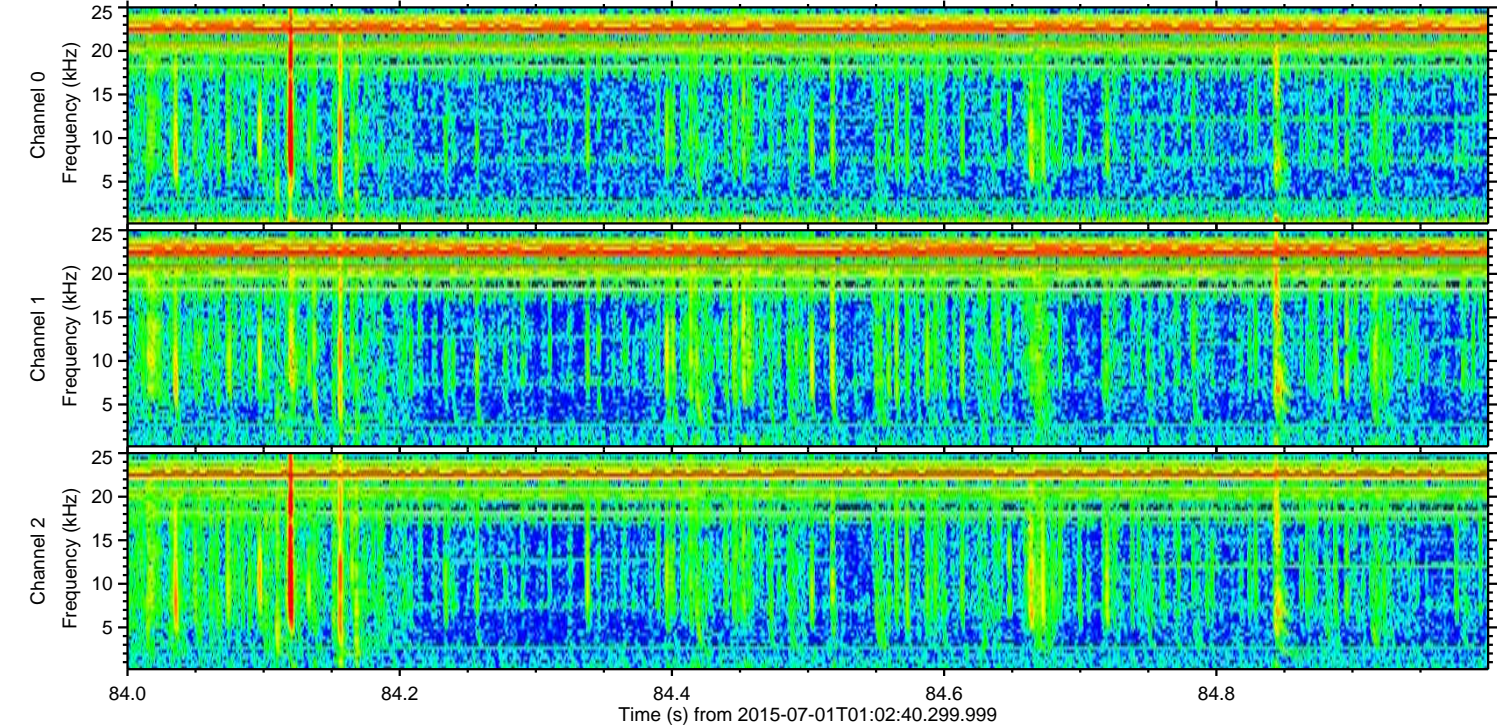
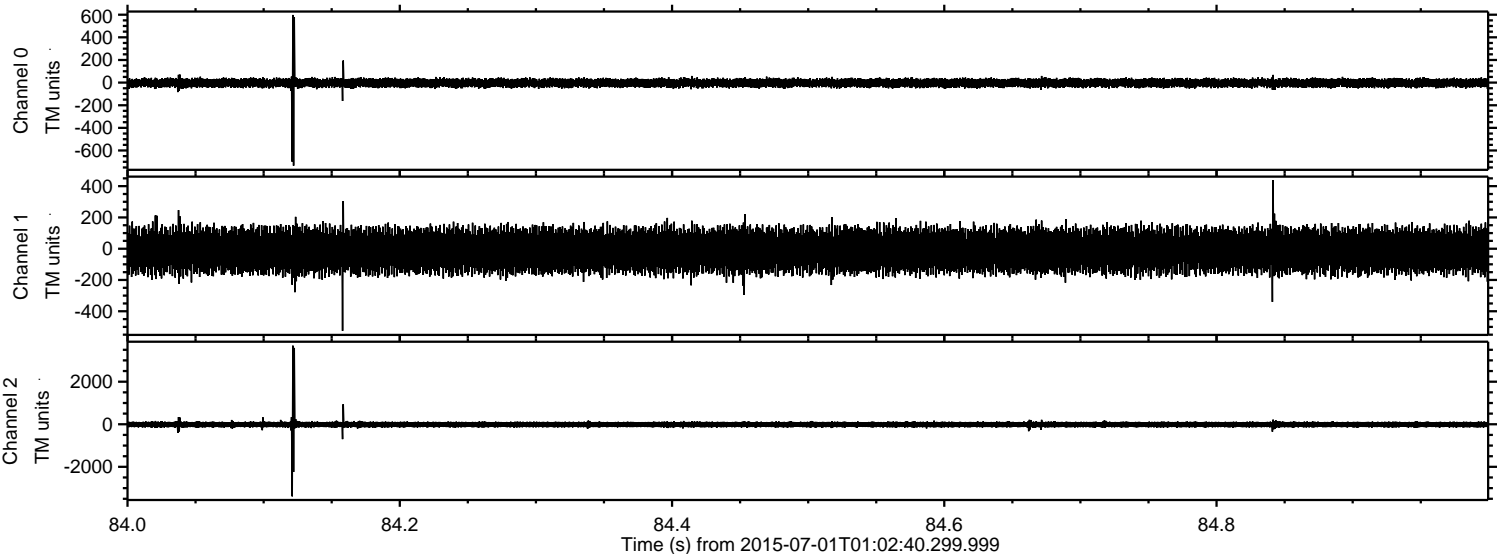



ELMAVAN 3D WAVEFORMS (Measured data sampled at 50 kHz) 51000 packets of 144 samples from 2015-07-01T01:02:40.299.999. Part 2/147

Processed Wed Jul 1 03:09:45 2015 by ELM ver.2012-10-06 from 001\_\_elm20150701\_010239\_\_dat00.bin

