

# ELMAVAN 3D WAVEFORMS (Measured data sampled at 50 kHz) 51000 packets of 144 samples from 2015-06-30T16:12:18.503.000.

Processed Tue Jun 30 18:18:49 2015 by ELM ver.2012-10-06 from 001\_\_elm20150630\_161217\_\_dat00.bin

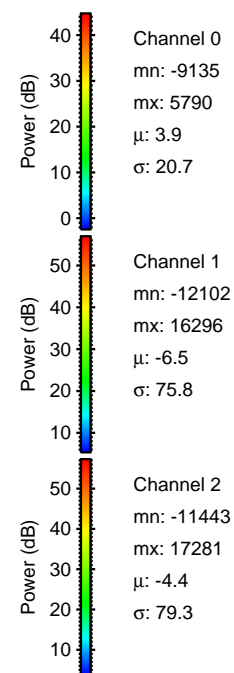

Processed Tue Jun 30 18:19:05 2015 by ELM ver.2012-10-06 from 001\_\_elm20150630\_161217\_\_dat00.bin

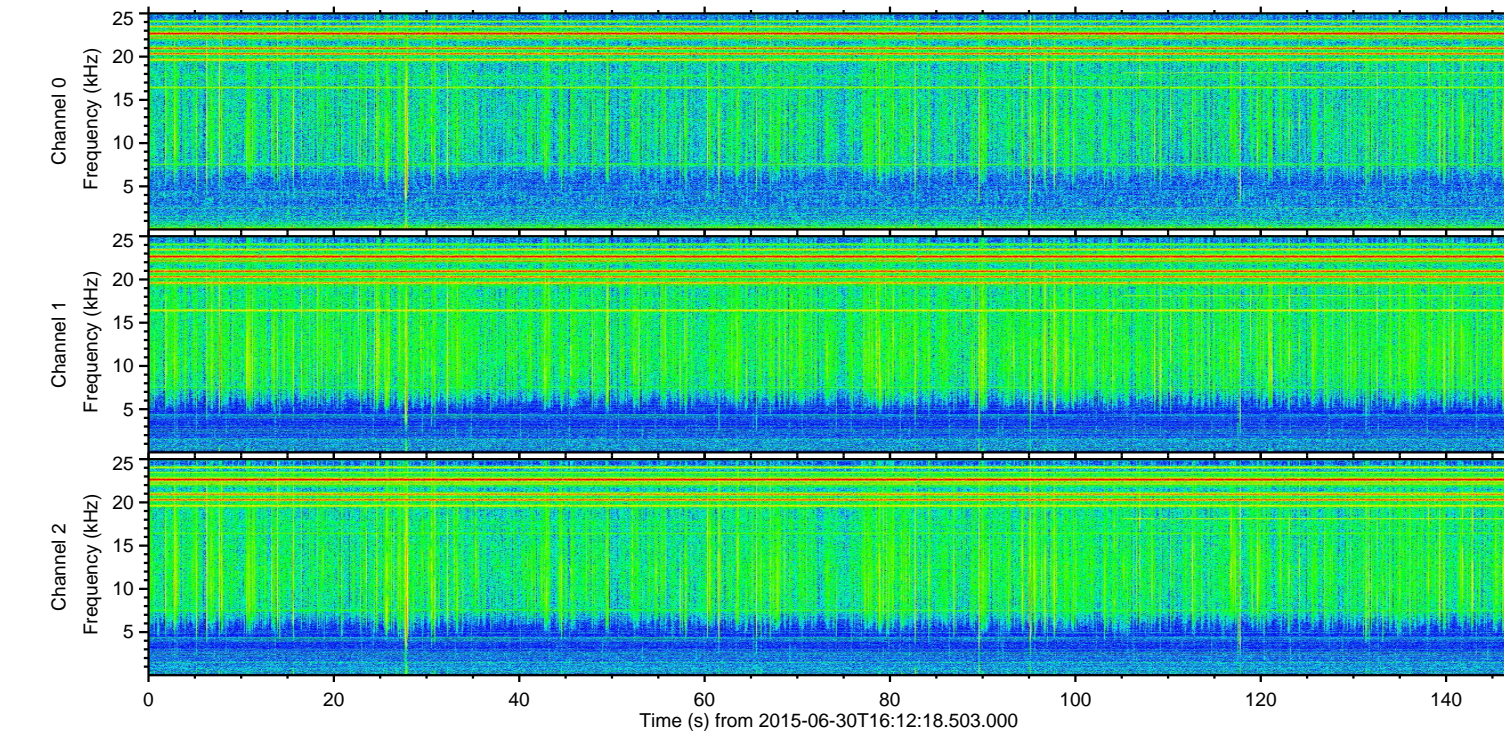
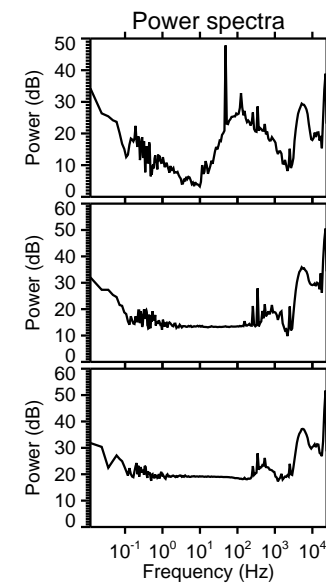
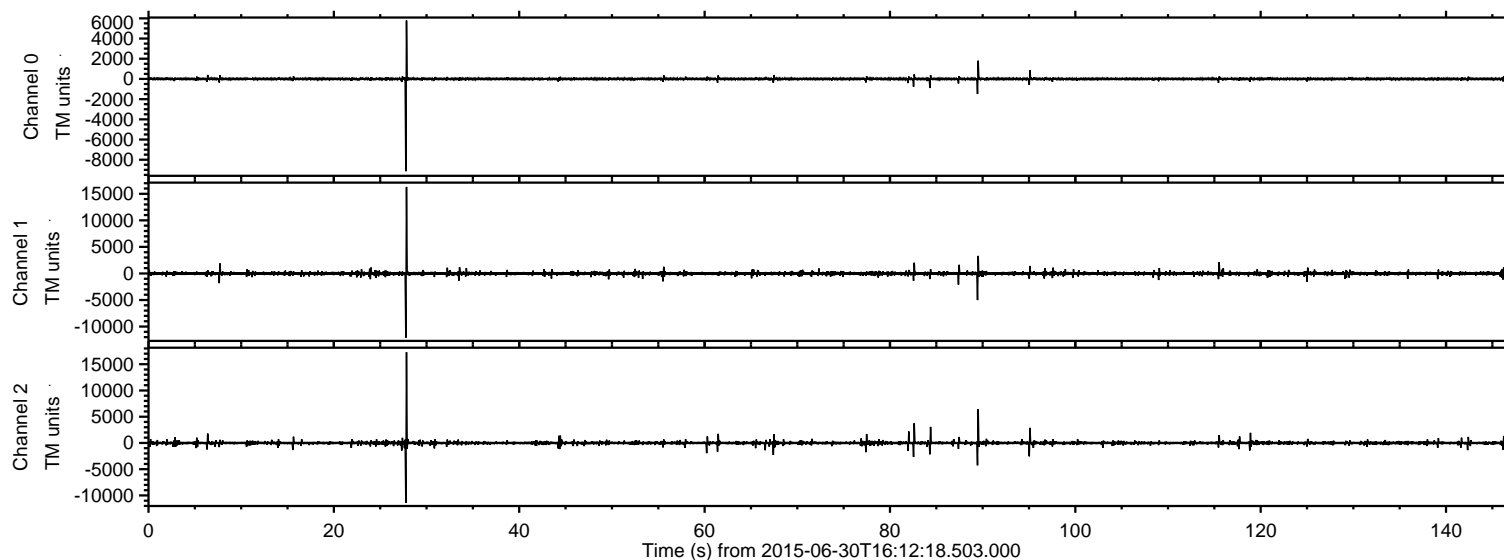
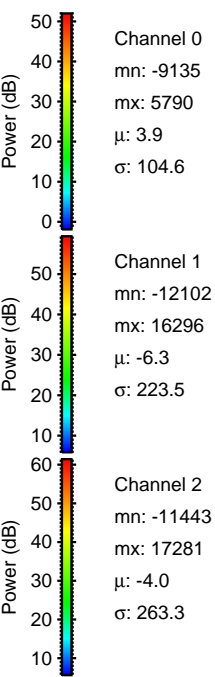
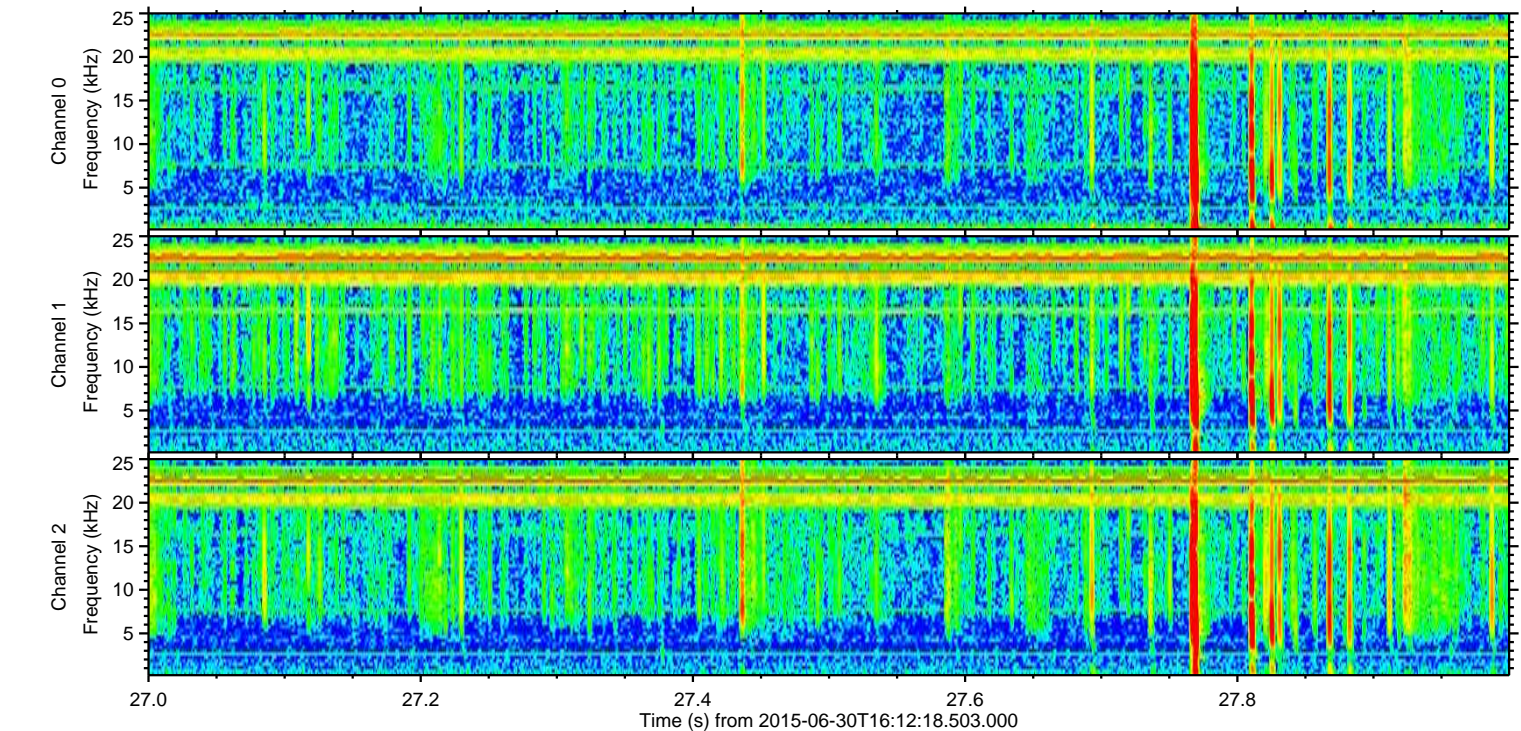
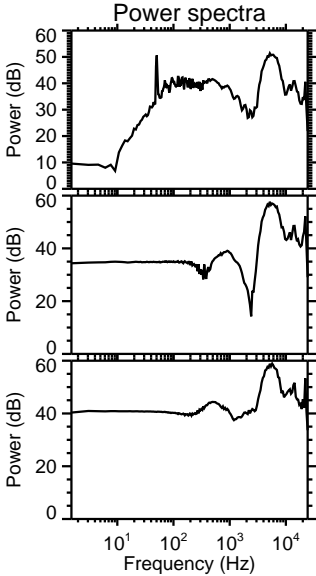
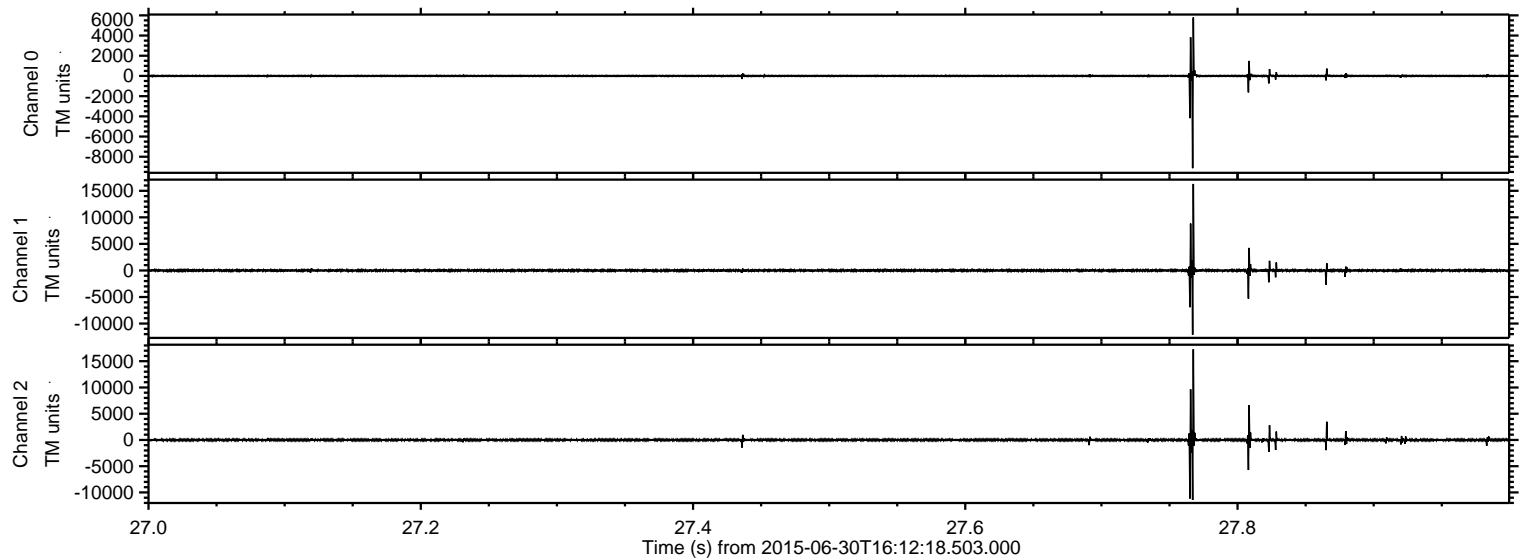

Processed Tue Jun 30 18:19:06 2015 by ELM ver.2012-10-06 from 001\_\_elm20150630\_161217\_\_dat00.bin

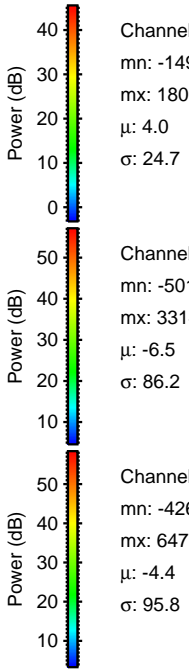
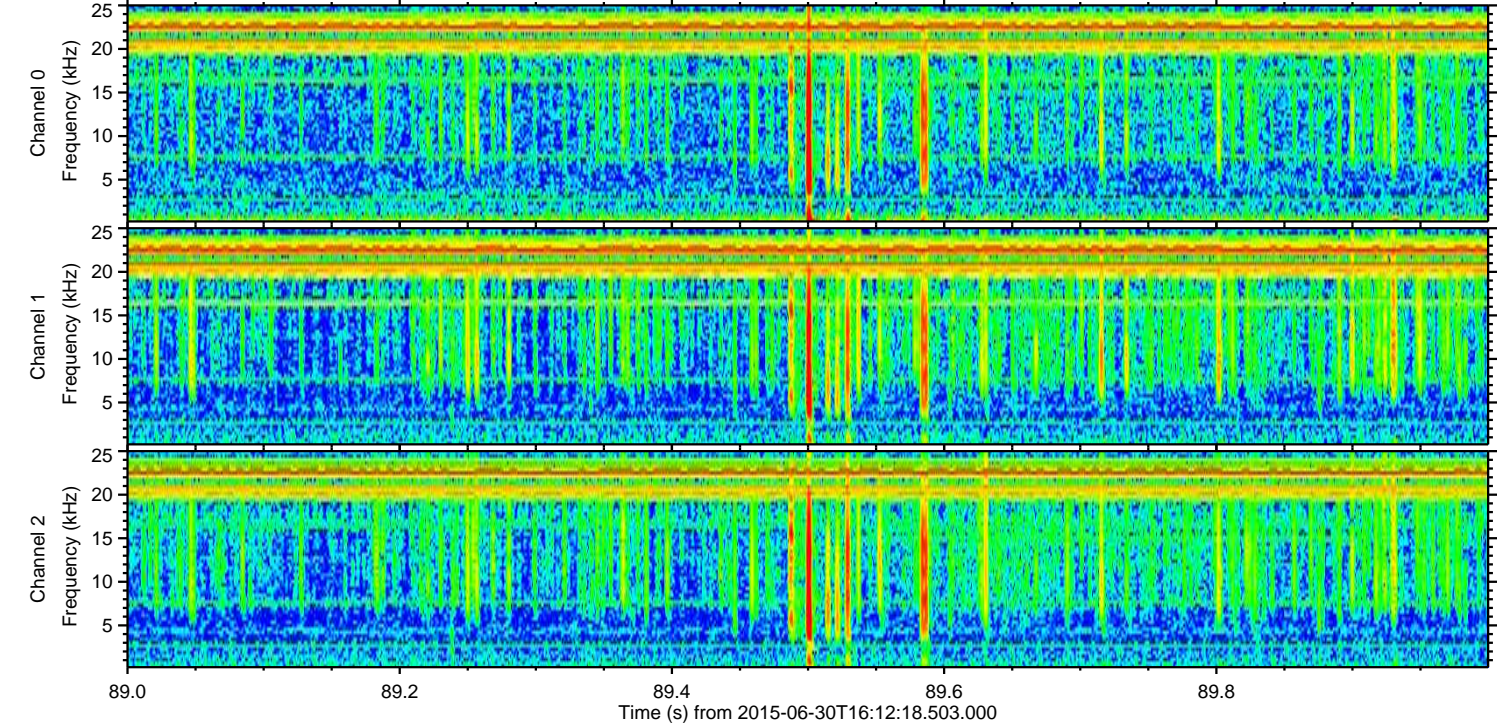
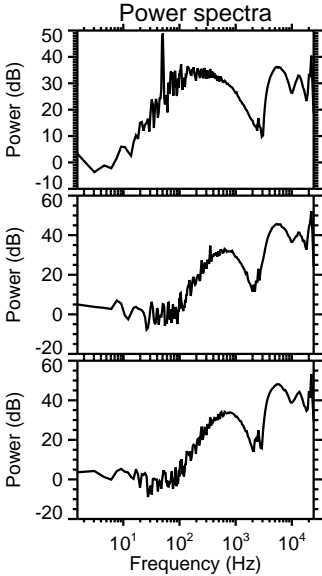
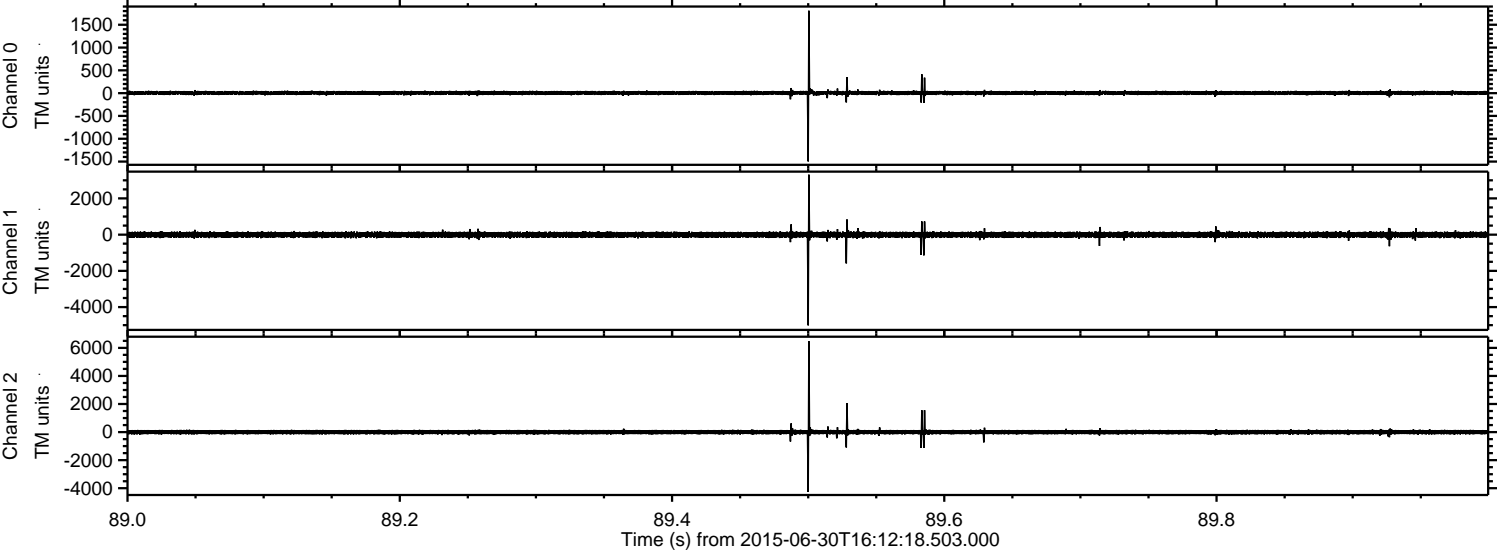

Channel 0  
mn: -1497  
mx: 1809  
 $\mu$ : 4.0  
 $\sigma$ : 24.7

Channel 1  
mn: -5011  
mx: 3314  
 $\mu$ : -6.5  
 $\sigma$ : 86.2

Channel 2  
mn: -4269  
mx: 6471  
 $\mu$ : -4.4  
 $\sigma$ : 95.8

Processed Tue Jun 30 18:19:07 2015 by ELM ver.2012-10-06 from 001\_\_elm20150630\_161217\_\_dat00.bin

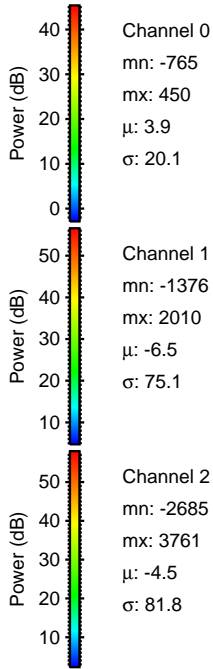
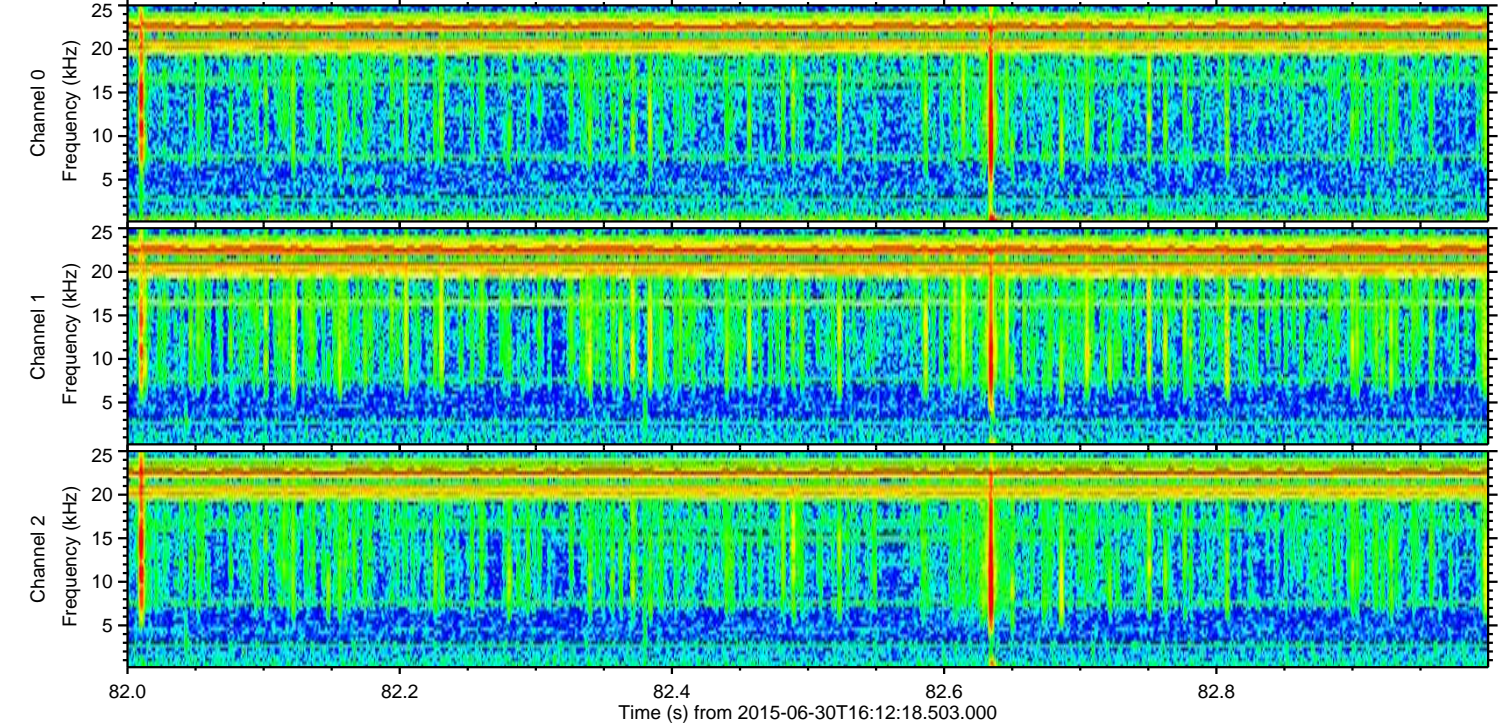
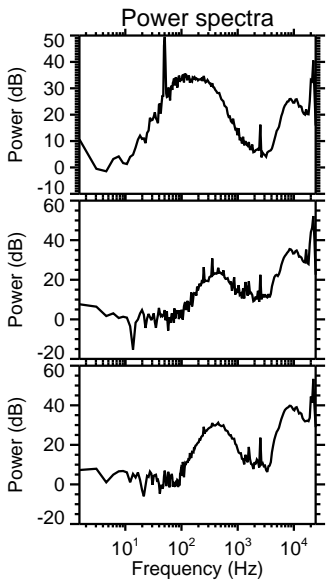
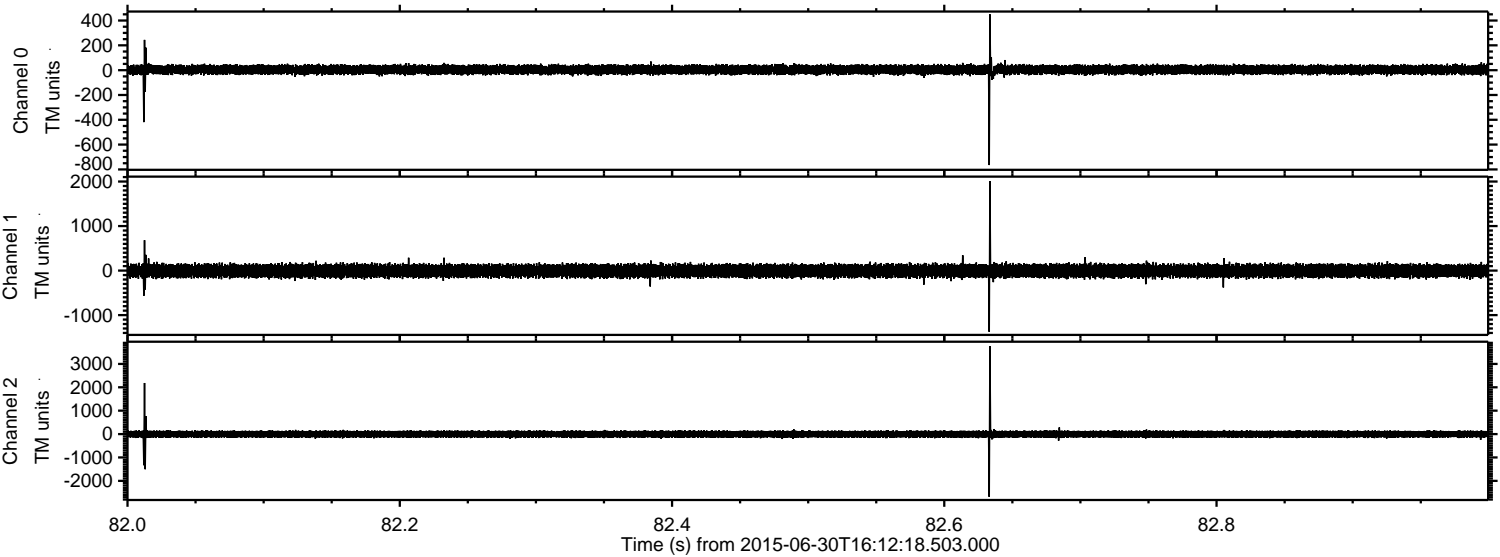

Processed Tue Jun 30 18:19:08 2015 by ELM ver.2012-10-06 from 001\_\_elm20150630\_161217\_\_dat00.bin

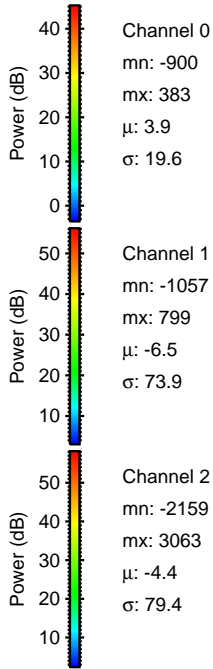
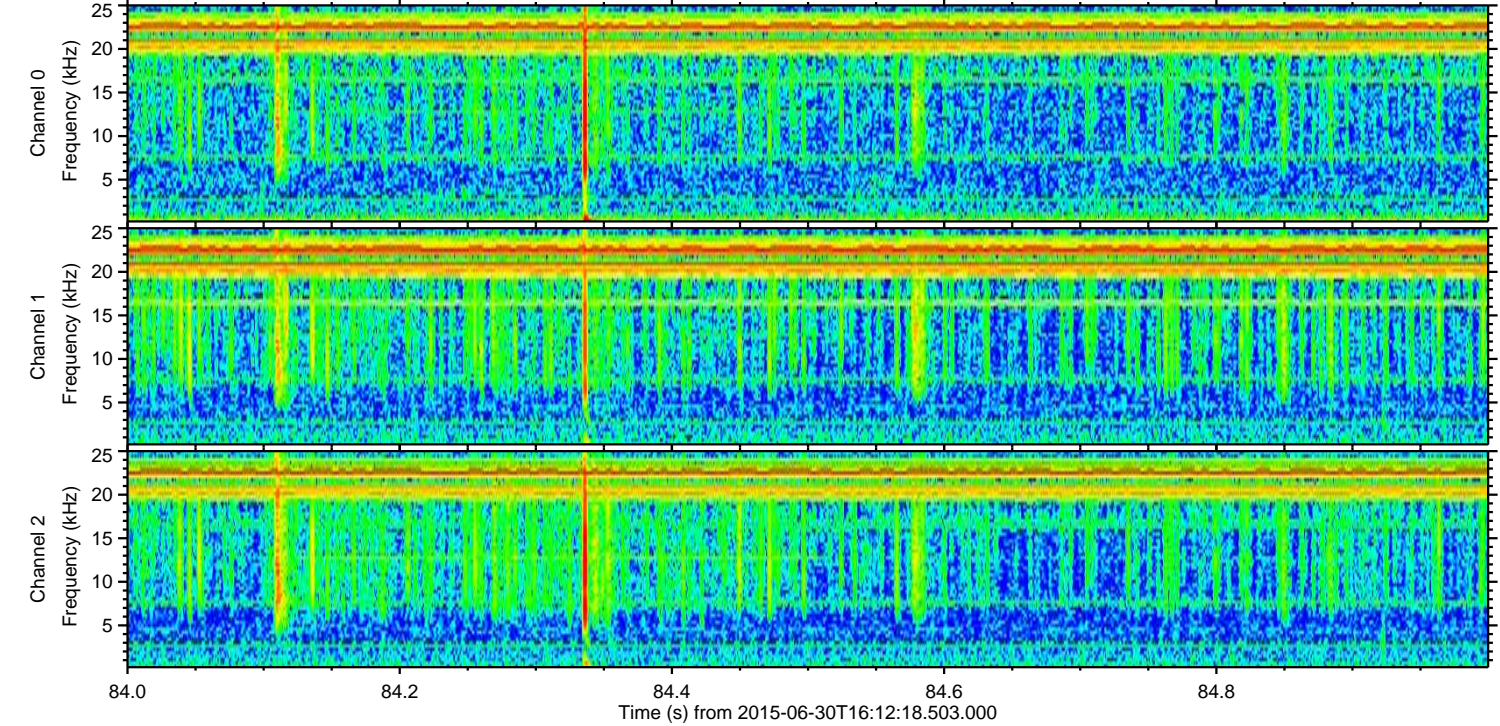
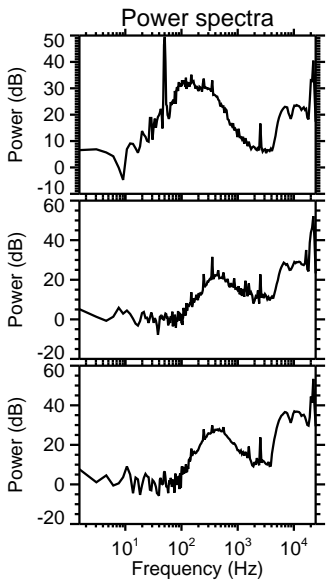
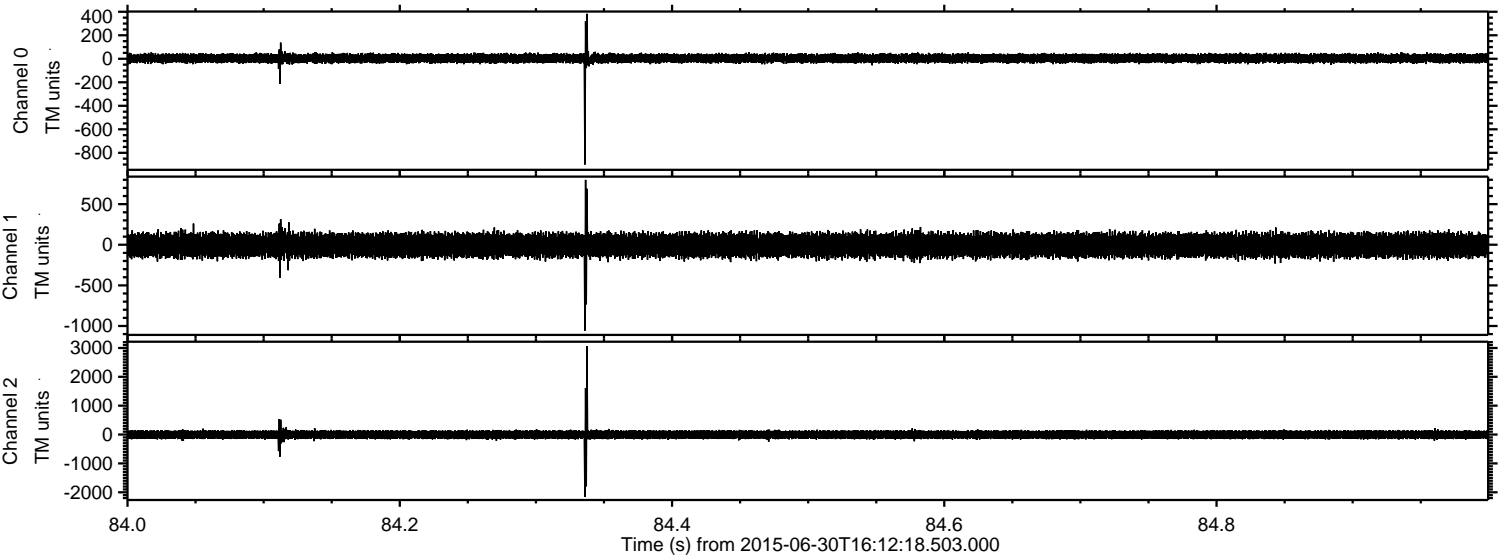

Channel 0  
mn: -900  
mx: 383  
 $\mu$ : 3.9  
 $\sigma$ : 19.6

Channel 1  
mn: -1057  
mx: 799  
 $\mu$ : -6.5  
 $\sigma$ : 73.9

Channel 2  
mn: -2159  
mx: 3063  
 $\mu$ : -4.4  
 $\sigma$ : 79.4

Processed Tue Jun 30 18:19:09 2015 by ELM ver.2012-10-06 from 001\_\_elm20150630\_161217\_\_dat00.bin

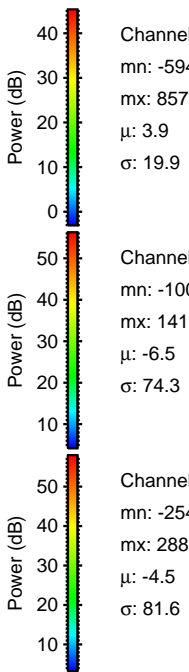
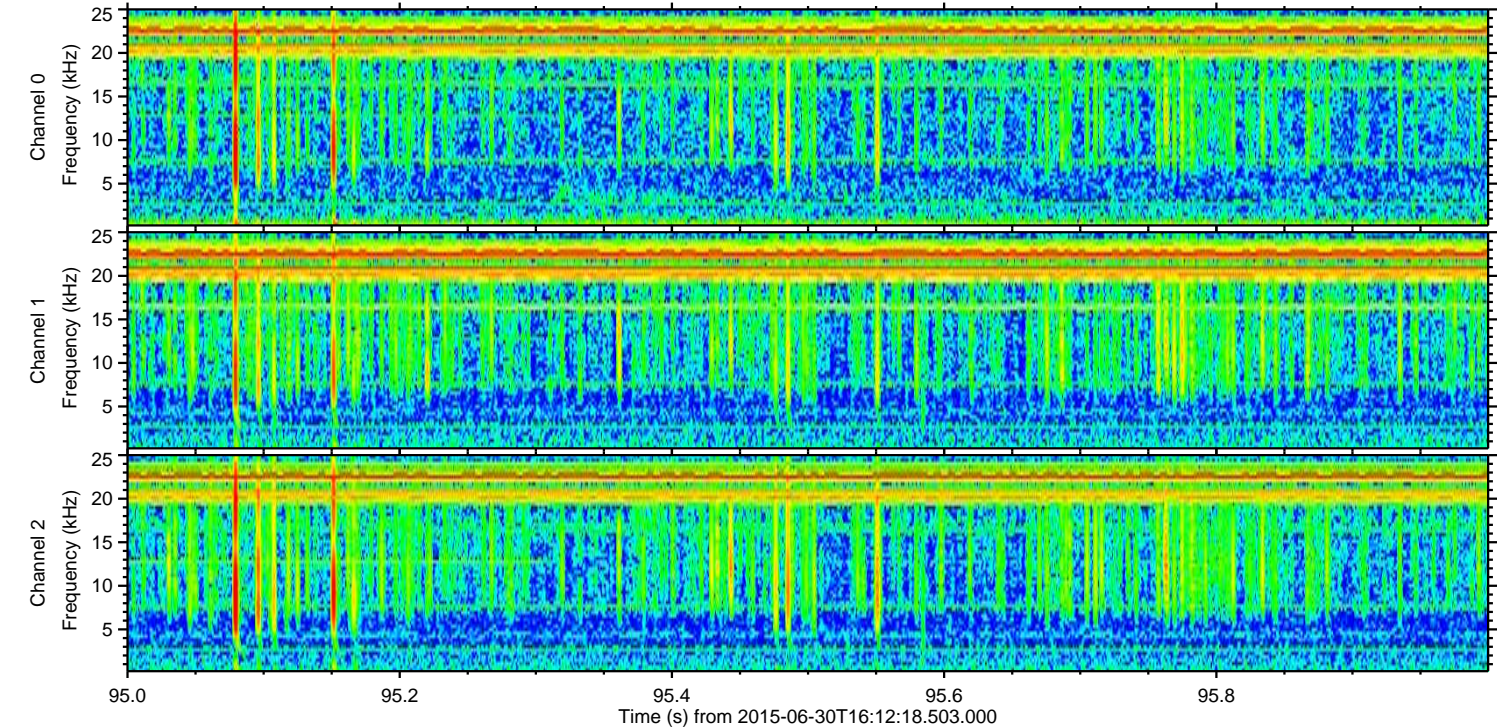
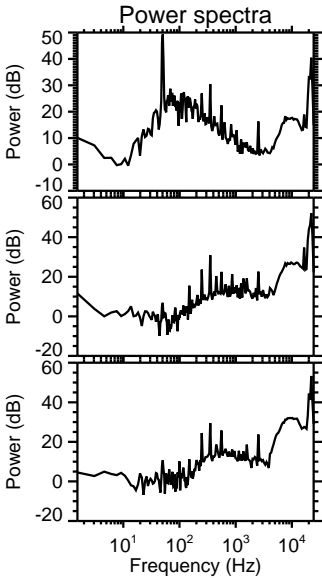
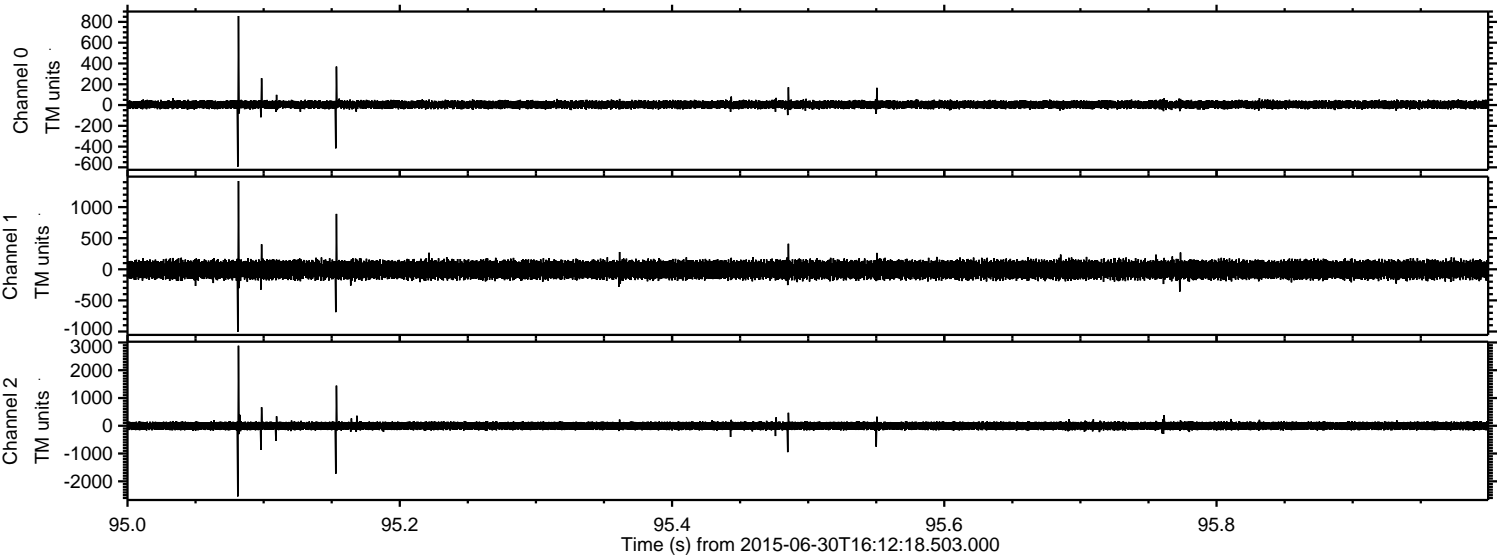

Channel 0  
mn: -594  
mx: 857  
 $\mu$ : 3.9  
 $\sigma$ : 19.9

Channel 1  
mn: -1005  
mx: 1419  
 $\mu$ : -6.5  
 $\sigma$ : 74.3

Channel 2  
mn: -2546  
mx: 2883  
 $\mu$ : -4.5  
 $\sigma$ : 81.6

Processed Tue Jun 30 18:19:10 2015 by ELM ver.2012-10-06 from 001\_\_elm20150630\_161217\_\_dat00.bin

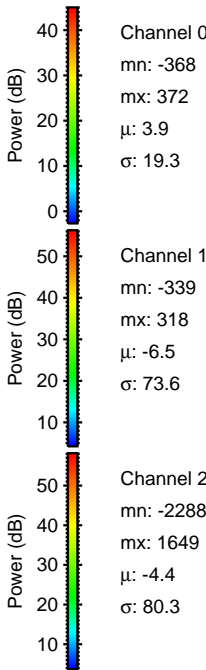
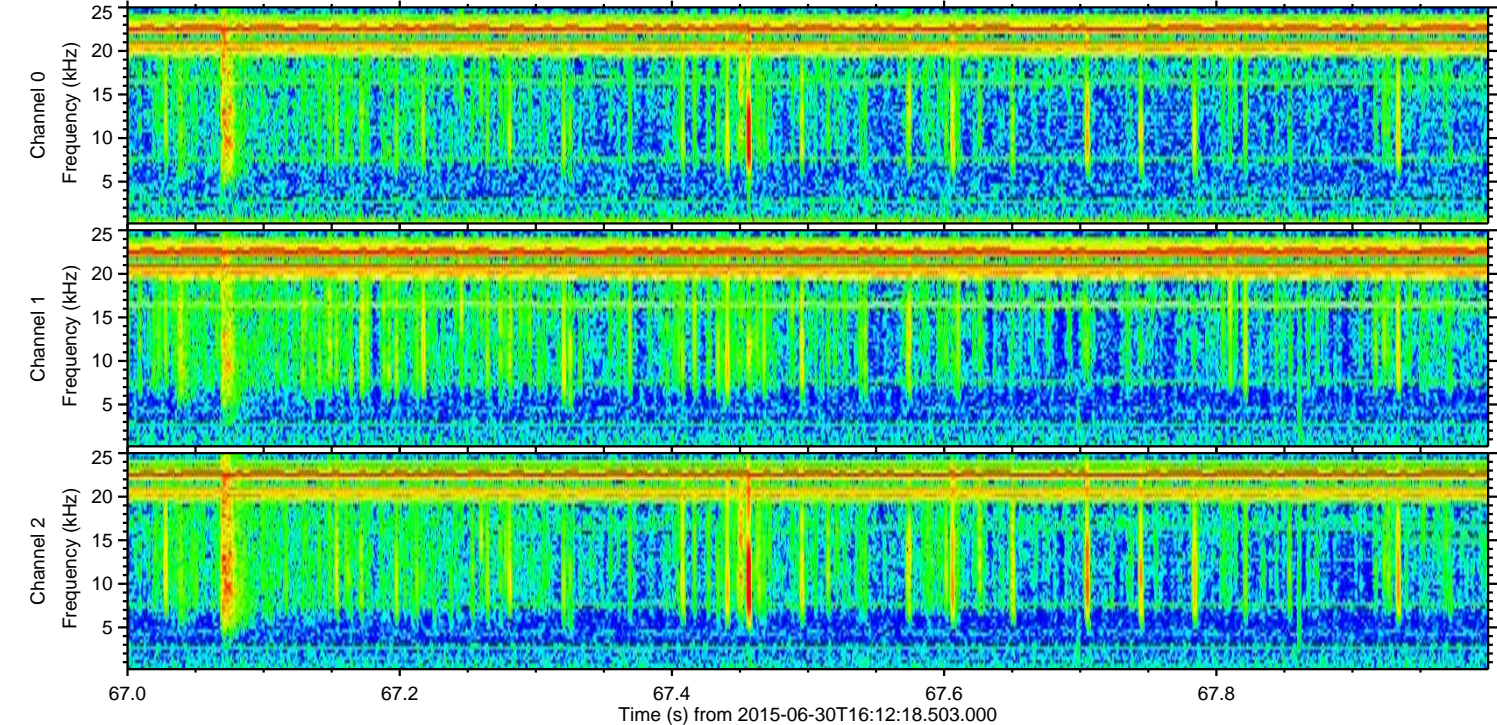
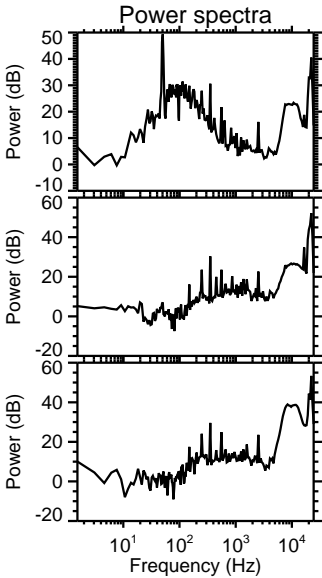
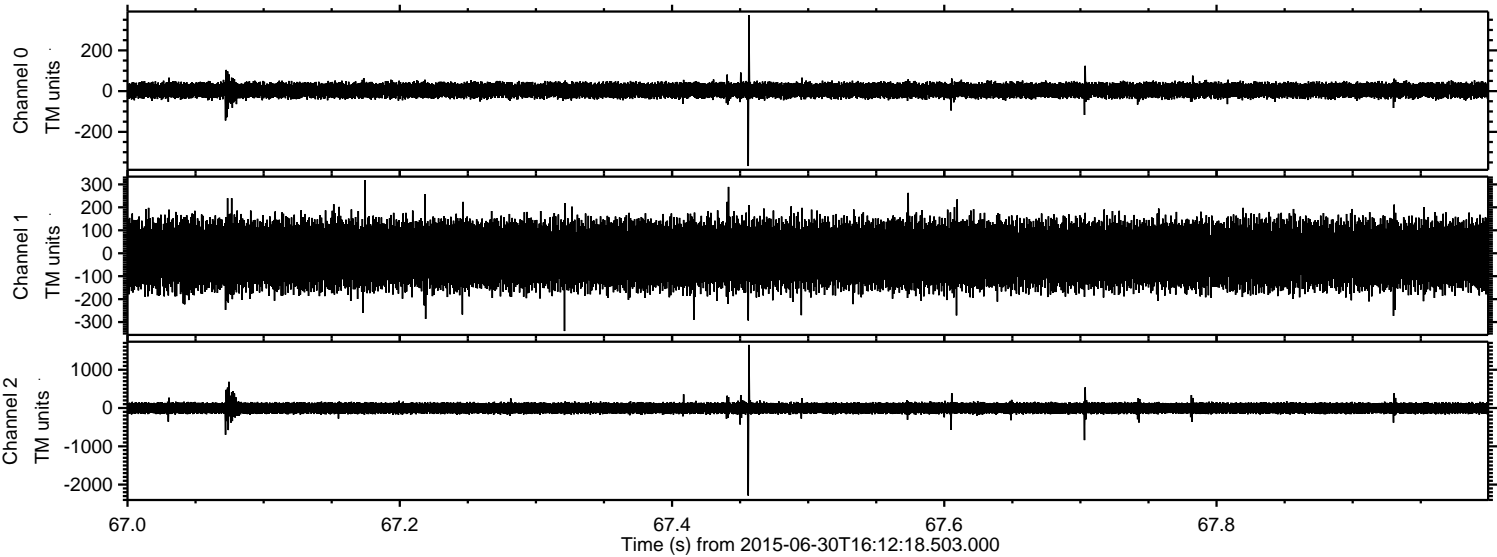

ELMAVAN 3D WAVEFORMS (Measured data sampled at 50 kHz) 51000 packets of 144 samples from 2015-06-30T16:12:18.503.000. Part 116/147

Processed Tue Jun 30 18:19:11 2015 by ELM ver.2012-10-06 from 001\_\_elm20150630\_161217\_\_dat00.bin

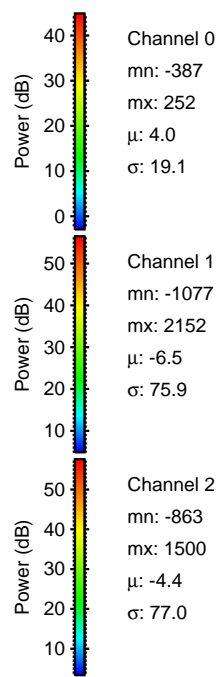
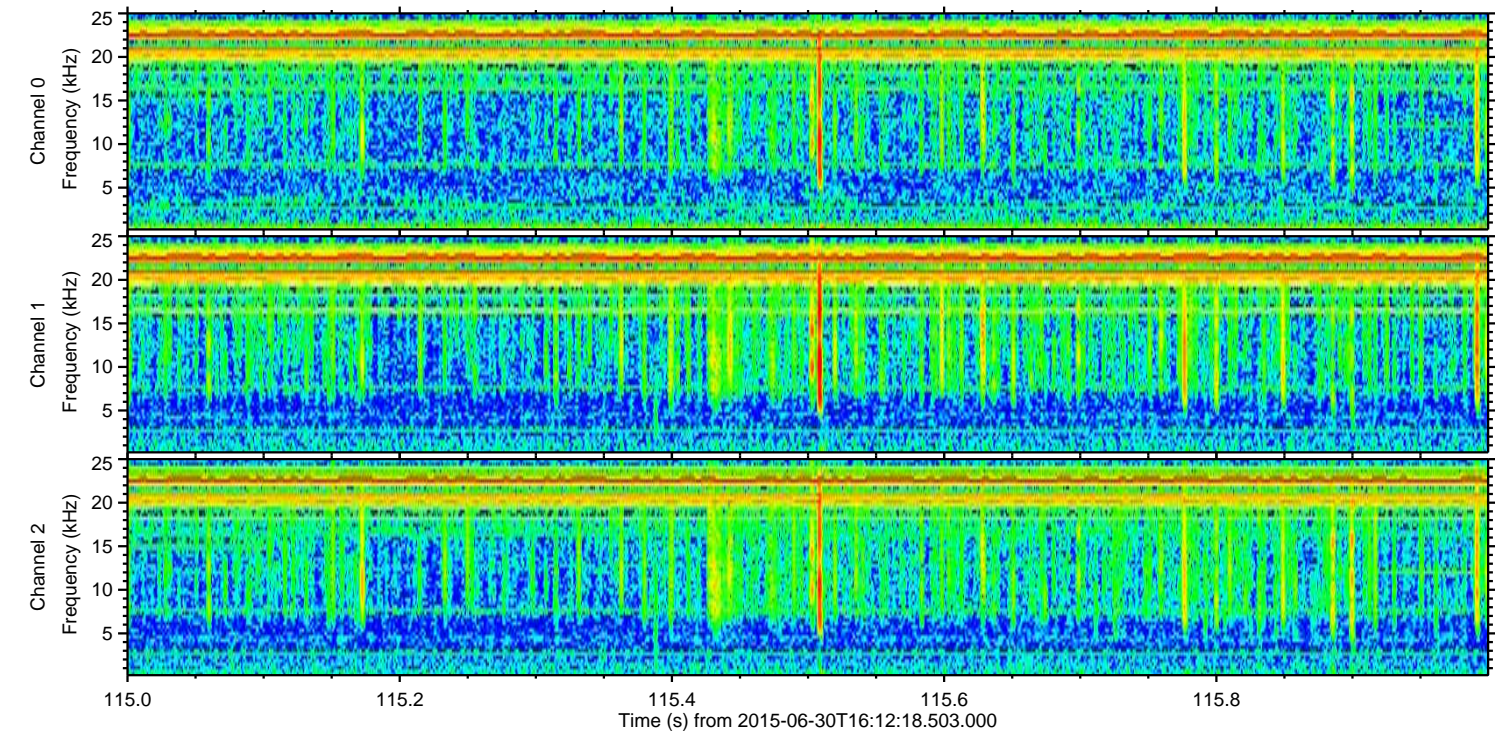
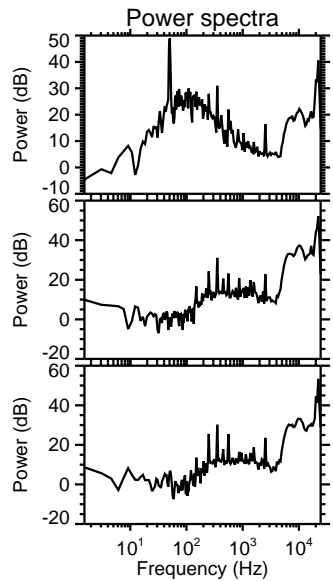
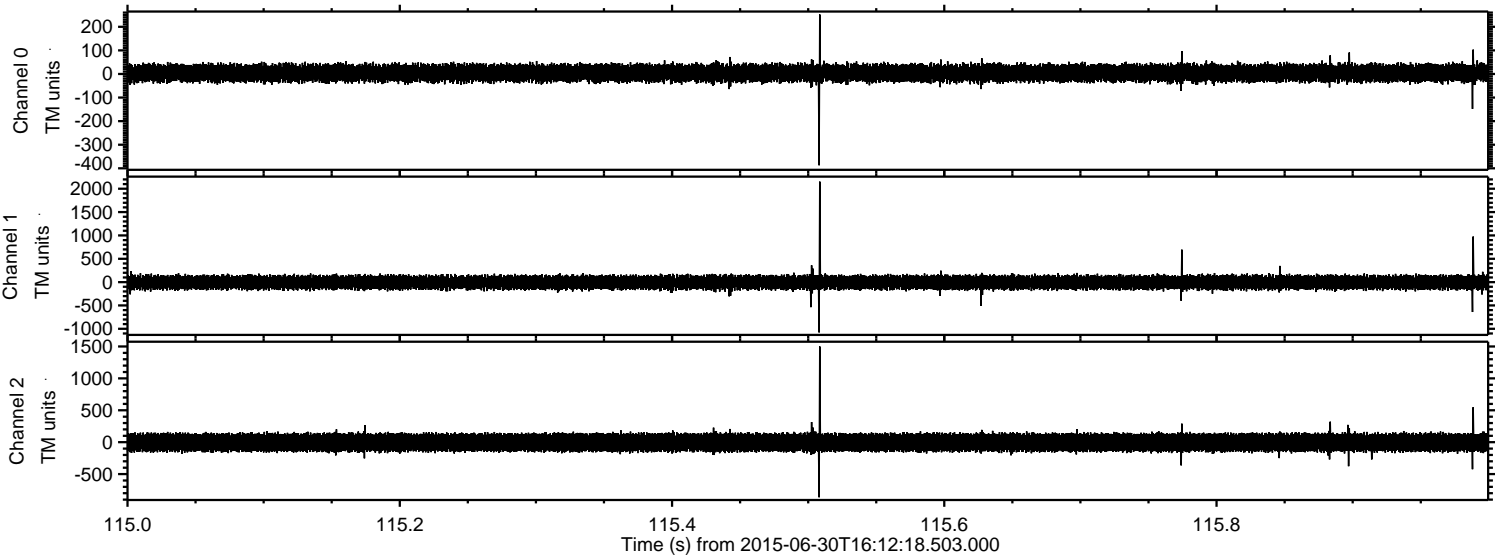

Channel 0  
mn: -387  
mx: 252  
 $\mu$ : 4.0  
 $\sigma$ : 19.1

Channel 1  
mn: -1077  
mx: 2152  
 $\mu$ : -6.5  
 $\sigma$ : 75.9

Channel 2  
mn: -863  
mx: 1500  
 $\mu$ : -4.4  
 $\sigma$ : 77.0

Processed Tue Jun 30 18:19:13 2015 by ELM ver.2012-10-06 from 001\_\_elm20150630\_161217\_\_dat00.bin

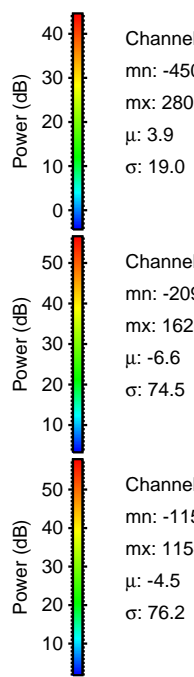
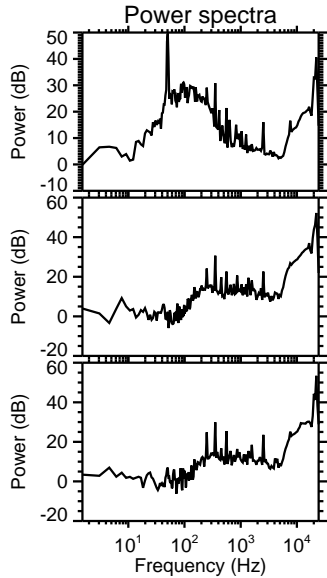
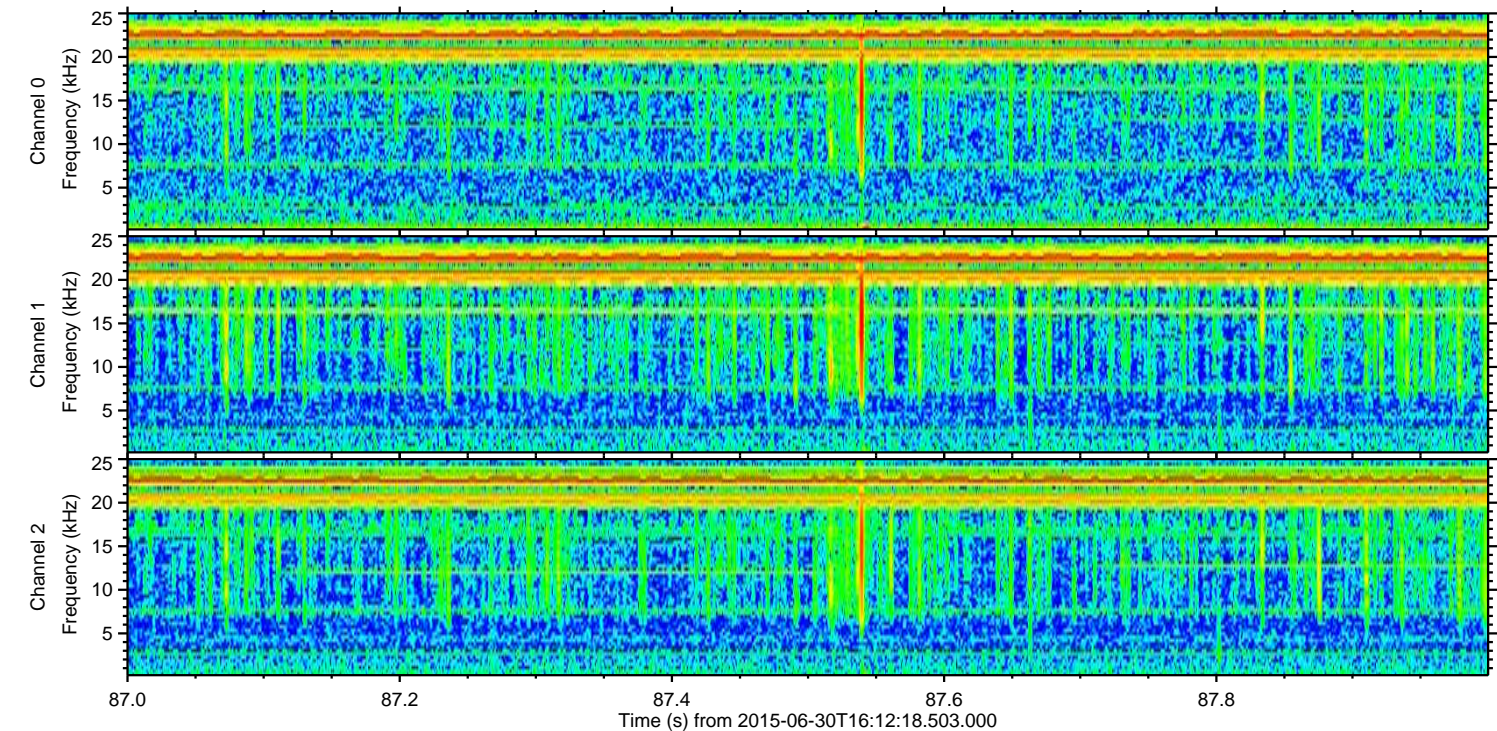
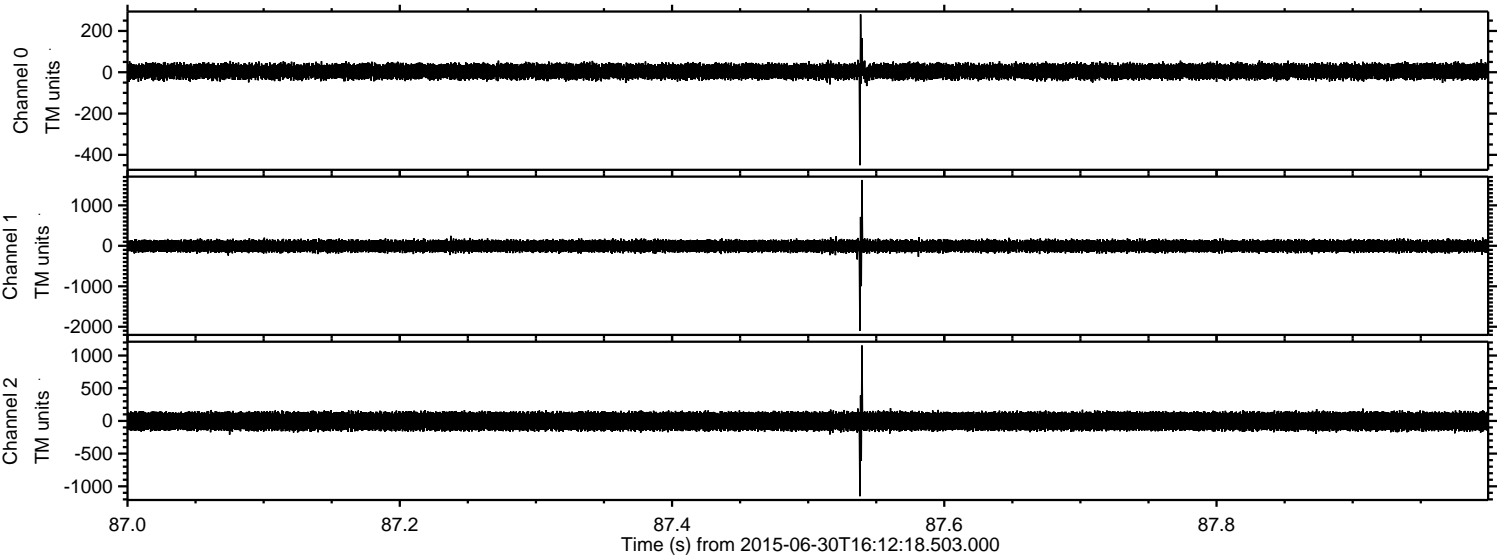

Processed Tue Jun 30 18:19:14 2015 by ELM ver.2012-10-06 from 001\_\_elm20150630\_161217\_\_dat00.bin

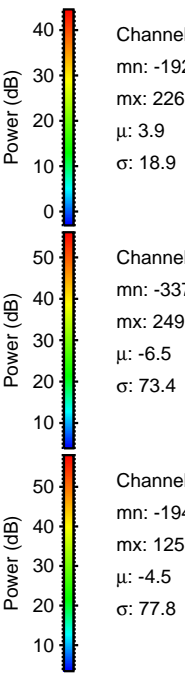
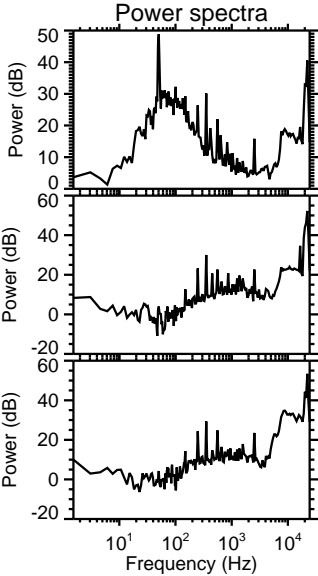
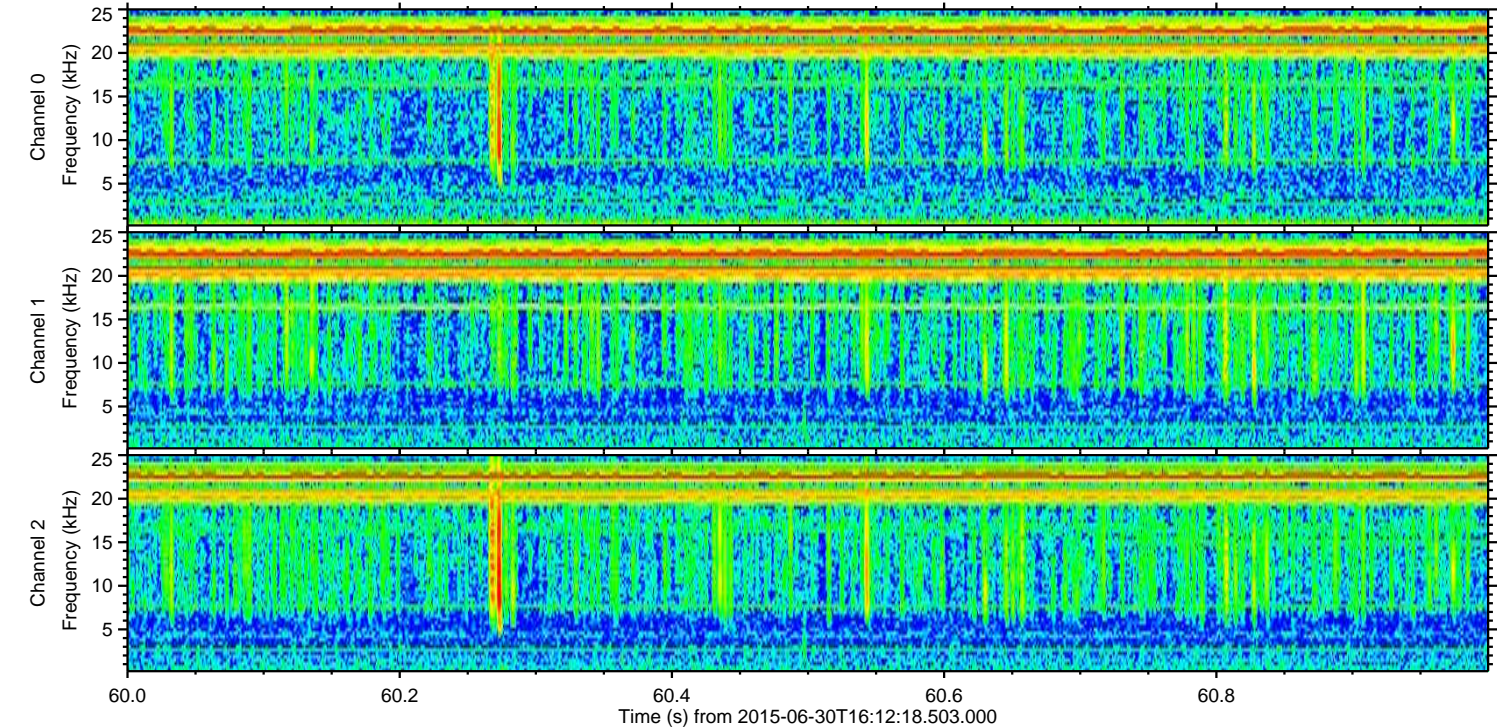
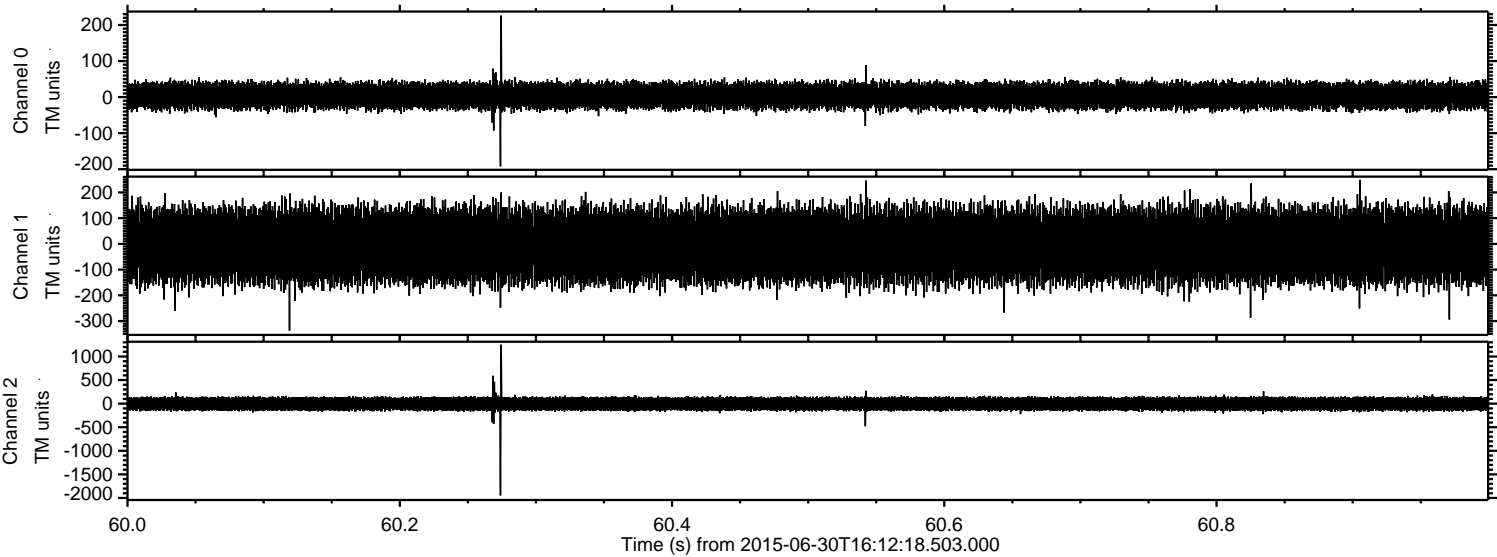

ELMAVAN 3D WAVEFORMS (Measured data sampled at 50 kHz) 51000 packets of 144 samples from 2015-06-30T16:12:18.503.000. Part 32/147

Processed Tue Jun 30 18:19:16 2015 by ELM ver.2012-10-06 from 001\_\_elm20150630\_161217\_\_dat00.bin

