

ELMAVAN 3D WAVEFORMS (Measured data sampled at 50 kHz) 51000 packets of 144 samples from 2015-06-30T15:52:17.684.000.

Processed Tue Jun 30 17:58:18 2015 by ELM ver.2012-10-06 from 001__elm20150630_155216__dat00.bin

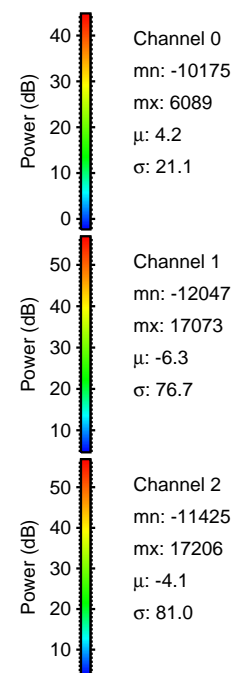
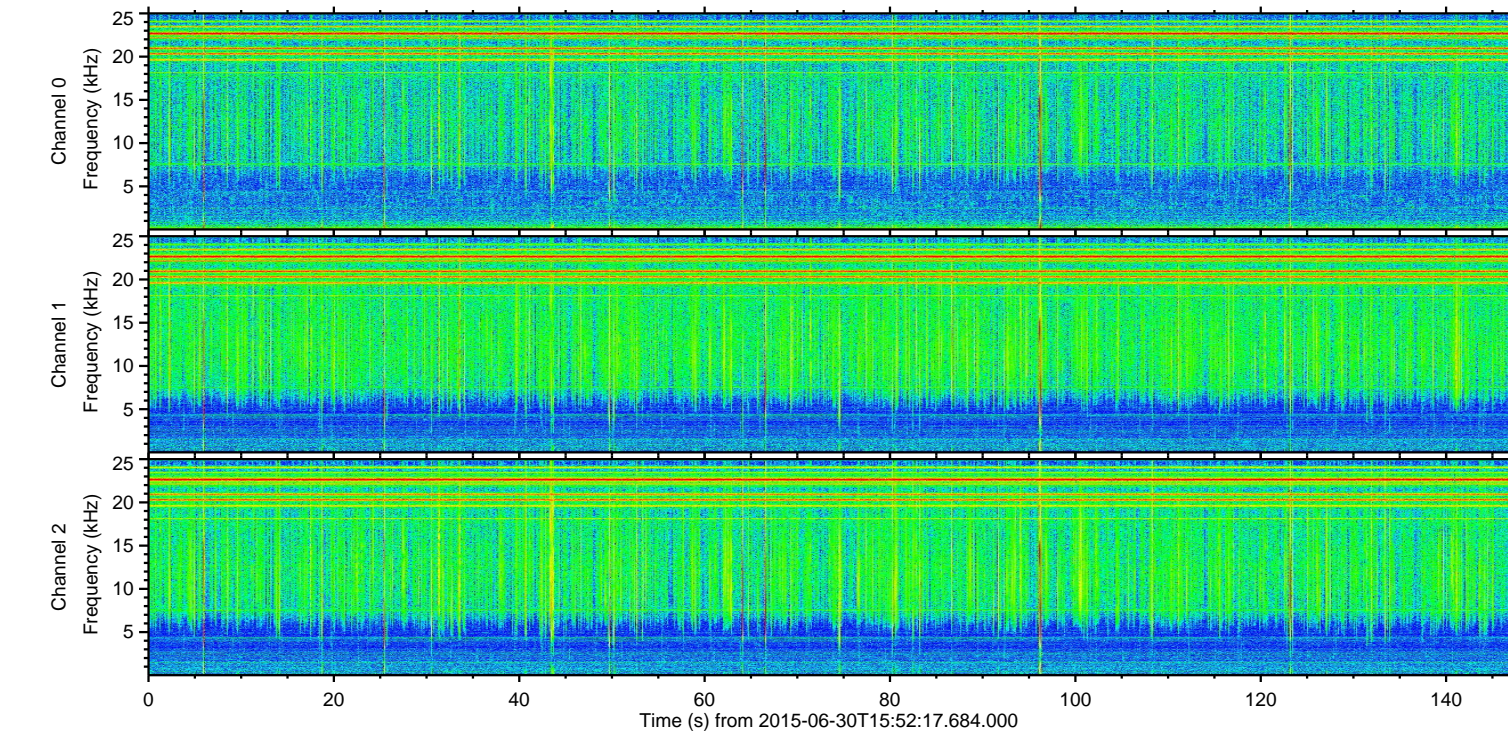
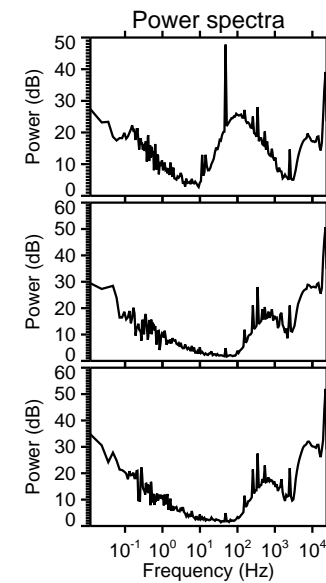
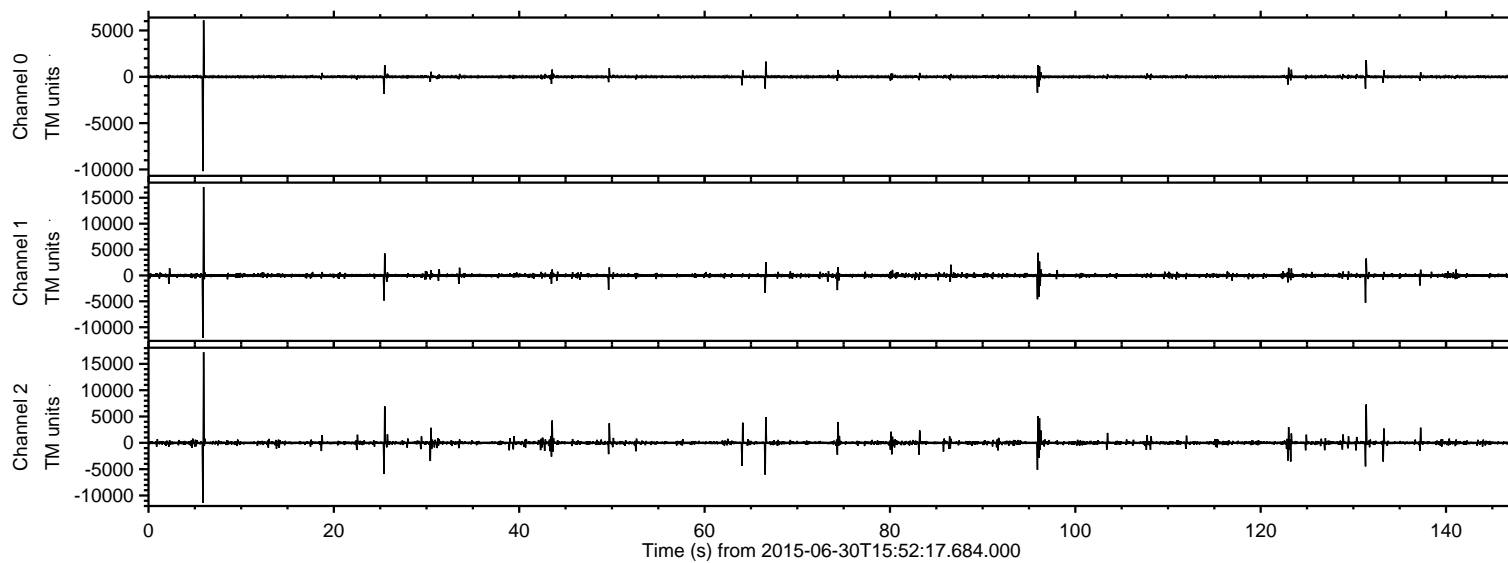

ELMAVAN 3D WAVEFORMS (Measured data sampled at 50 kHz) 51000 packets of 144 samples from 2015-06-30T15:52:17.684.000. Part 6/147

Processed Tue Jun 30 17:58:34 2015 by ELM ver.2012-10-06 from 001__elm20150630_155216__dat00.bin

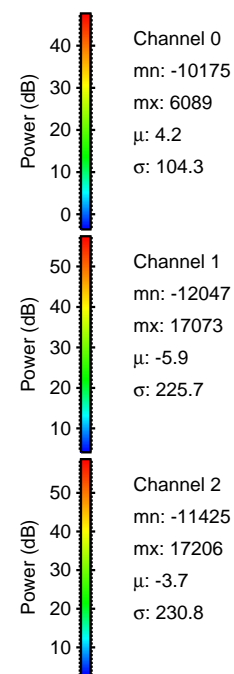
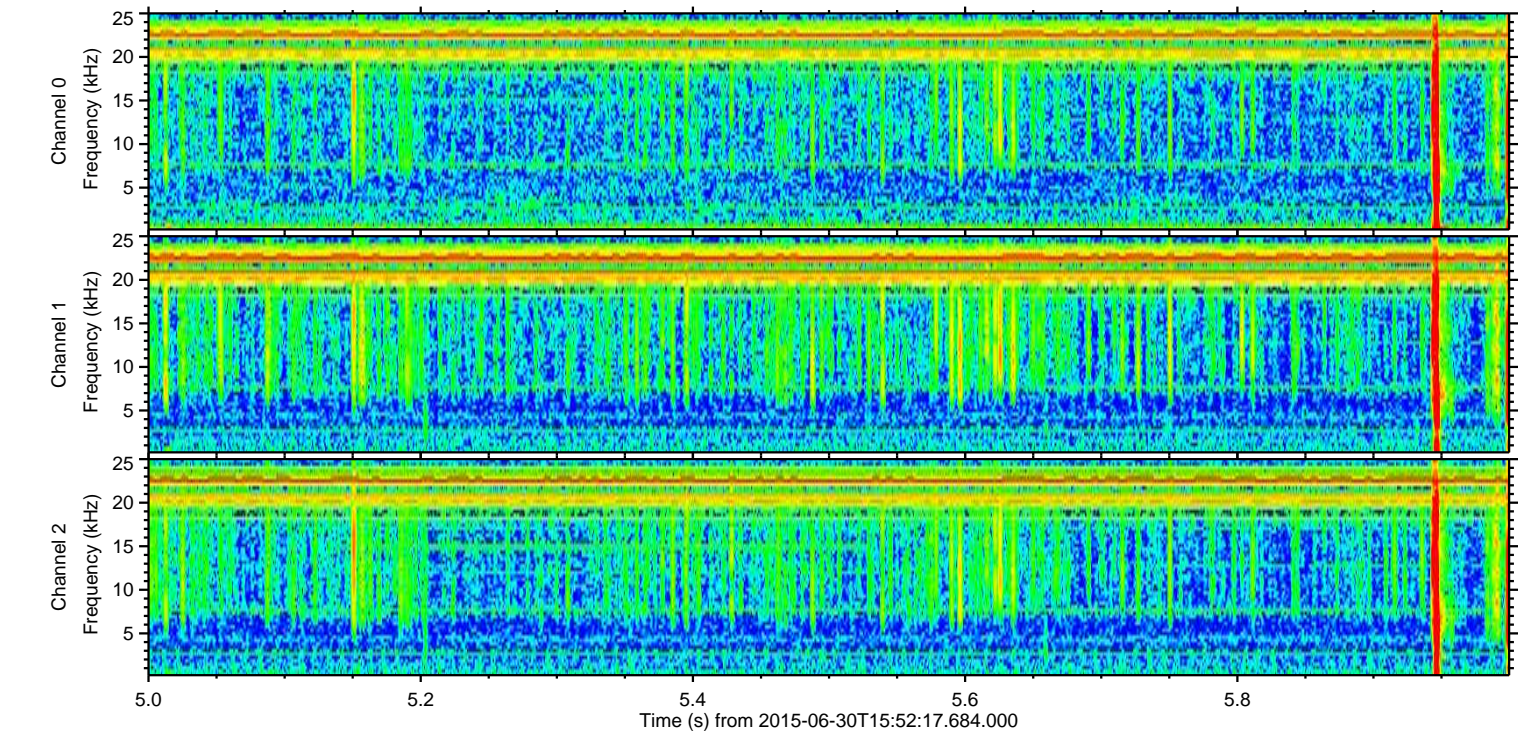
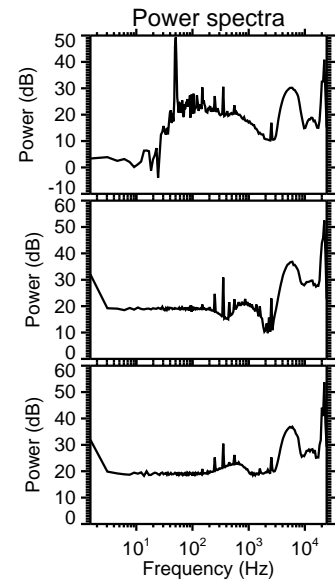
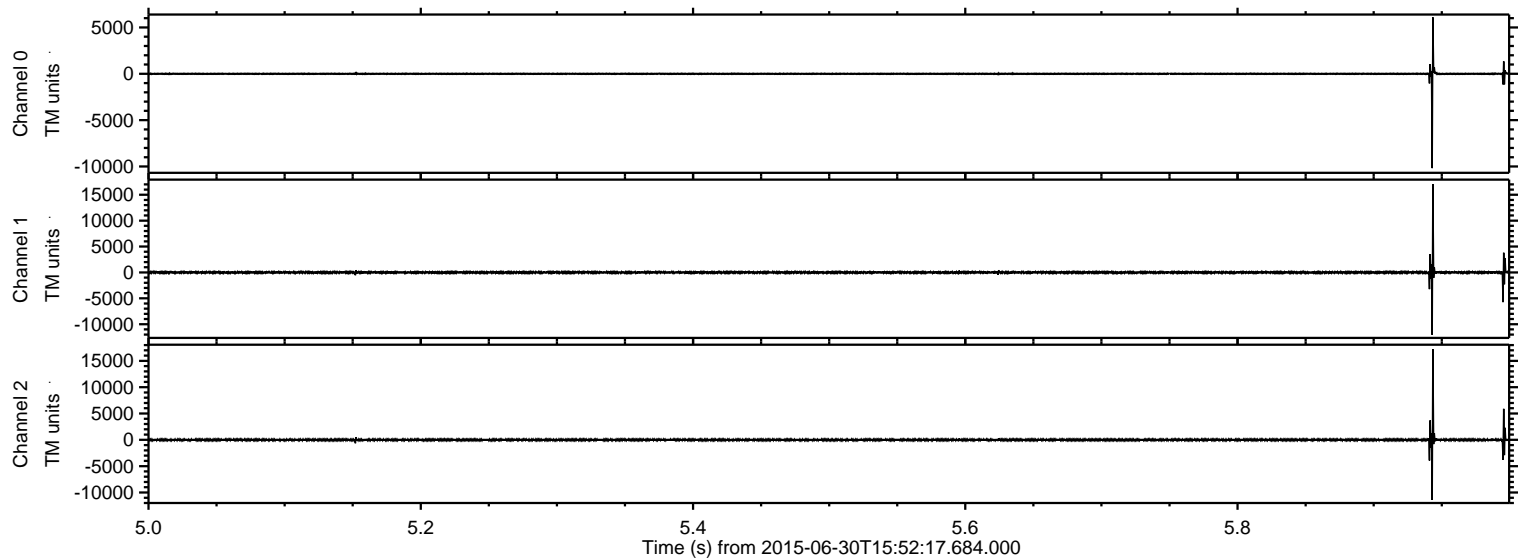

ELMAVAN 3D WAVEFORMS (Measured data sampled at 50 kHz) 51000 packets of 144 samples from 2015-06-30T15:52:17.684.000. Part 132/147

Processed Tue Jun 30 17:58:35 2015 by ELM ver.2012-10-06 from 001__elm20150630_155216__dat00.bin

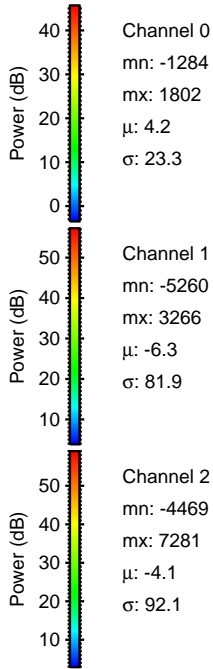
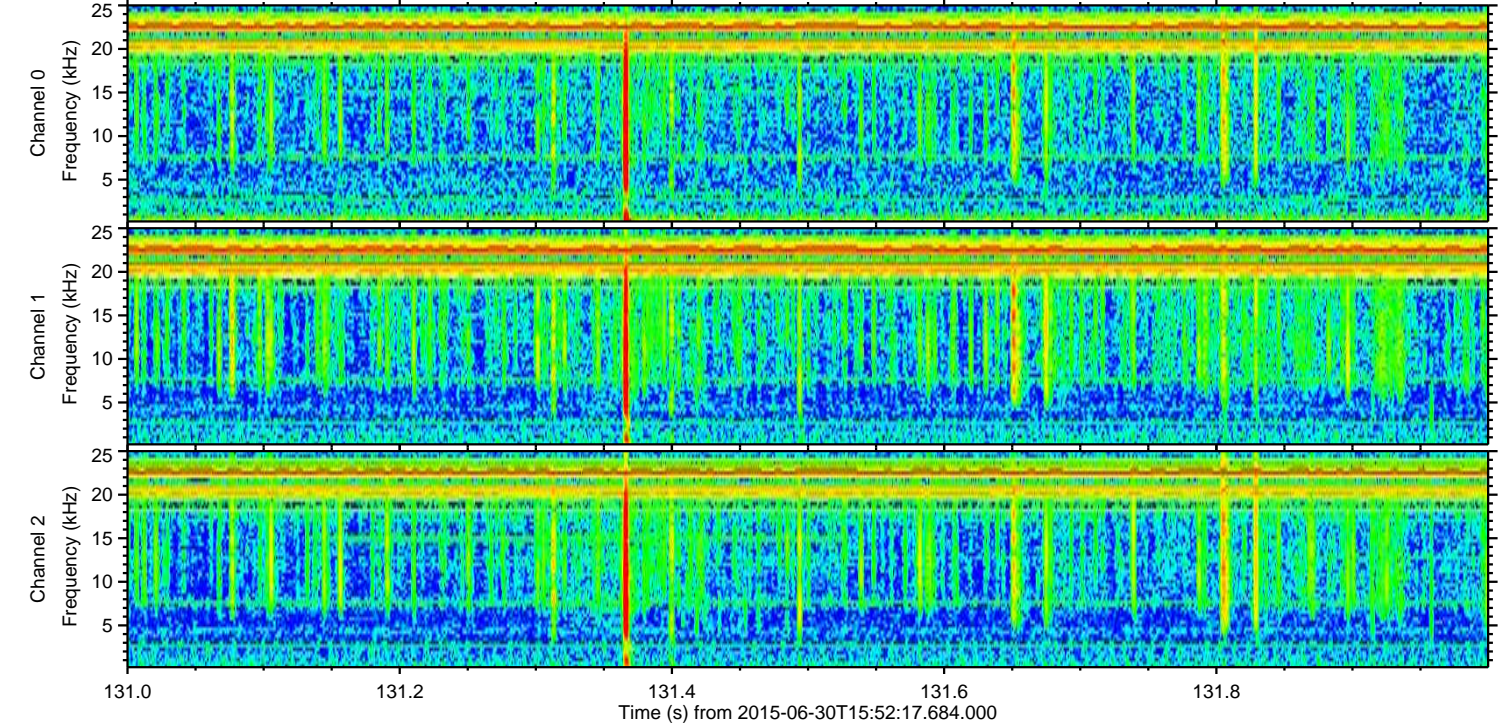
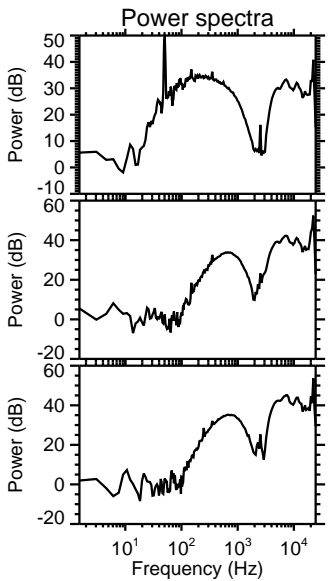
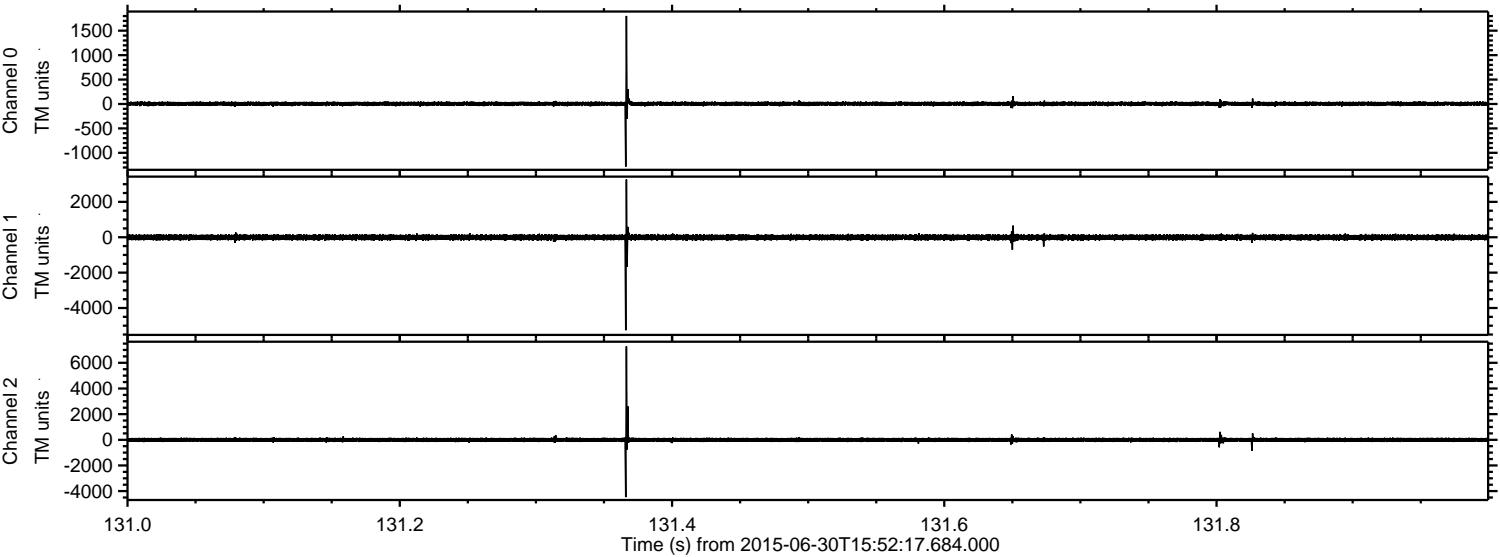

ELMAVAN 3D WAVEFORMS (Measured data sampled at 50 kHz) 51000 packets of 144 samples from 2015-06-30T15:52:17.684.000. Part 26/147

Processed Tue Jun 30 17:58:36 2015 by ELM ver.2012-10-06 from 001__elm20150630_155216__dat00.bin

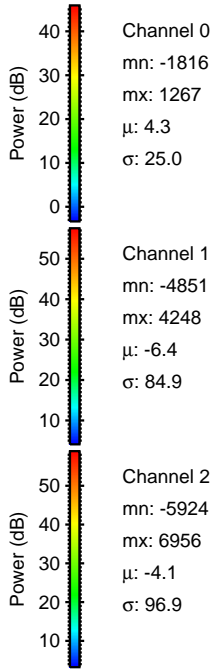
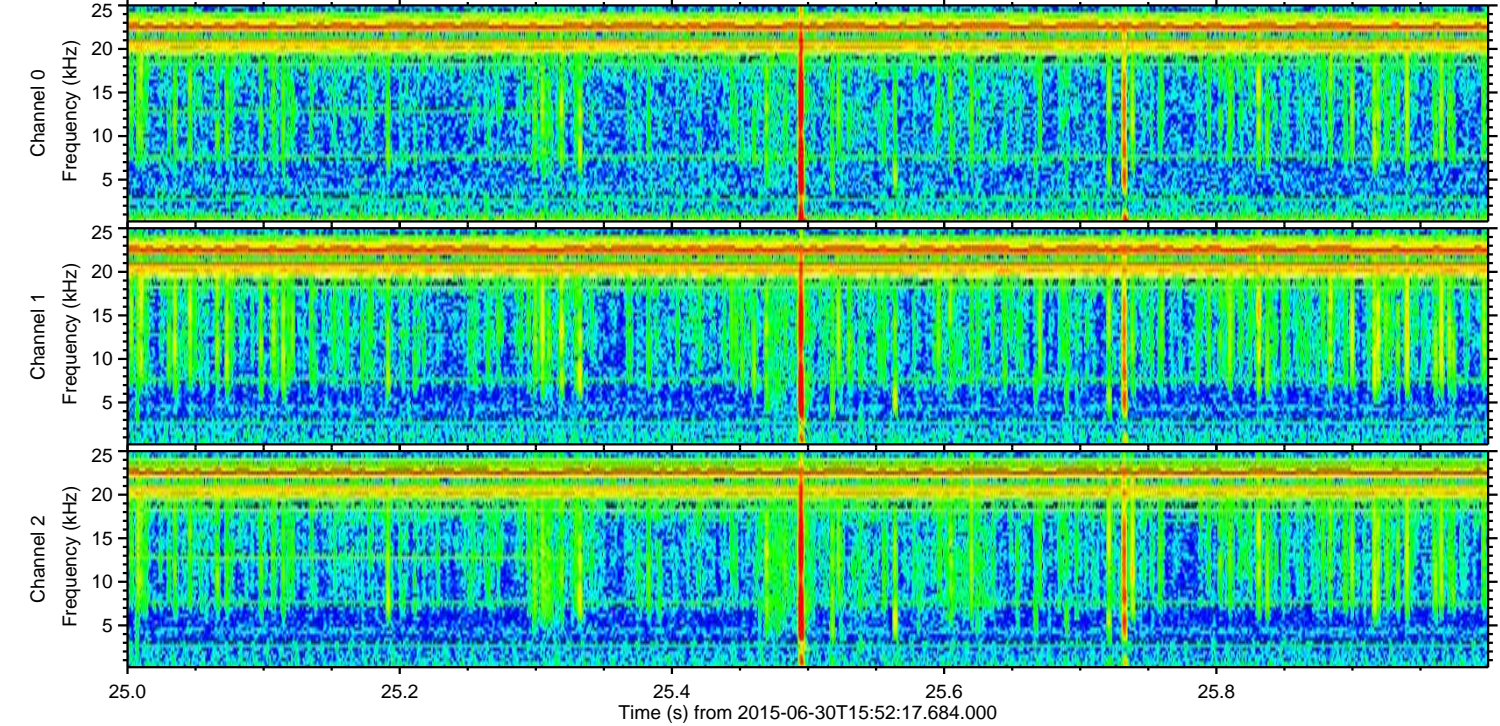
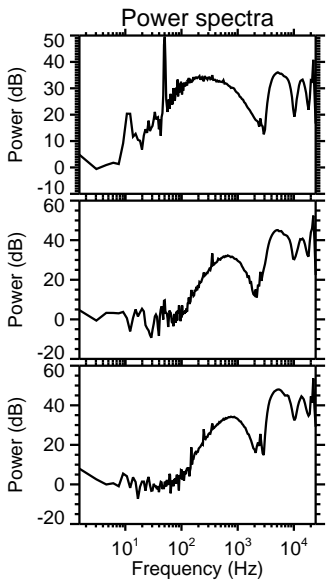
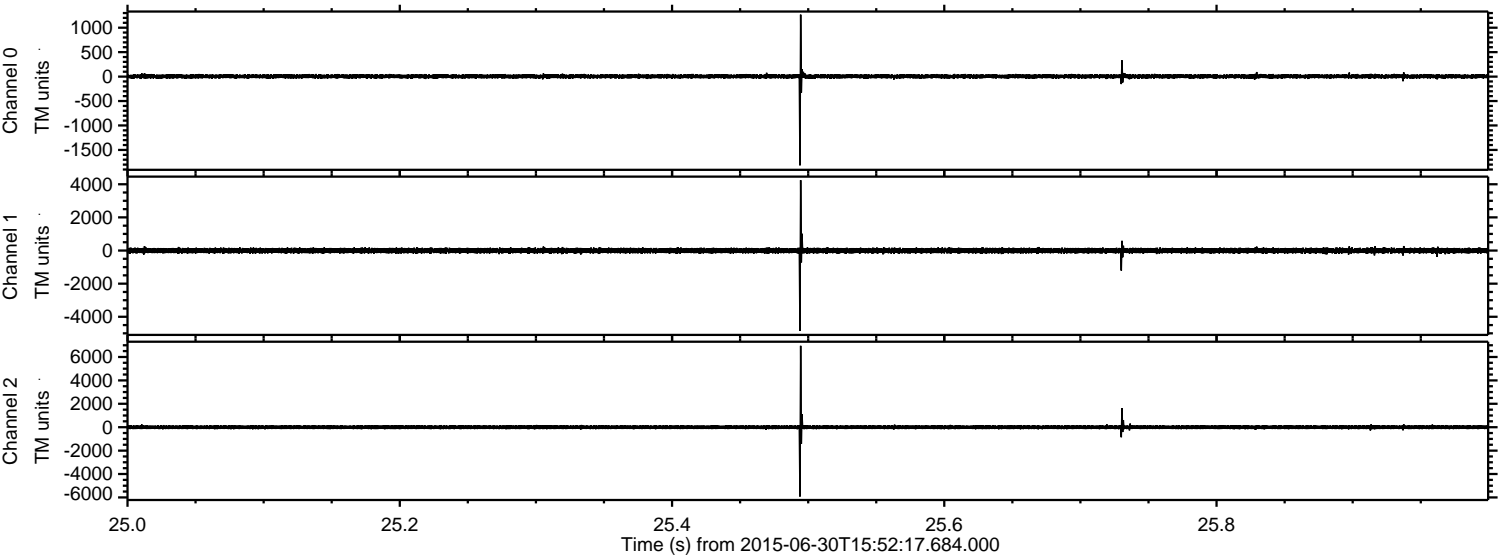

ELMAVAN 3D WAVEFORMS (Measured data sampled at 50 kHz) 51000 packets of 144 samples from 2015-06-30T15:52:17.684.000. Part 67/147

Processed Tue Jun 30 17:58:37 2015 by ELM ver.2012-10-06 from 001__elm20150630_155216__dat00.bin

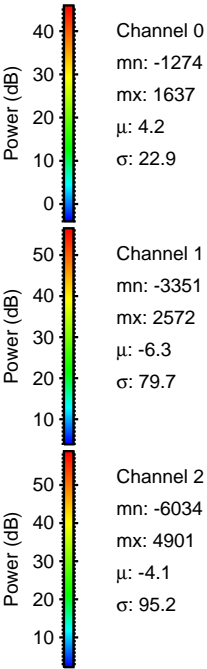
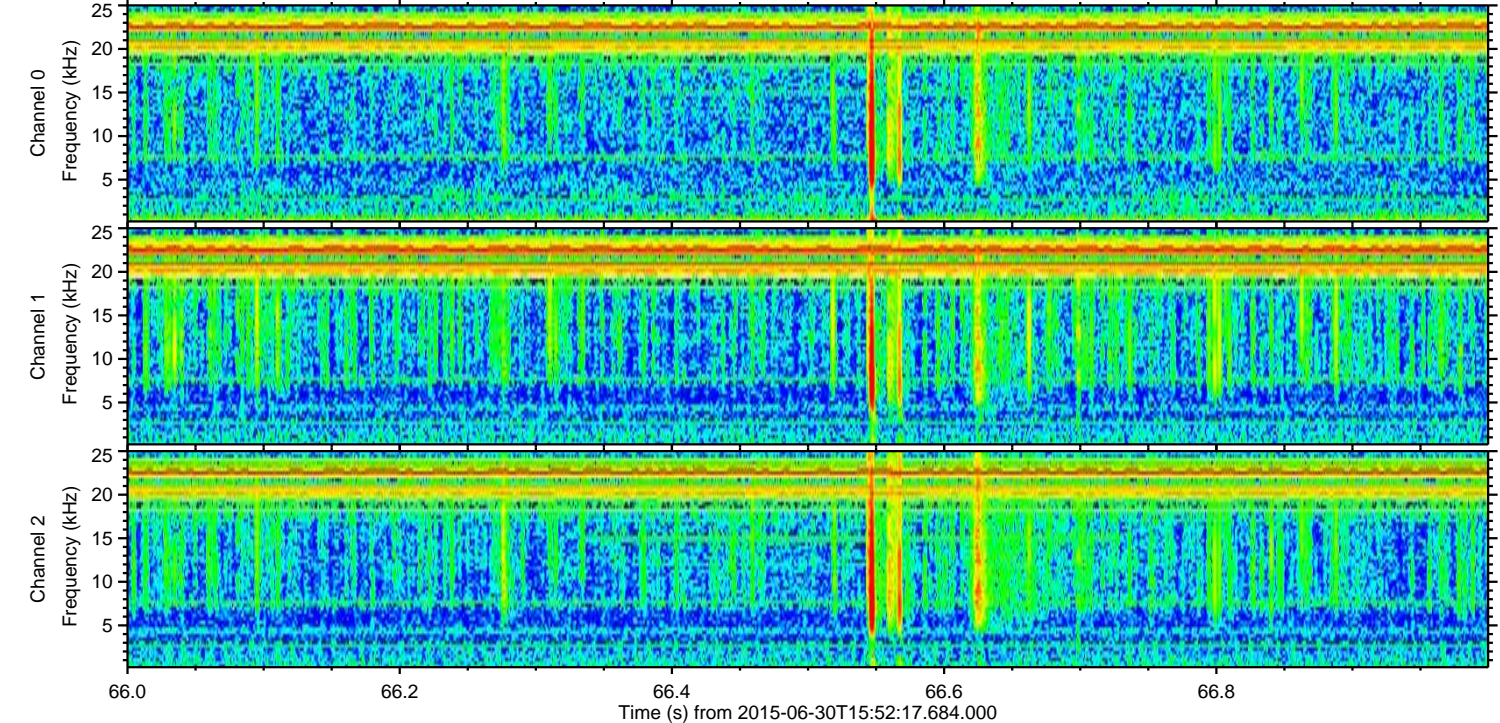
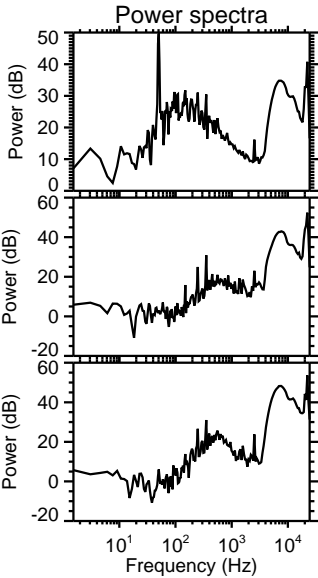
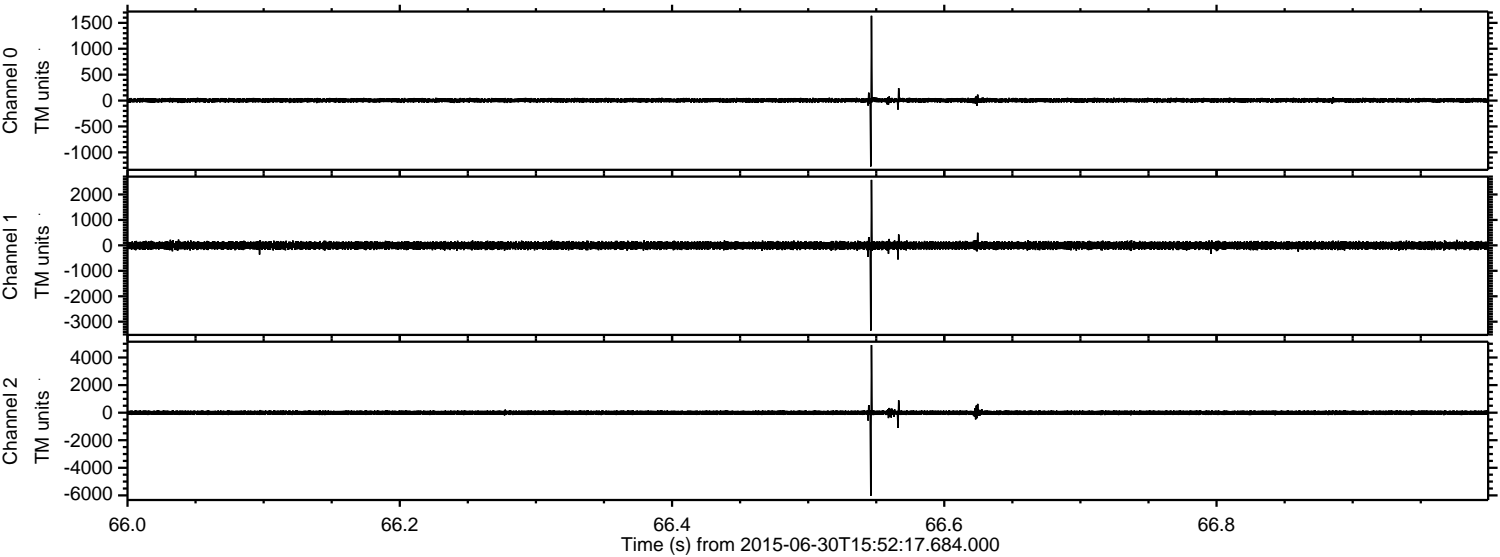

ELMAVAN 3D WAVEFORMS (Measured data sampled at 50 kHz) 51000 packets of 144 samples from 2015-06-30T15:52:17.684.000. Part 97/147

Processed Tue Jun 30 17:58:38 2015 by ELM ver.2012-10-06 from 001__elm20150630_155216__dat00.bin

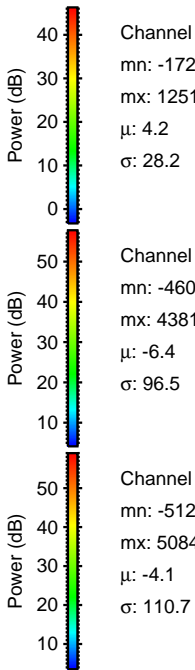
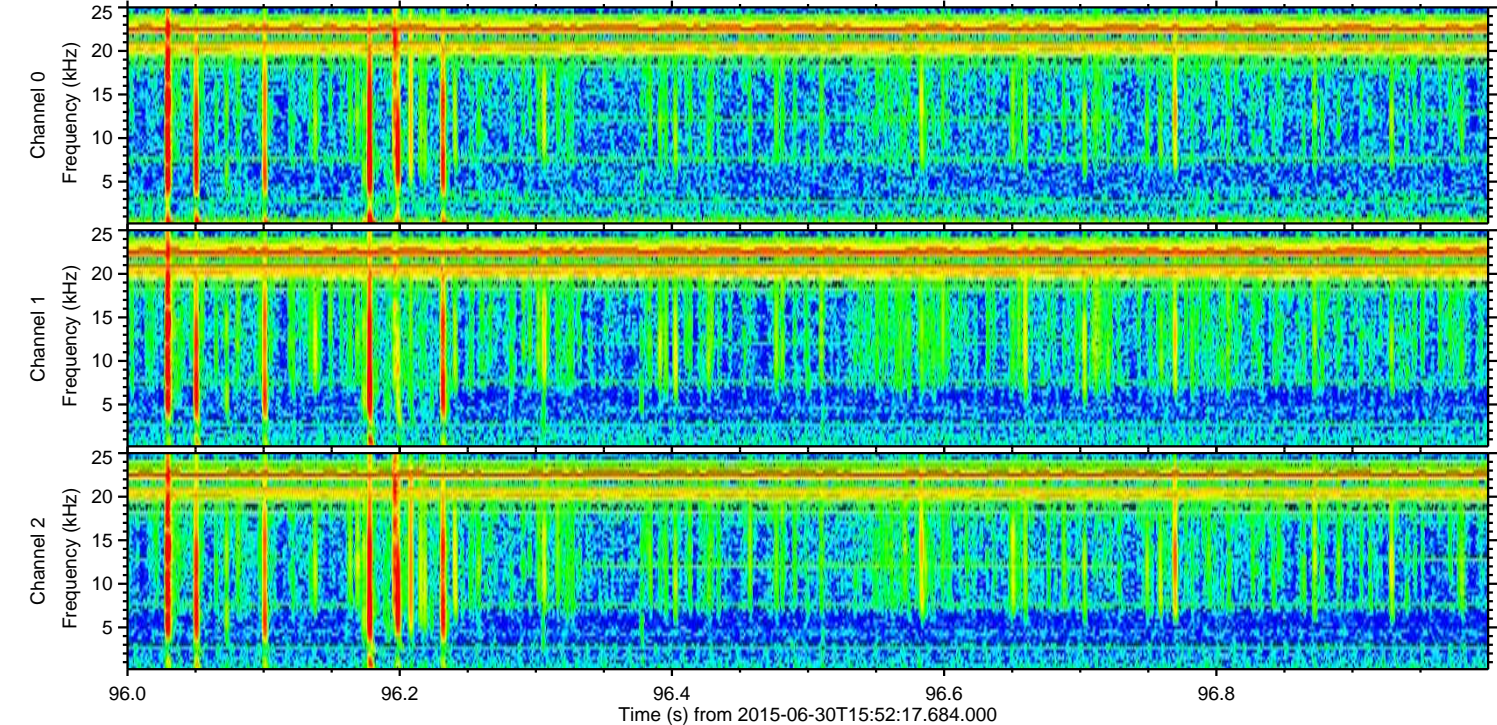
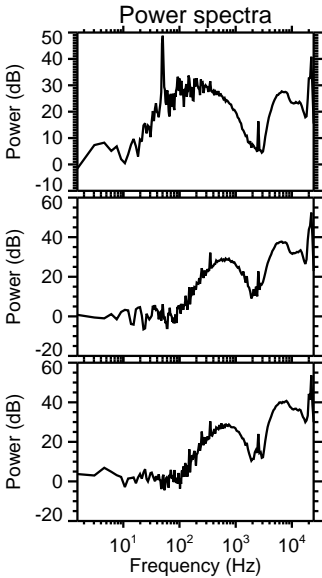
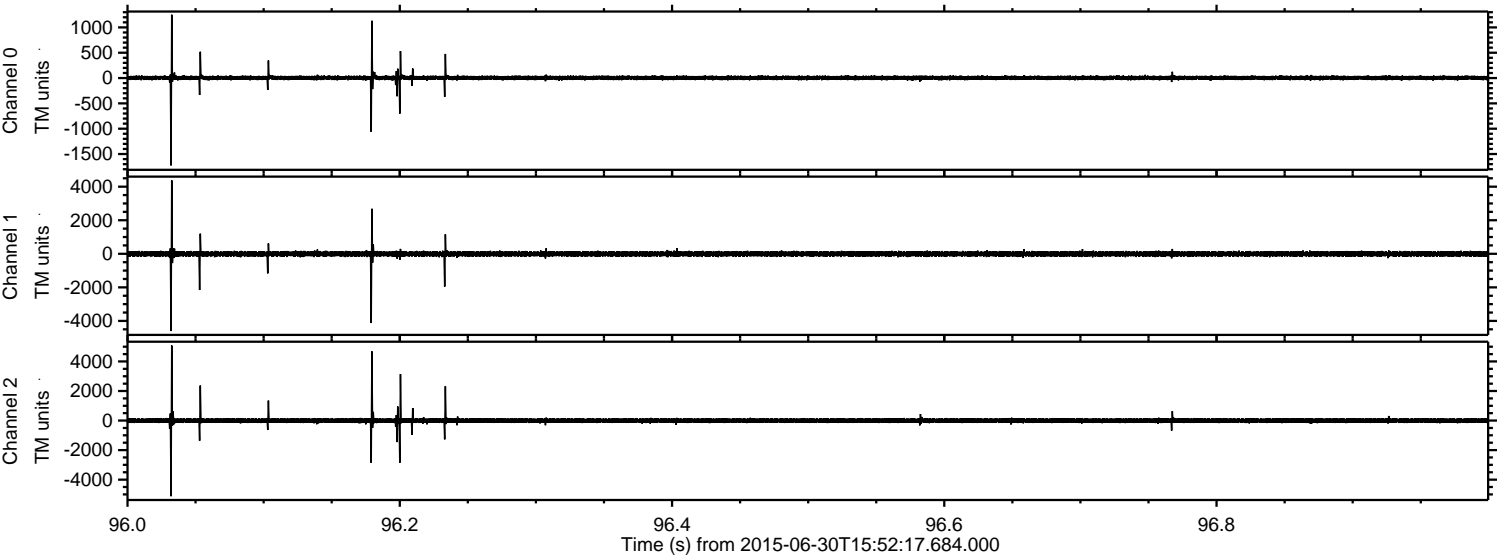

Channel 0
mn: -1725
mx: 1251
 μ : 4.2
 σ : 28.2

Channel 1
mn: -4605
mx: 4381
 μ : -6.4
 σ : 96.5

Channel 2
mn: -5123
mx: 5084
 μ : -4.1
 σ : 110.7

Processed Tue Jun 30 17:58:39 2015 by ELM ver.2012-10-06 from 001__elm20150630_155216__dat00.bin

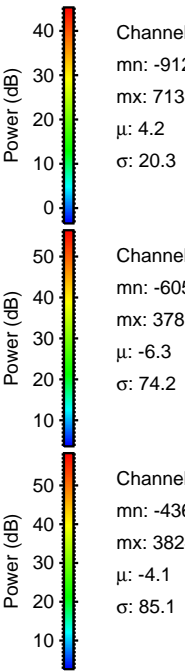
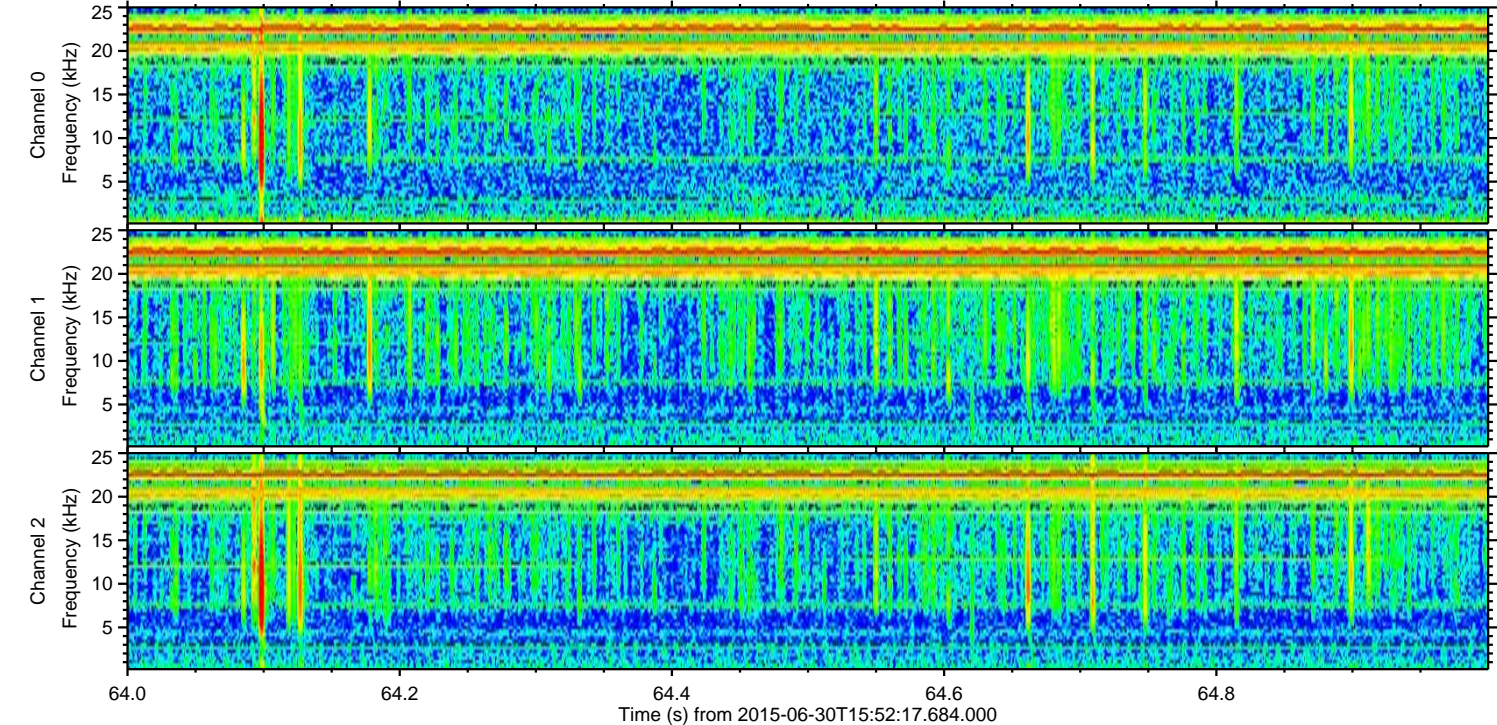
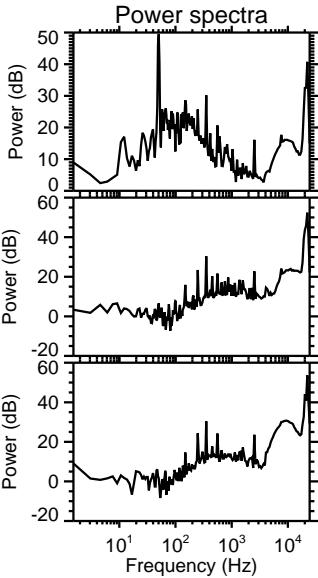
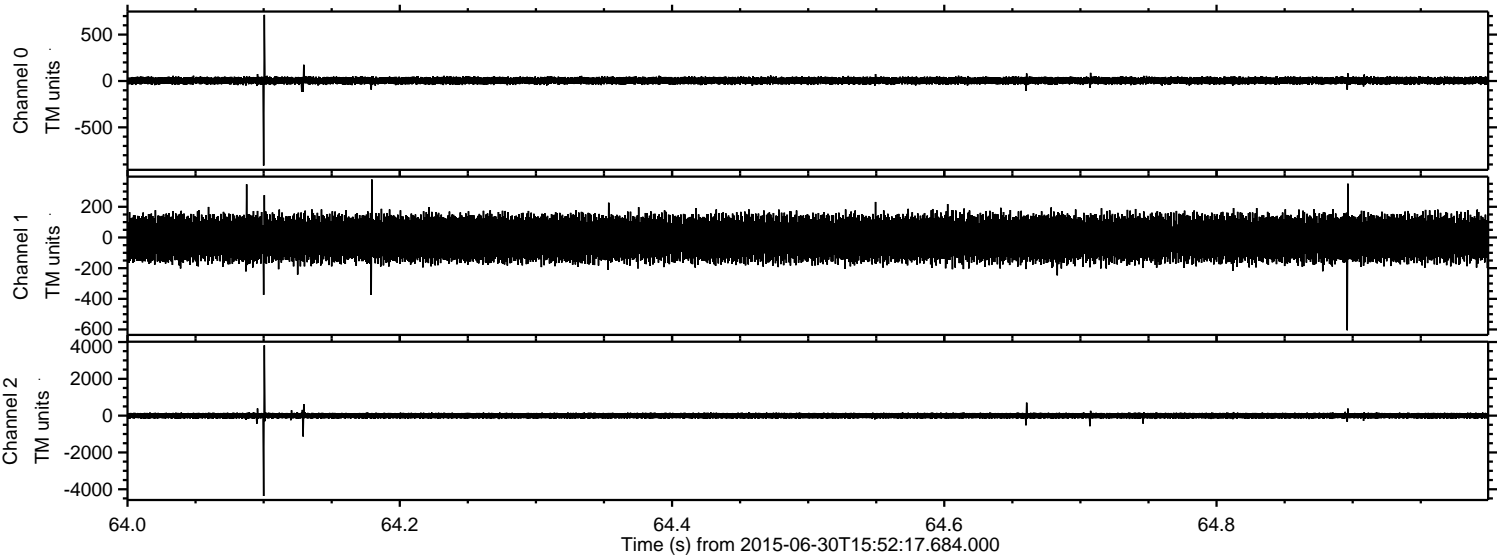

Processed Tue Jun 30 17:58:40 2015 by ELM ver.2012-10-06 from 001__elm20150630_155216__dat00.bin

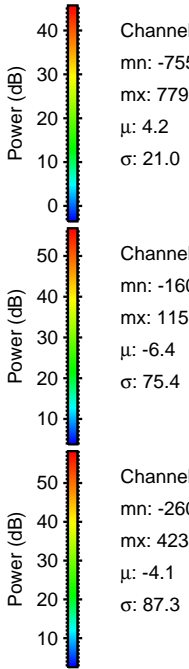
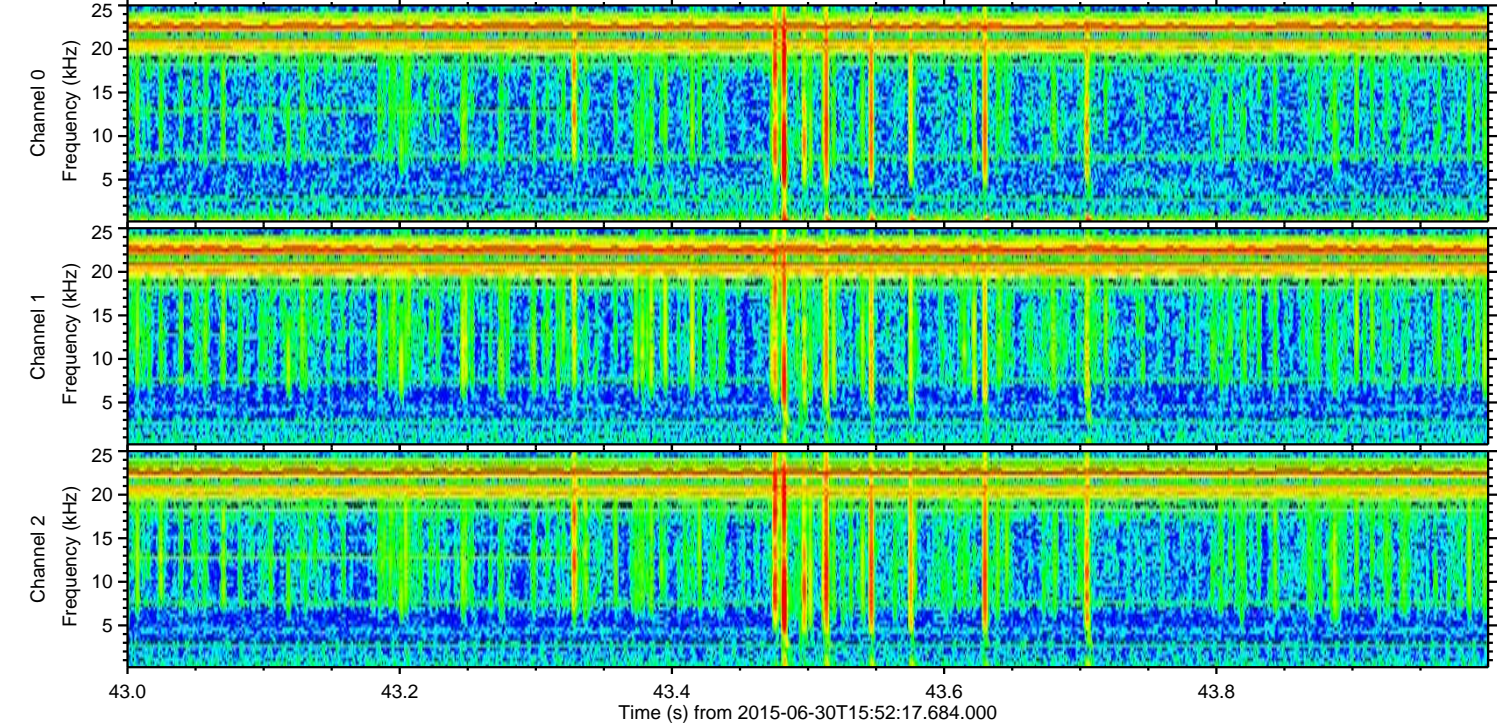
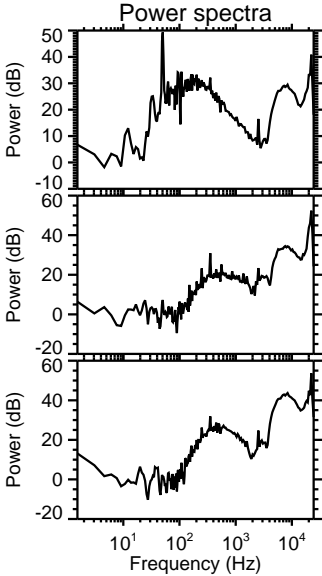
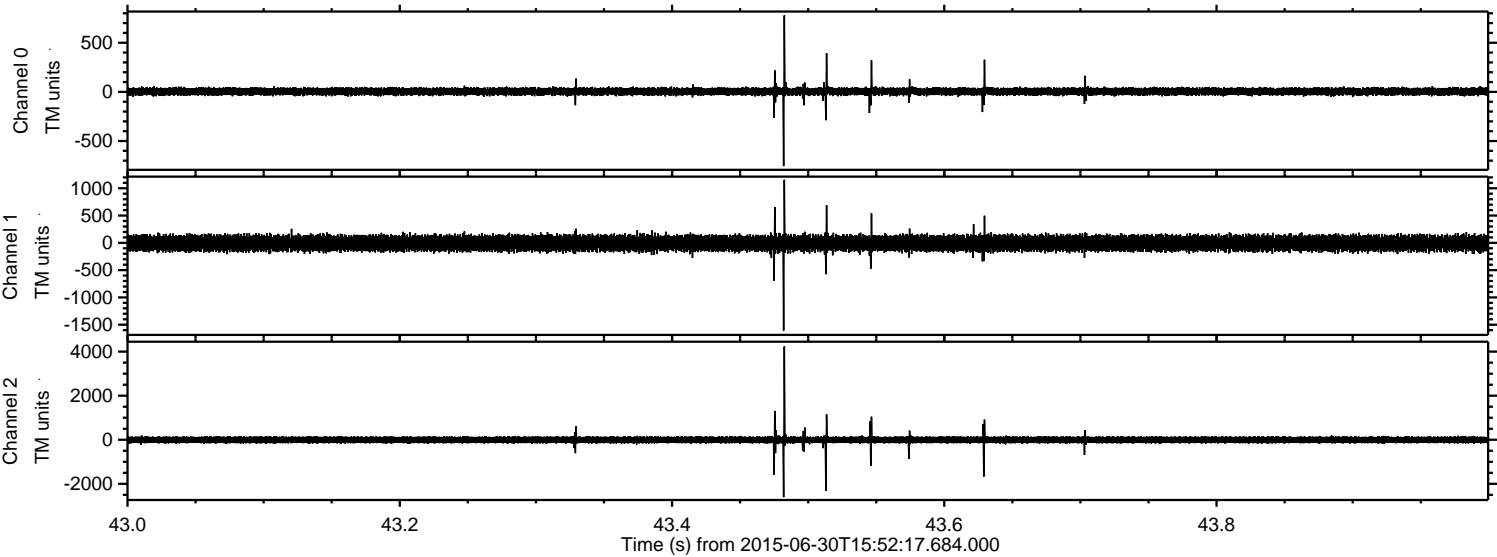

Channel 0
mn: -755
mx: 779
 μ : 4.2
 σ : 21.0

Channel 1
mn: -1607
mx: 1156
 μ : -6.4
 σ : 75.4

Channel 2
mn: -2603
mx: 4239
 μ : -4.1
 σ : 87.3

Processed Tue Jun 30 17:58:42 2015 by ELM ver.2012-10-06 from 001__elm20150630_155216__dat00.bin

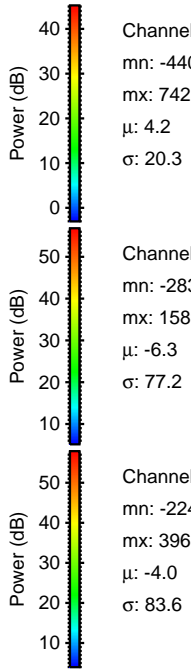
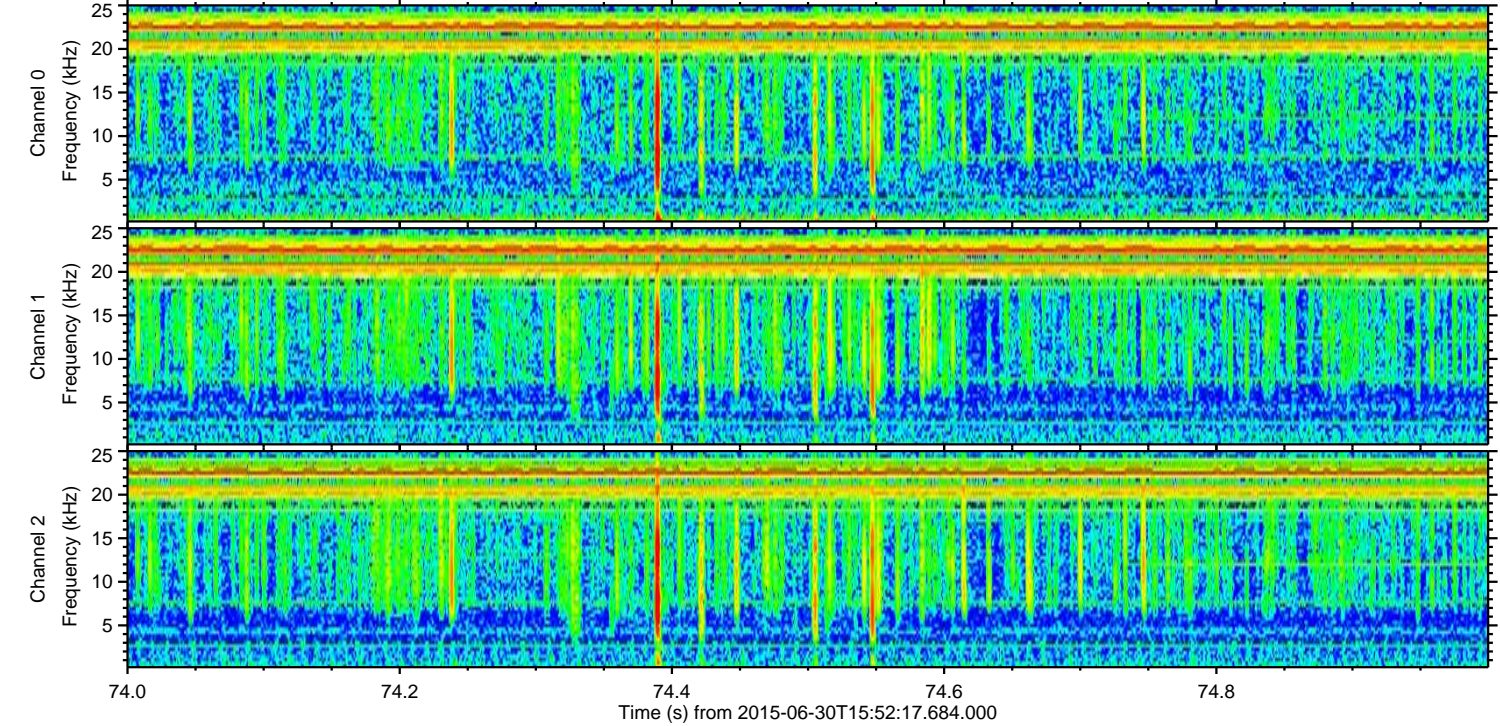
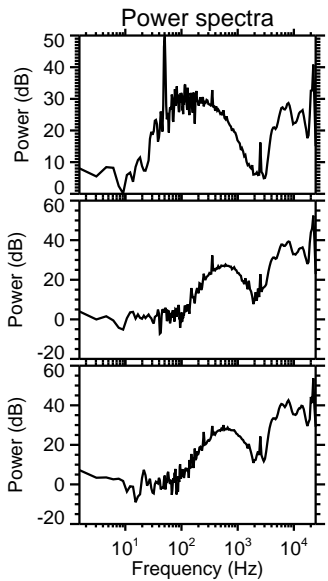
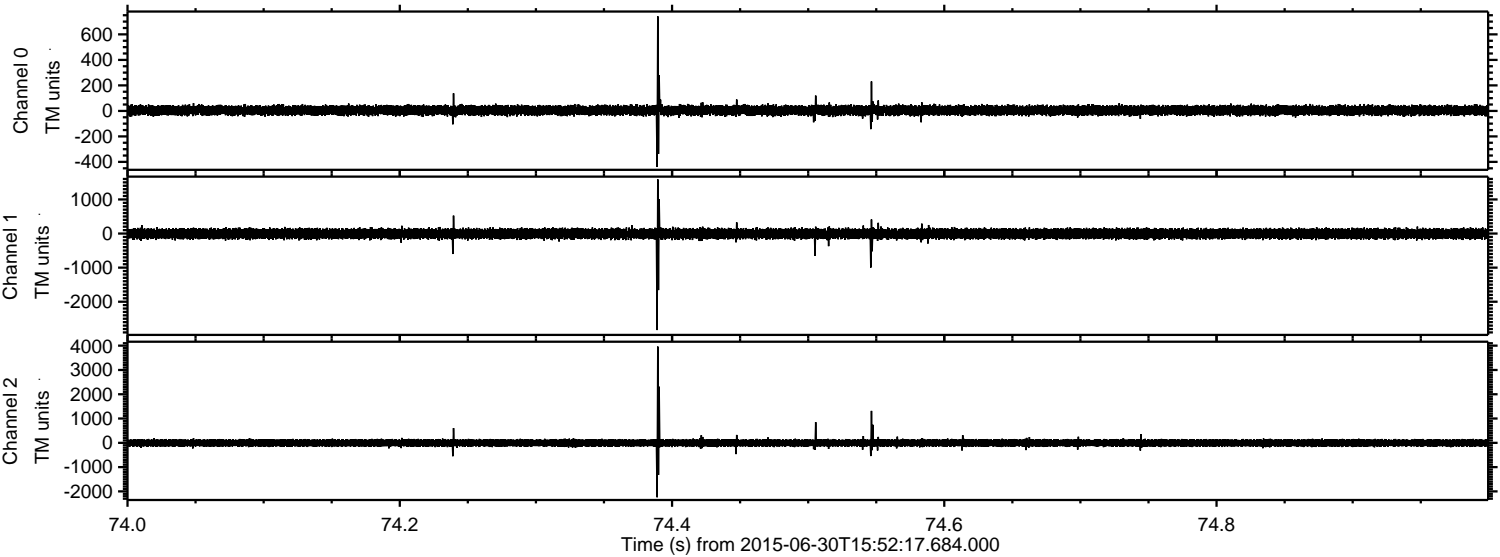

Processed Tue Jun 30 17:58:43 2015 by ELM ver.2012-10-06 from 001__elm20150630_155216__dat00.bin

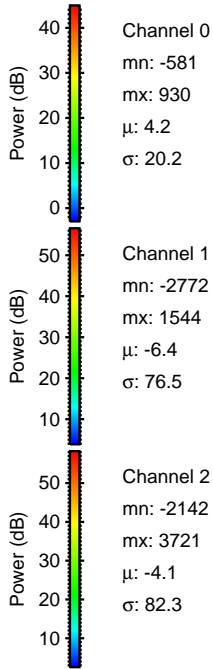
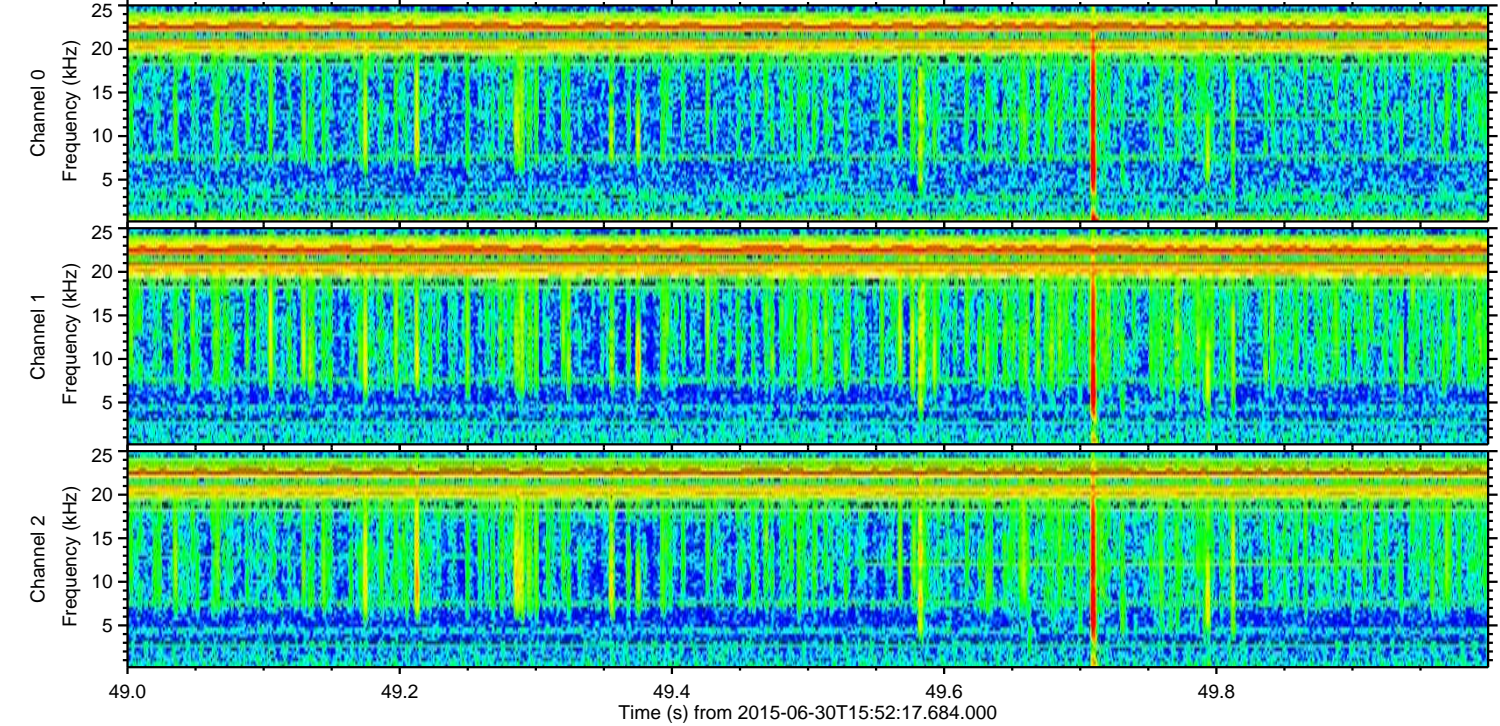
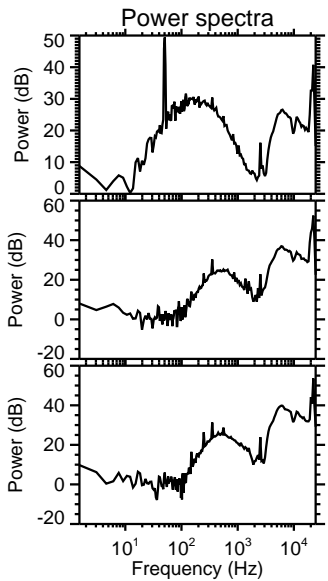
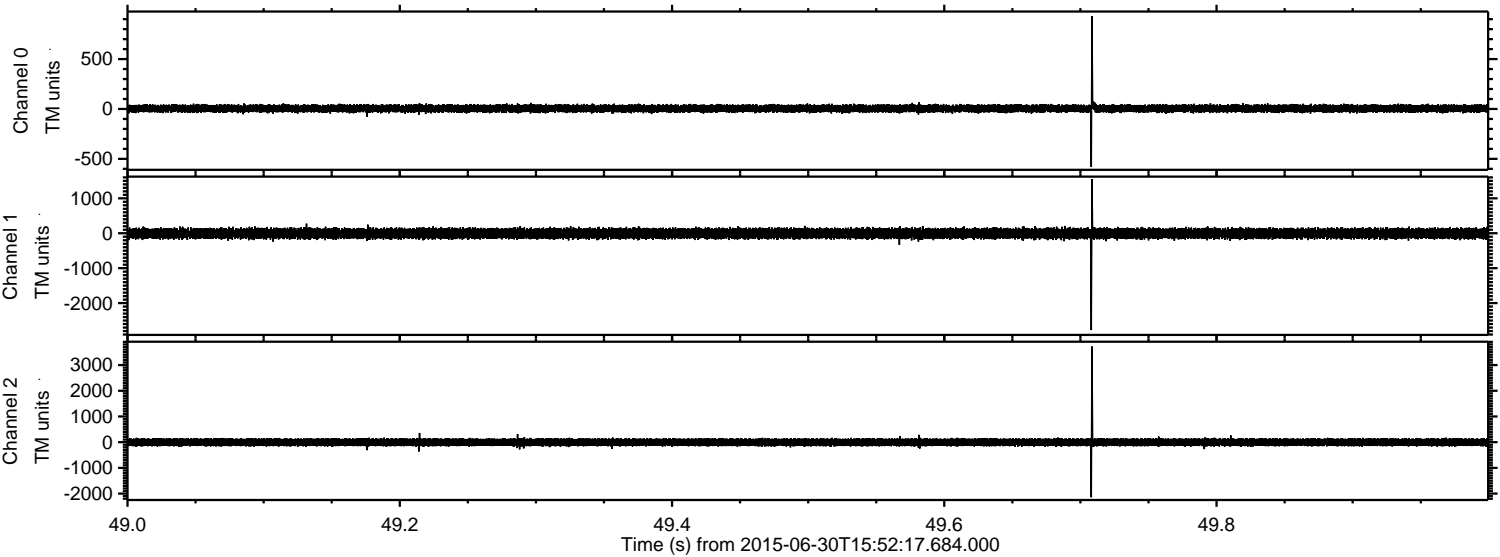

Processed Tue Jun 30 17:58:44 2015 by ELM ver.2012-10-06 from 001__elm20150630_155216__dat00.bin

