

ELMAVAN 3D WAVEFORMS (Measured data sampled at 50 kHz) 51000 packets of 144 samples from 2015-06-30T15:42:17.261.000.

Processed Tue Jun 30 17:48:51 2015 by ELM ver.2012-10-06 from 001__elm20150630_154216__dat00.bin

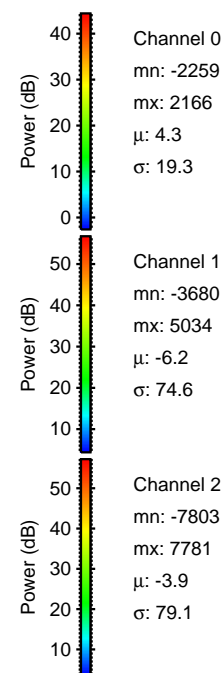
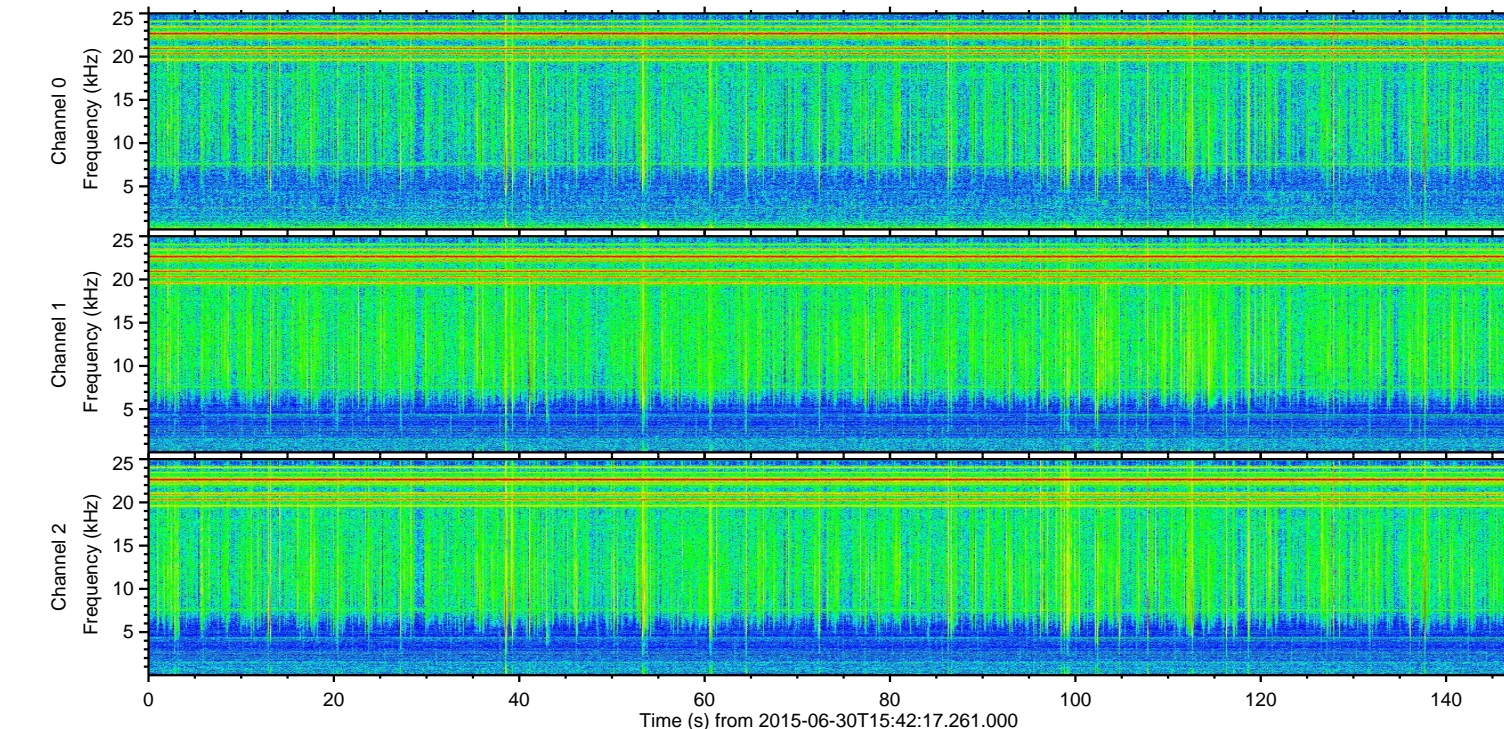
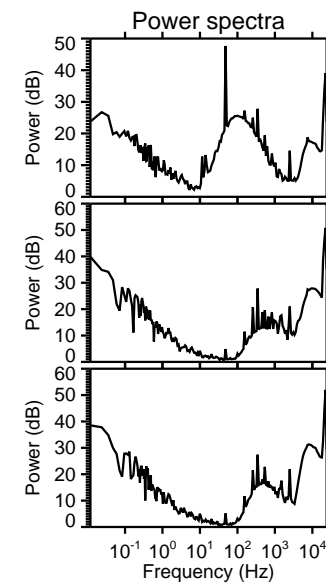
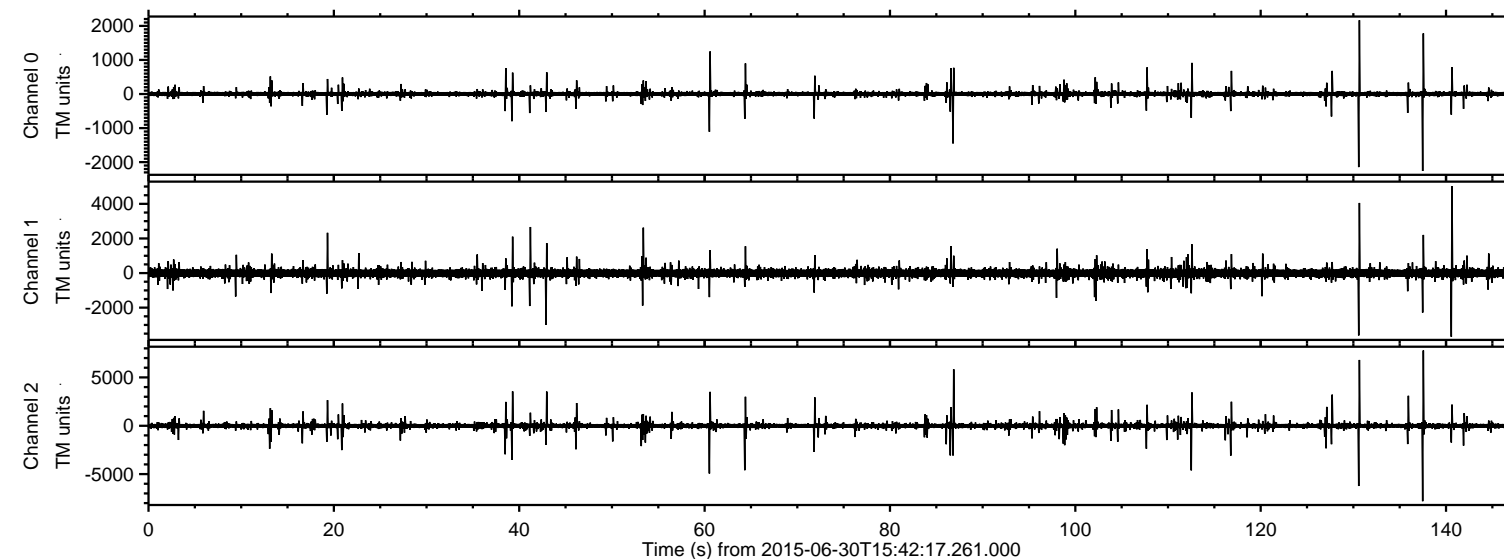

ELMAVAN 3D WAVEFORMS (Measured data sampled at 50 kHz) 51000 packets of 144 samples from 2015-06-30T15:42:17.261.000. Part 138/147

Processed Tue Jun 30 17:49:06 2015 by ELM ver.2012-10-06 from 001__elm20150630_154216__dat00.bin

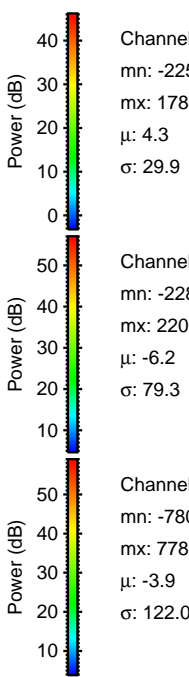
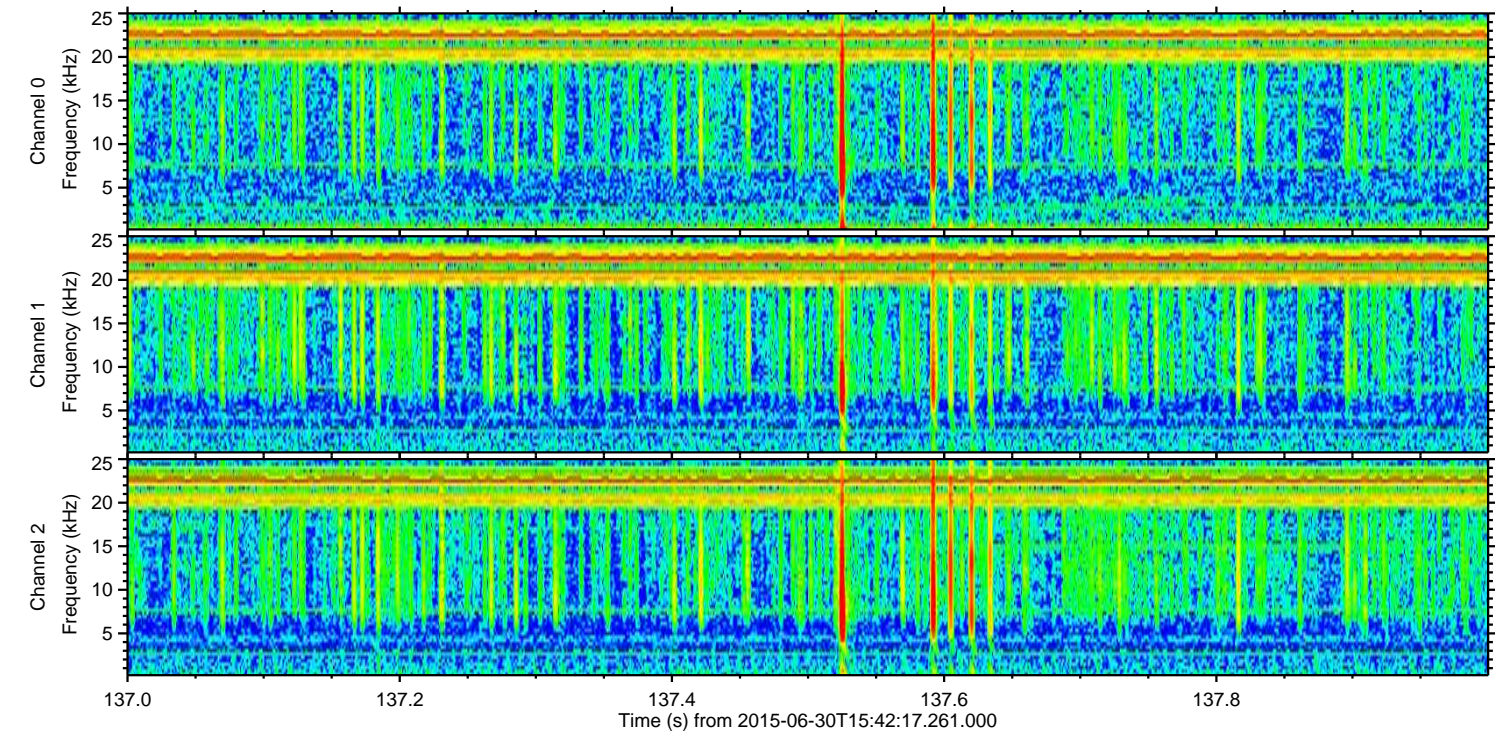
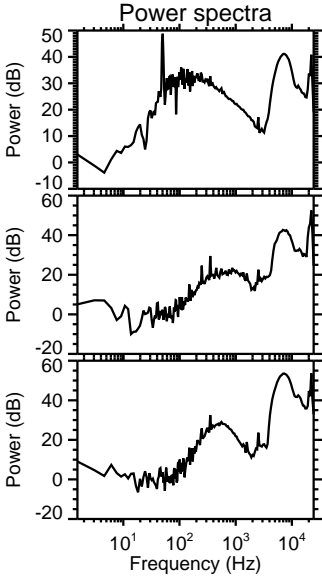
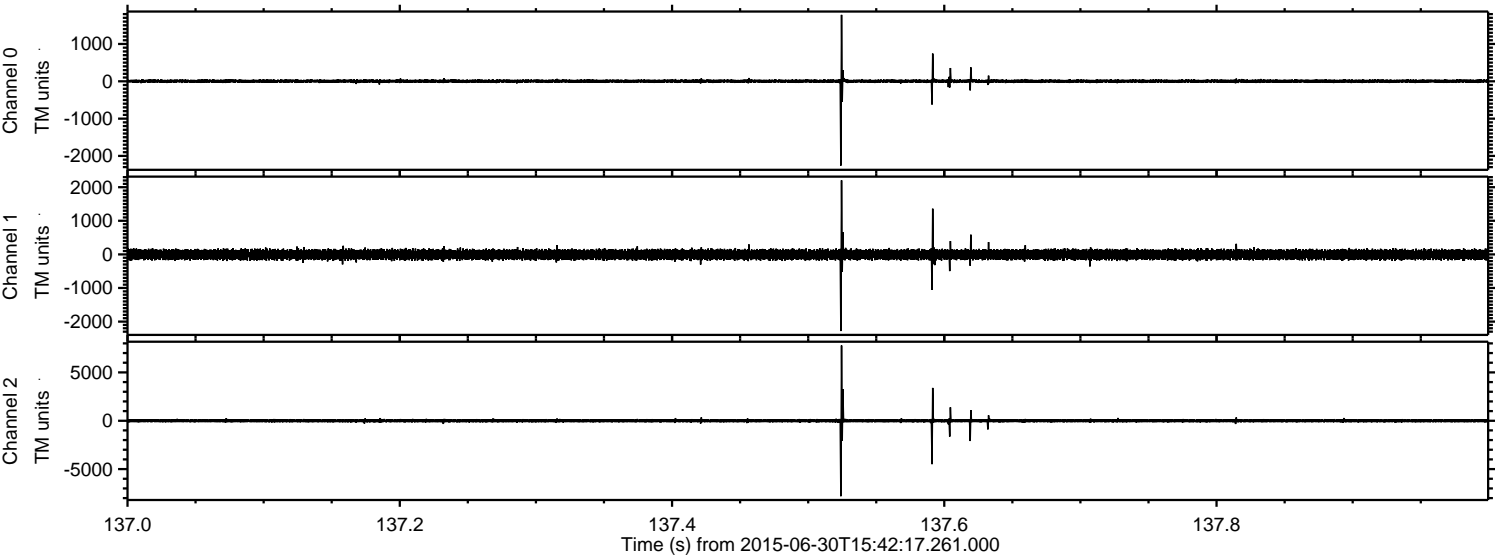

ELMAVAN 3D WAVEFORMS (Measured data sampled at 50 kHz) 51000 packets of 144 samples from 2015-06-30T15:42:17.261.000. Part 131/147

Processed Tue Jun 30 17:49:07 2015 by ELM ver.2012-10-06 from 001__elm20150630_154216__dat00.bin

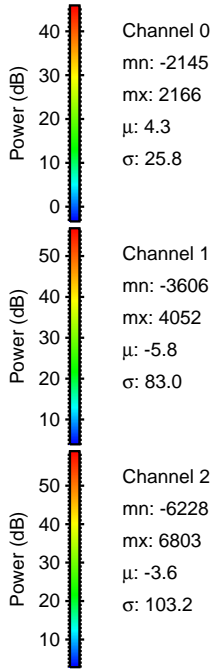
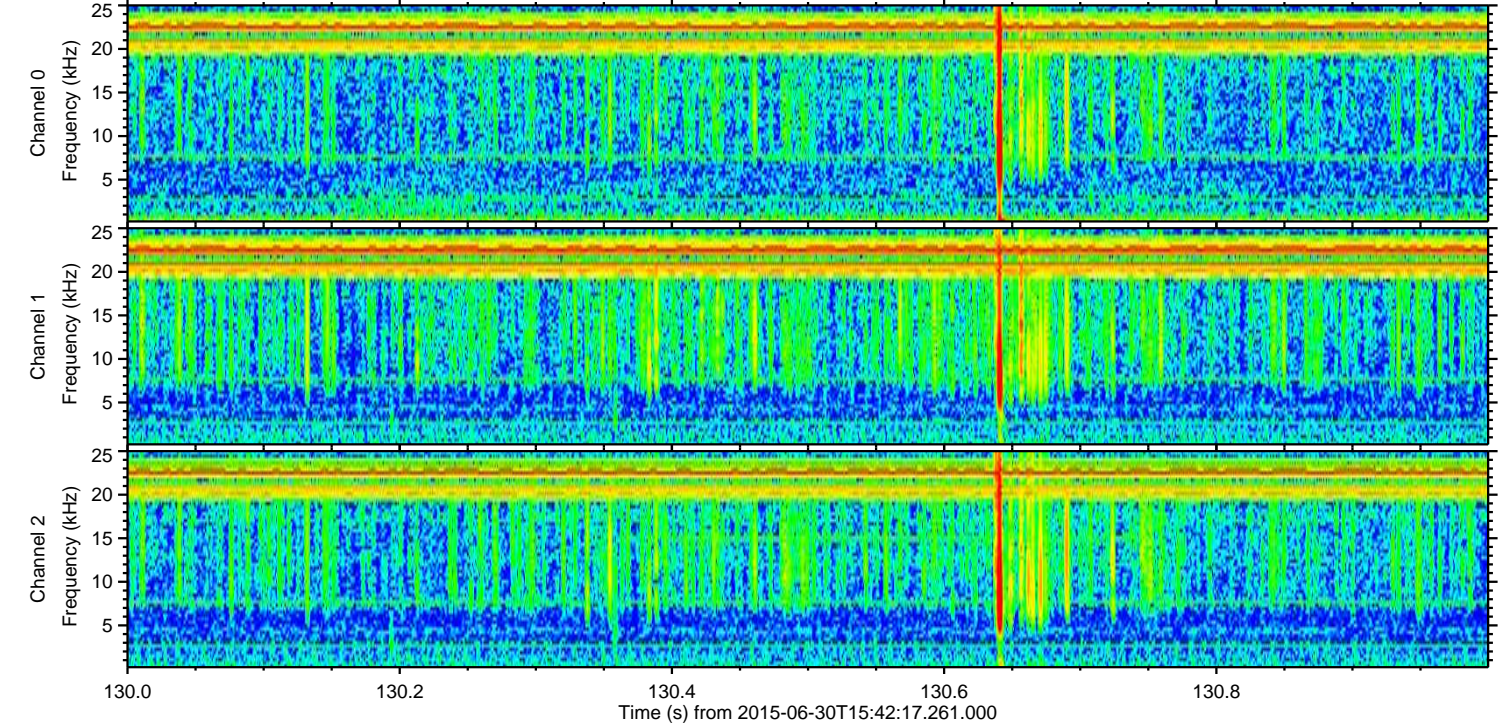
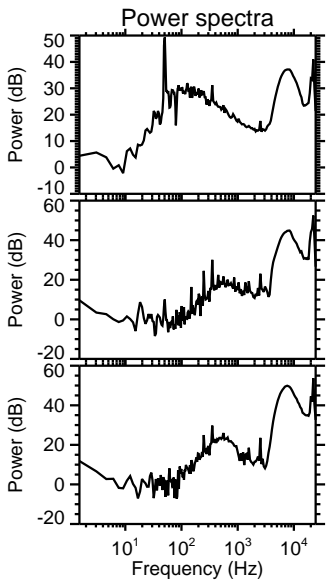
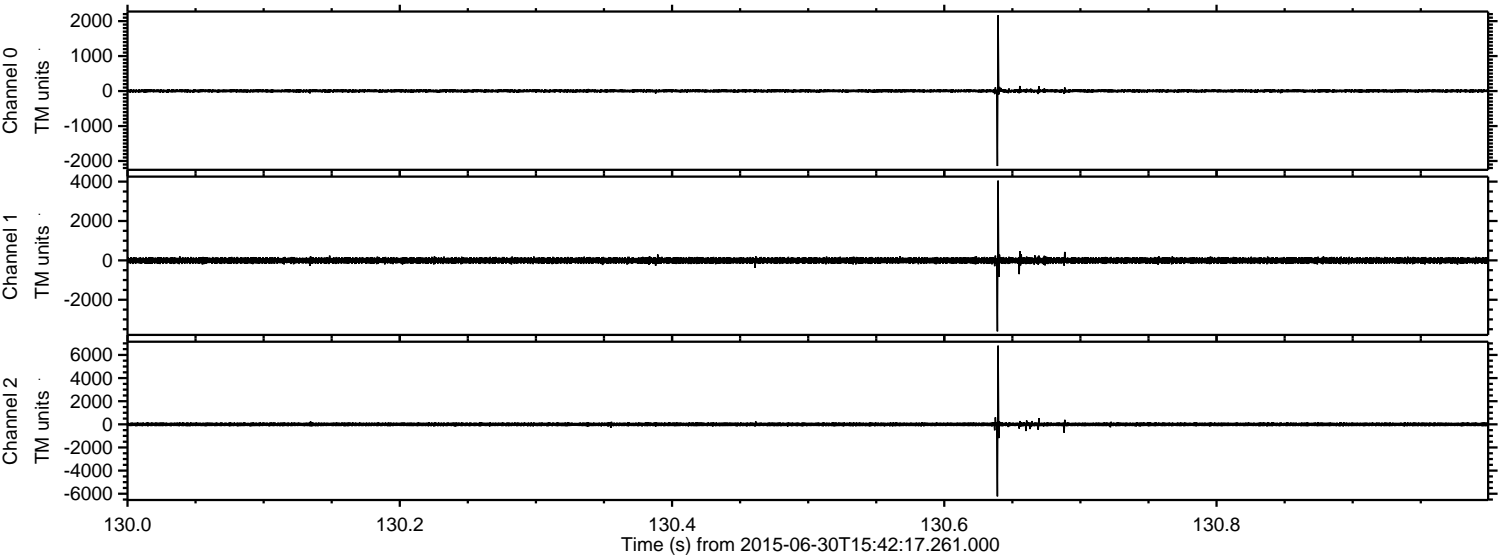

ELMAVAN 3D WAVEFORMS (Measured data sampled at 50 kHz) 51000 packets of 144 samples from 2015-06-30T15:42:17.261.000. Part 87/147

Processed Tue Jun 30 17:49:08 2015 by ELM ver.2012-10-06 from 001__elm20150630_154216__dat00.bin

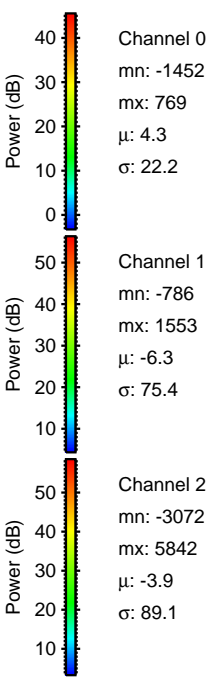
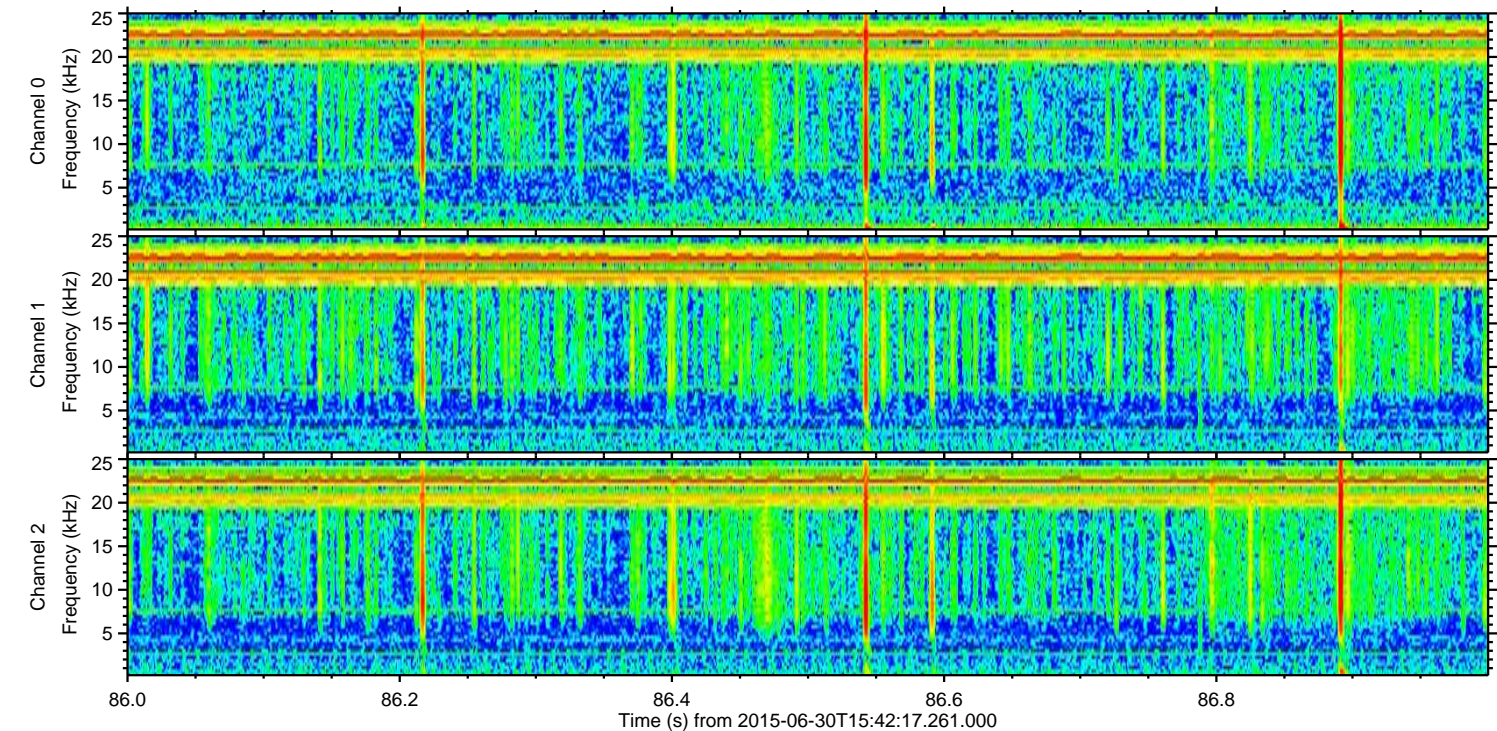
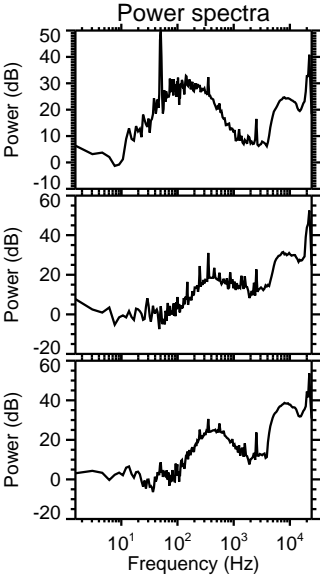
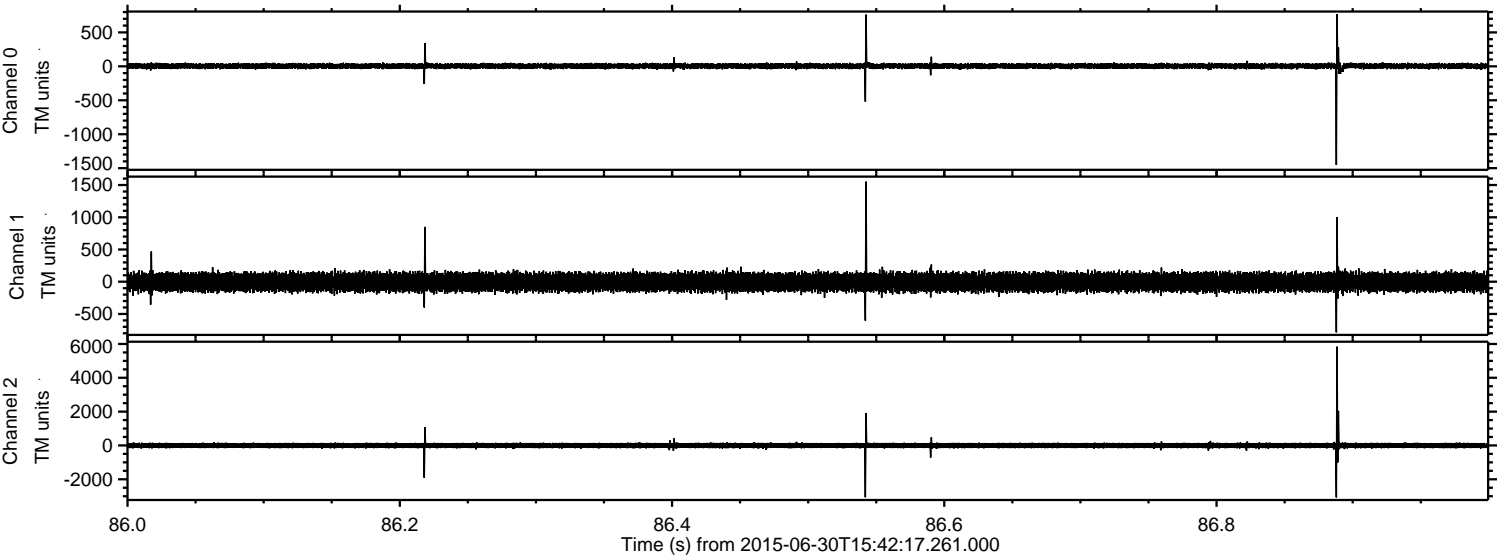

ELMAVAN 3D WAVEFORMS (Measured data sampled at 50 kHz) 51000 packets of 144 samples from 2015-06-30T15:42:17.261.000. Part 141/147

Processed Tue Jun 30 17:49:09 2015 by ELM ver.2012-10-06 from 001__elm20150630_154216__dat00.bin

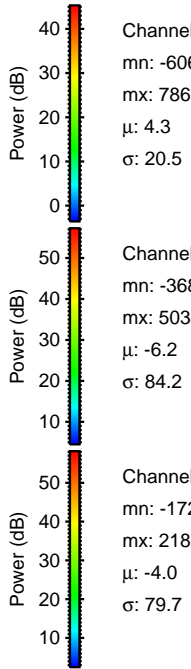
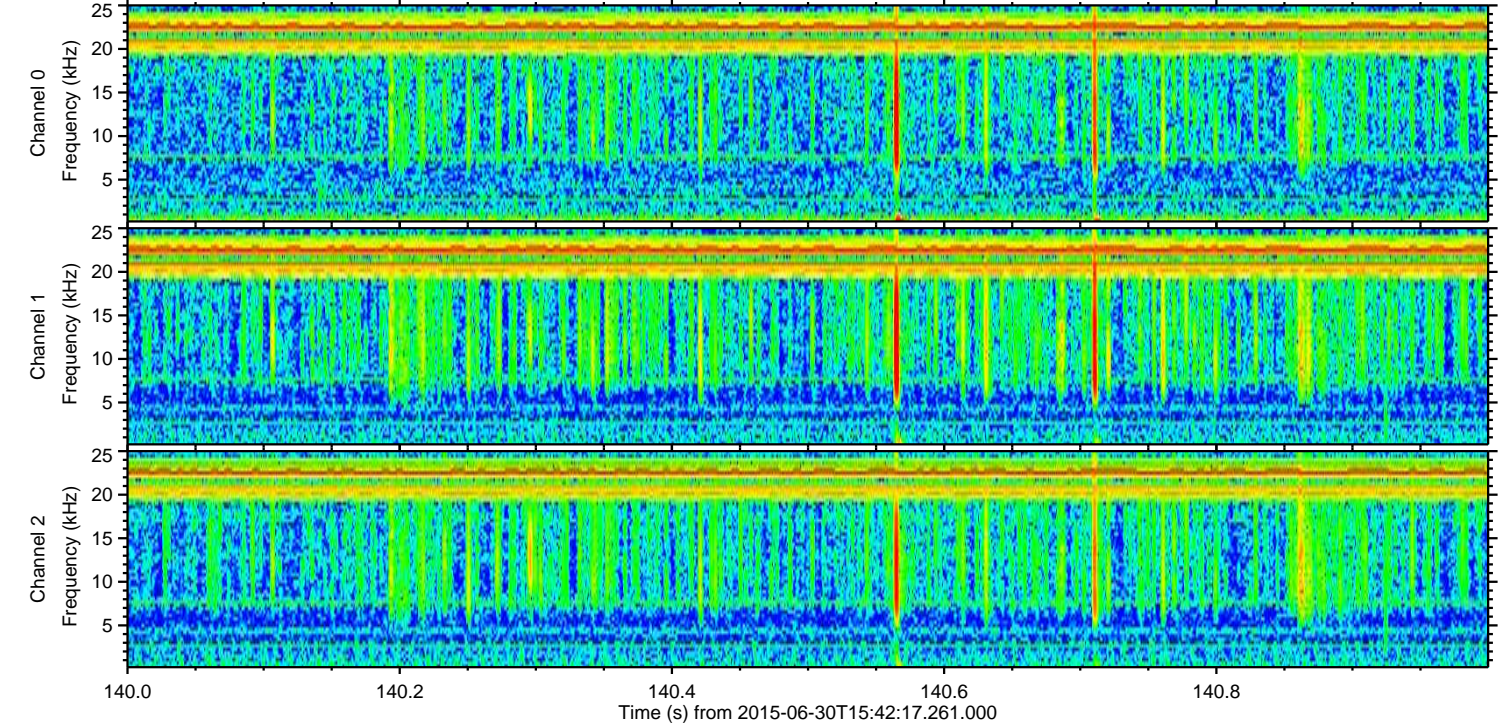
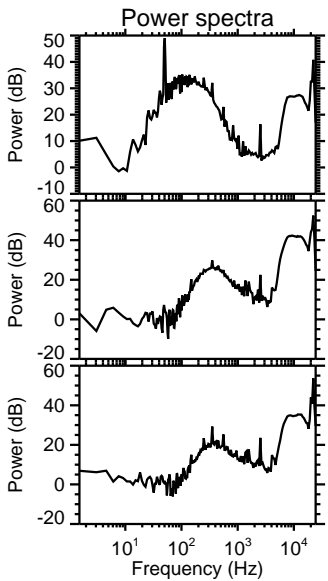
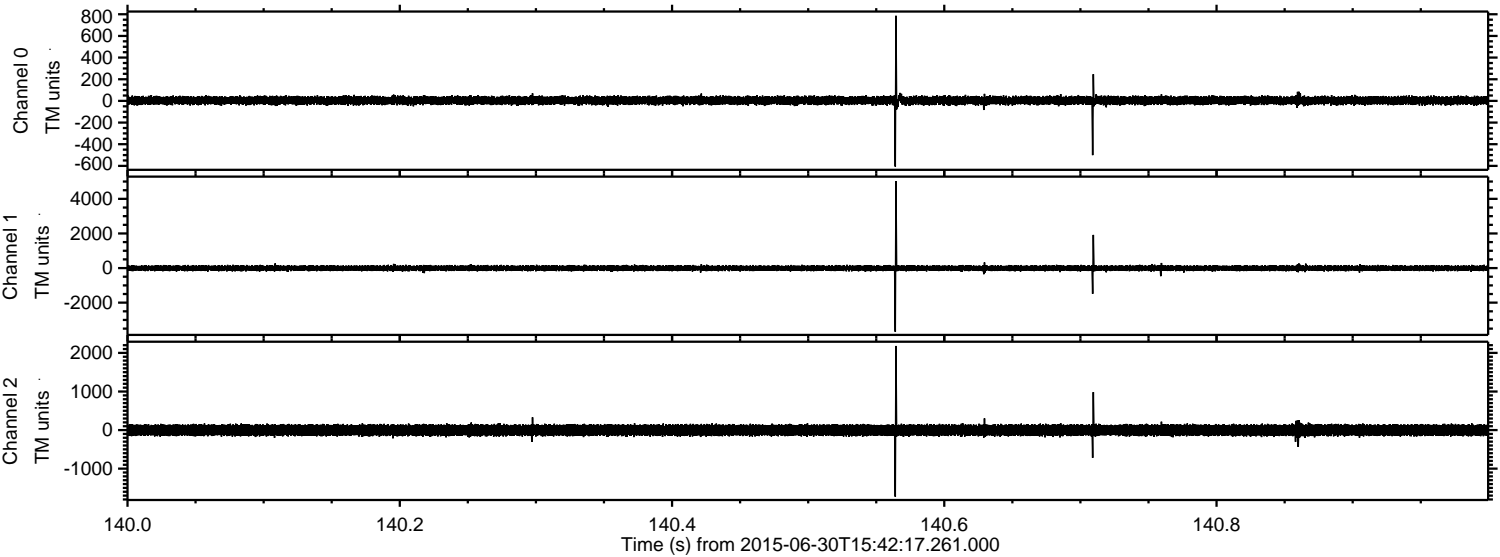

Processed Tue Jun 30 17:49:10 2015 by ELM ver.2012-10-06 from 001__elm20150630_154216__dat00.bin

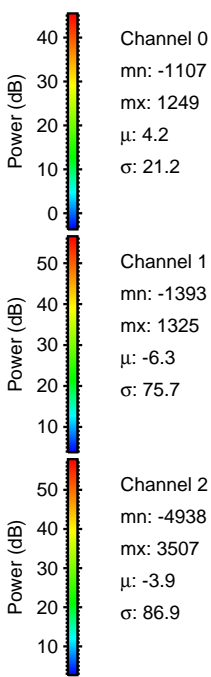
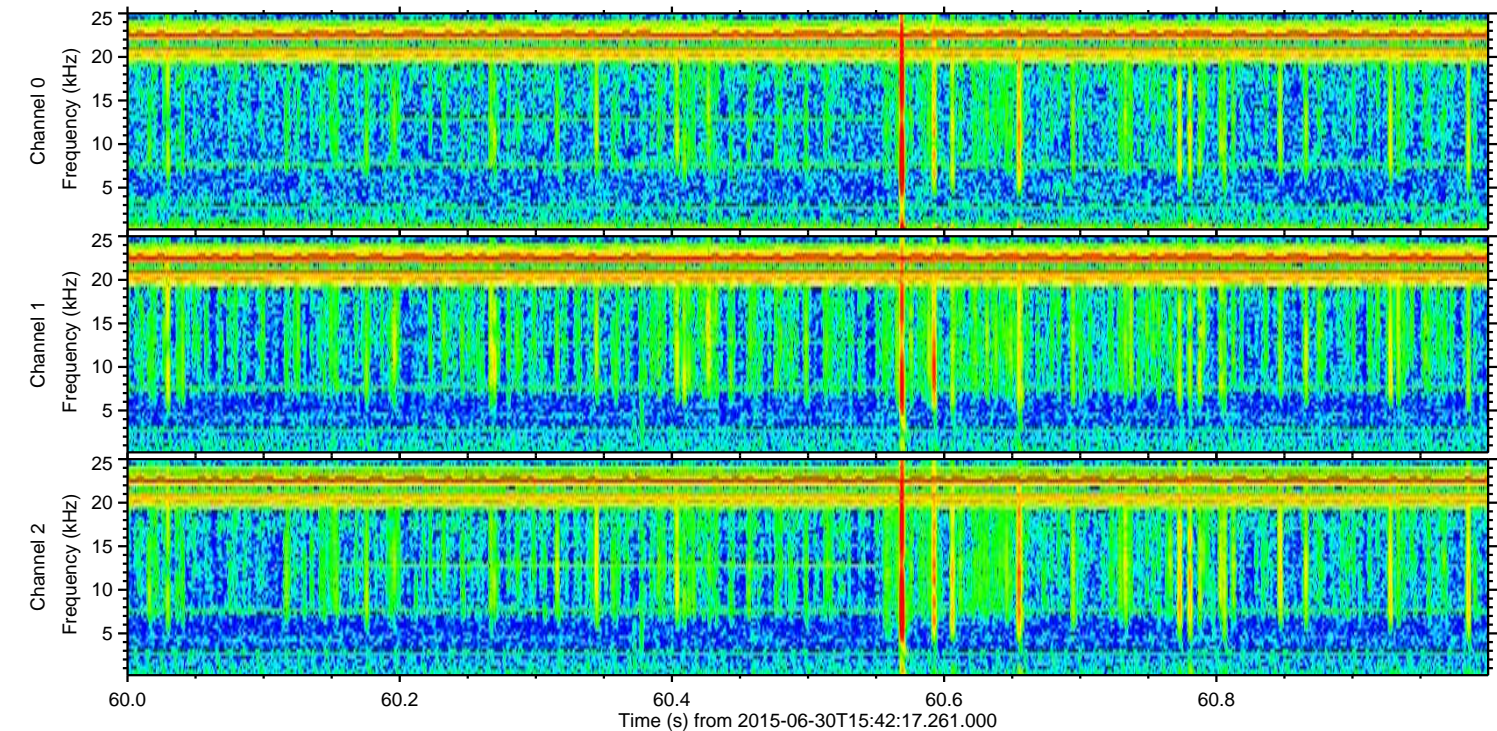
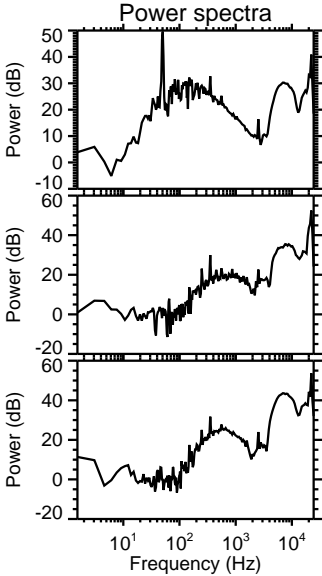
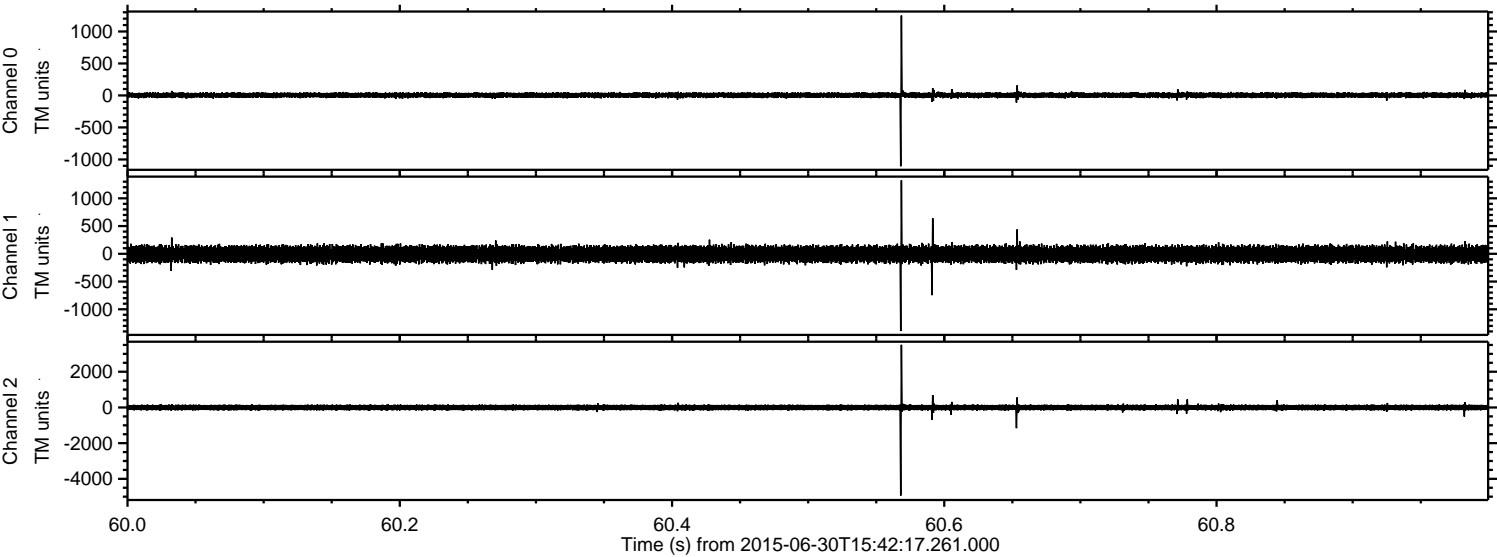

ELMAVAN 3D WAVEFORMS (Measured data sampled at 50 kHz) 51000 packets of 144 samples from 2015-06-30T15:42:17.261.000. Part 113/147

Processed Tue Jun 30 17:49:11 2015 by ELM ver.2012-10-06 from 001__elm20150630_154216__dat00.bin

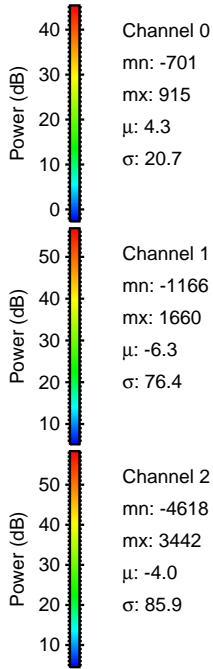
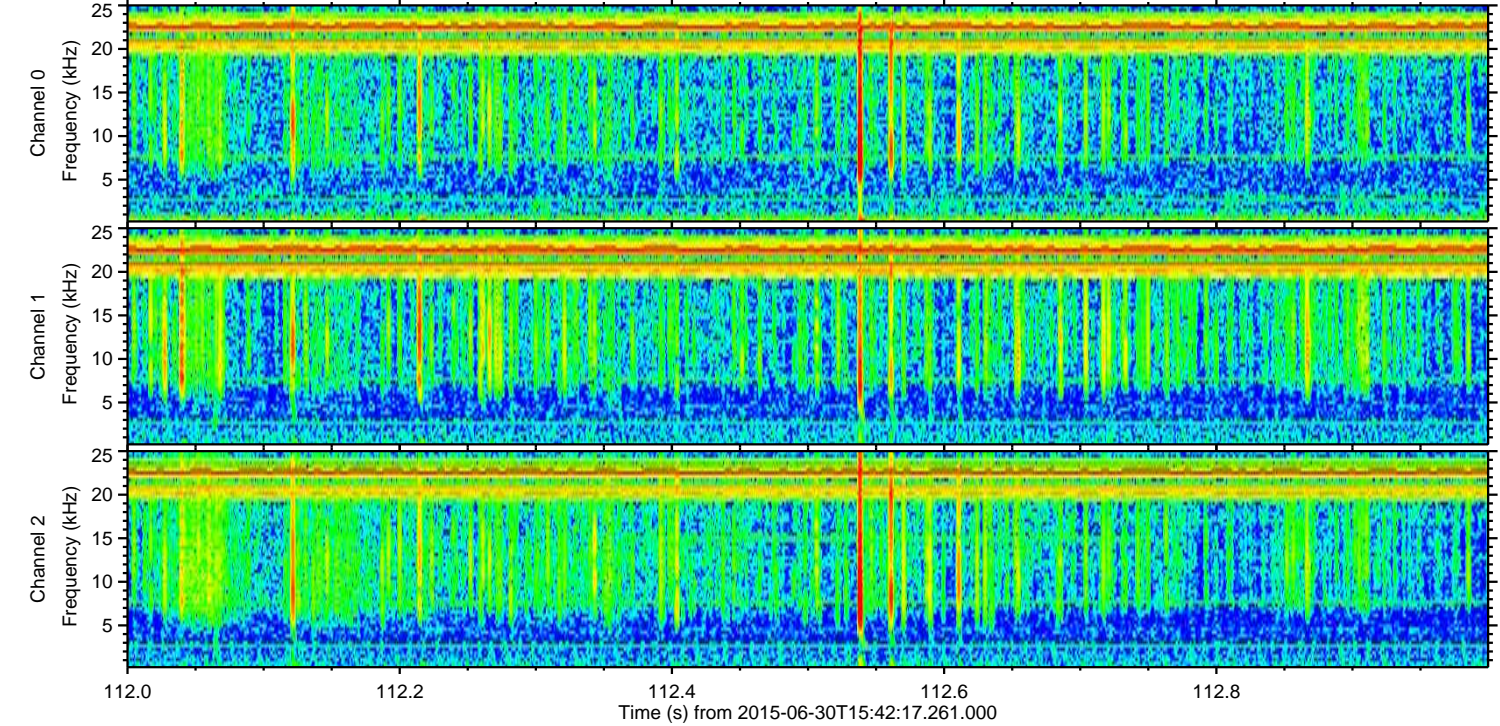
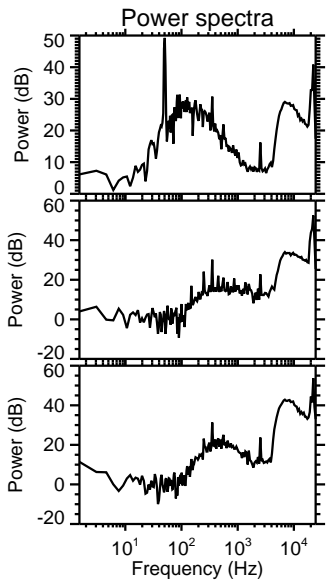
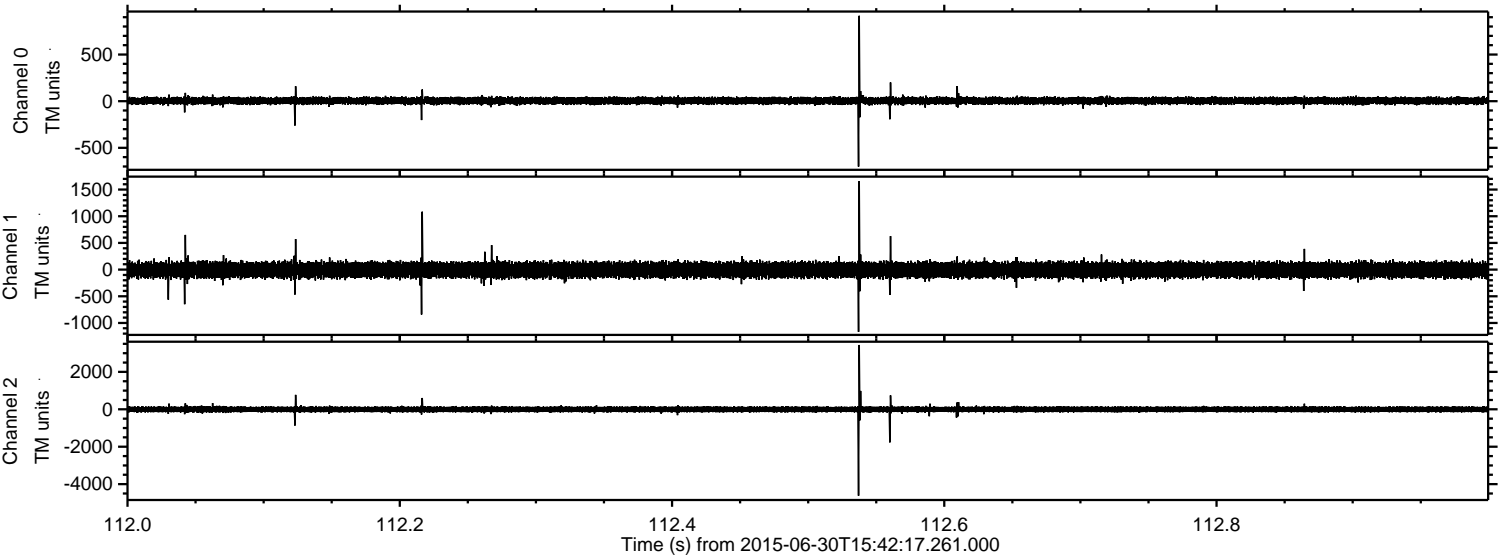

Channel 0
mn: -701
mx: 915
 μ : 4.3
 σ : 20.7

Channel 1
mn: -1166
mx: 1660
 μ : -6.3
 σ : 76.4

Channel 2
mn: -4618
mx: 3442
 μ : -4.0
 σ : 85.9

Processed Tue Jun 30 17:49:12 2015 by ELM ver.2012-10-06 from 001__elm20150630_154216__dat00.bin

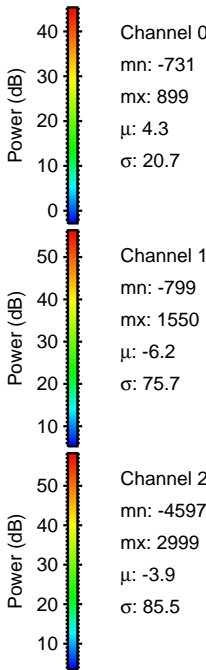
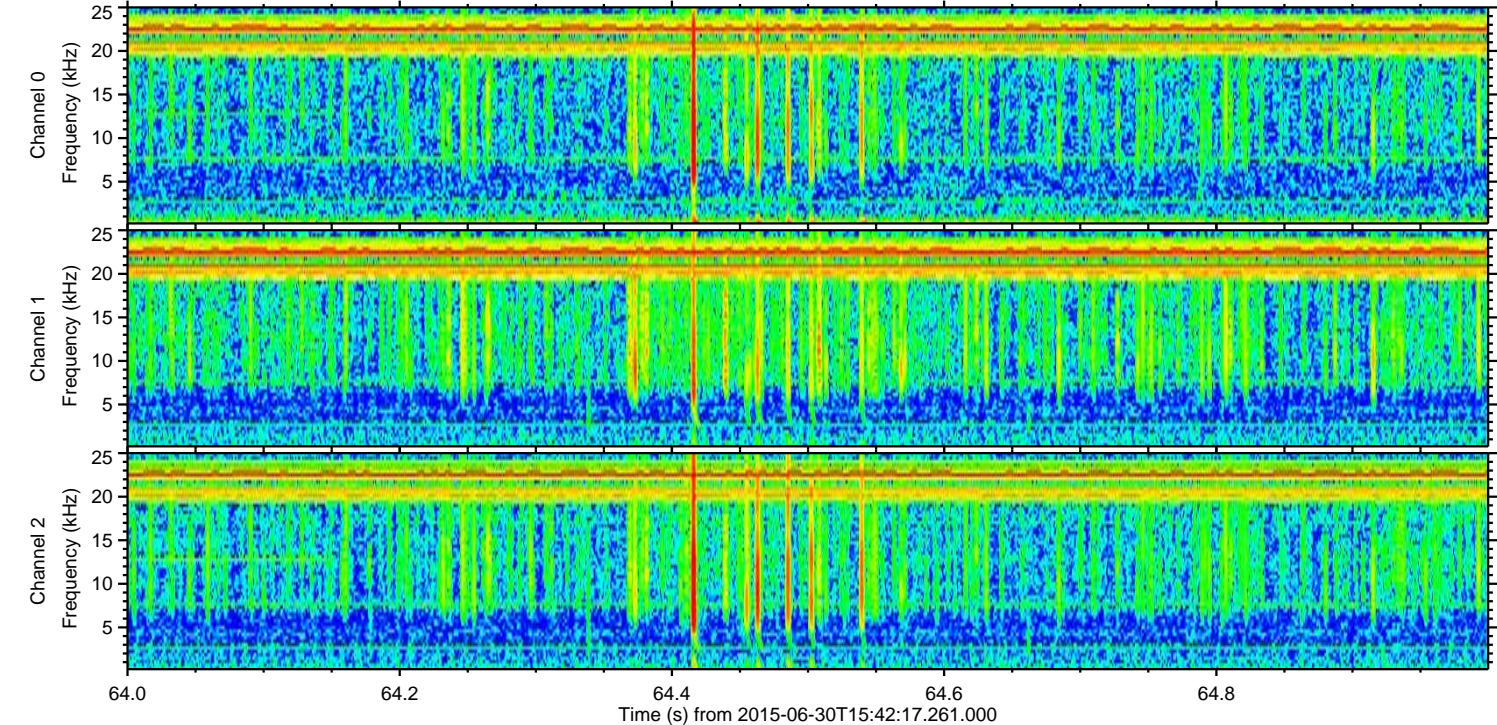
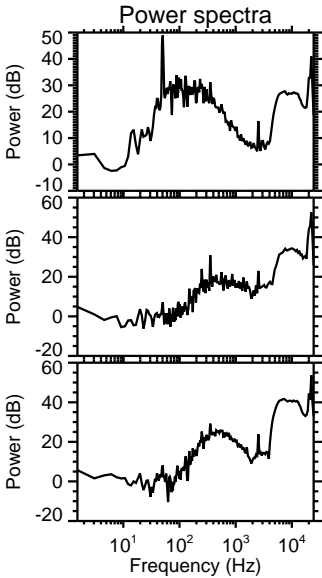
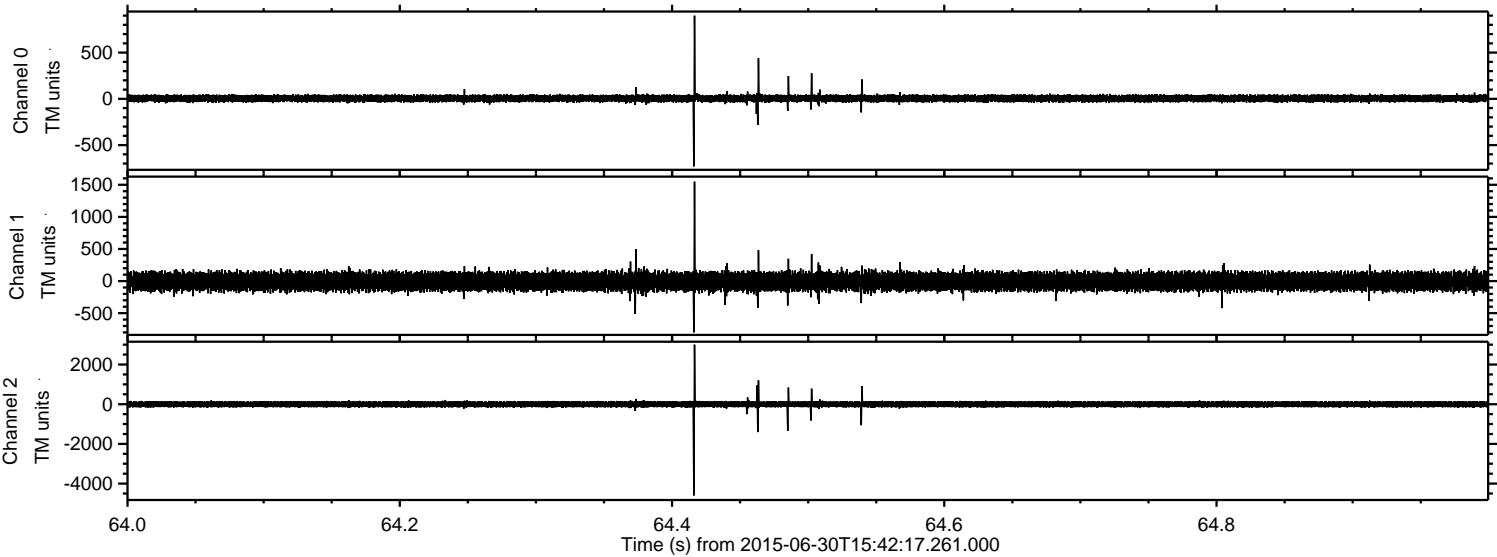

Processed Tue Jun 30 17:49:13 2015 by ELM ver.2012-10-06 from 001__elm20150630_154216__dat00.bin

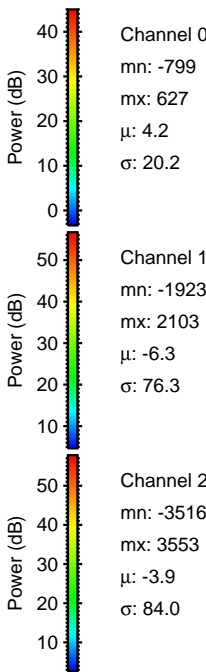
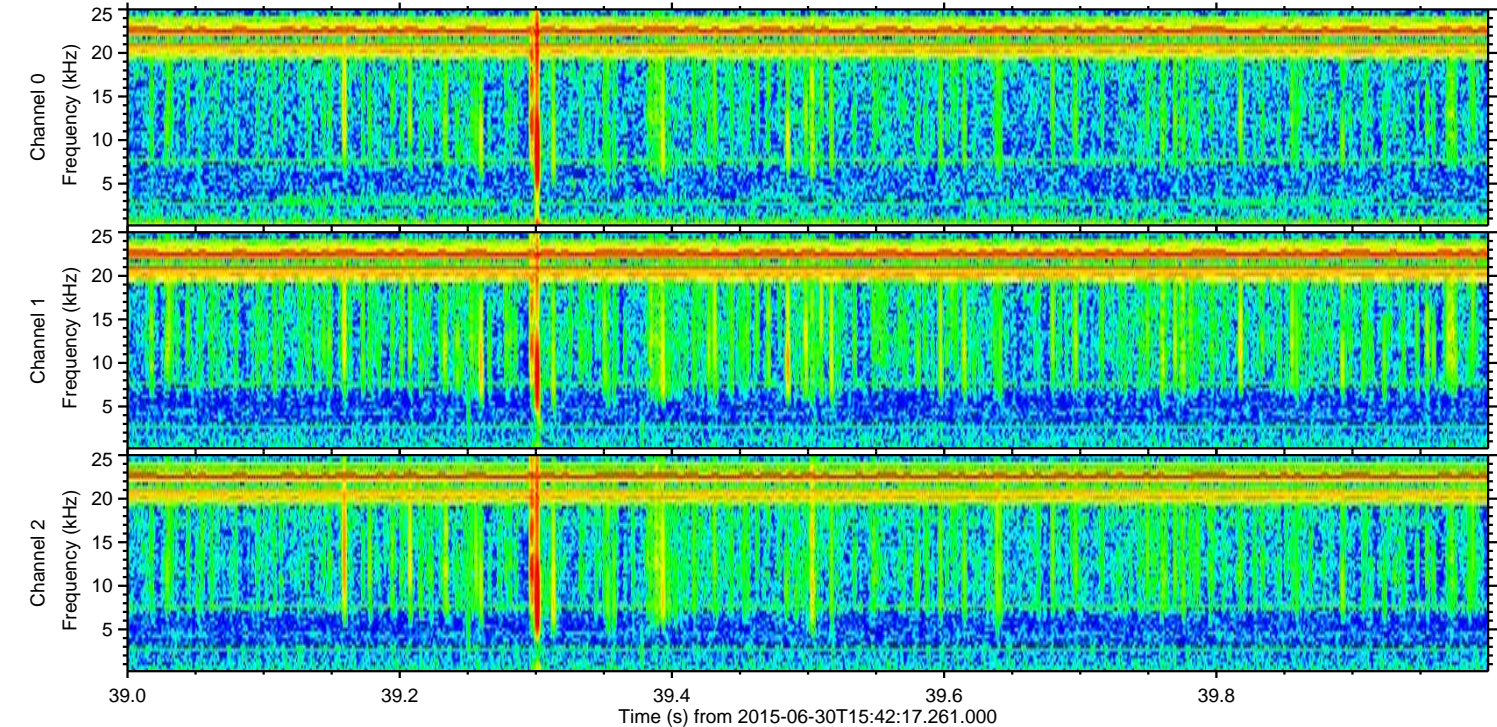
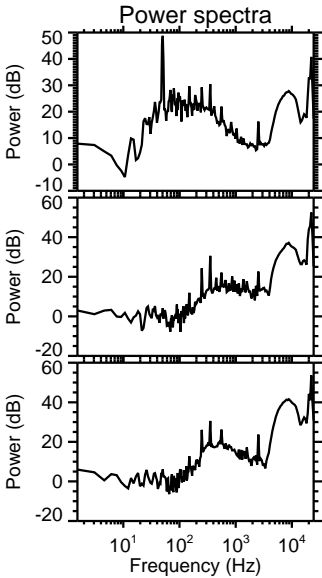
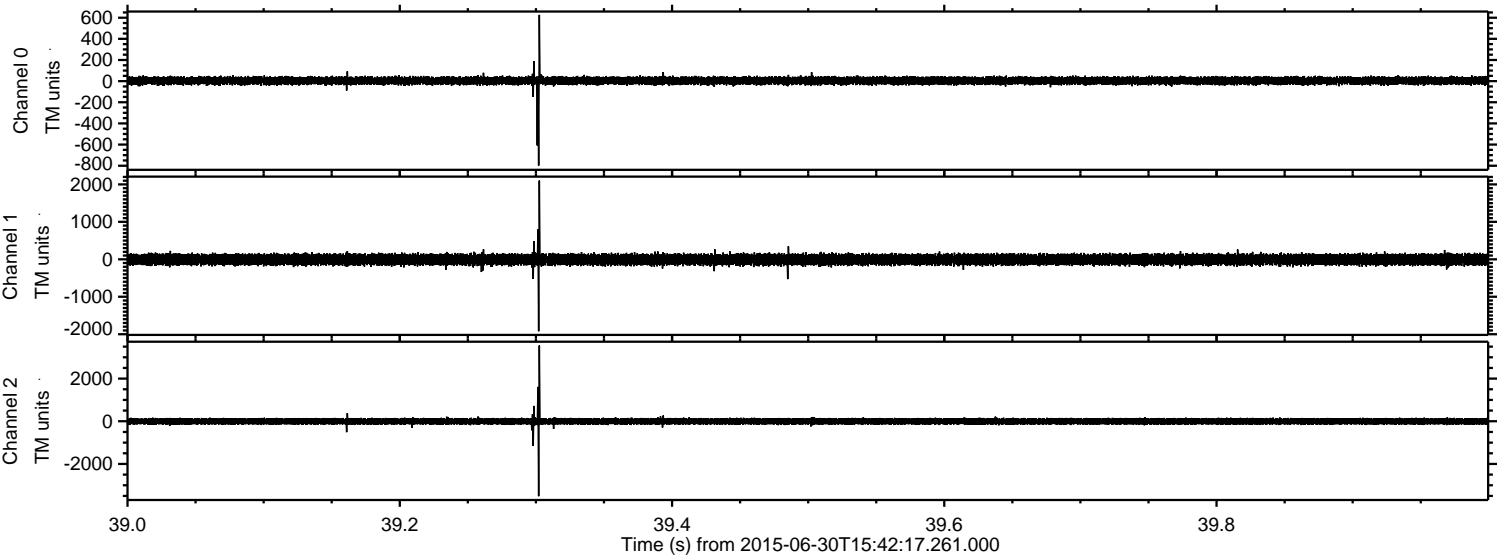

Processed Tue Jun 30 17:49:14 2015 by ELM ver.2012-10-06 from 001__elm20150630_154216__dat00.bin

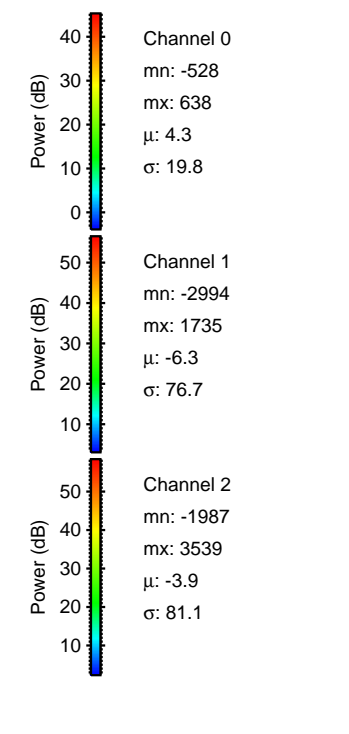
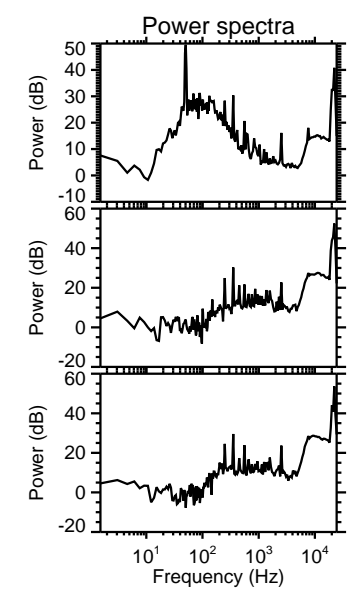
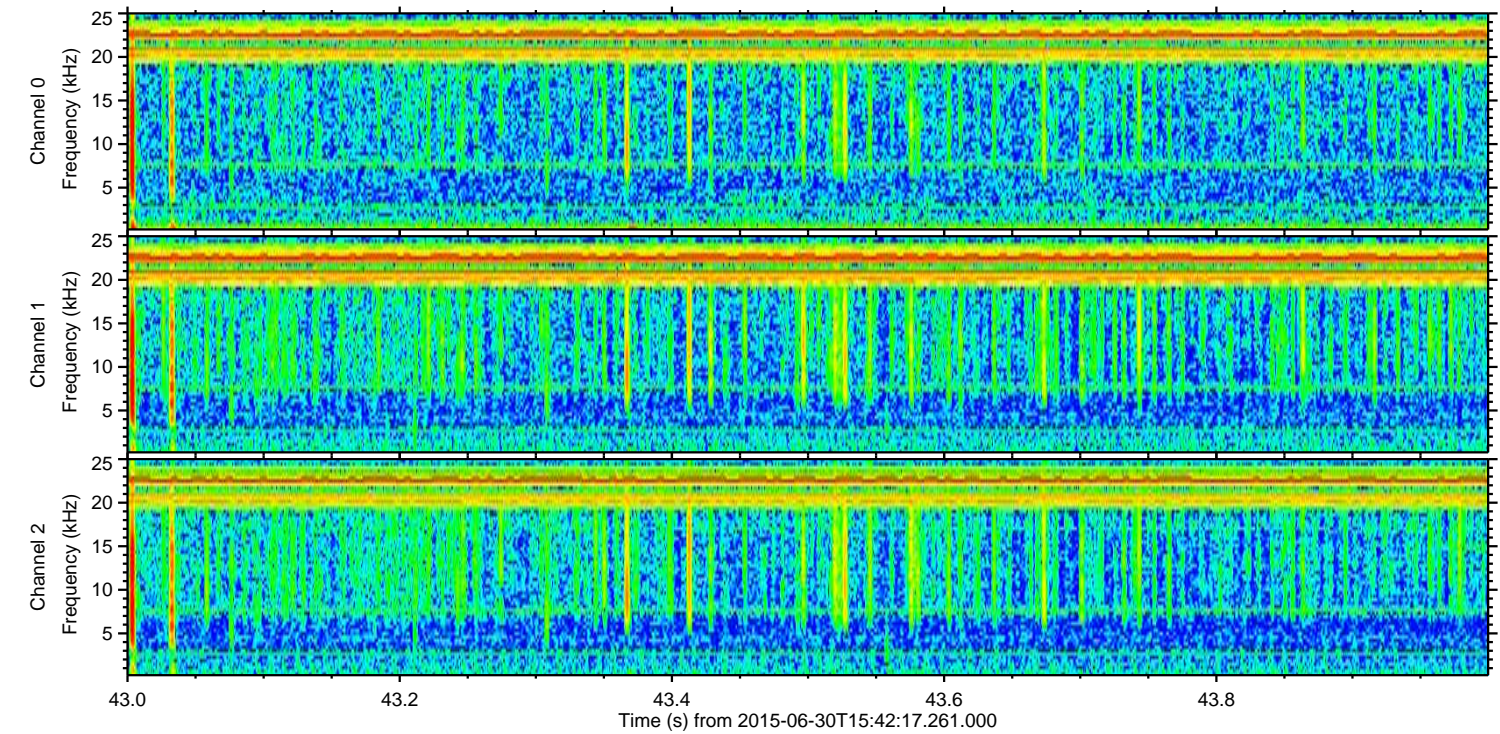
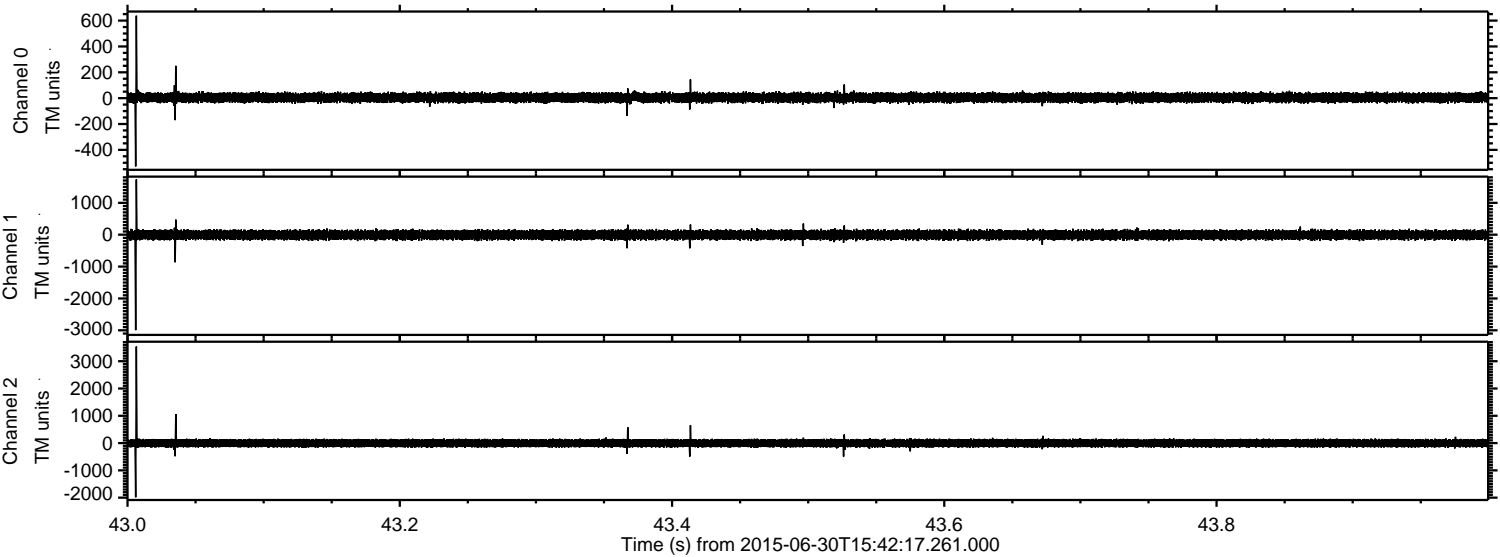

Processed Tue Jun 30 17:49:15 2015 by ELM ver.2012-10-06 from 001__elm20150630_154216__dat00.bin

