

ELMAVAN 3D WAVEFORMS (Measured data sampled at 50 kHz) 51000 packets of 144 samples from 2015-06-30T14:57:15.400.999.

Processed Tue Jun 30 17:03:59 2015 by ELM ver.2012-10-06 from 001__elm20150630_145714__dat00.bin

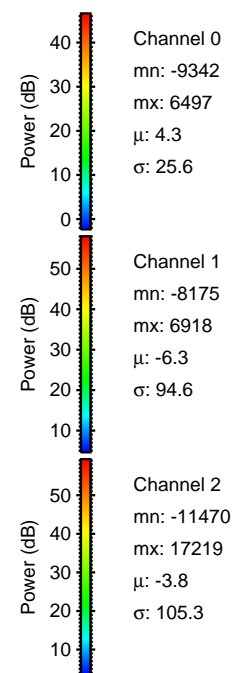

Processed Tue Jun 30 17:04:14 2015 by ELM ver.2012-10-06 from 001__elm20150630_145714__dat00.bin

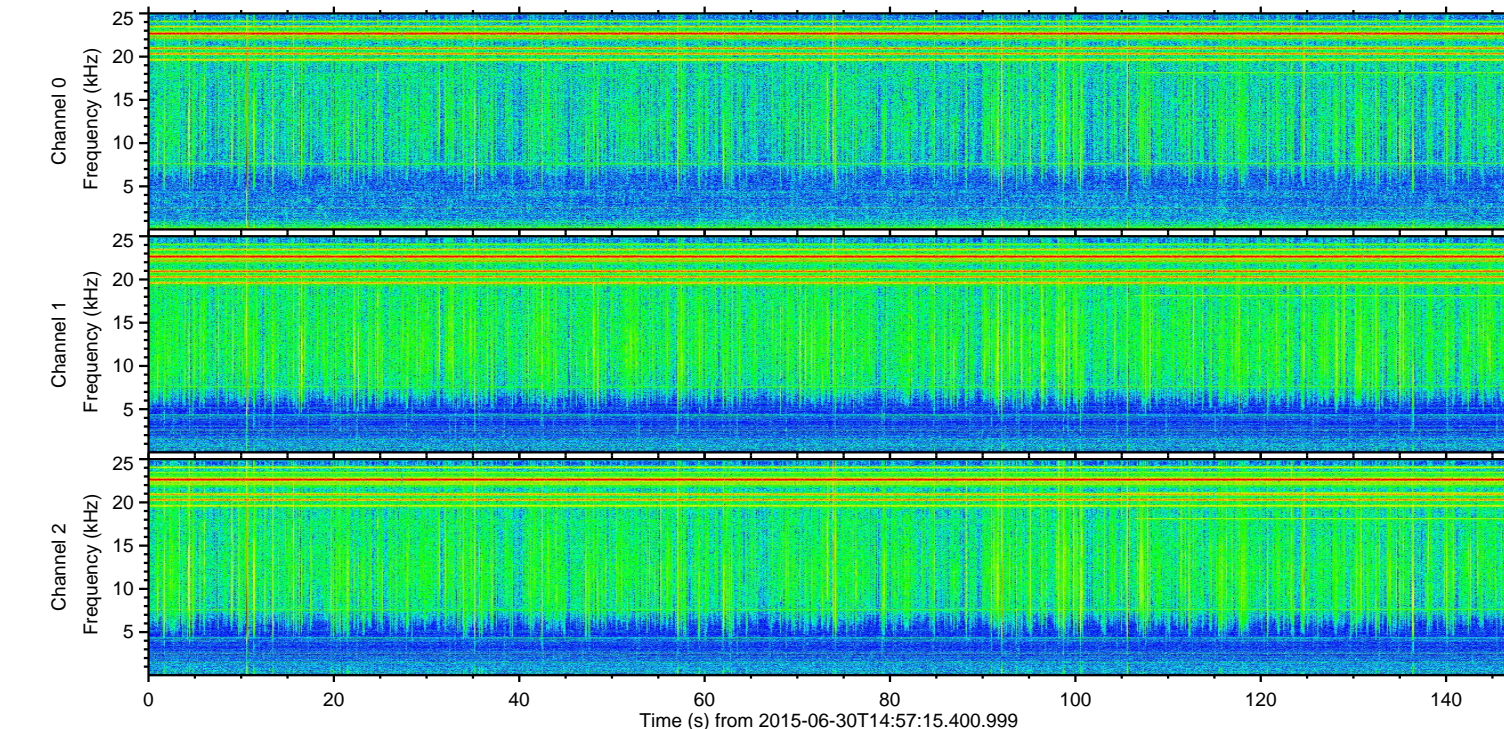
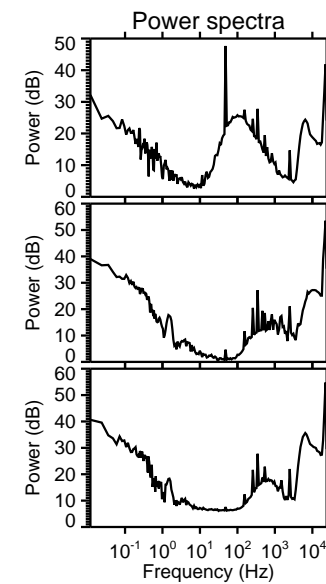
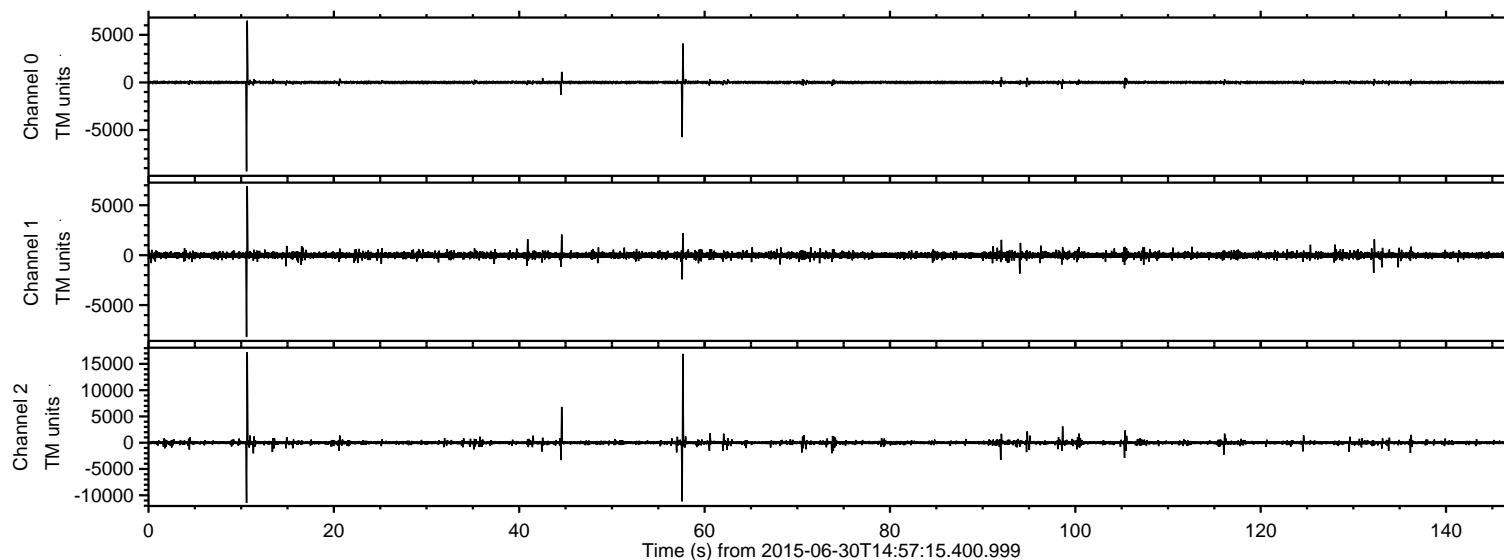
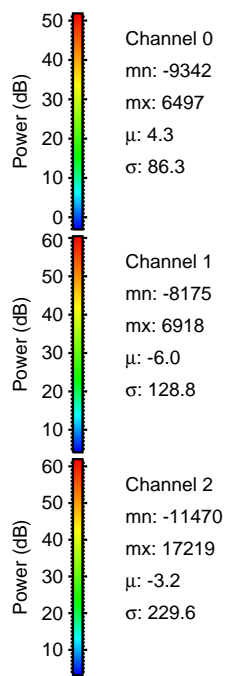
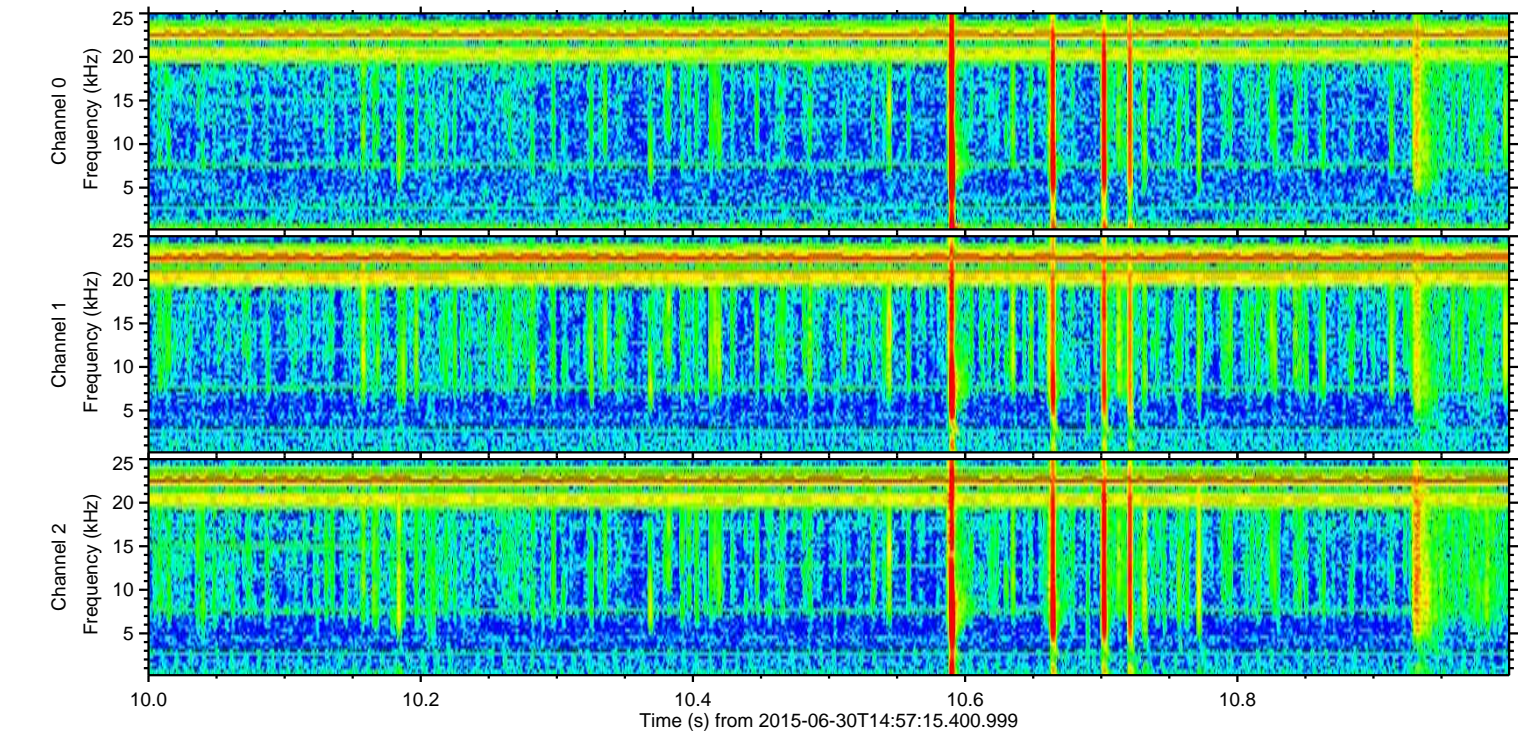
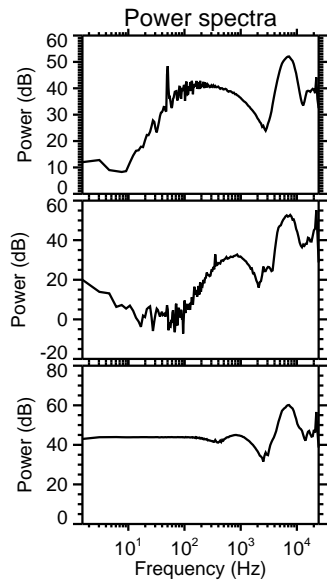
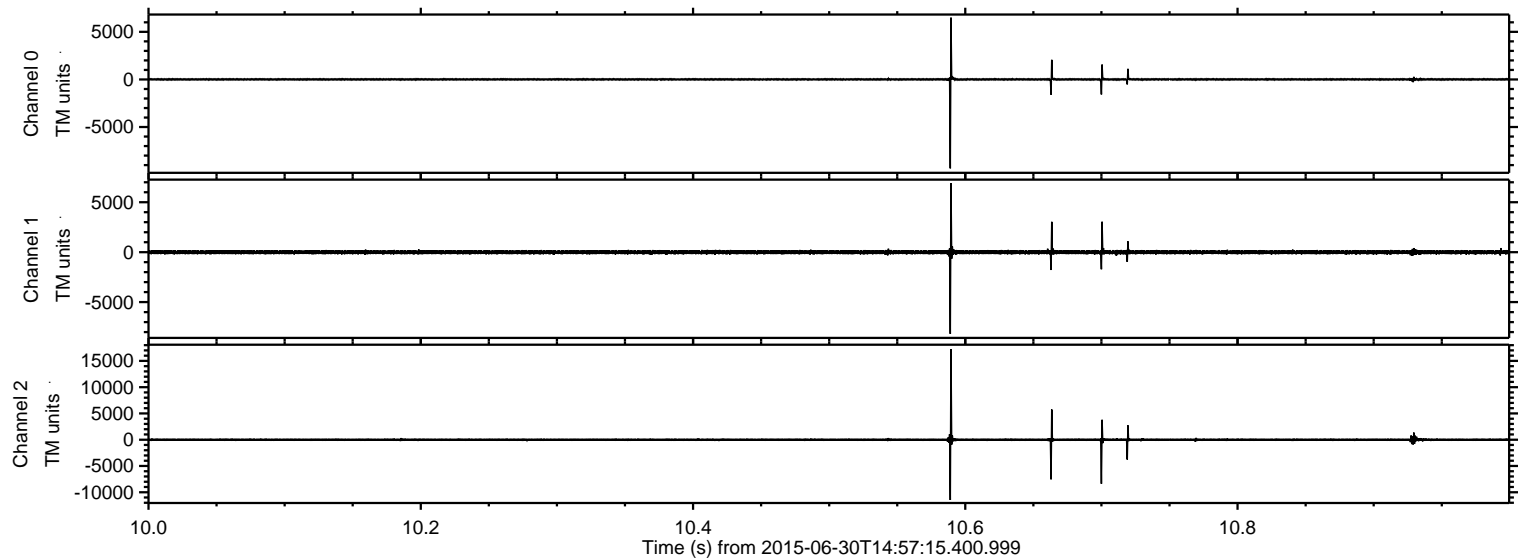

Processed Tue Jun 30 17:04:15 2015 by ELM ver.2012-10-06 from 001__elm20150630_145714__dat00.bin

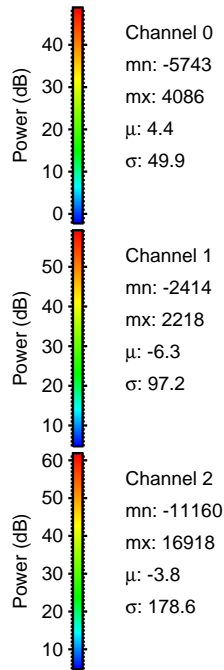
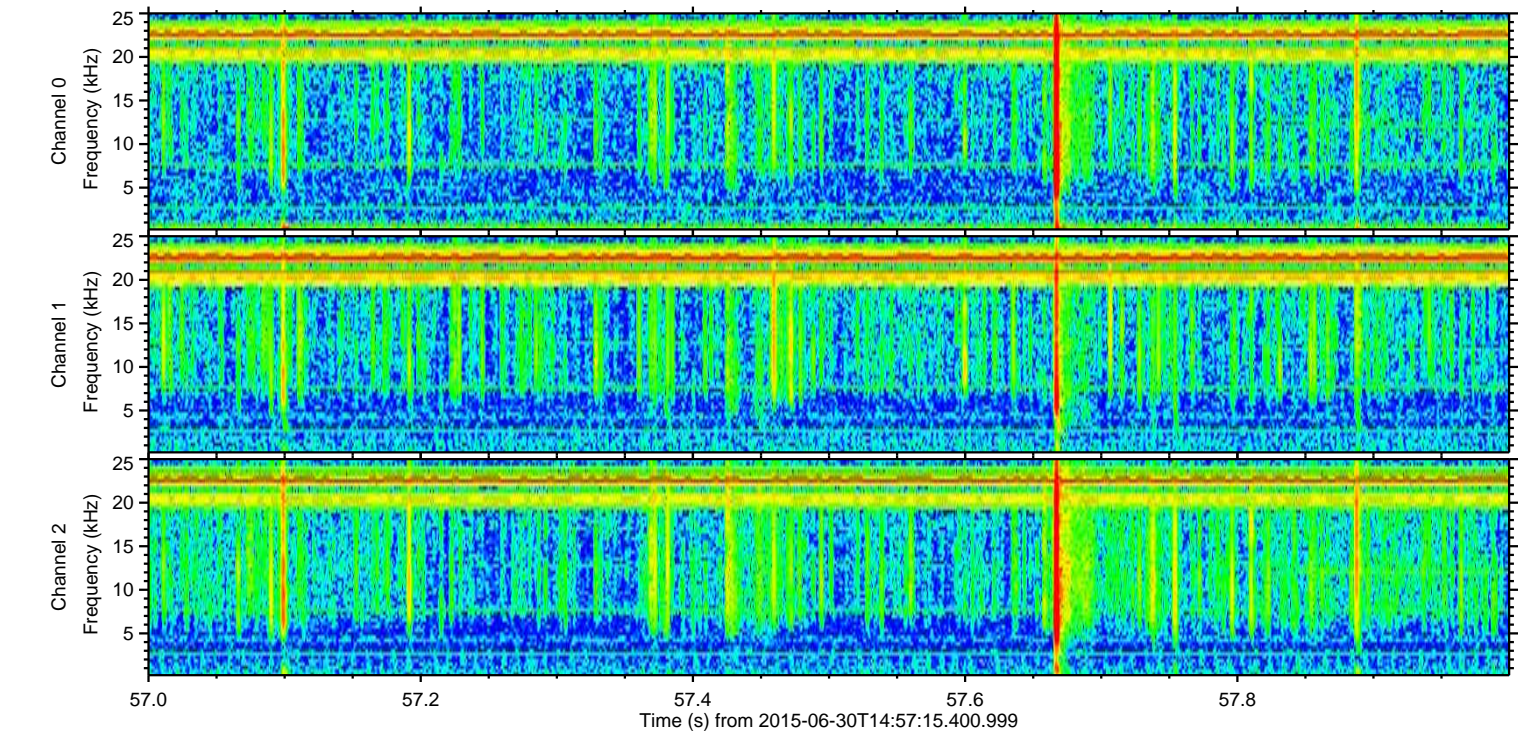
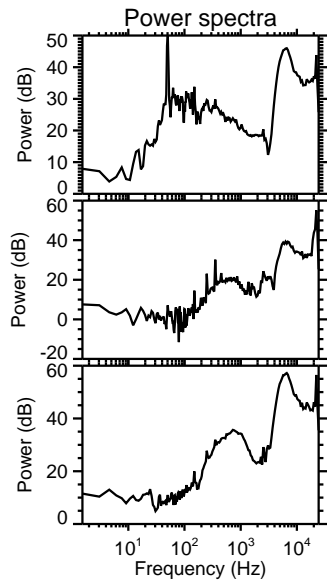
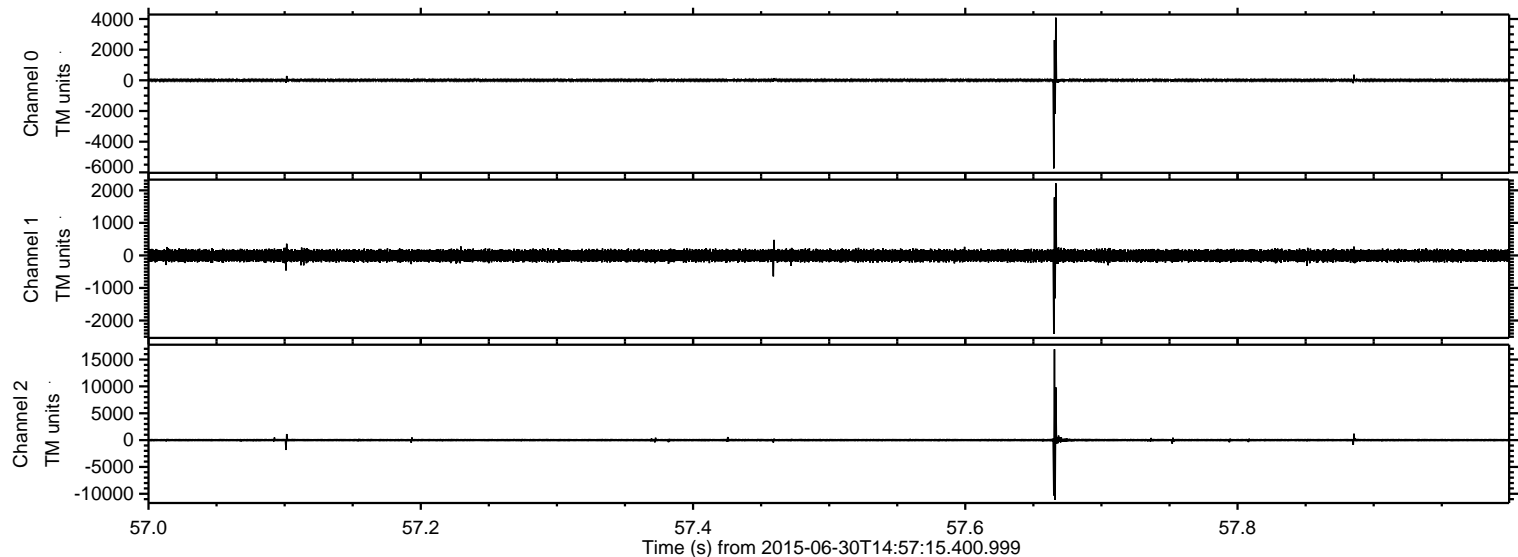

Processed Tue Jun 30 17:04:16 2015 by ELM ver.2012-10-06 from 001__elm20150630_145714__dat00.bin

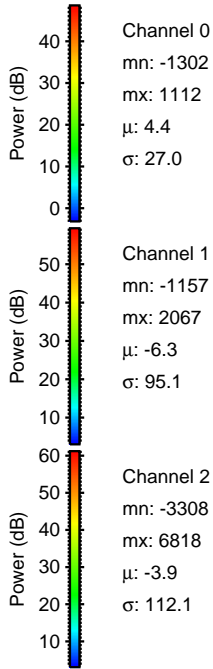
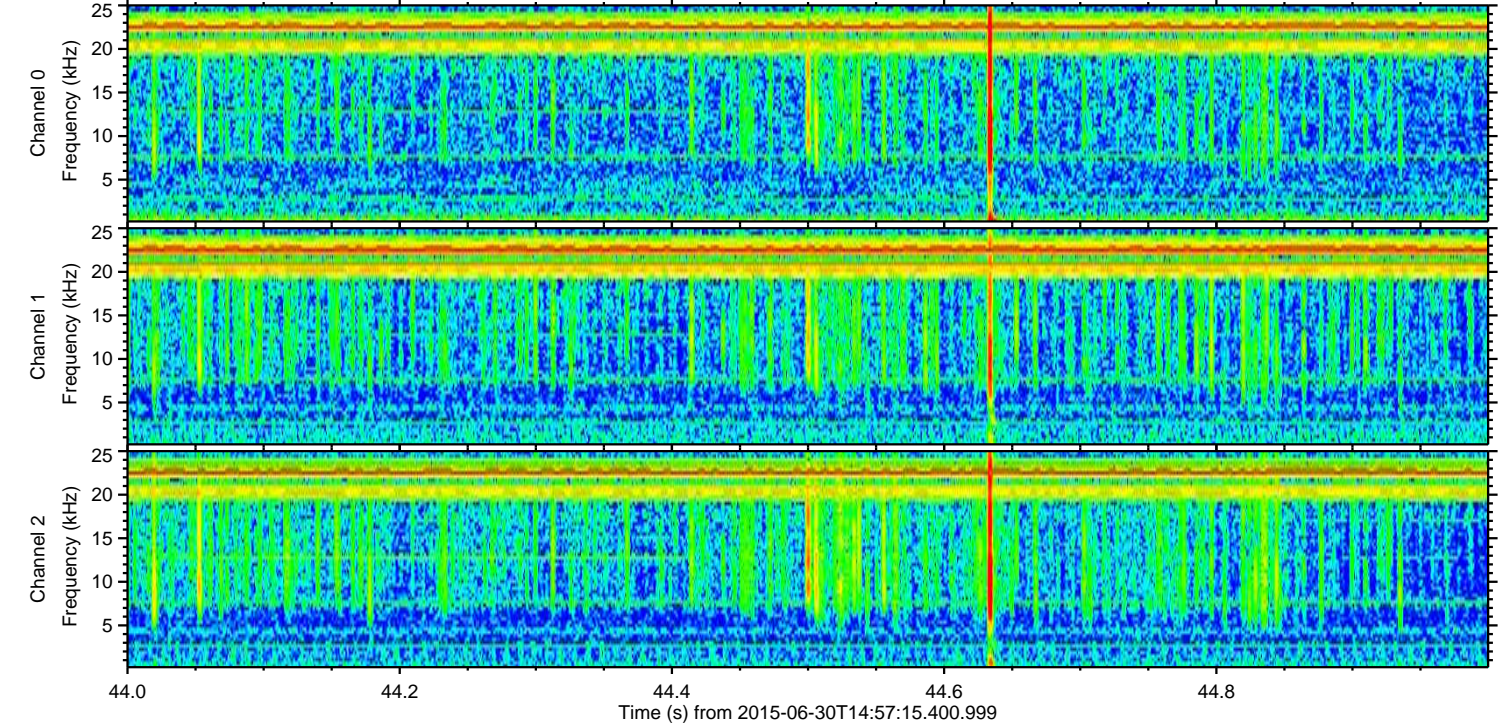
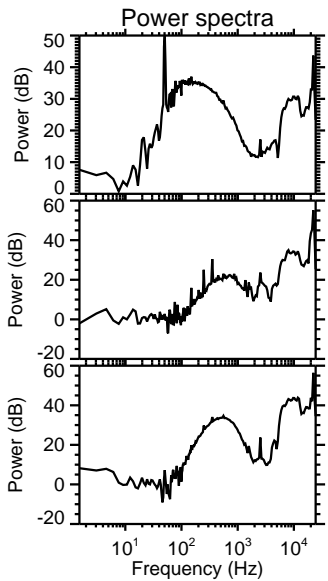
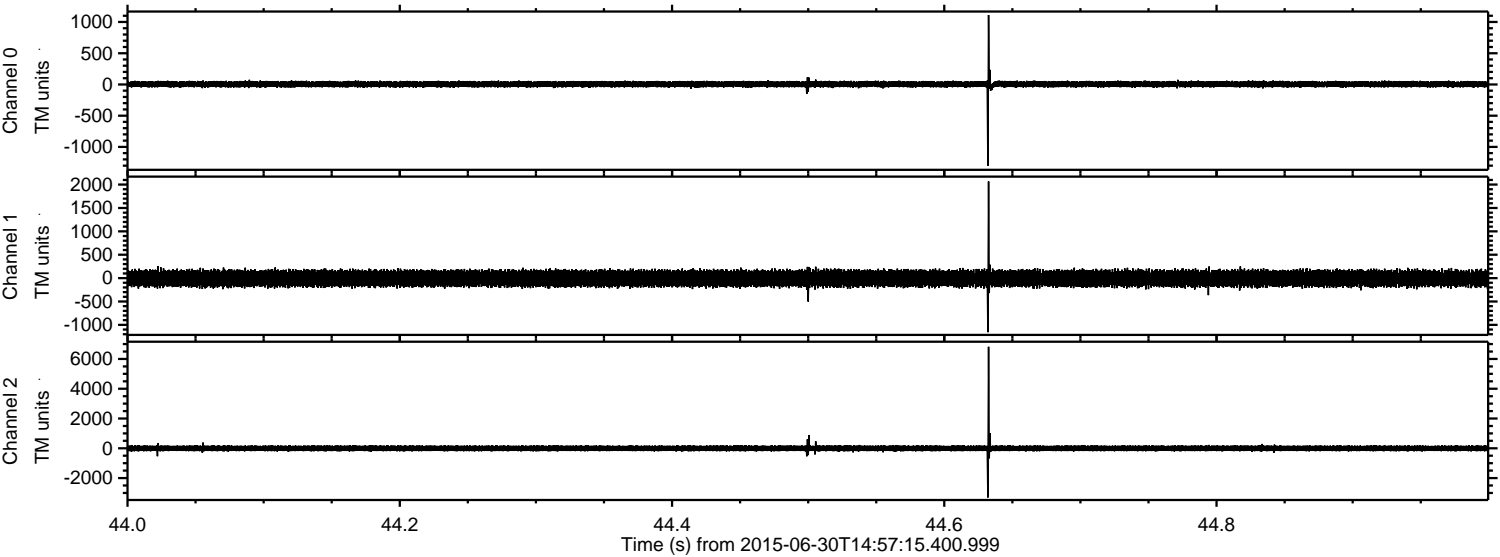

Channel 0
mn: -1302
mx: 1112
 μ : 4.4
 σ : 27.0

Channel 1
mn: -1157
mx: 2067
 μ : -6.3
 σ : 95.1

Channel 2
mn: -3308
mx: 6818
 μ : -3.9
 σ : 112.1

Processed Tue Jun 30 17:04:17 2015 by ELM ver.2012-10-06 from 001__elm20150630_145714__dat00.bin

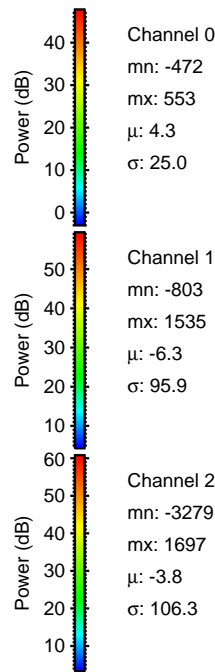
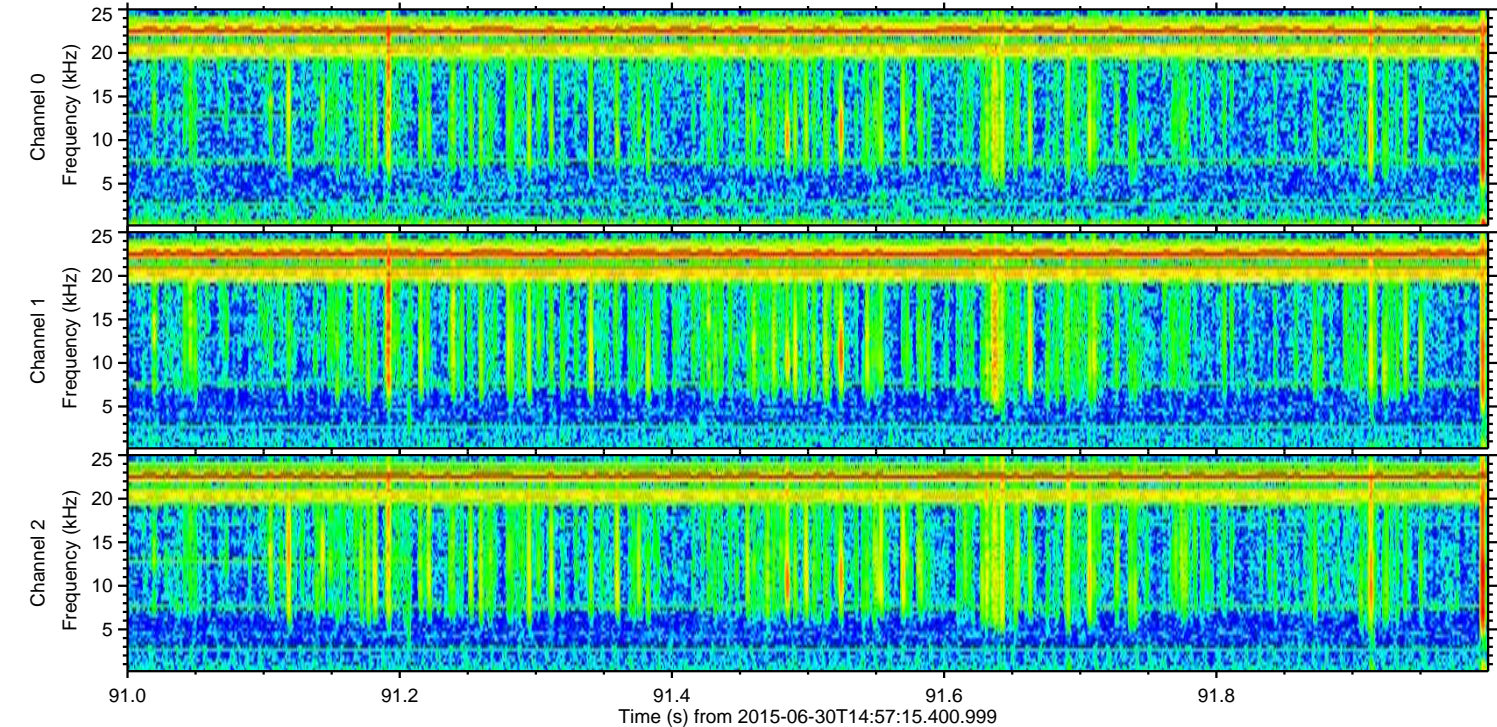
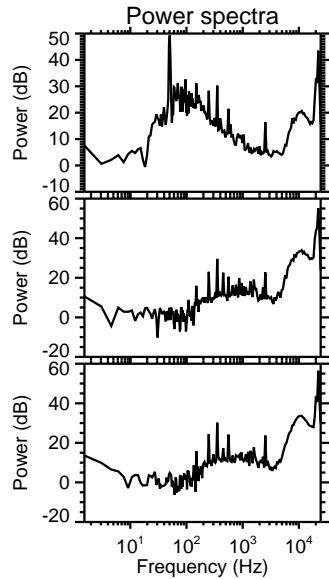
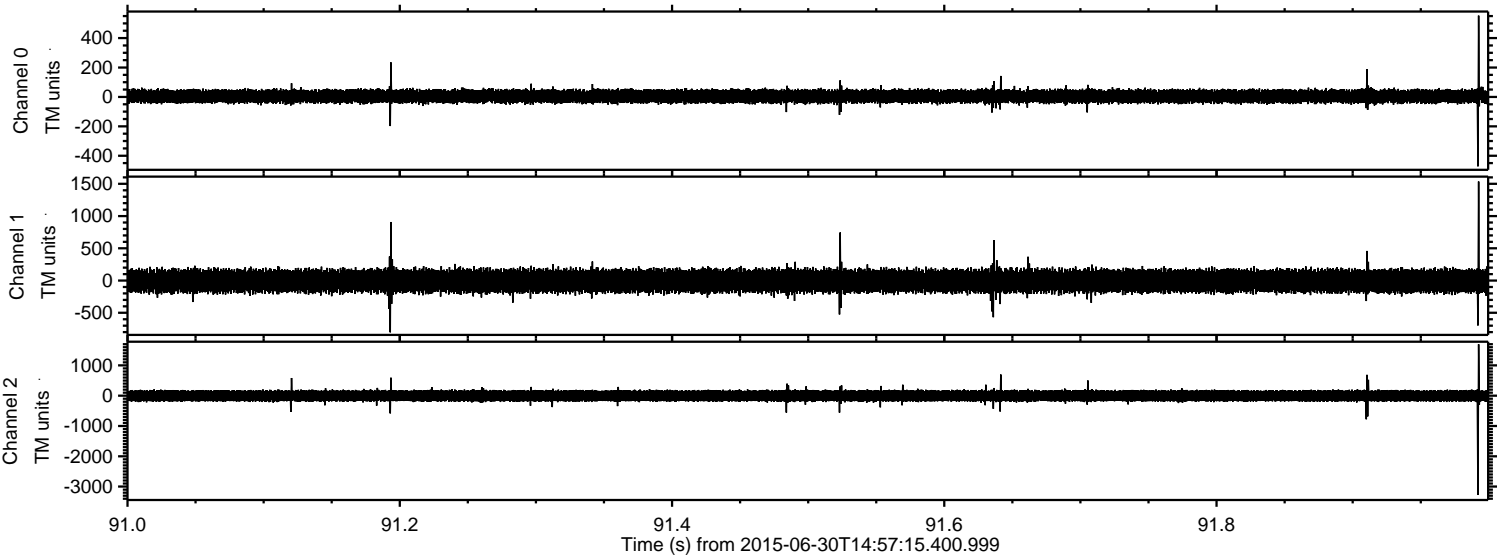

Processed Tue Jun 30 17:04:18 2015 by ELM ver.2012-10-06 from 001__elm20150630_145714__dat00.bin

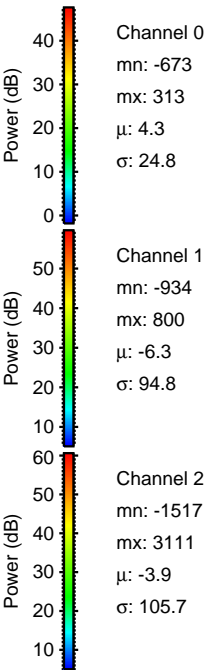
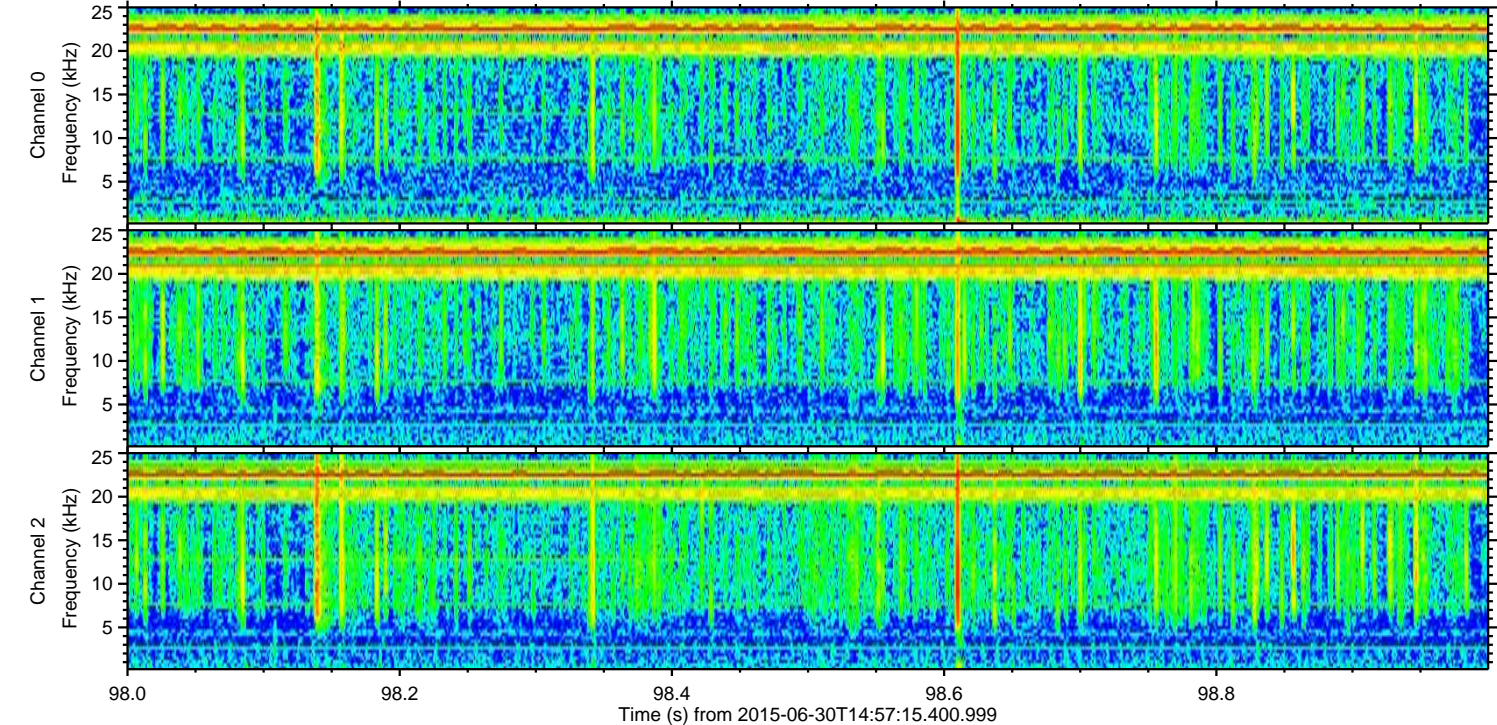
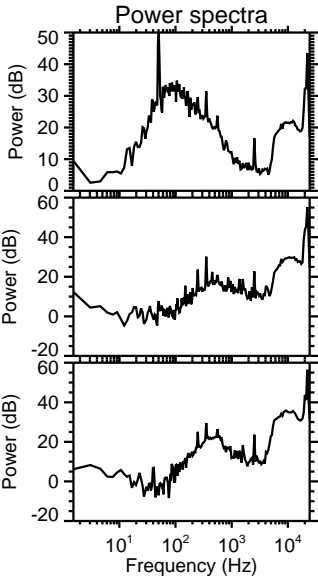
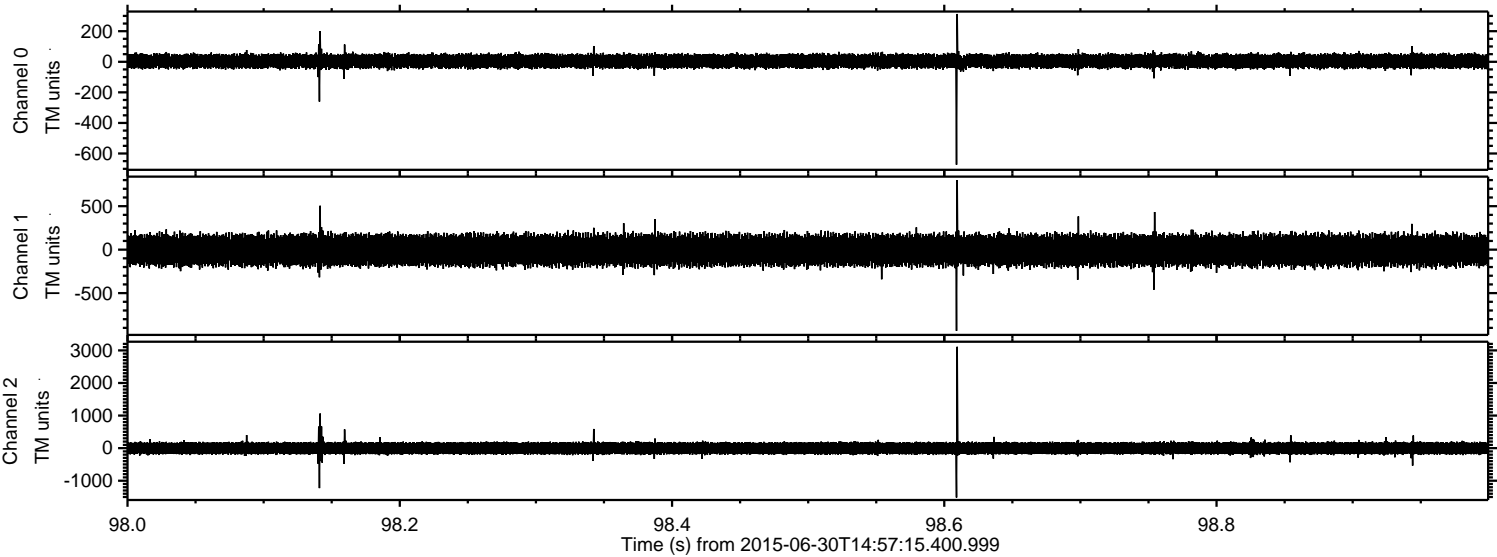

ELMAVAN 3D WAVEFORMS (Measured data sampled at 50 kHz) 51000 packets of 144 samples from 2015-06-30T14:57:15.400.999. Part 106/147

Processed Tue Jun 30 17:04:19 2015 by ELM ver.2012-10-06 from 001__elm20150630_145714__dat00.bin

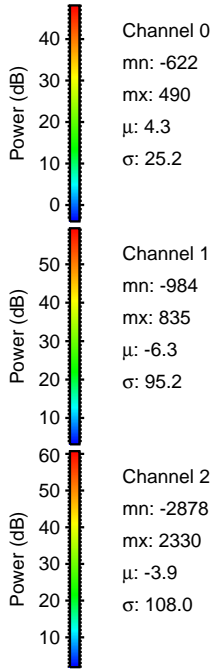
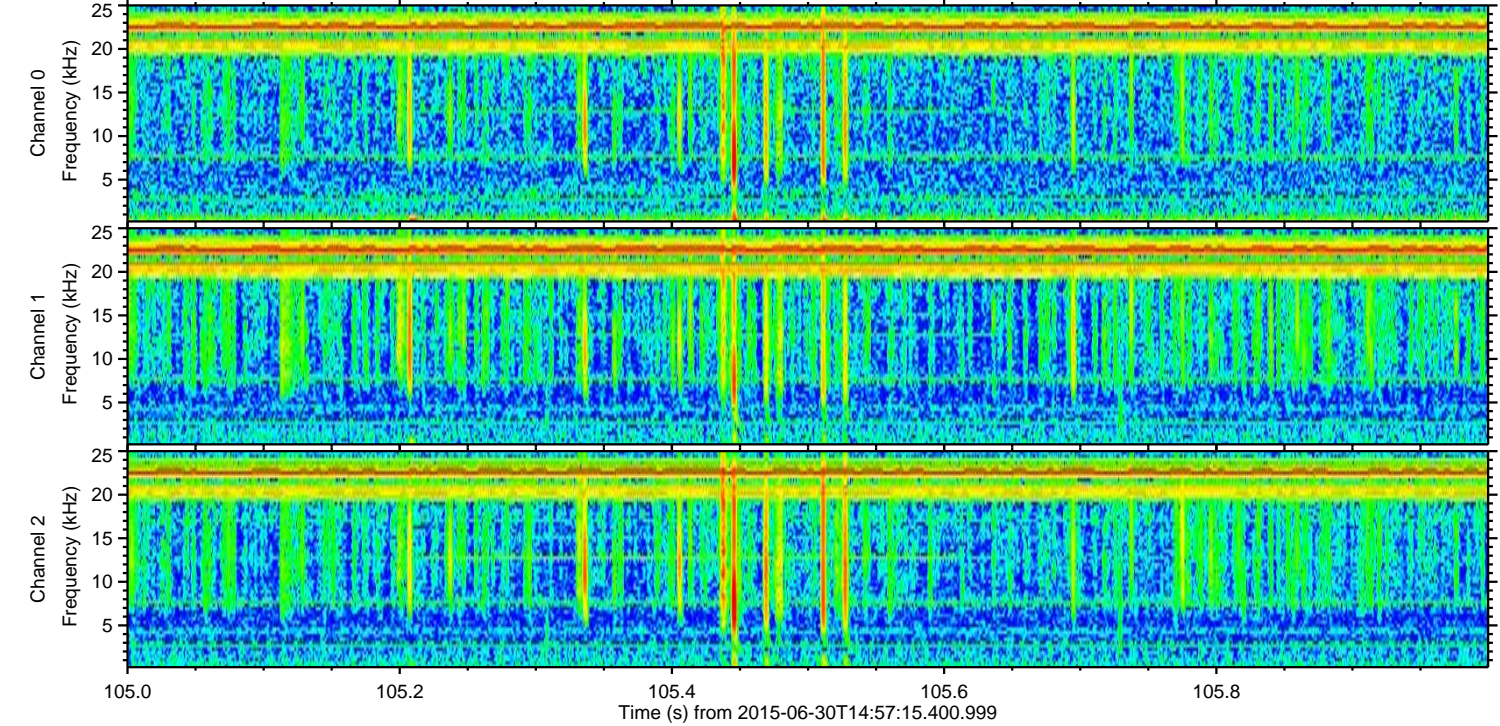
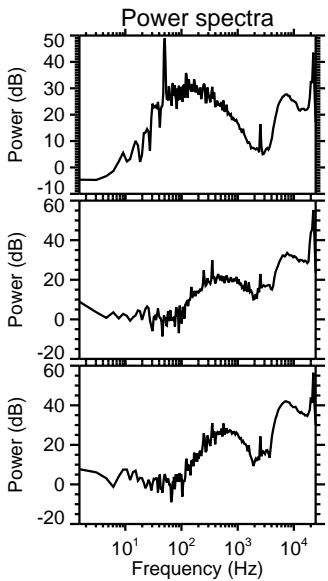
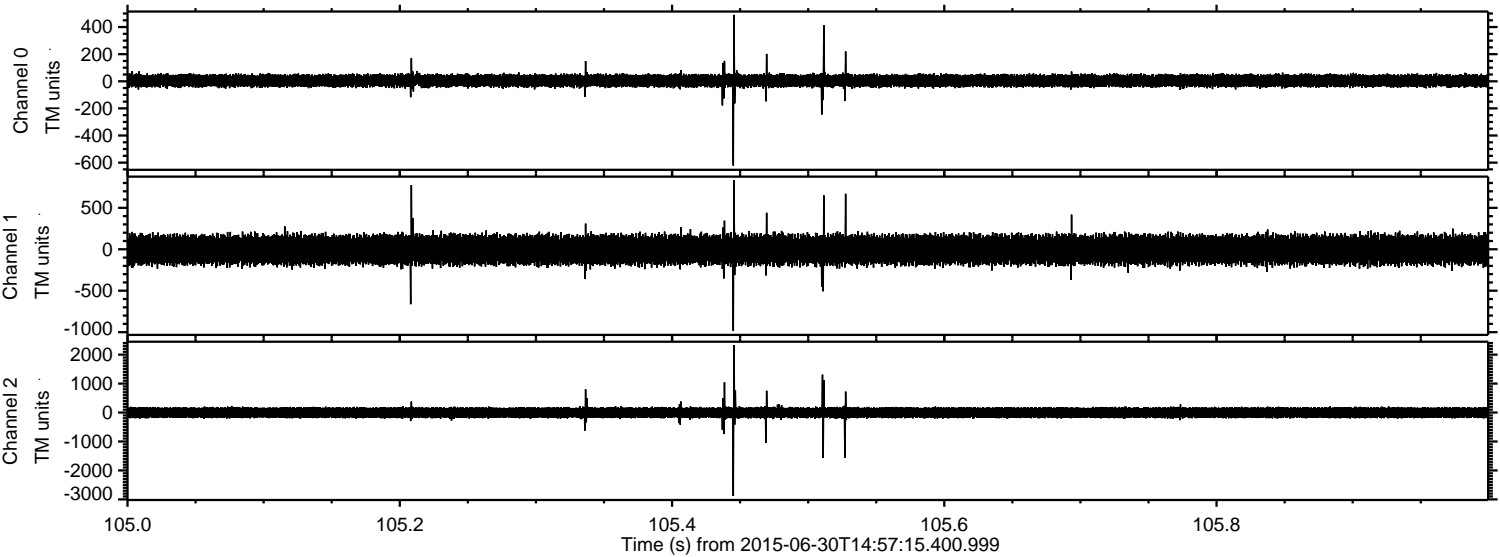

ELMAVAN 3D WAVEFORMS (Measured data sampled at 50 kHz) 51000 packets of 144 samples from 2015-06-30T14:57:15.400.999. Part 117/147

Processed Tue Jun 30 17:04:20 2015 by ELM ver.2012-10-06 from 001__elm20150630_145714__dat00.bin

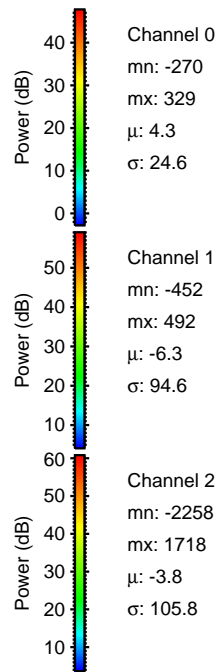
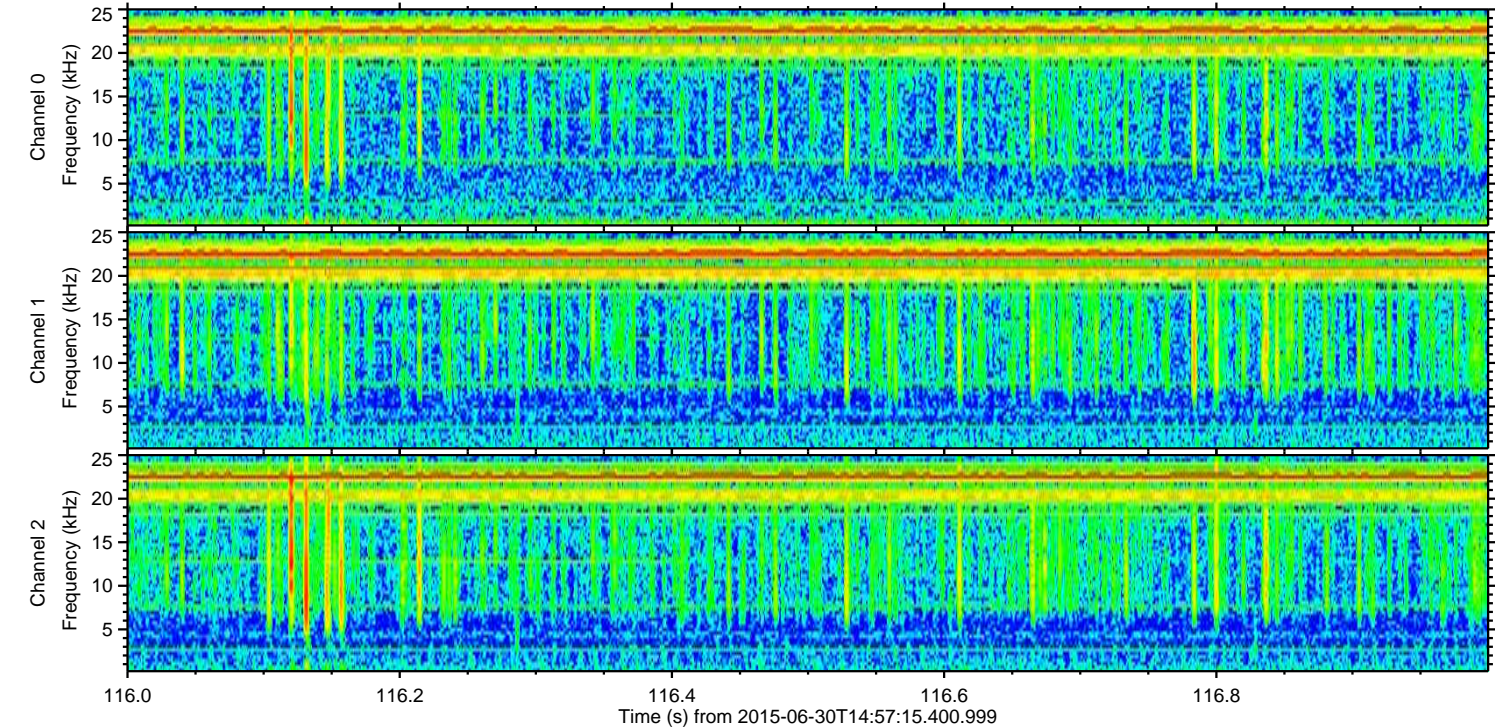
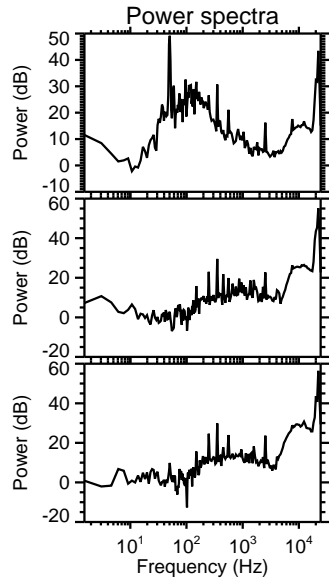
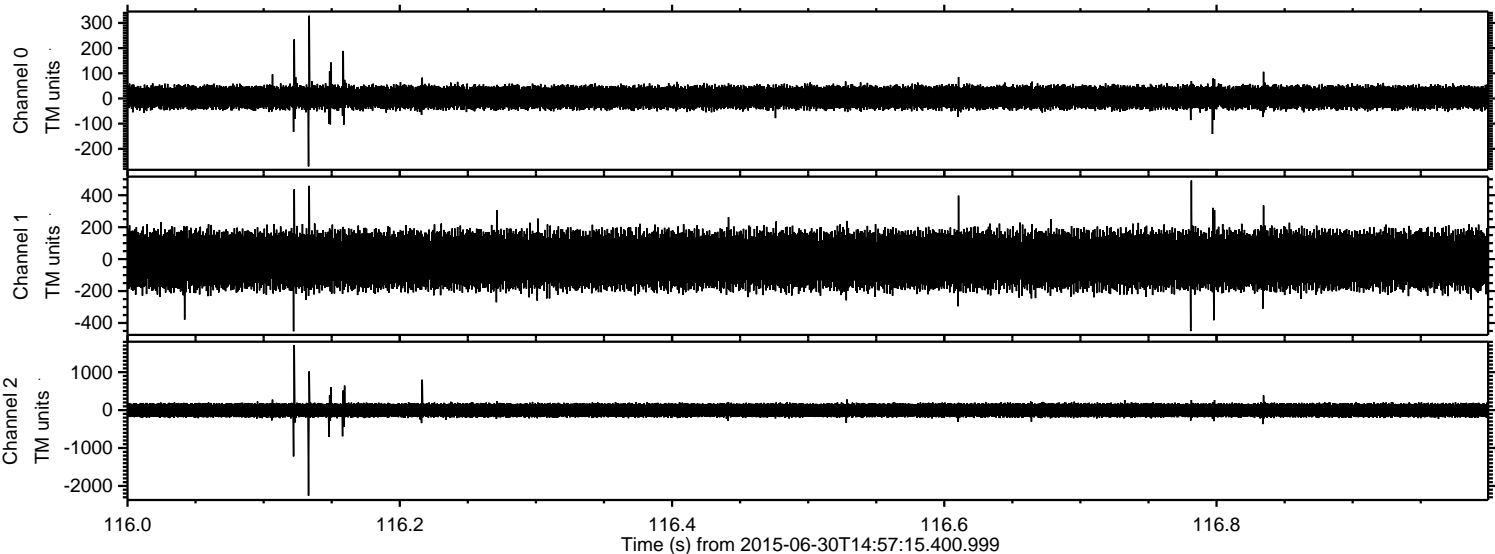

Processed Tue Jun 30 17:04:21 2015 by ELM ver.2012-10-06 from 001__elm20150630_145714__dat00.bin

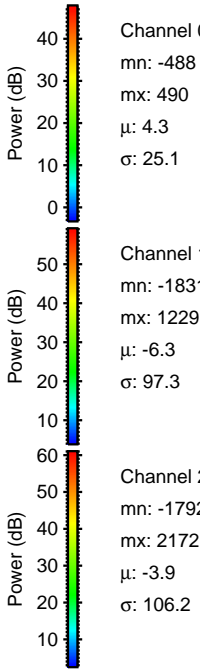
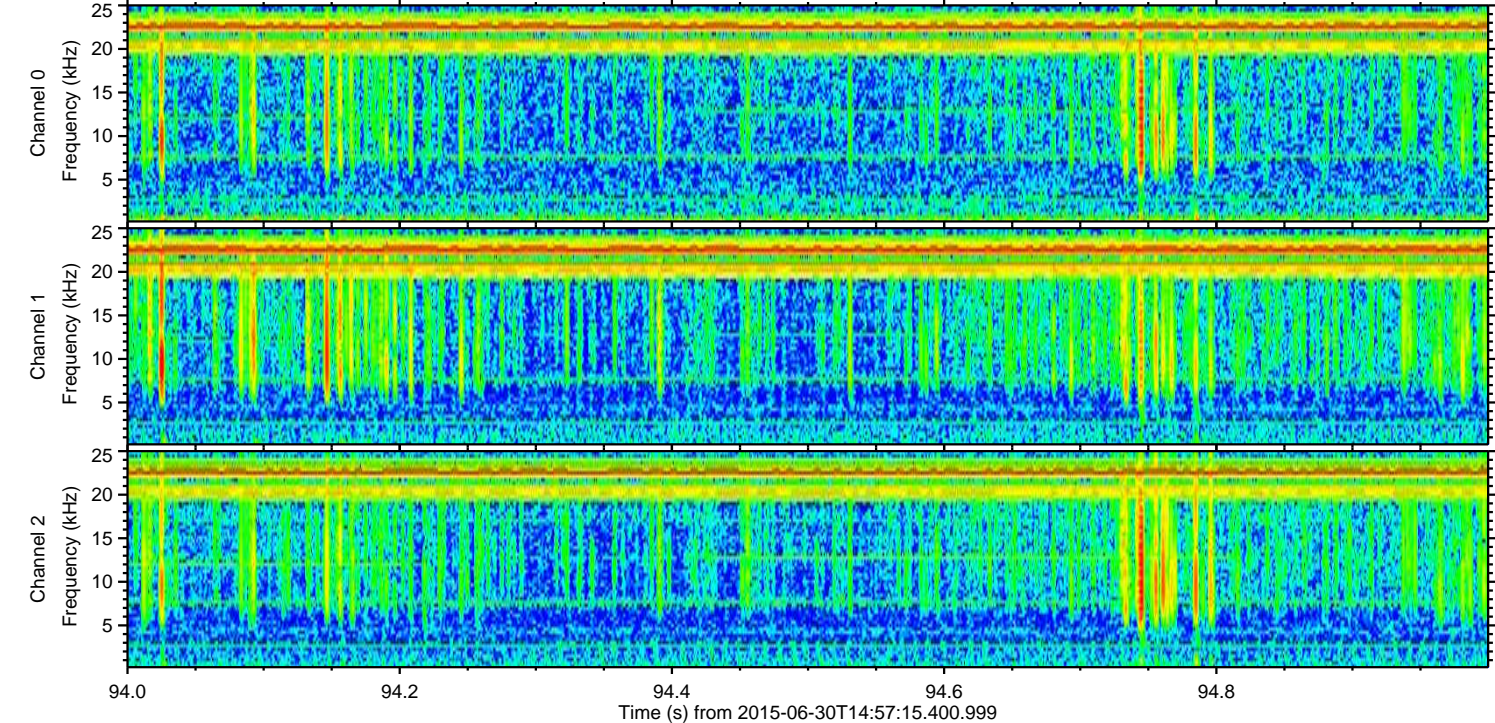
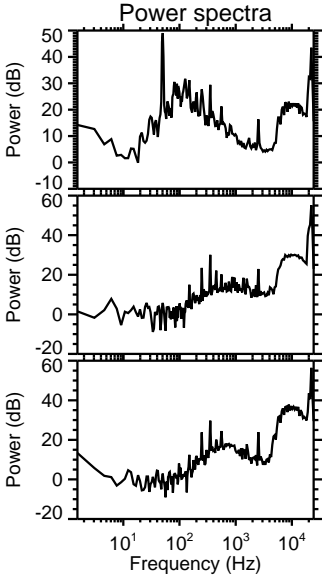
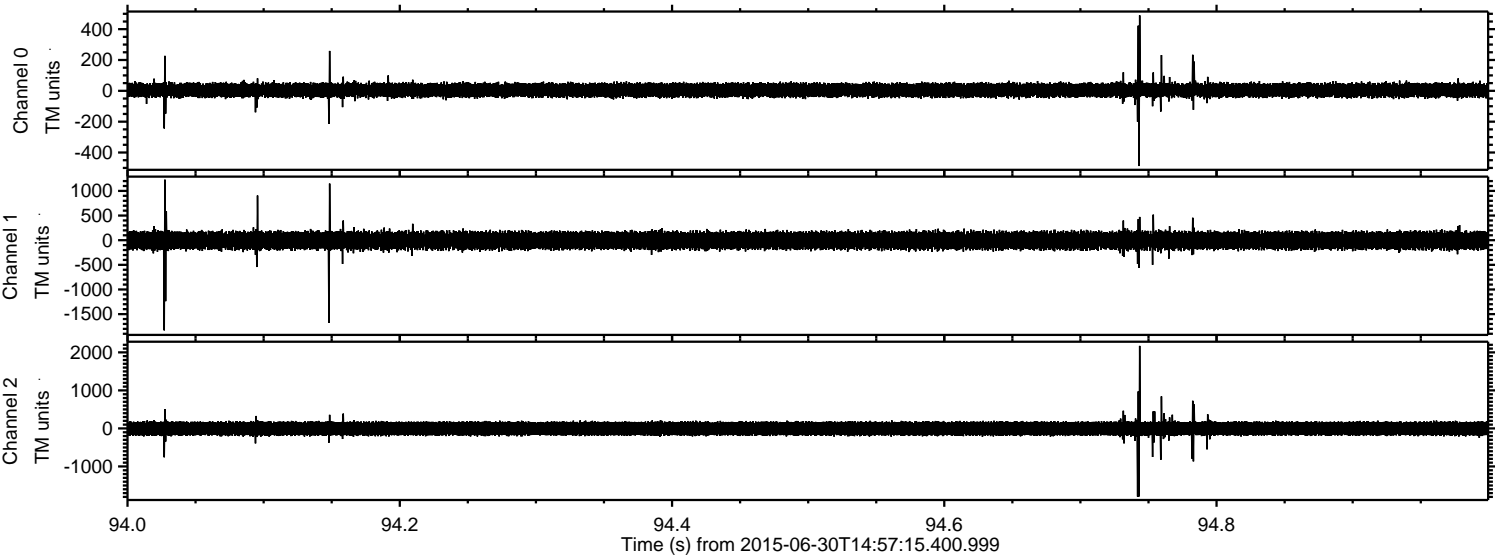

Processed Tue Jun 30 17:04:22 2015 by ELM ver.2012-10-06 from 001__elm20150630_145714__dat00.bin

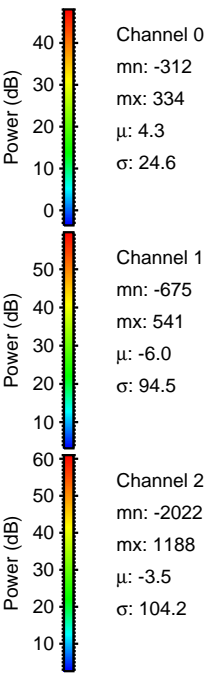
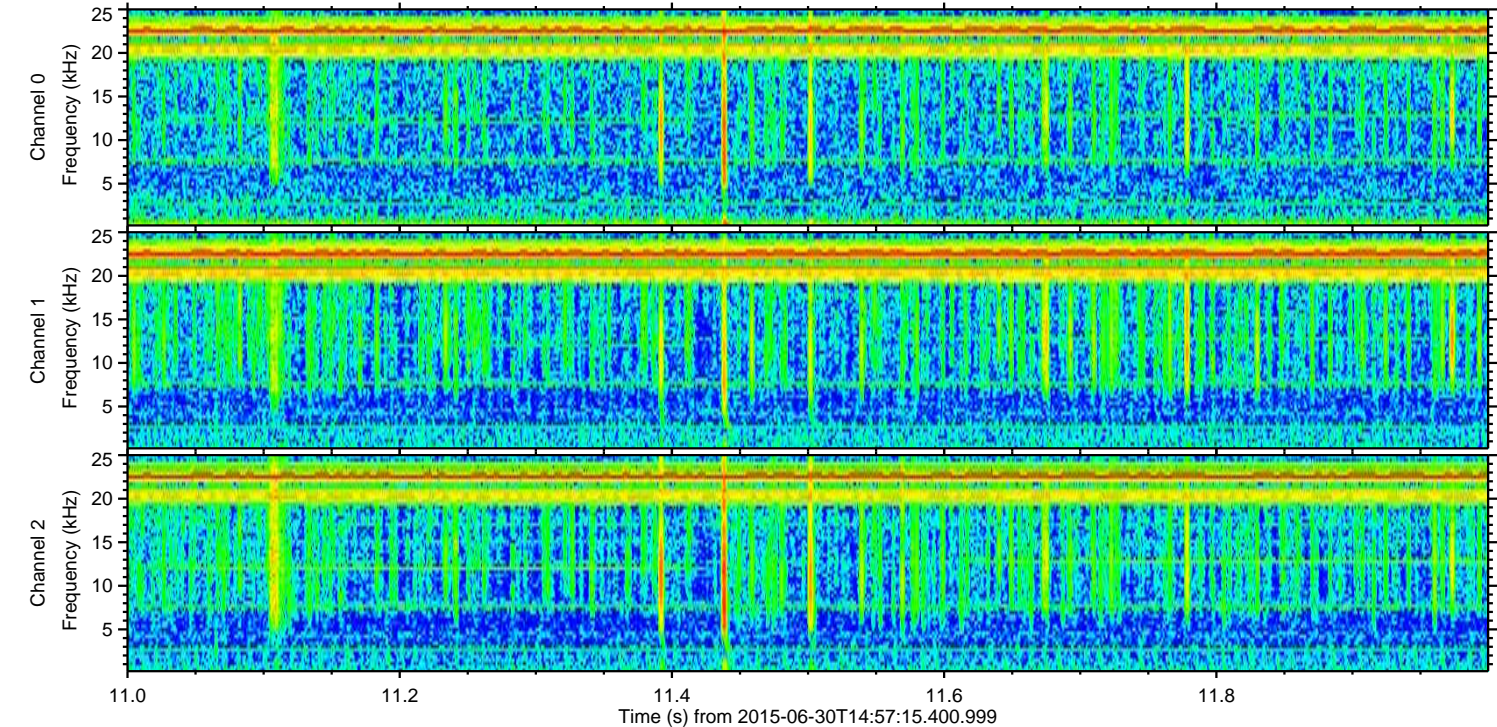
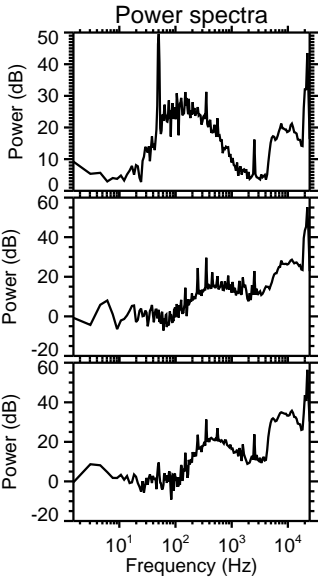
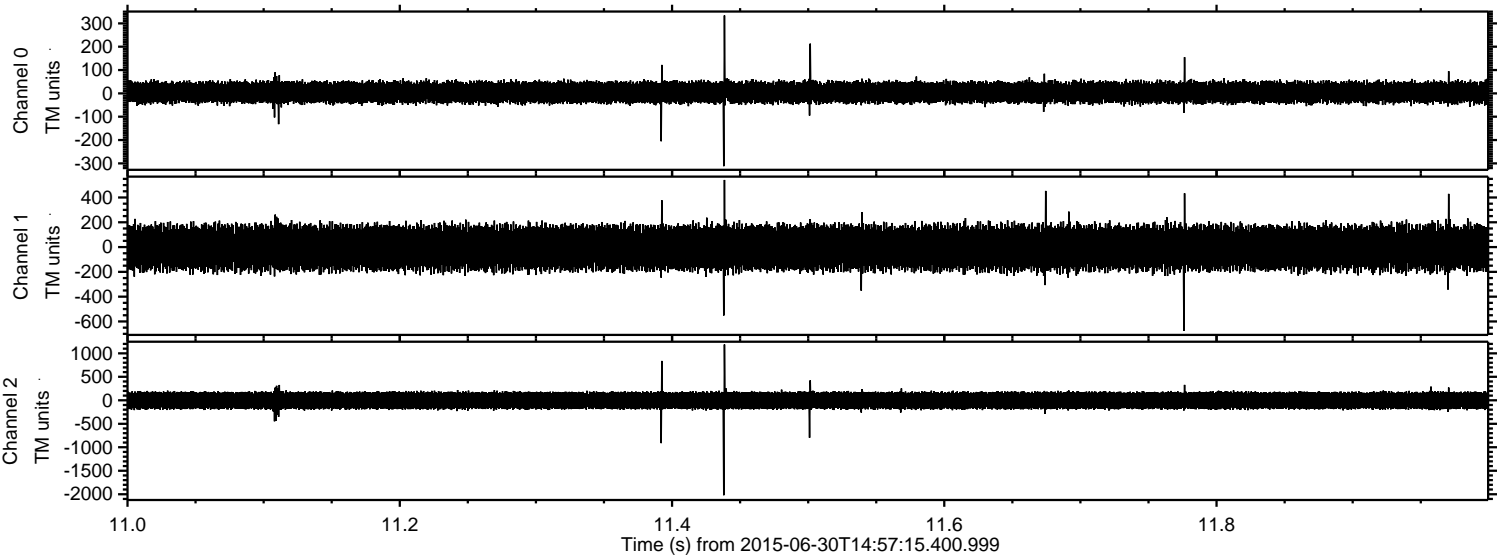

Channel 0
mn: -312
mx: 334
 μ : 4.3
 σ : 24.6

Channel 1
mn: -675
mx: 541
 μ : -6.0
 σ : 94.5

Channel 2
mn: -2022
mx: 1188
 μ : -3.5
 σ : 104.2

Processed Tue Jun 30 17:04:23 2015 by ELM ver.2012-10-06 from 001__elm20150630_145714__dat00.bin

