

ELMAVAN 3D WAVEFORMS (Measured data sampled at 50 kHz) 51000 packets of 144 samples from 2015-06-30T13:02:10.685.000.

Processed Tue Jun 30 15:08:44 2015 by ELM ver.2012-10-06 from 001\_\_elm20150630\_130209\_\_dat00.bin

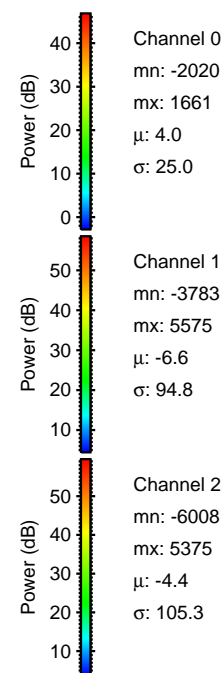

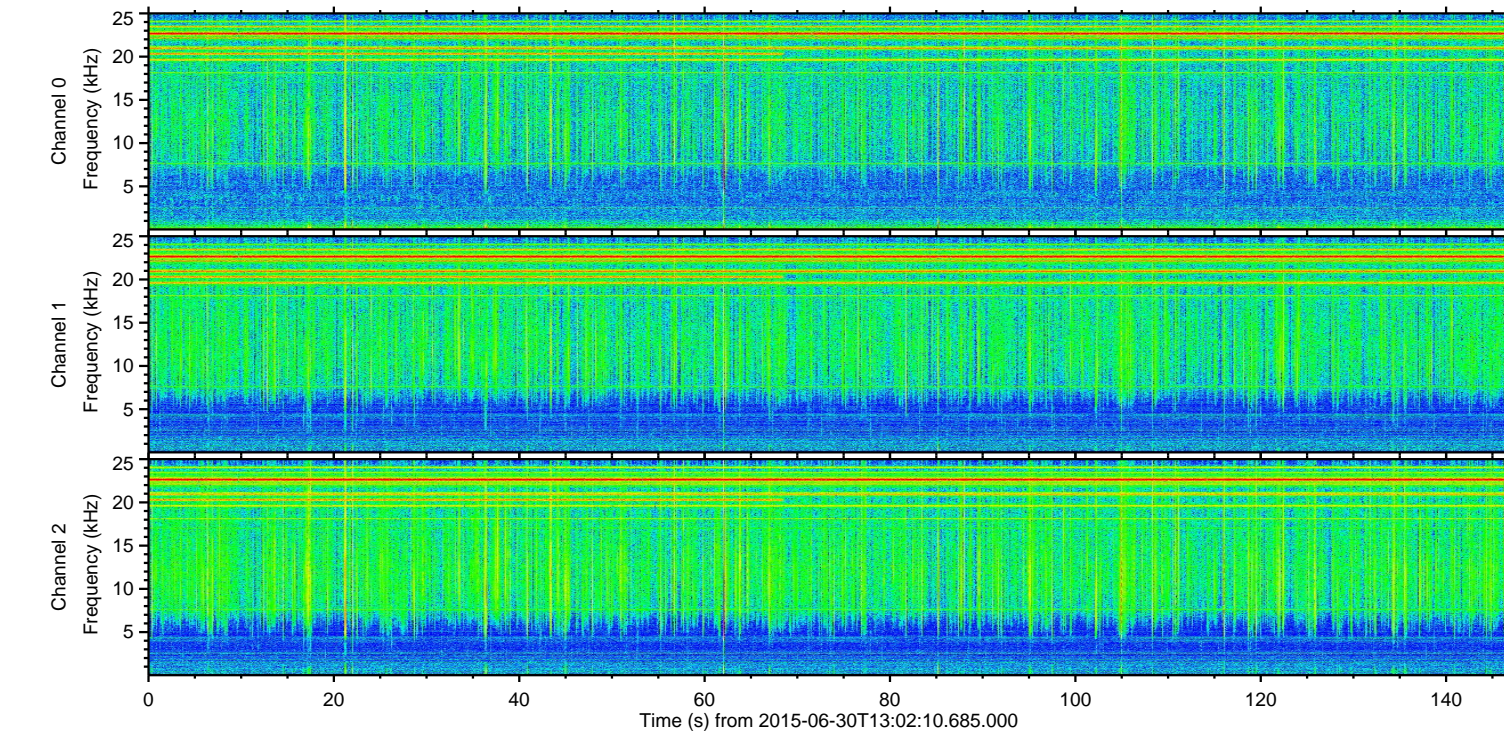
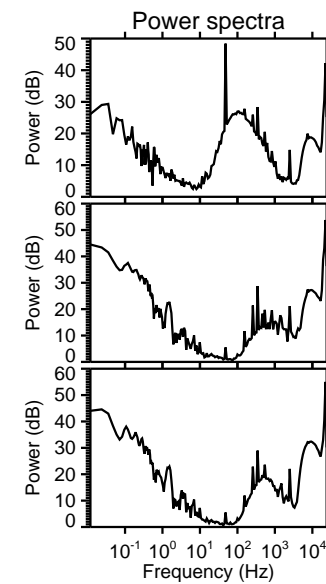
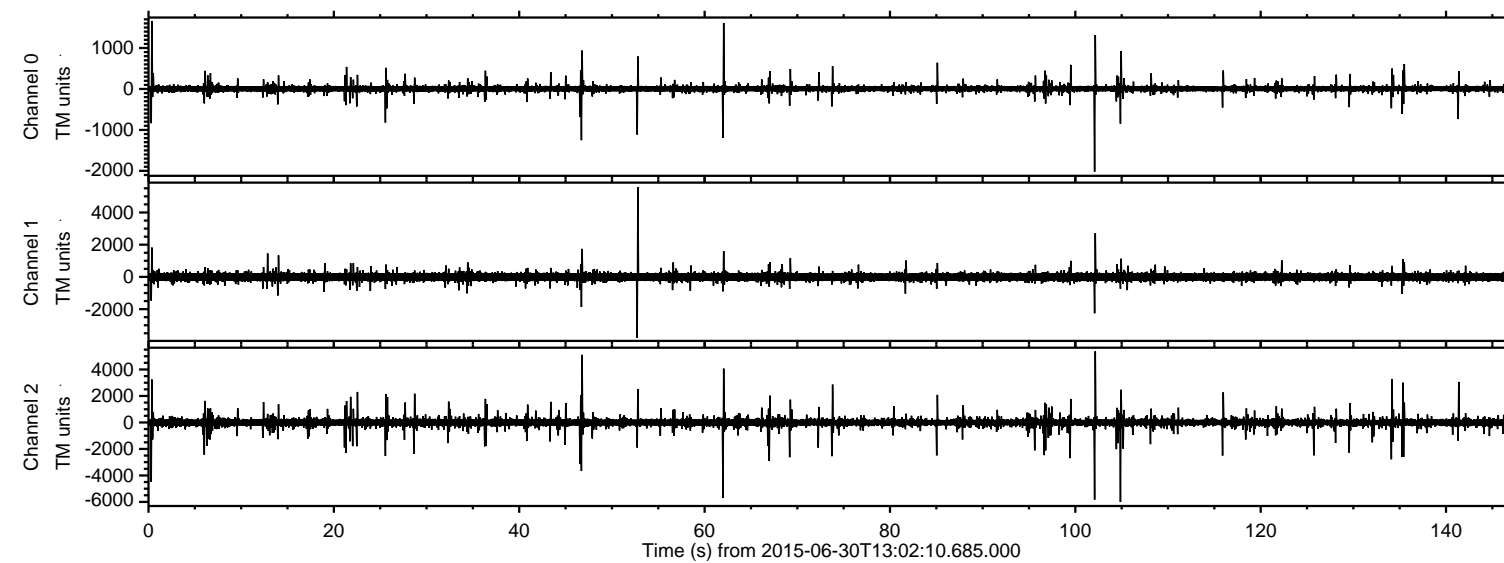

ELMAVAN 3D WAVEFORMS (Measured data sampled at 50 kHz) 51000 packets of 144 samples from 2015-06-30T13:02:10.685.000. Part 105/147

Processed Tue Jun 30 15:08:55 2015 by ELM ver.2012-10-06 from 001\_\_elm20150630\_130209\_\_dat00.bin

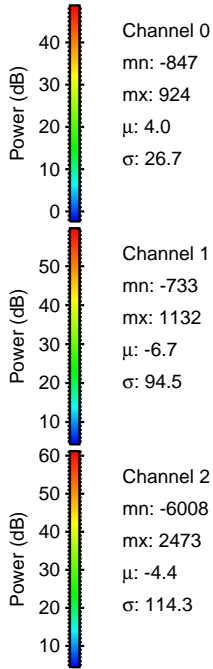
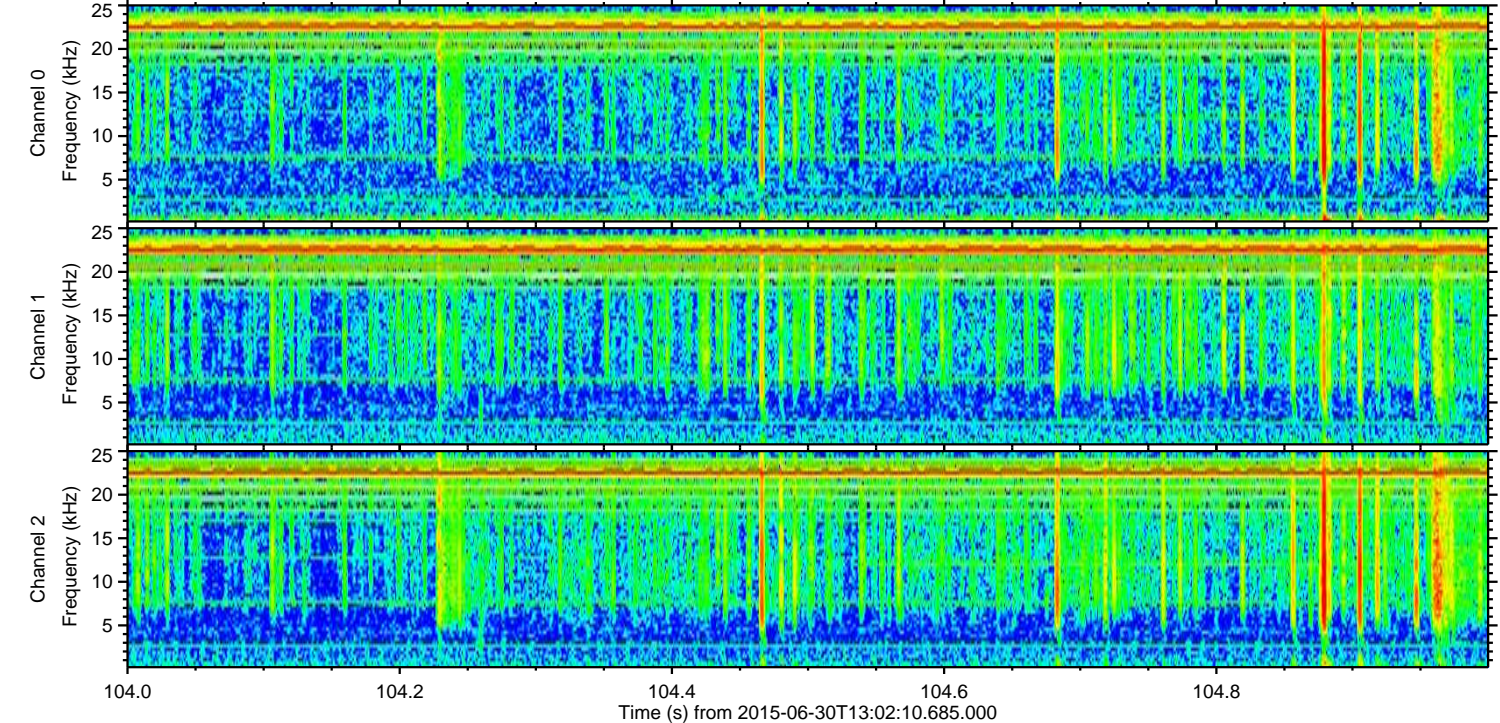
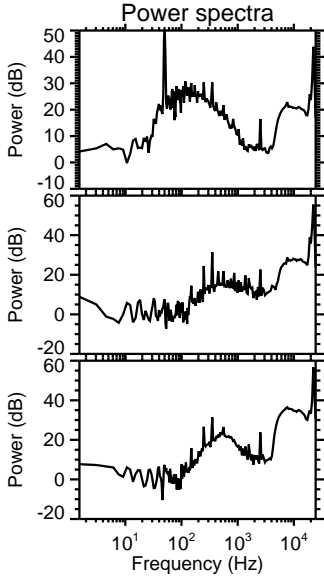
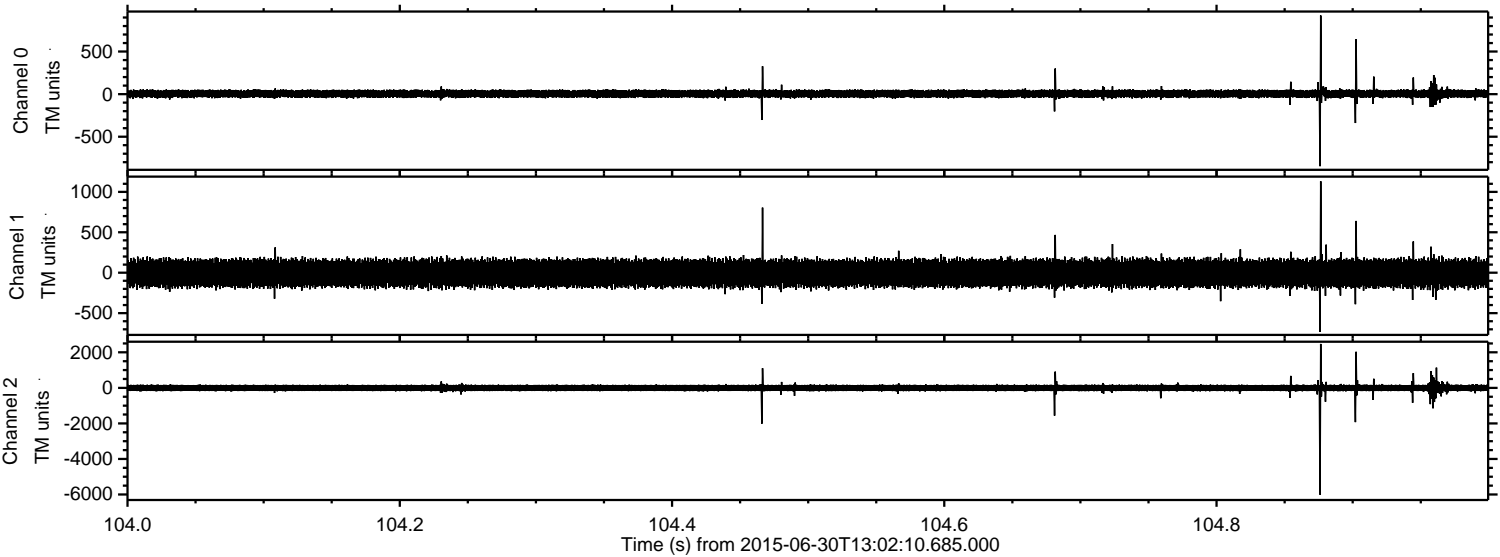



ELMAVAN 3D WAVEFORMS (Measured data sampled at 50 kHz) 51000 packets of 144 samples from 2015-06-30T13:02:10.685.000. Part 103/147

Processed Tue Jun 30 15:08:56 2015 by ELM ver.2012-10-06 from 001\_\_elm20150630\_130209\_\_dat00.bin

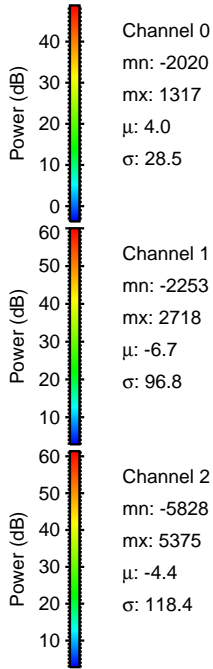
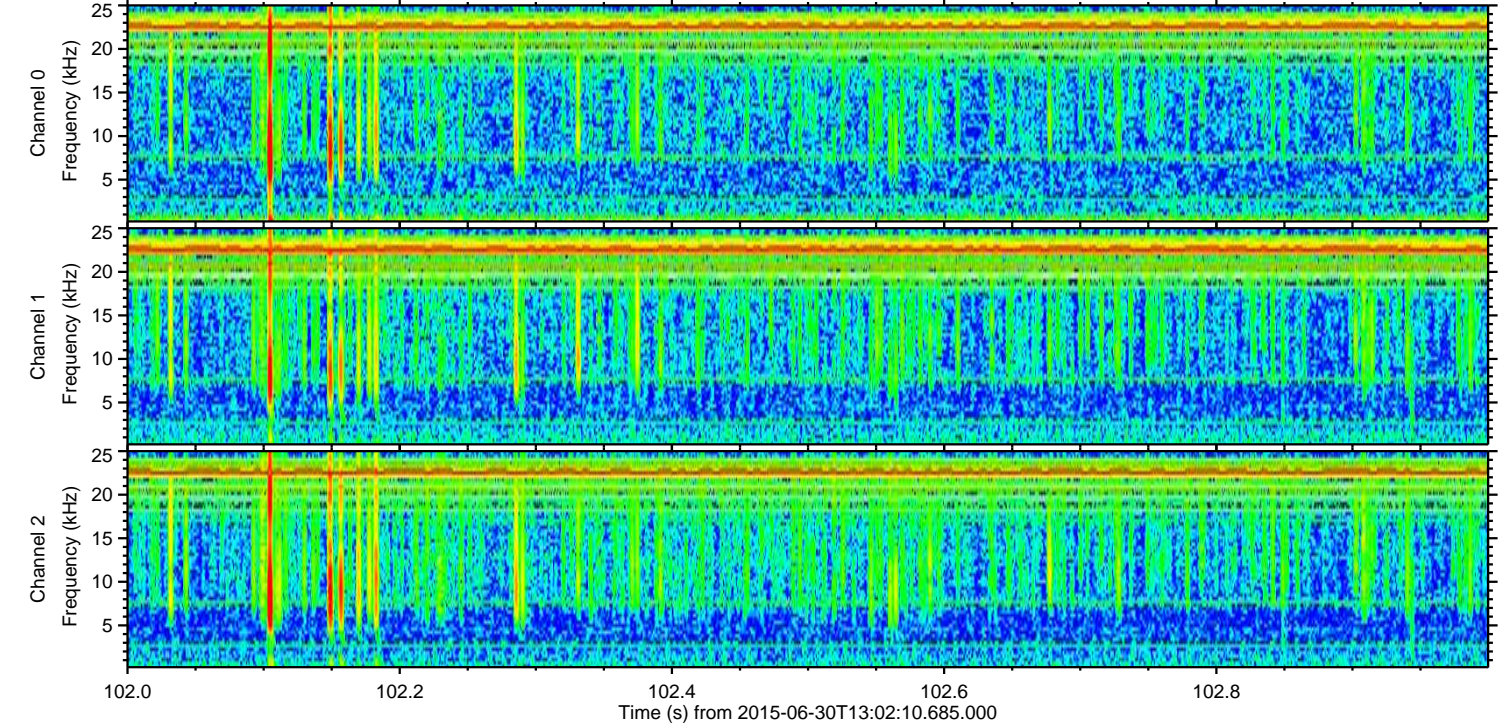
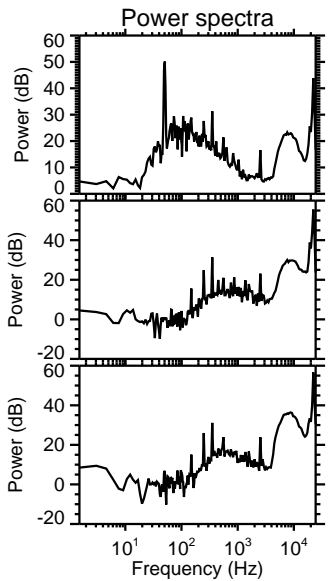
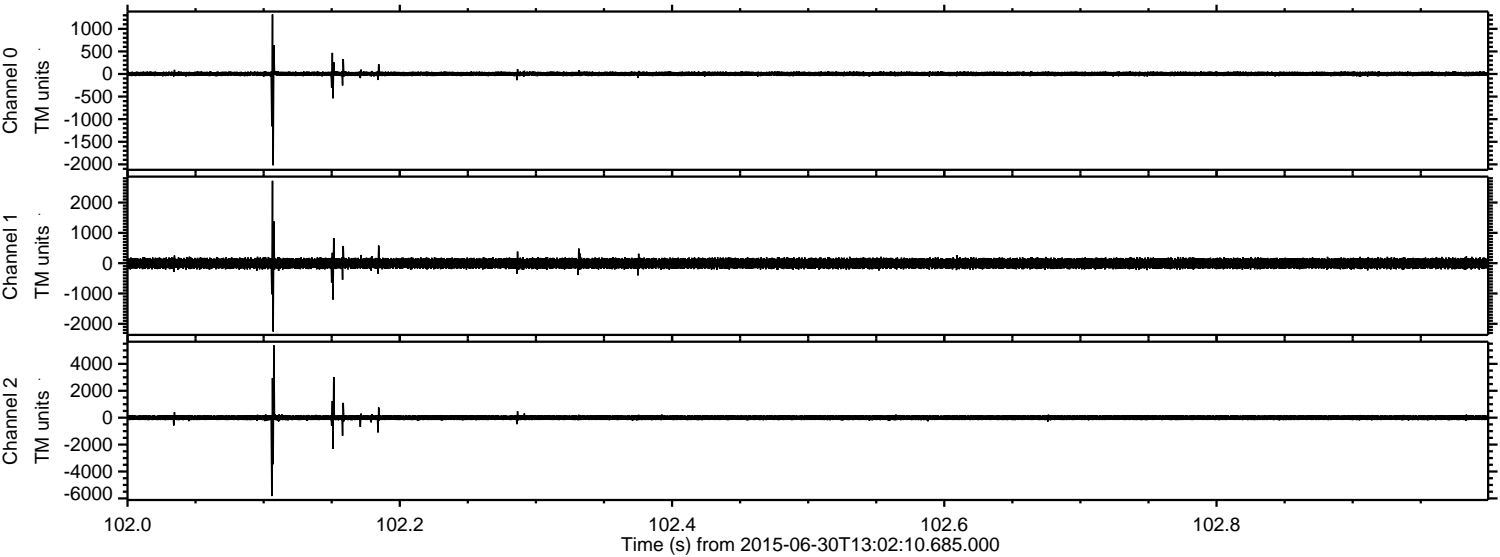



Processed Tue Jun 30 15:08:57 2015 by ELM ver.2012-10-06 from 001\_\_elm20150630\_130209\_\_dat00.bin

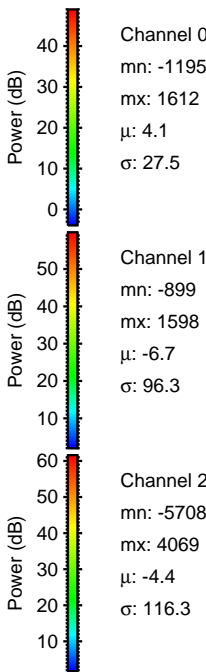
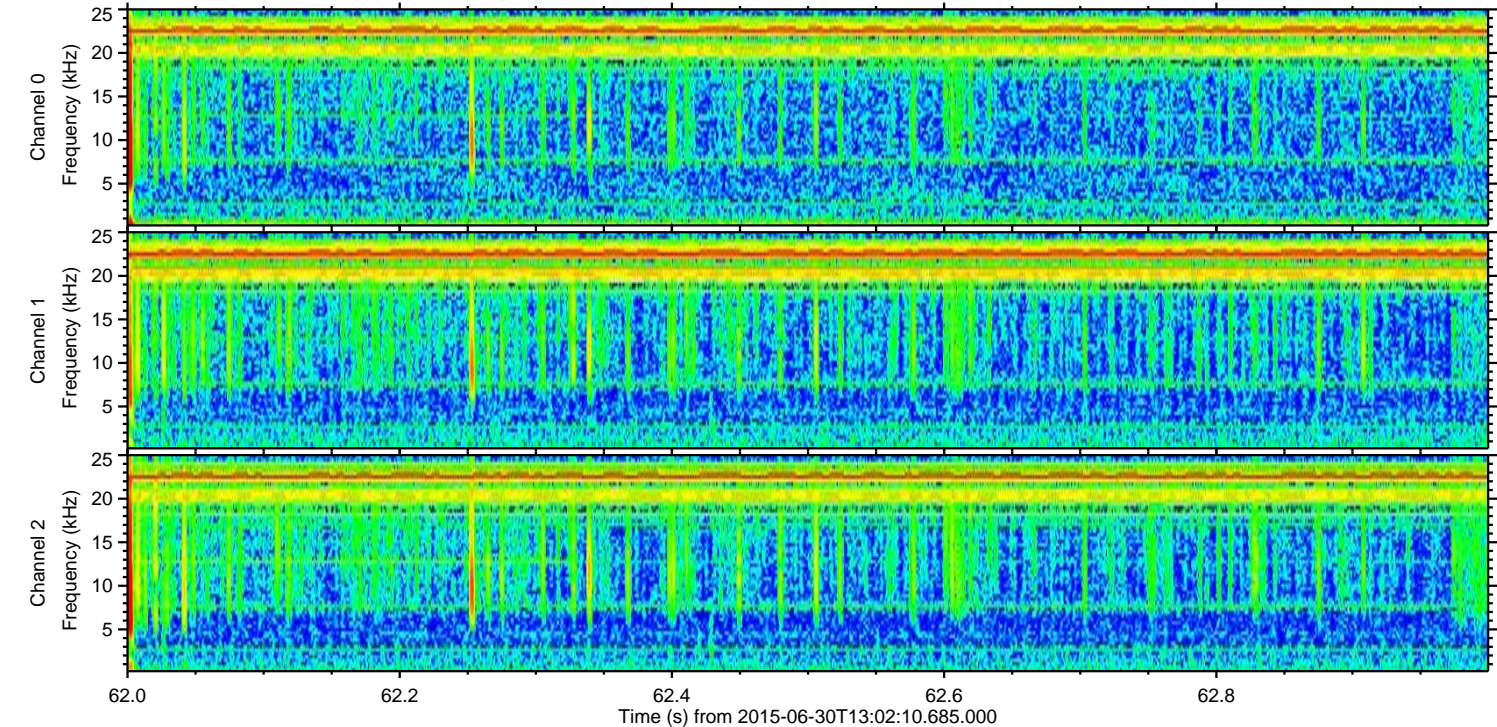
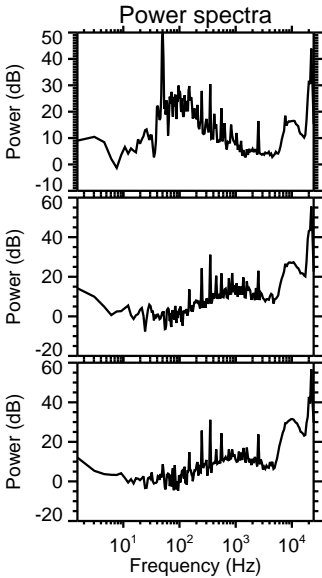
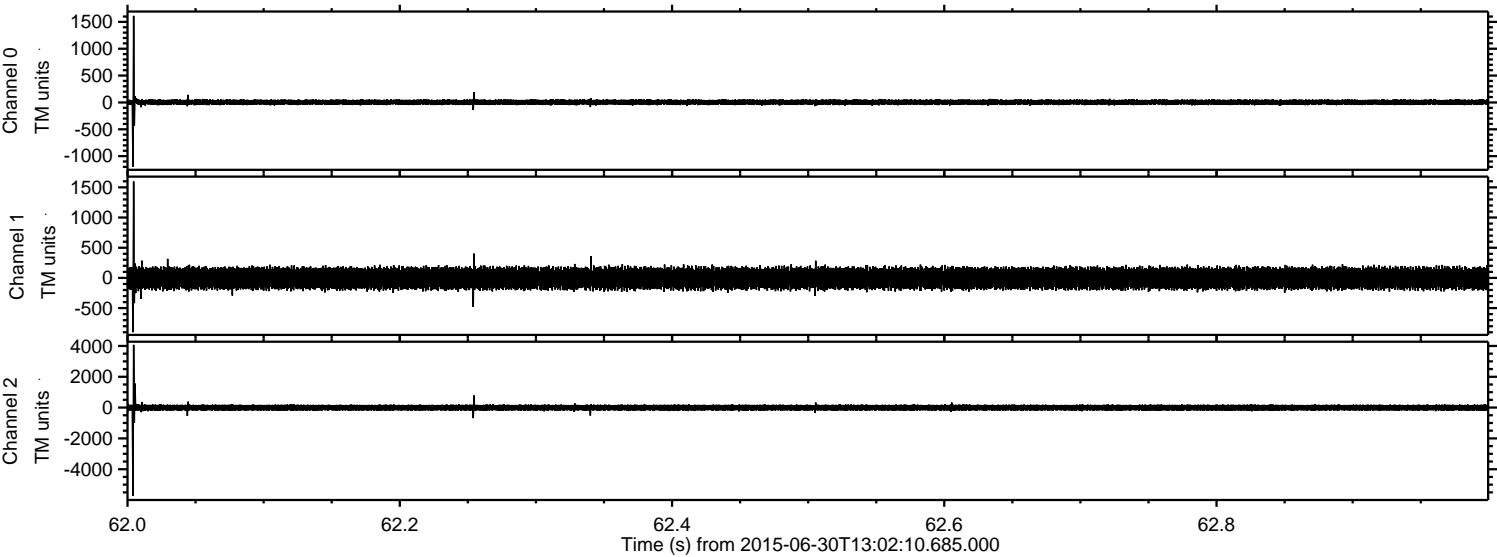



Processed Tue Jun 30 15:08:58 2015 by ELM ver.2012-10-06 from 001\_\_elm20150630\_130209\_\_dat00.bin

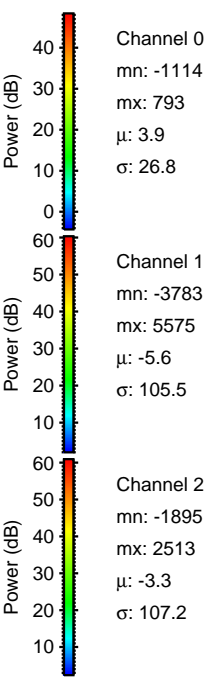
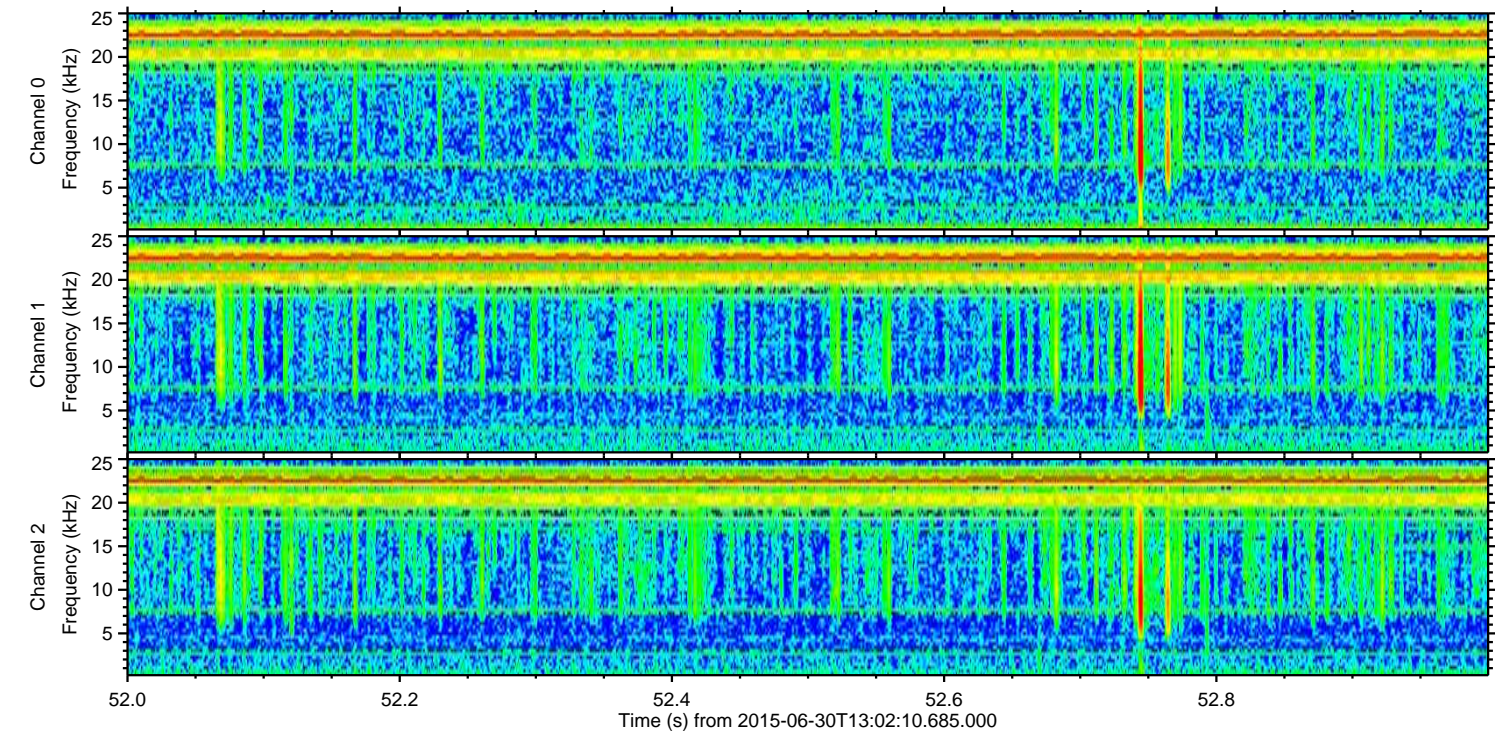
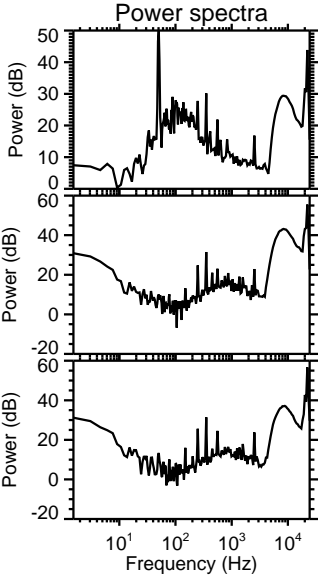
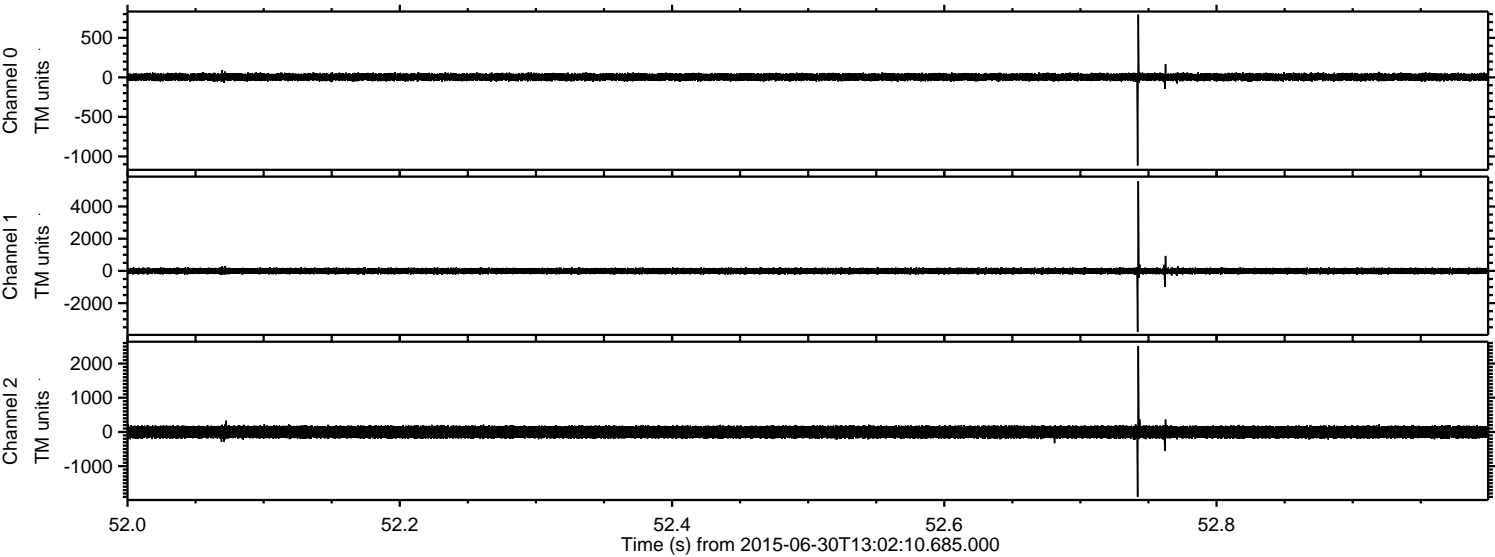

Channel 0  
mn: -1114  
mx: 793  
 $\mu$ : 3.9  
 $\sigma$ : 26.8

Channel 1  
mn: -3783  
mx: 5575  
 $\mu$ : -5.6  
 $\sigma$ : 105.5

Channel 2  
mn: -1895  
mx: 2513  
 $\mu$ : -3.3  
 $\sigma$ : 107.2



Processed Tue Jun 30 15:08:59 2015 by ELM ver.2012-10-06 from 001\_\_elm20150630\_130209\_\_dat00.bin

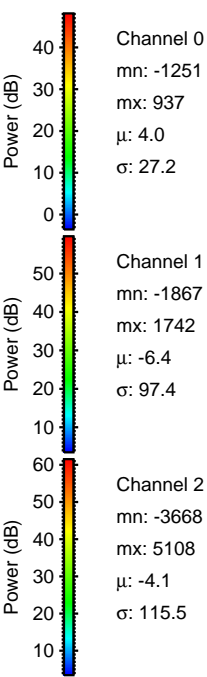
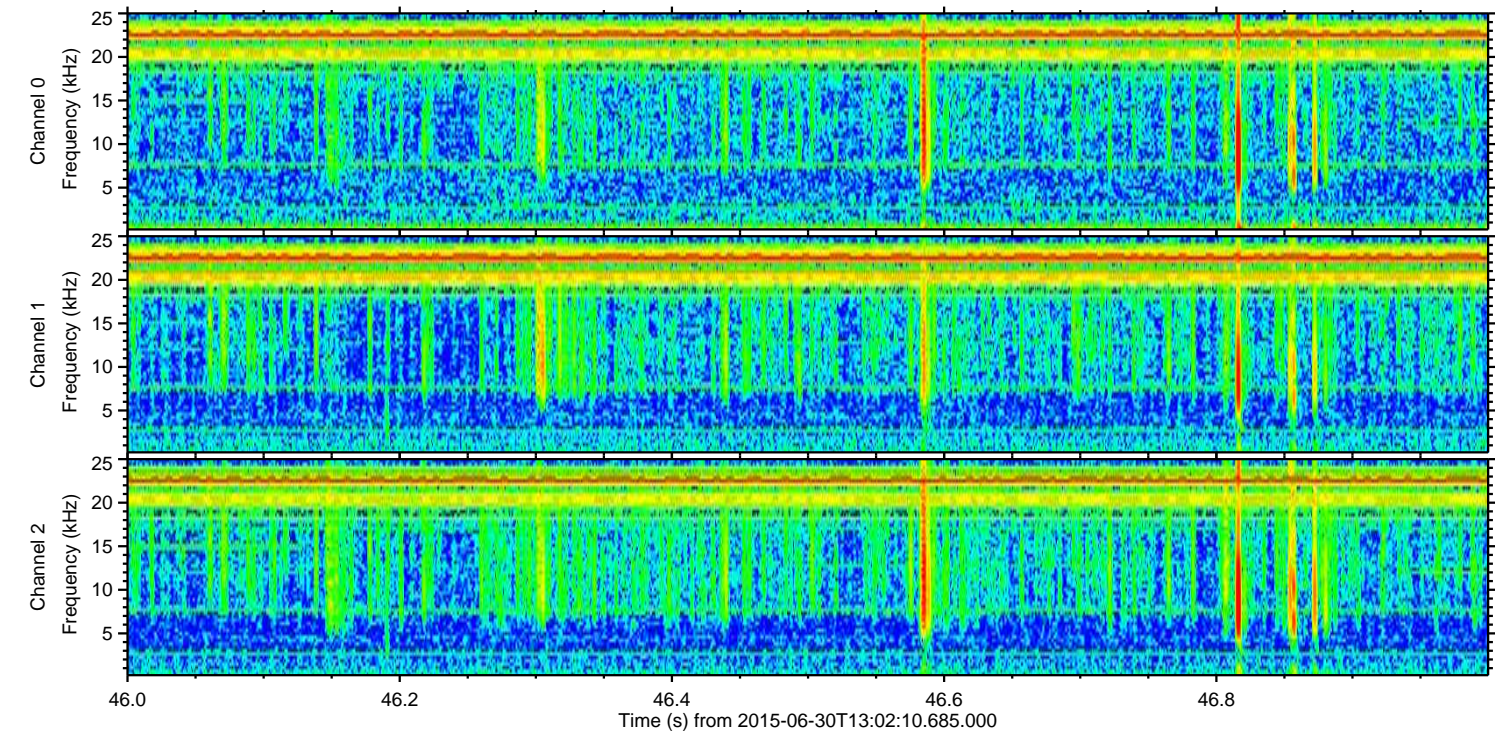
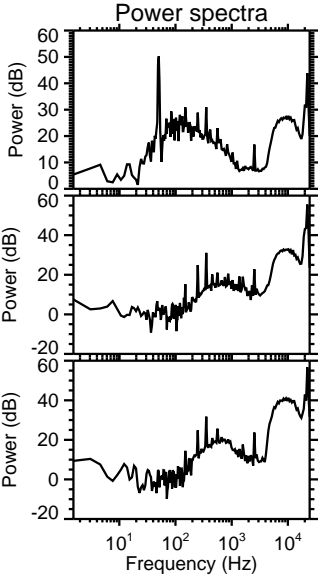
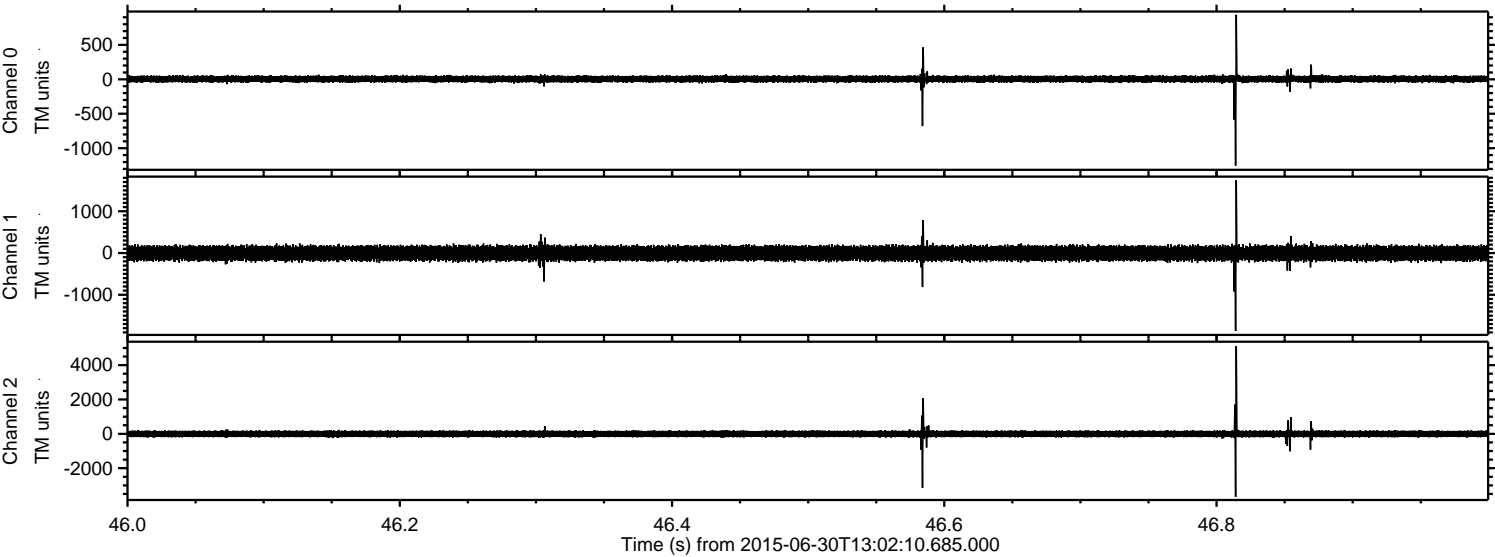



ELMAVAN 3D WAVEFORMS (Measured data sampled at 50 kHz) 51000 packets of 144 samples from 2015-06-30T13:02:10.685.000. Part 1/147

Processed Tue Jun 30 15:09:00 2015 by ELM ver.2012-10-06 from 001\_\_elm20150630\_130209\_\_dat00.bin

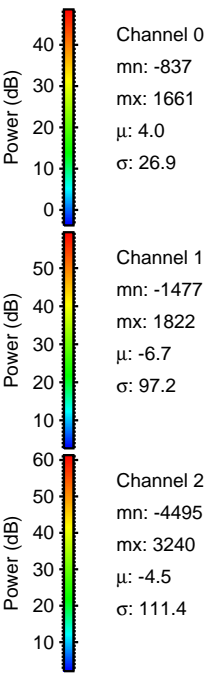
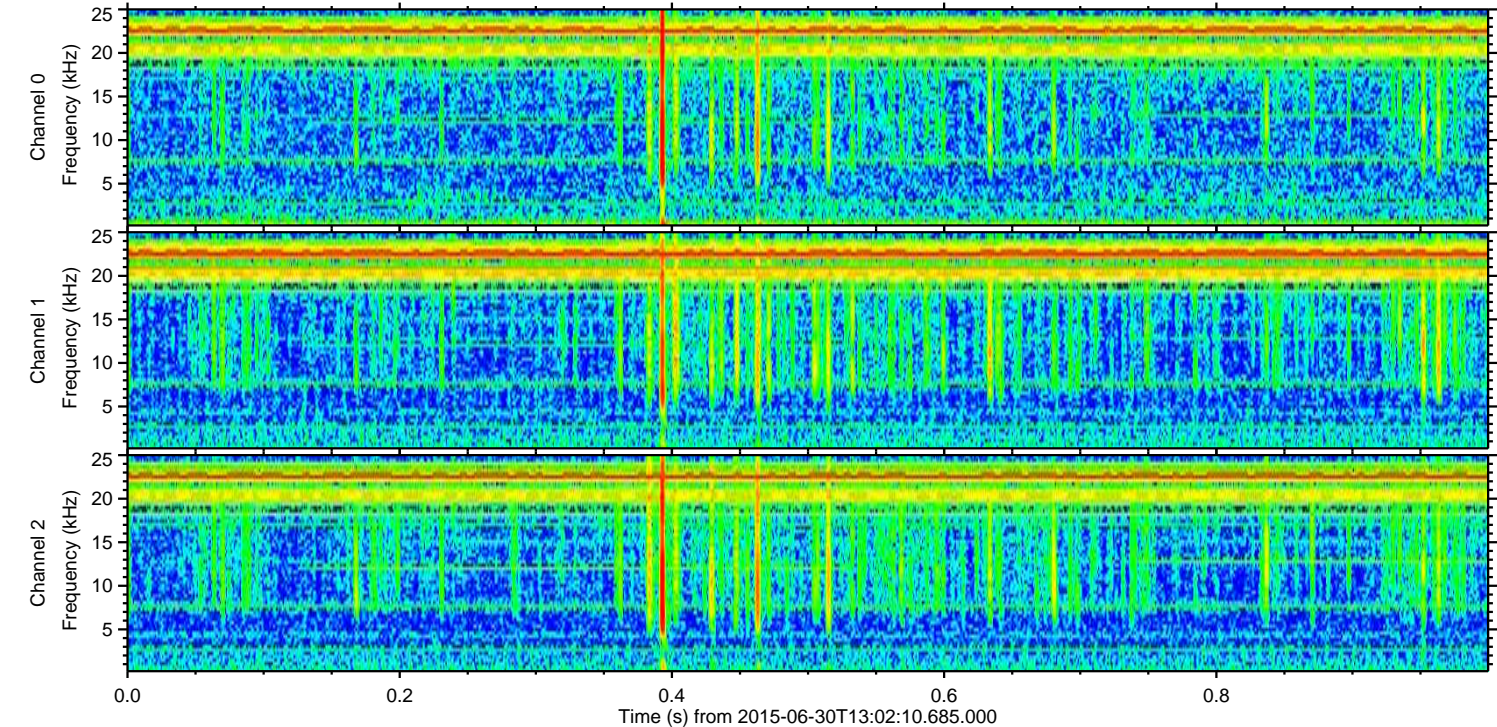
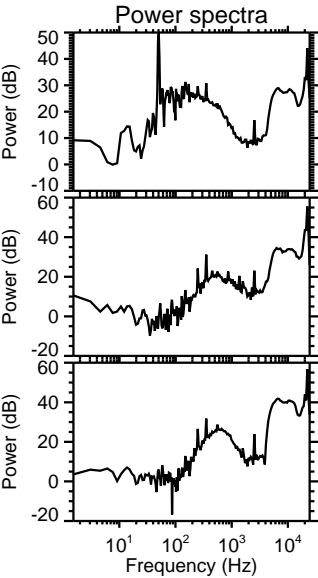
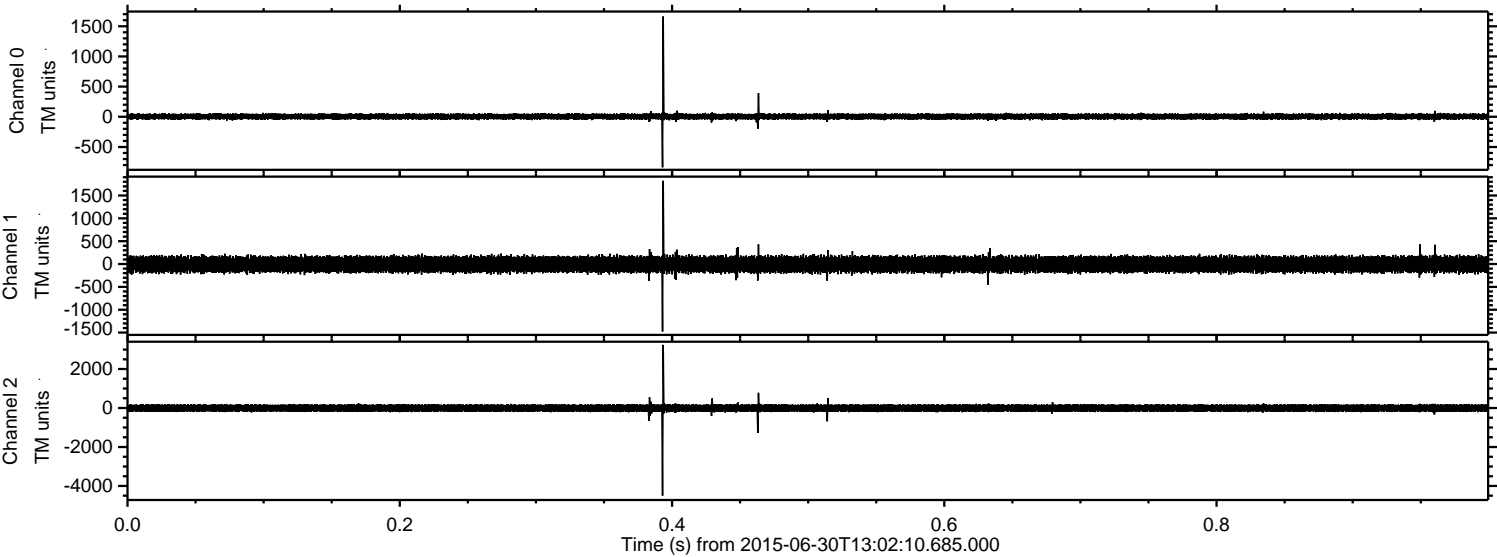

Channel 0  
mn: -837  
mx: 1661  
 $\mu$ : 4.0  
 $\sigma$ : 26.9

Channel 1  
mn: -1477  
mx: 1822  
 $\mu$ : -6.7  
 $\sigma$ : 97.2

Channel 2  
mn: -4495  
mx: 3240  
 $\mu$ : -4.5  
 $\sigma$ : 111.4



ELMAVAN 3D WAVEFORMS (Measured data sampled at 50 kHz) 51000 packets of 144 samples from 2015-06-30T13:02:10.685.000. Part 135/147

Processed Tue Jun 30 15:09:01 2015 by ELM ver.2012-10-06 from 001\_\_elm20150630\_130209\_\_dat00.bin

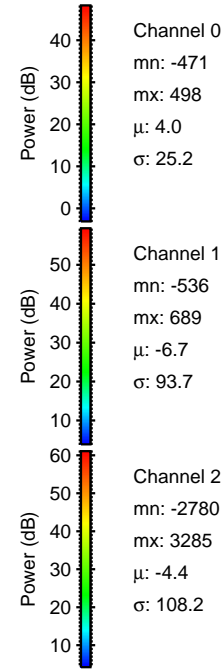
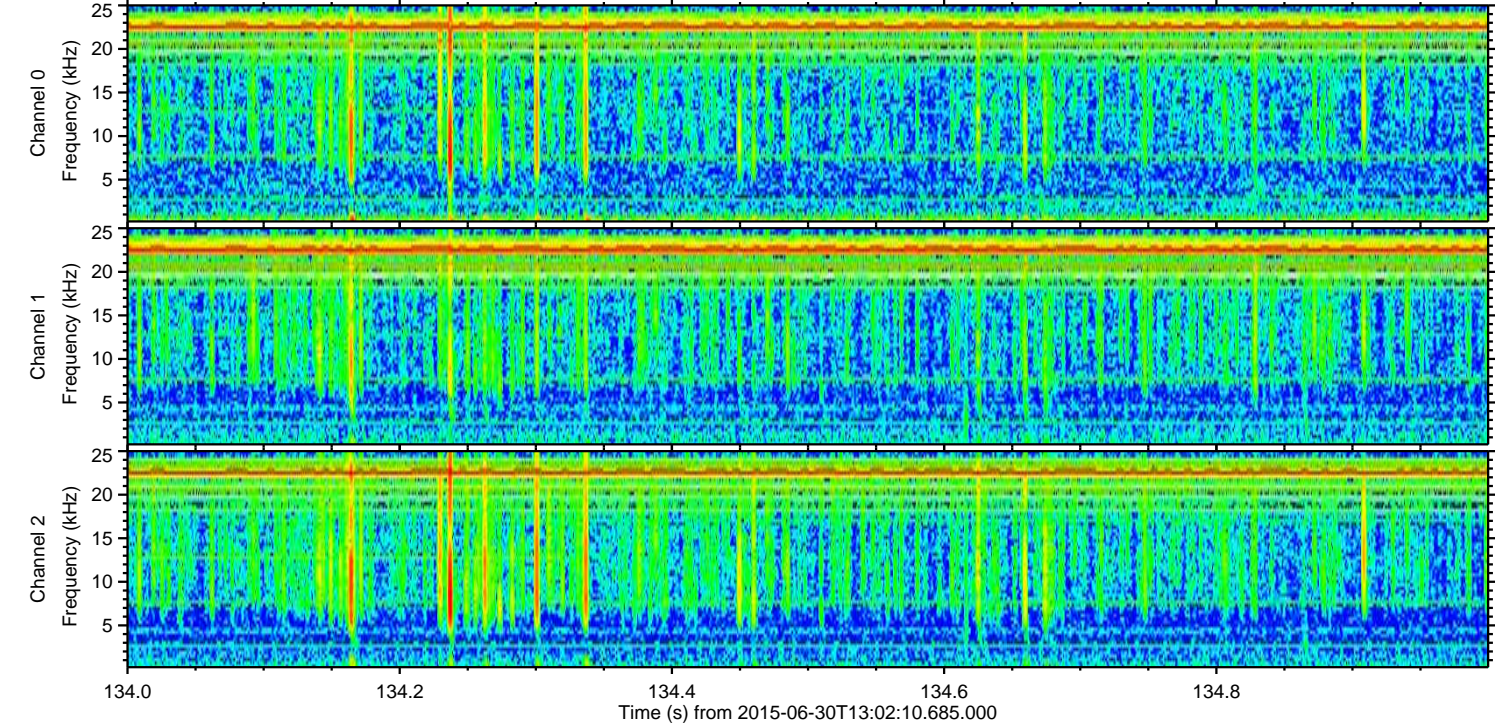
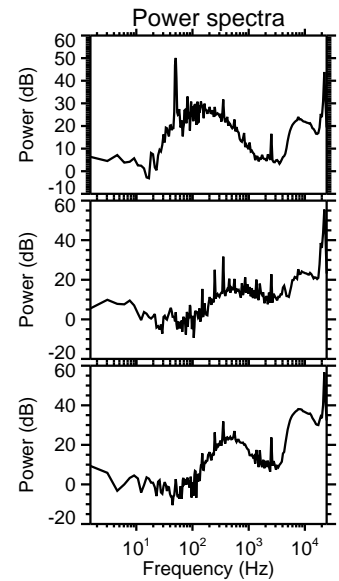
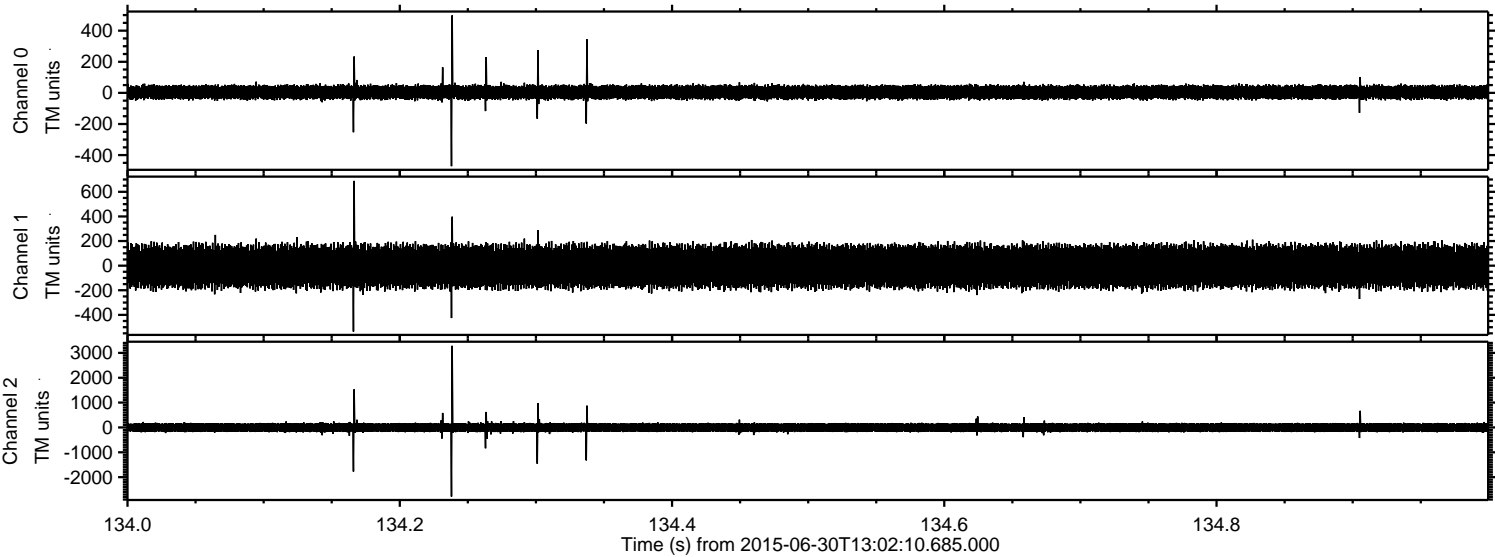



ELMAVAN 3D WAVEFORMS (Measured data sampled at 50 kHz) 51000 packets of 144 samples from 2015-06-30T13:02:10.685.000. Part 142/147

Processed Tue Jun 30 15:09:02 2015 by ELM ver.2012-10-06 from 001\_\_elm20150630\_130209\_\_dat00.bin

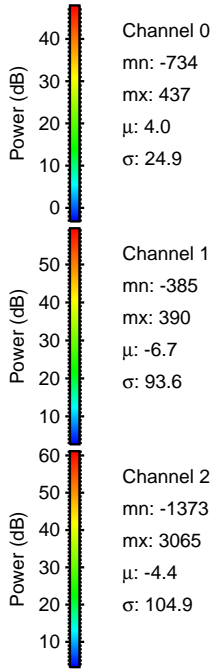
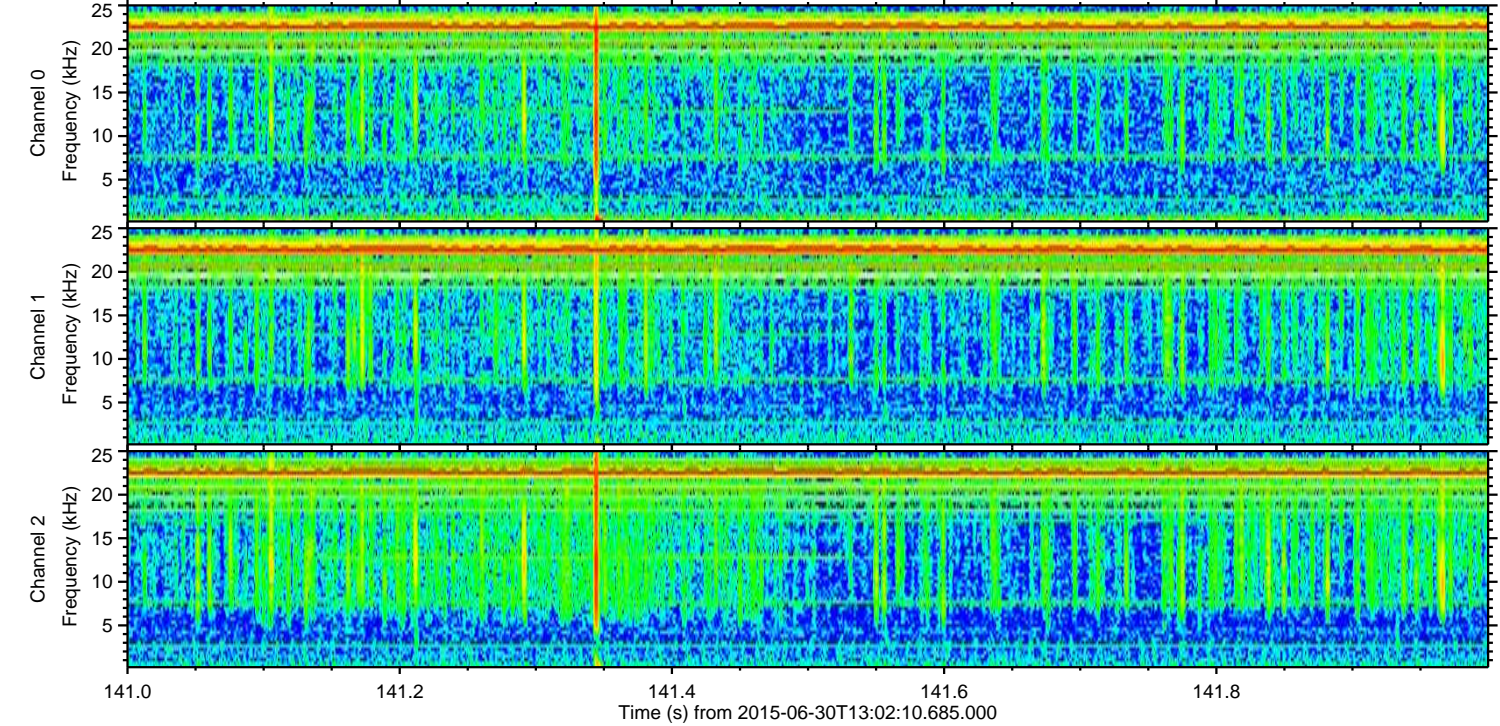
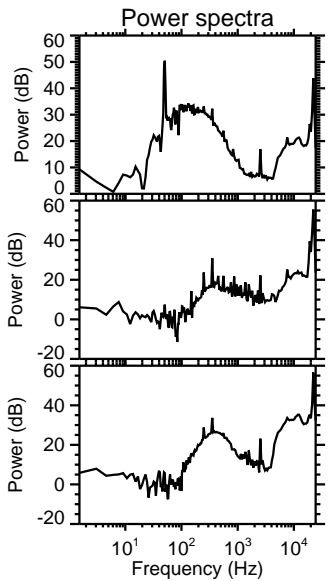
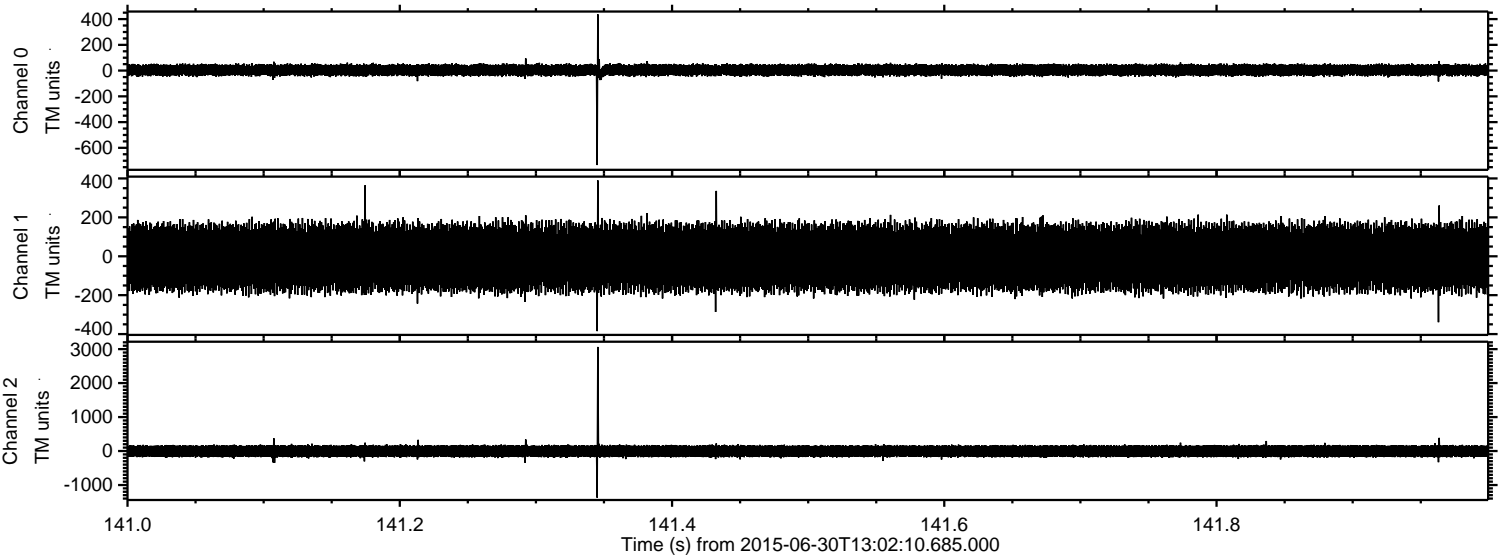



ELMAVAN 3D WAVEFORMS (Measured data sampled at 50 kHz) 51000 packets of 144 samples from 2015-06-30T13:02:10.685.000. Part 136/147

Processed Tue Jun 30 15:09:03 2015 by ELM ver.2012-10-06 from 001\_\_elm20150630\_130209\_\_dat00.bin

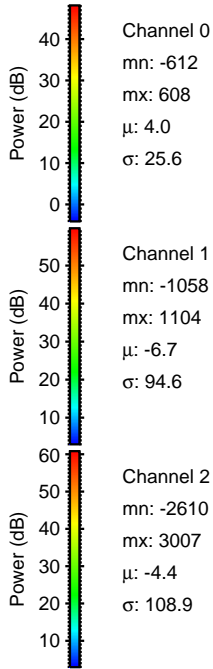
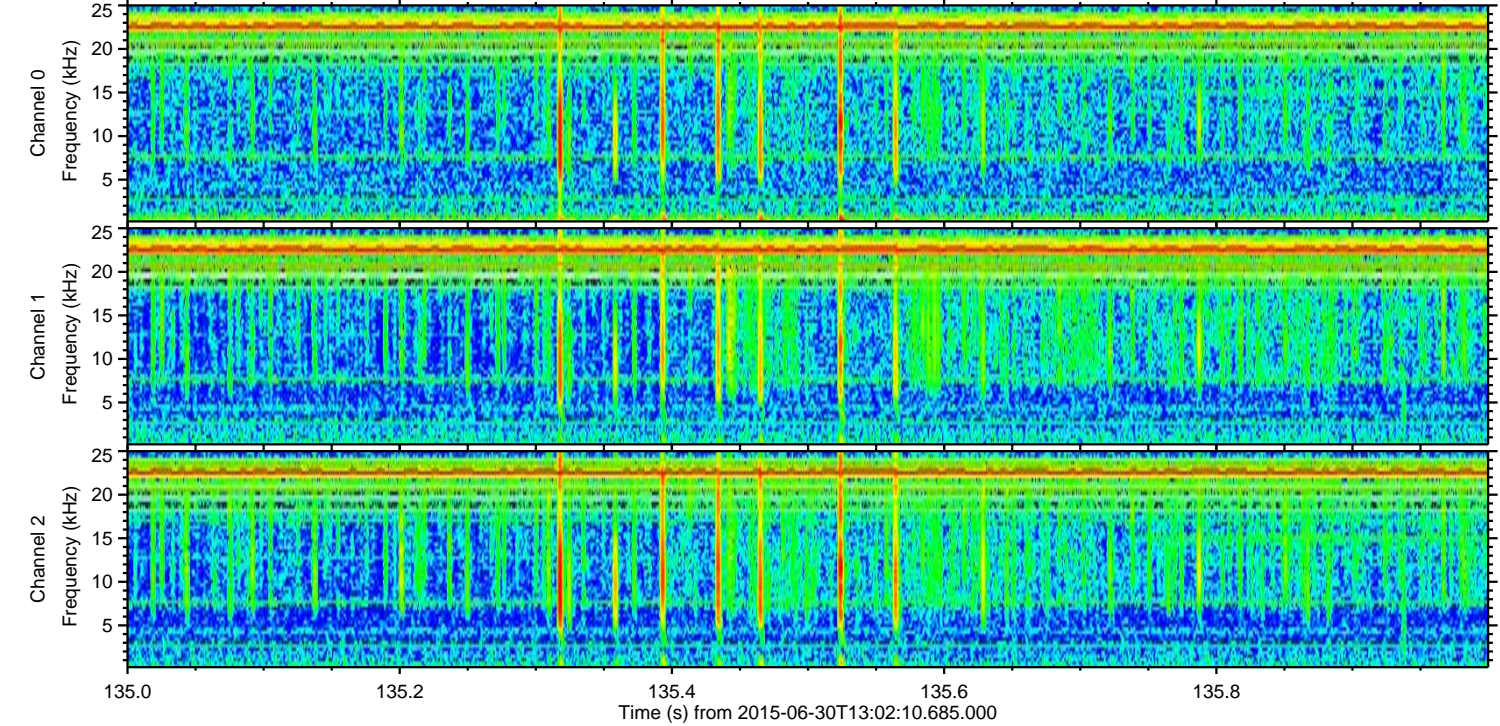
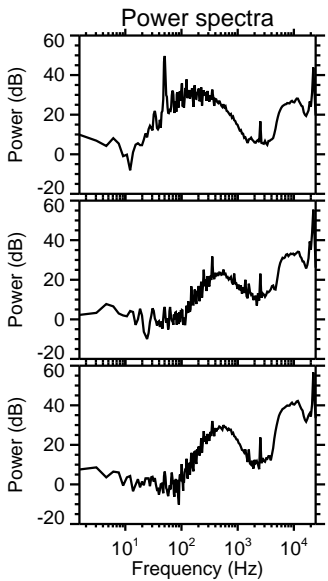
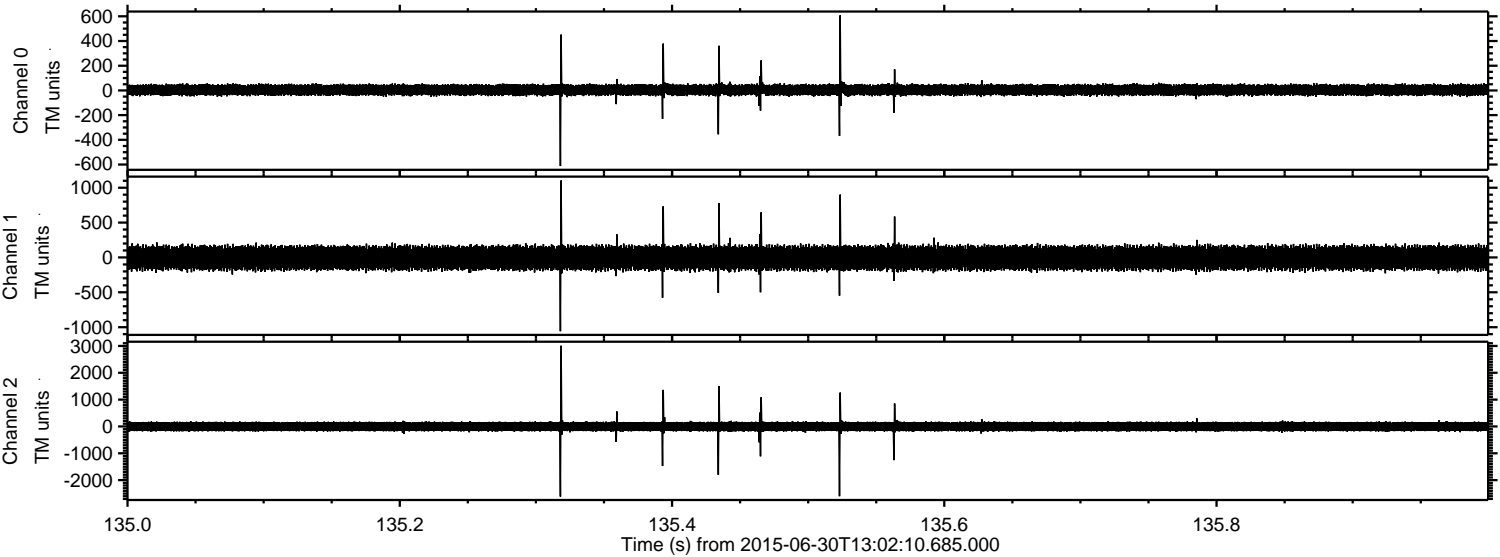

Channel 0  
mn: -612  
mx: 608  
 $\mu$ : 4.0  
 $\sigma$ : 25.6

Channel 1  
mn: -1058  
mx: 1104  
 $\mu$ : -6.7  
 $\sigma$ : 94.6

Channel 2  
mn: -2610  
mx: 3007  
 $\mu$ : -4.4  
 $\sigma$ : 108.9



Processed Tue Jun 30 15:09:04 2015 by ELM ver.2012-10-06 from 001\_\_elm20150630\_130209\_\_dat00.bin

