

ELMAVAN 3D WAVEFORMS (Measured data sampled at 50 kHz) 51000 packets of 144 samples from 2015-06-30T10:32:04.541.999.

Processed Tue Jun 30 12:38:53 2015 by ELM ver.2012-10-06 from 001__elm20150630_103203__dat00.bin

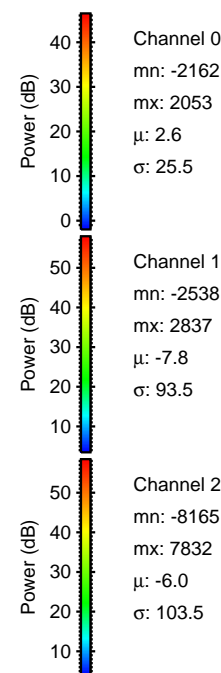
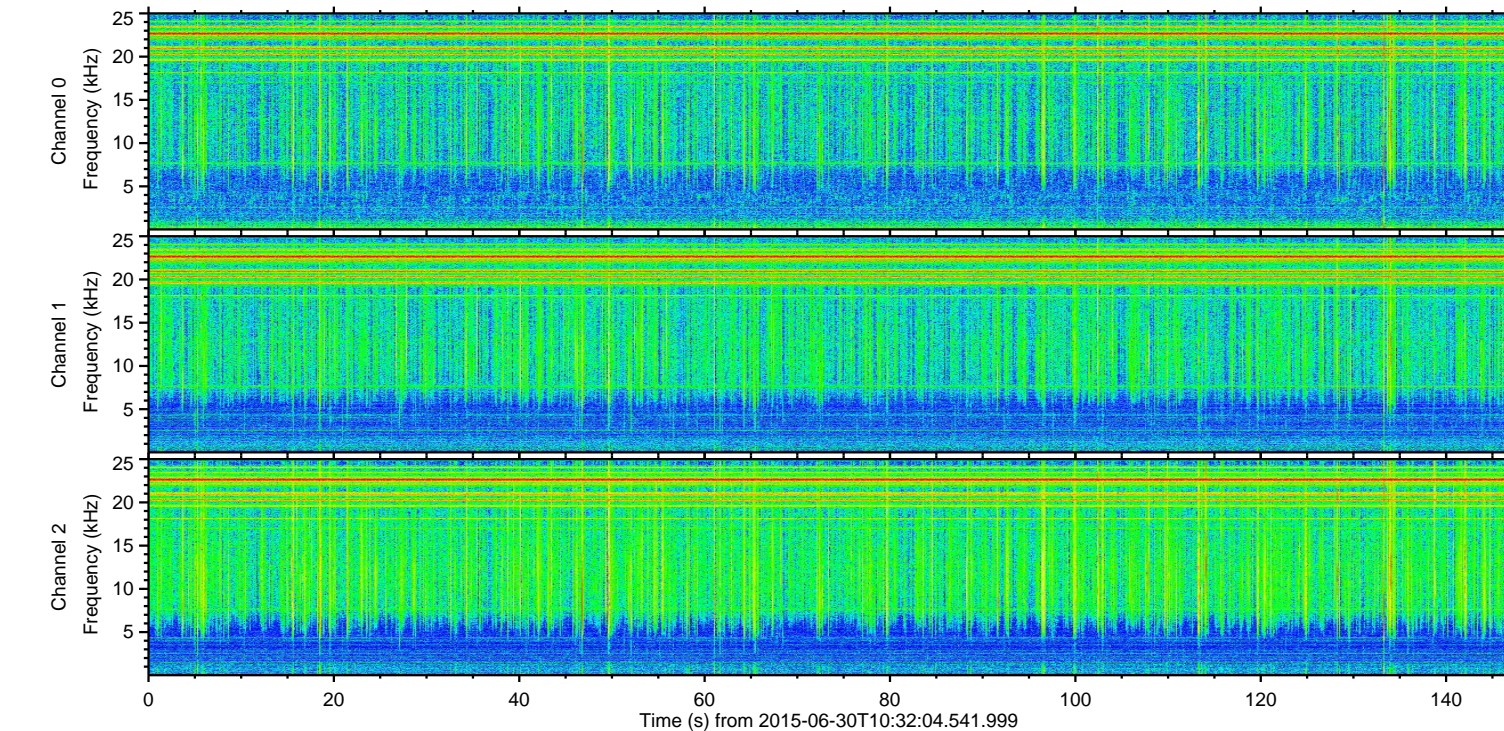
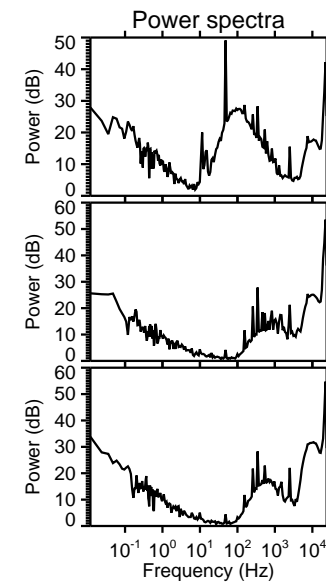
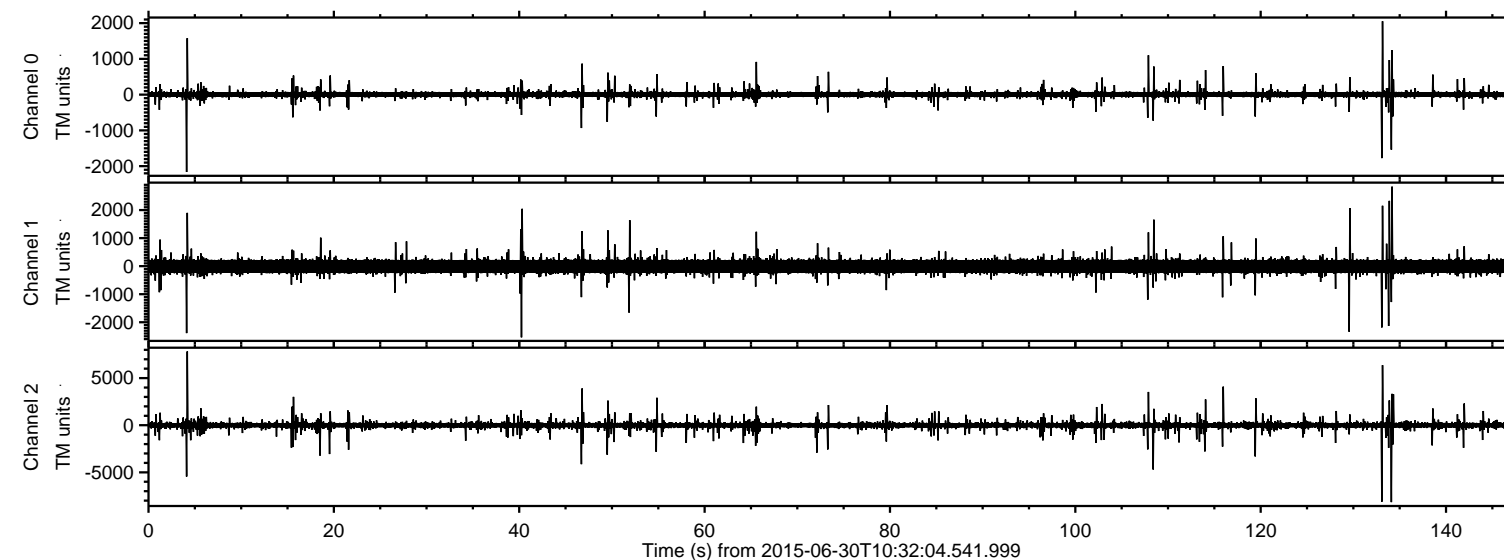

ELMAVAN 3D WAVEFORMS (Measured data sampled at 50 kHz) 51000 packets of 144 samples from 2015-06-30T10:32:04.541.999. Part 135/147

Processed Tue Jun 30 12:39:09 2015 by ELM ver.2012-10-06 from 001__elm20150630_103203__dat00.bin

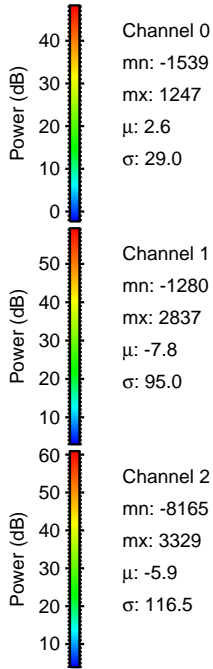
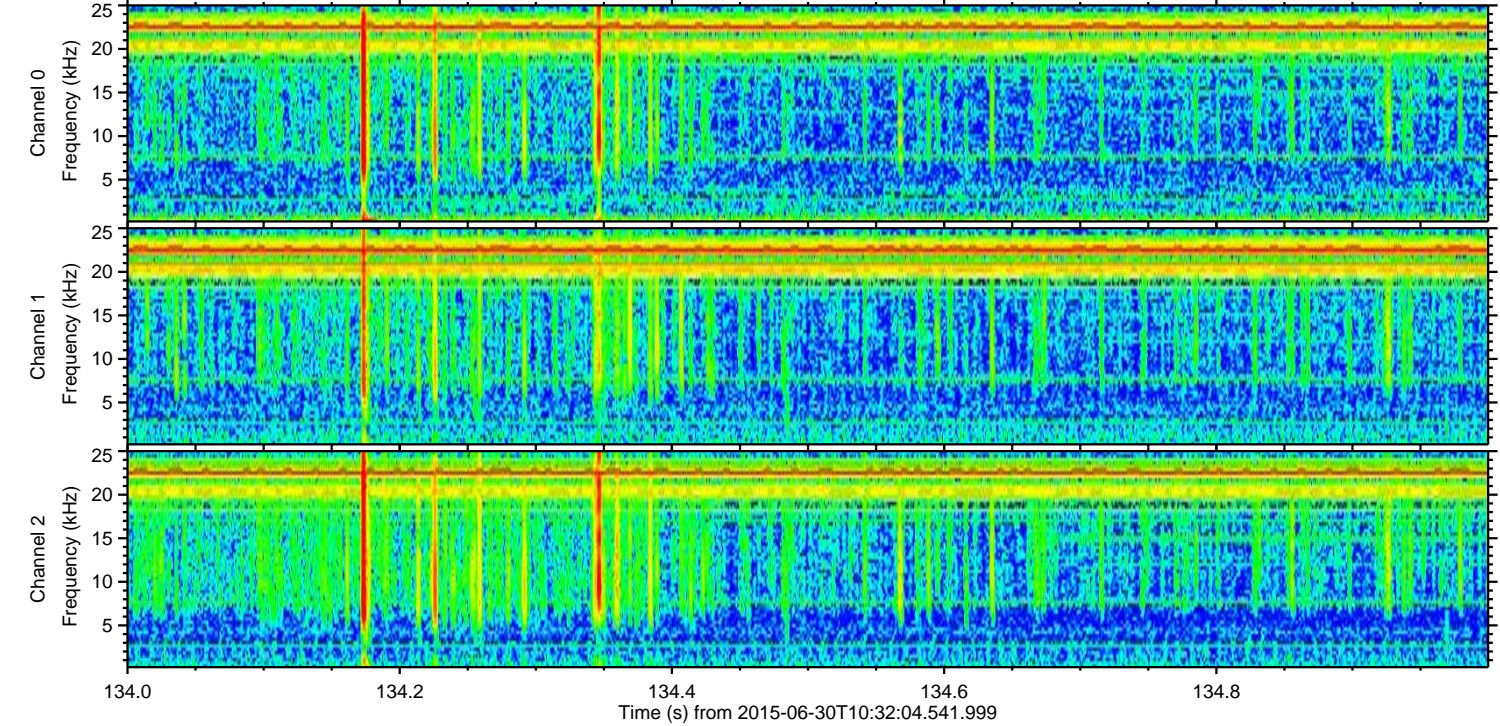
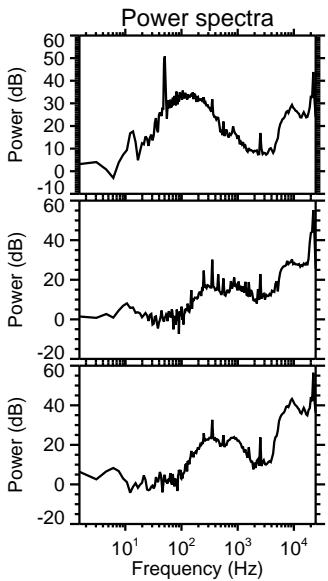
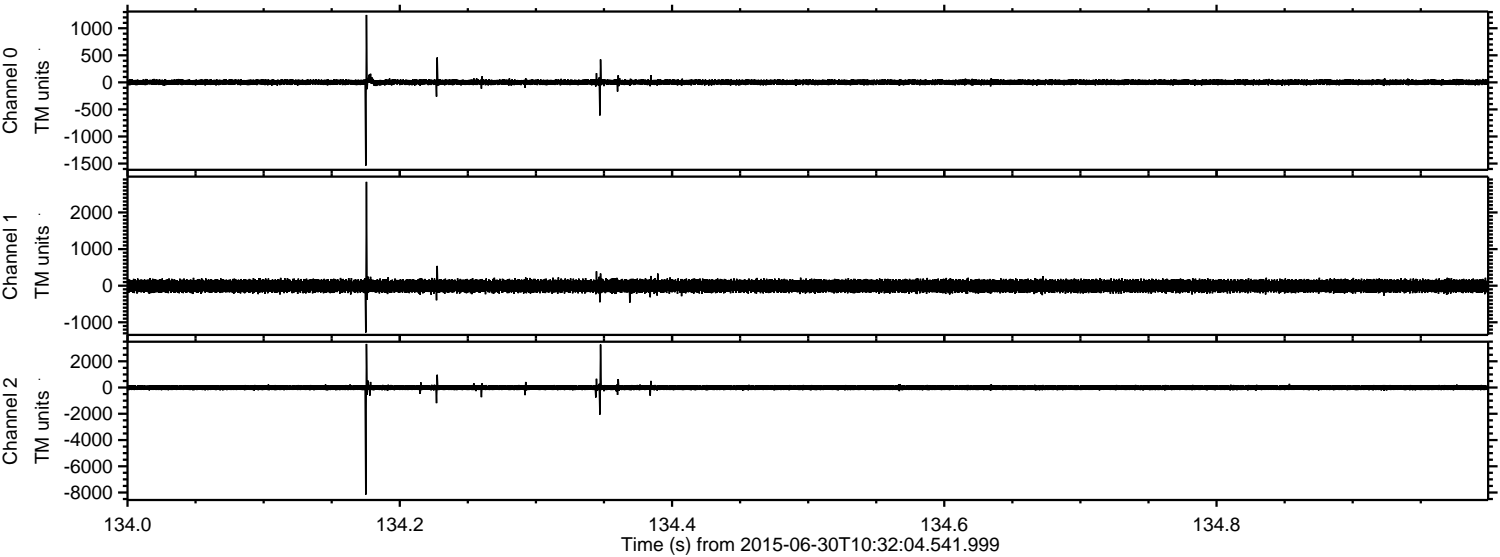

Channel 0
mn: -1539
mx: 1247
 μ : 2.6
 σ : 29.0

Channel 1
mn: -1280
mx: 2837
 μ : -7.8
 σ : 95.0

Channel 2
mn: -8165
mx: 3329
 μ : -5.9
 σ : 116.5

ELMAVAN 3D WAVEFORMS (Measured data sampled at 50 kHz) 51000 packets of 144 samples from 2015-06-30T10:32:04.541.999. Part 134/147

Processed Tue Jun 30 12:39:10 2015 by ELM ver.2012-10-06 from 001__elm20150630_103203__dat00.bin

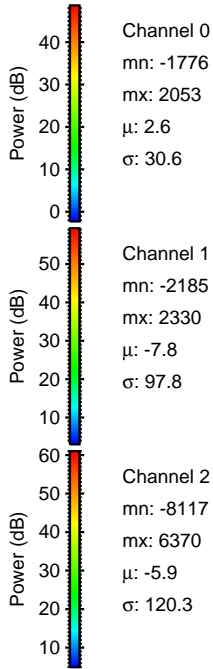
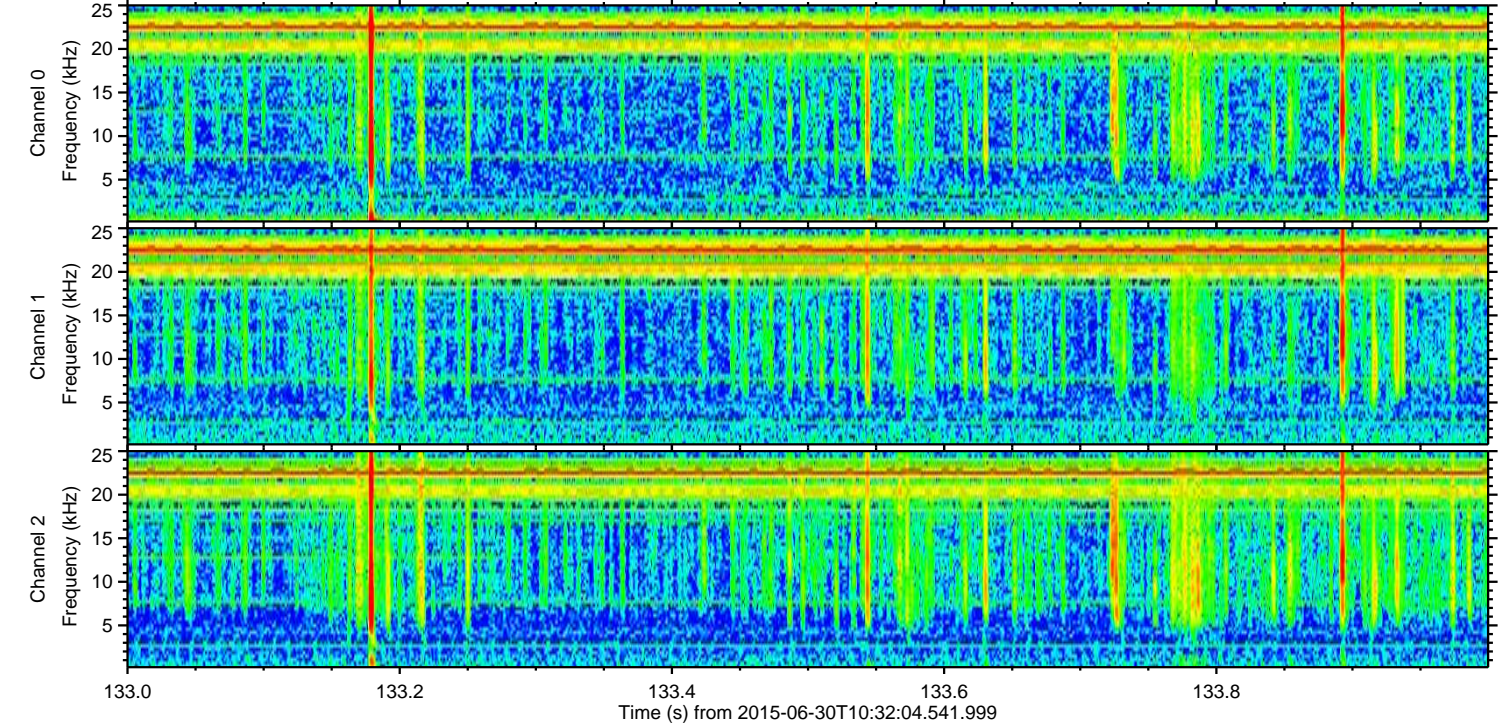
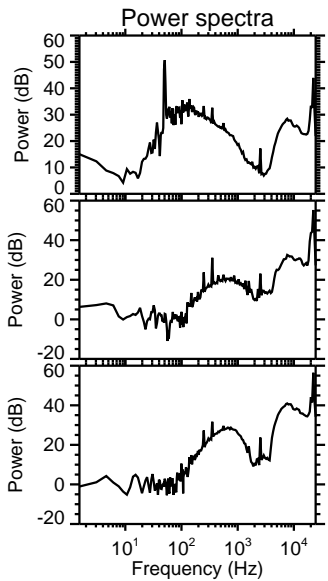
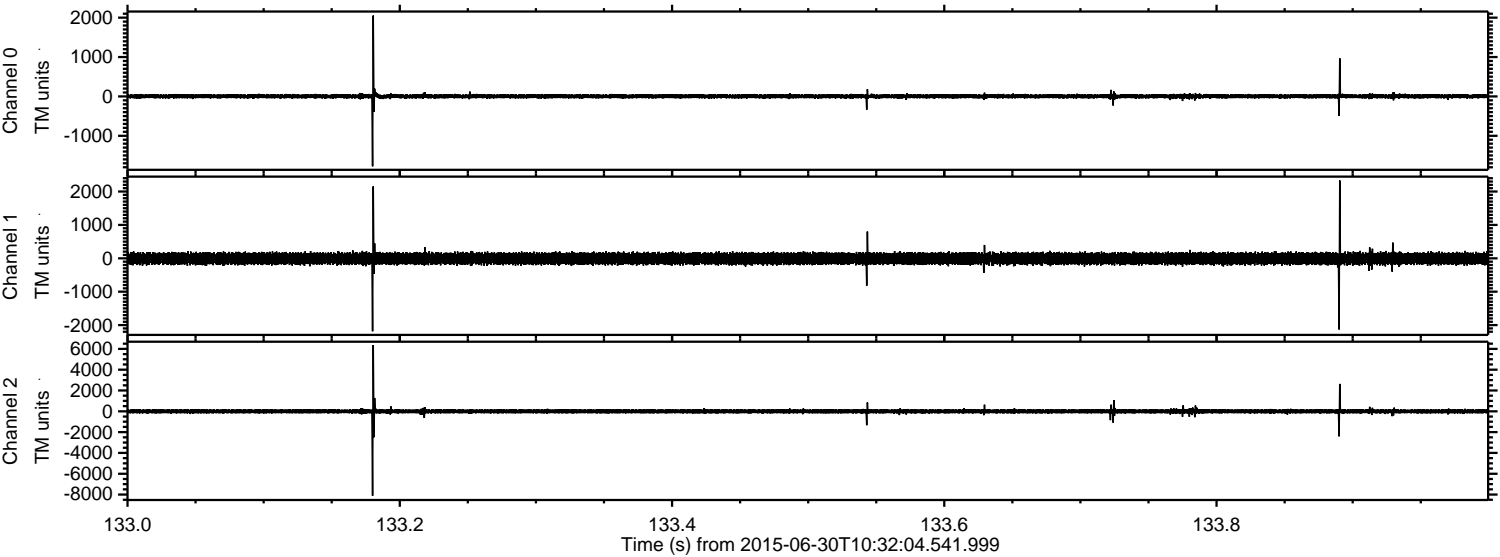

Processed Tue Jun 30 12:39:11 2015 by ELM ver.2012-10-06 from 001__elm20150630_103203__dat00.bin

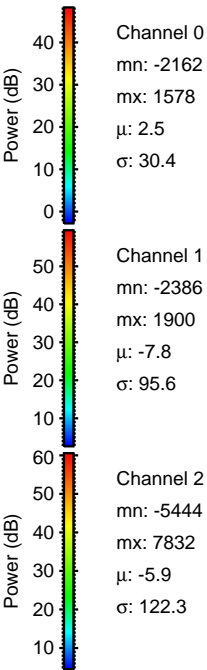
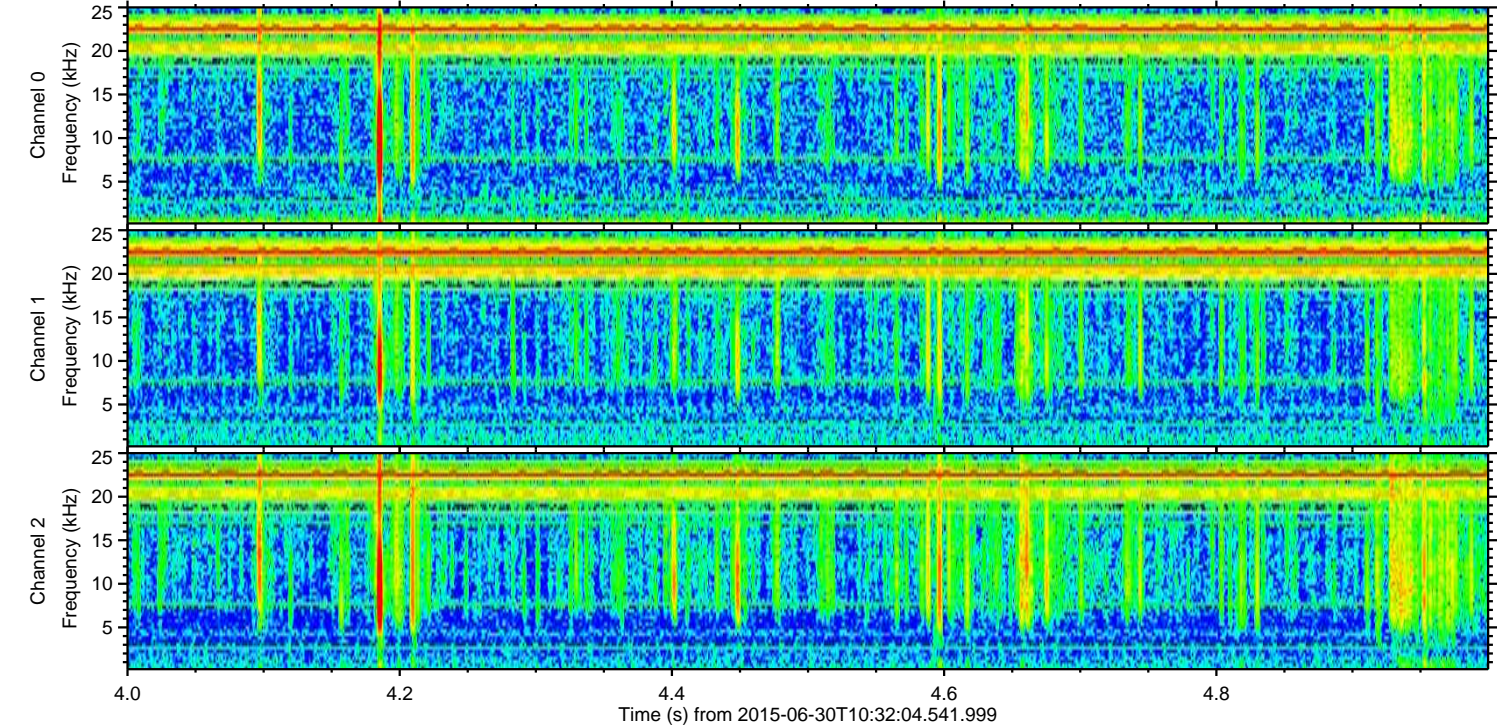
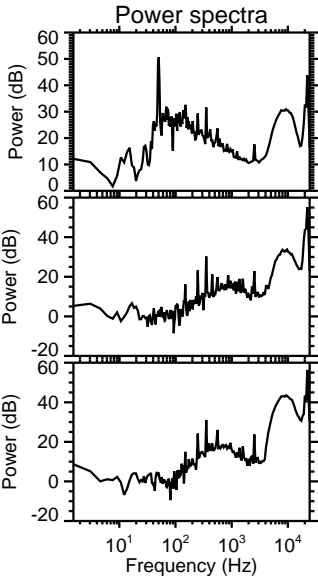
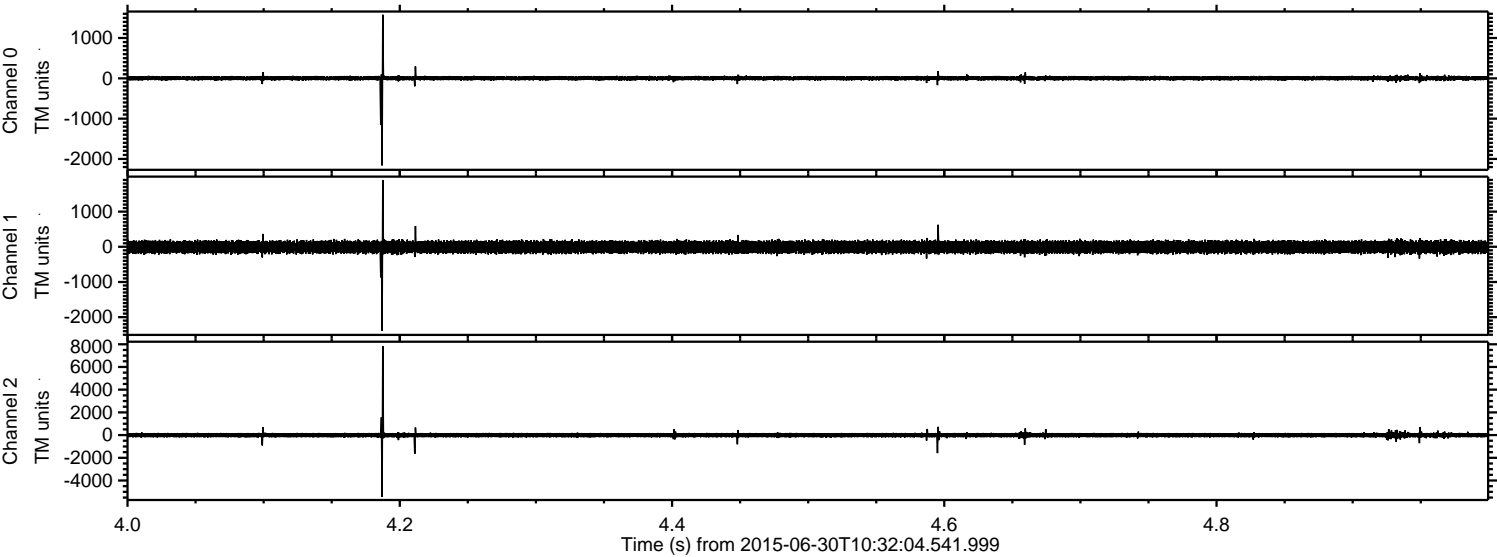

Channel 0
mn: -2162
mx: 1578
 μ : 2.5
 σ : 30.4

Channel 1
mn: -2386
mx: 1900
 μ : -7.8
 σ : 95.6

Channel 2
mn: -5444
mx: 7832
 μ : -5.9
 σ : 122.3

ELMAVAN 3D WAVEFORMS (Measured data sampled at 50 kHz) 51000 packets of 144 samples from 2015-06-30T10:32:04.541.999. Part 109/147

Processed Tue Jun 30 12:39:12 2015 by ELM ver.2012-10-06 from 001__elm20150630_103203__dat00.bin

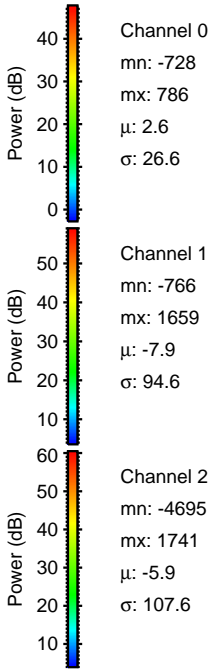
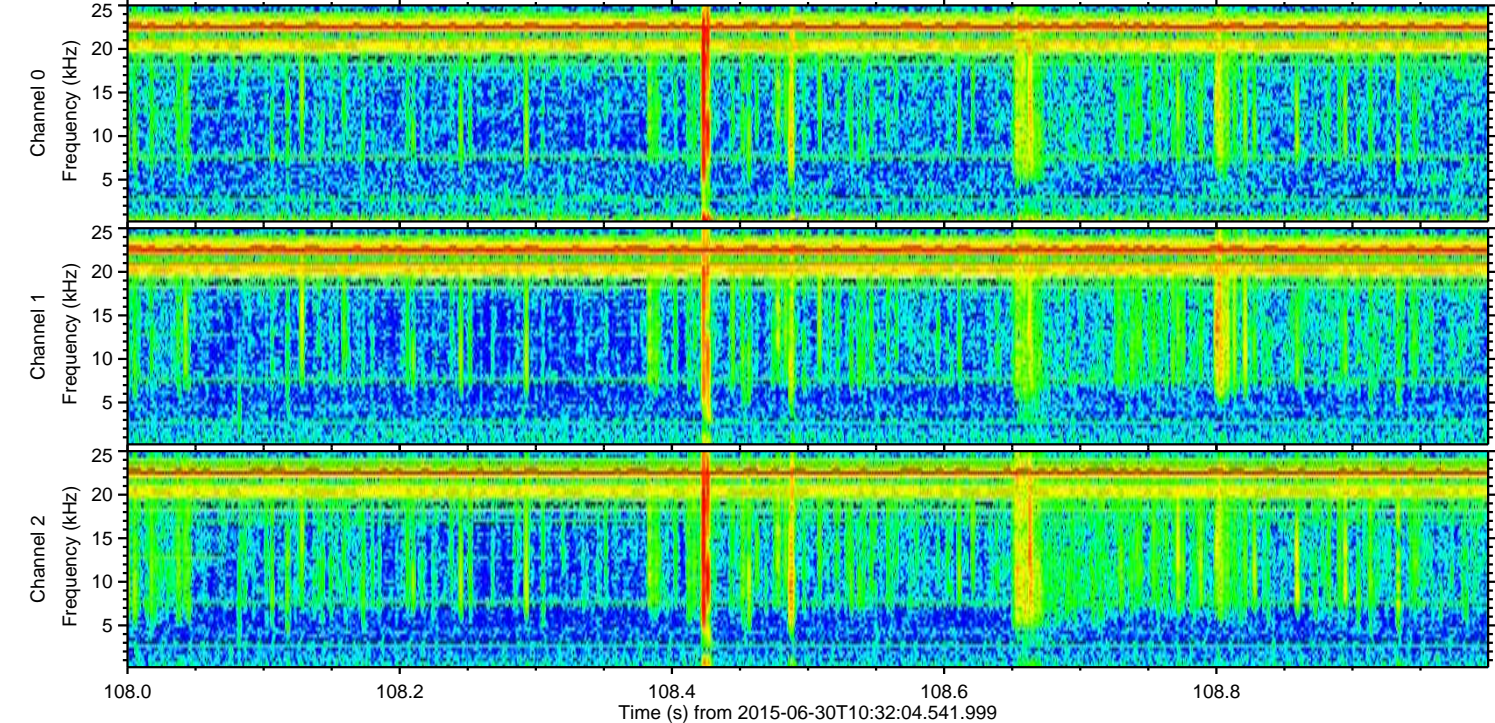
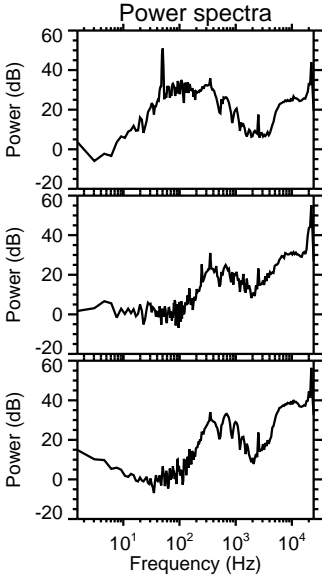
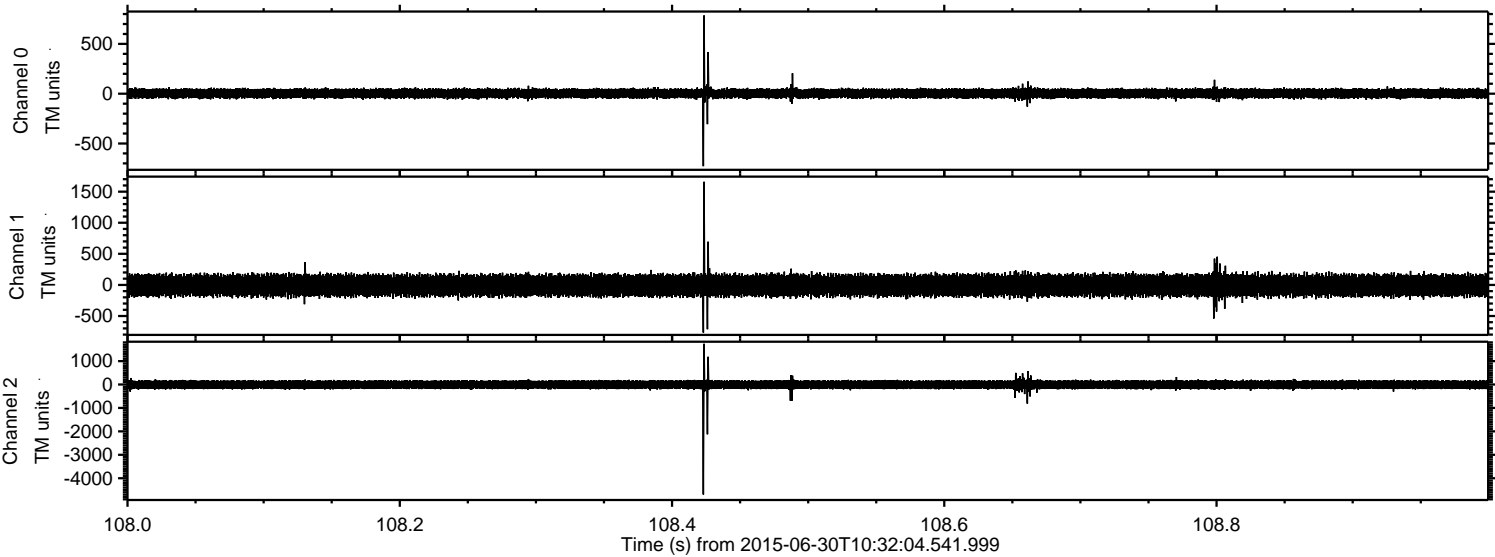

Processed Tue Jun 30 12:39:13 2015 by ELM ver.2012-10-06 from 001__elm20150630_103203__dat00.bin

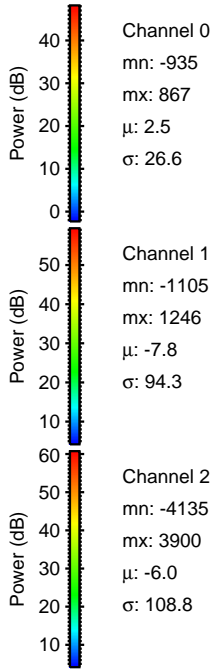
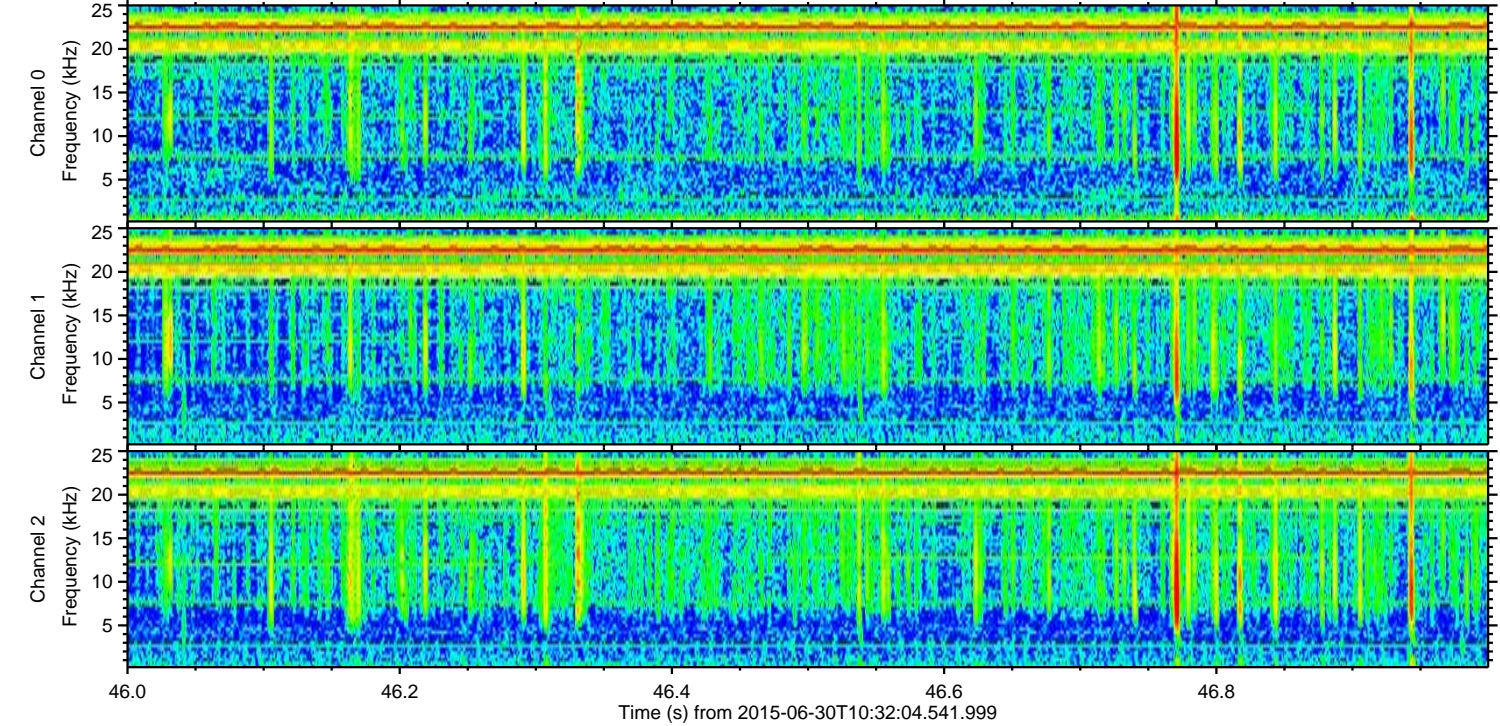
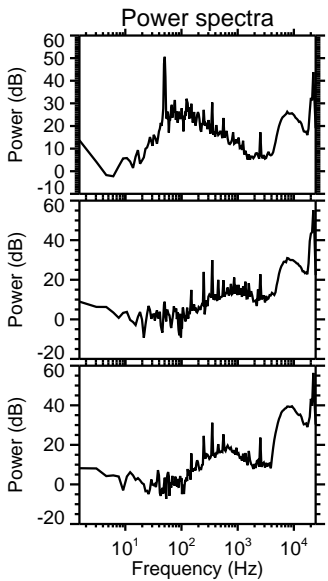
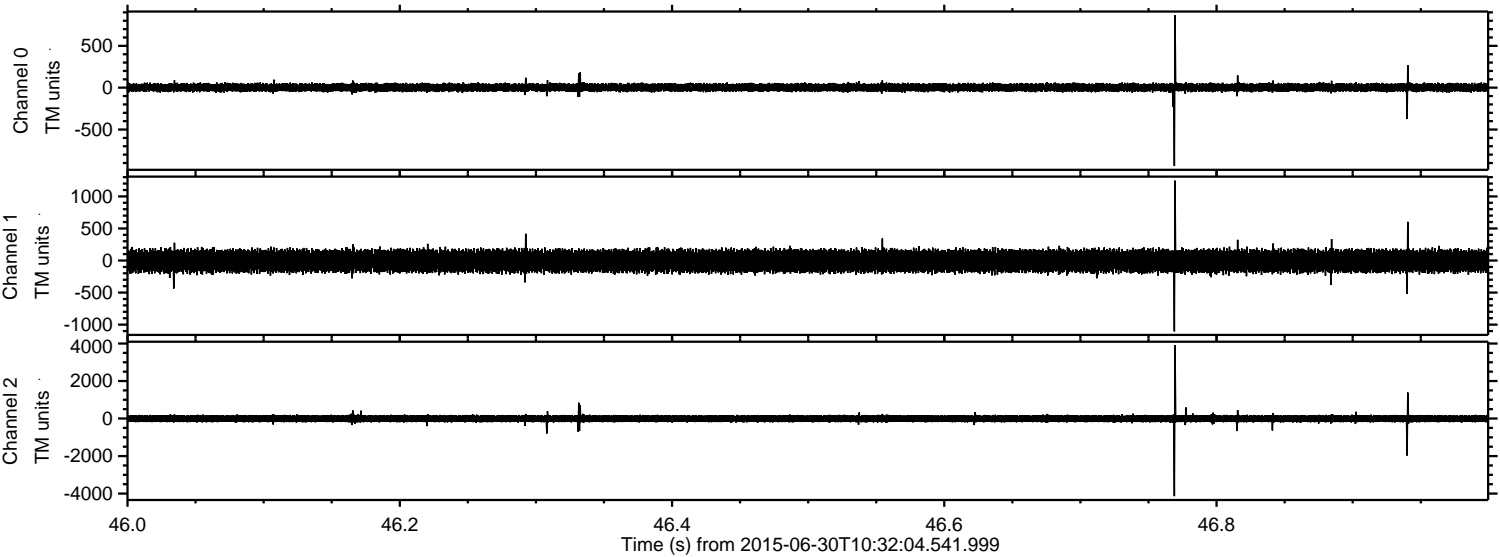

ELMAVAN 3D WAVEFORMS (Measured data sampled at 50 kHz) 51000 packets of 144 samples from 2015-06-30T10:32:04.541.999. Part 116/147

Processed Tue Jun 30 12:39:14 2015 by ELM ver.2012-10-06 from 001__elm20150630_103203__dat00.bin

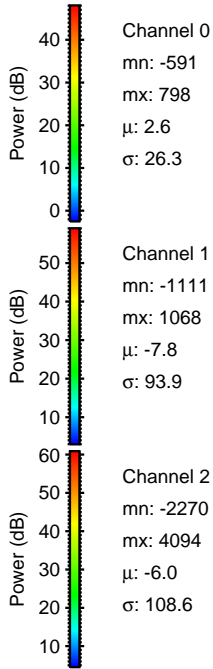
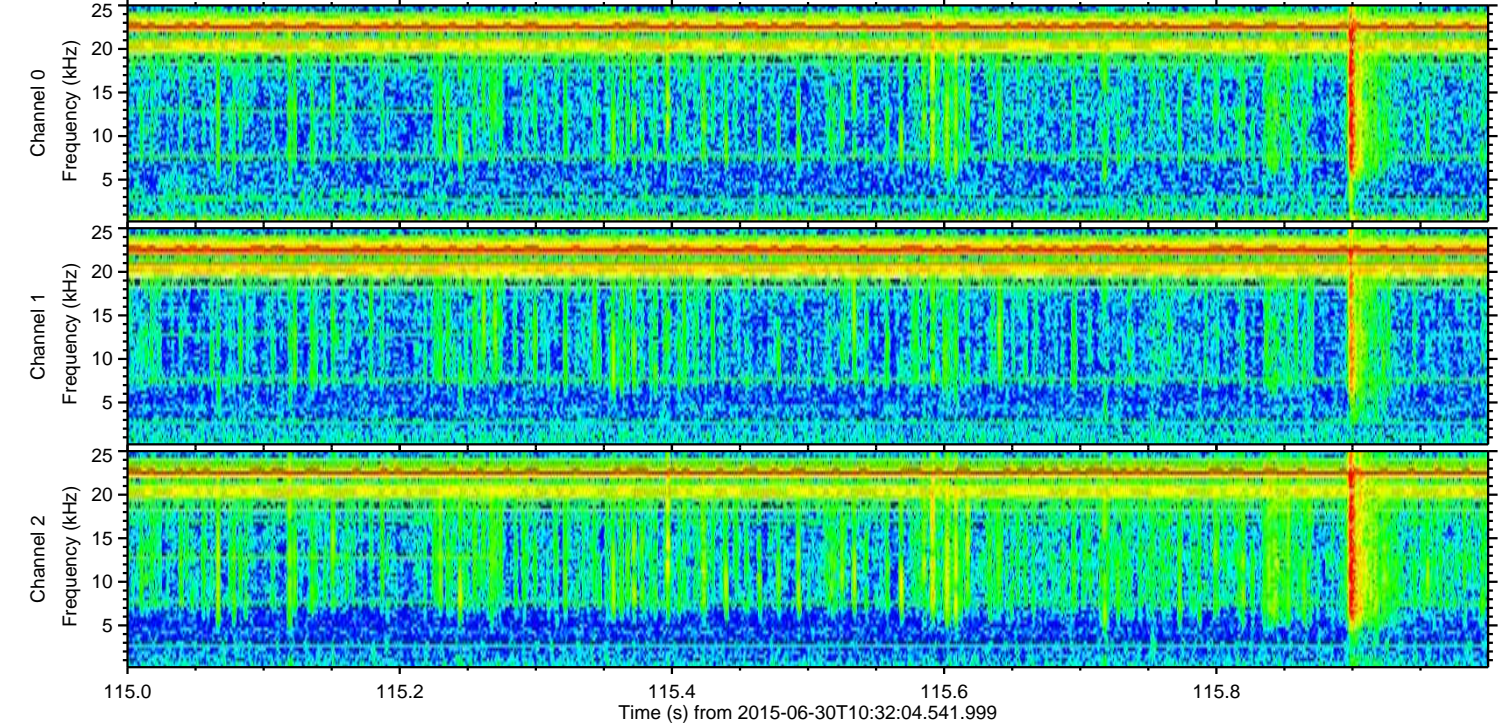
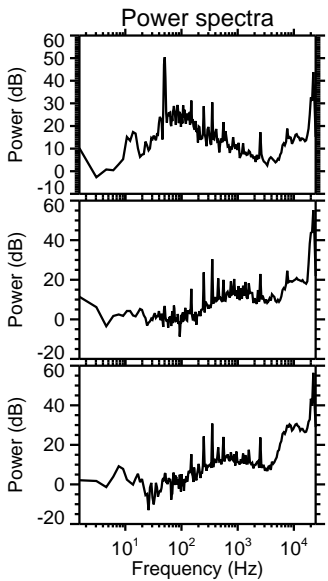
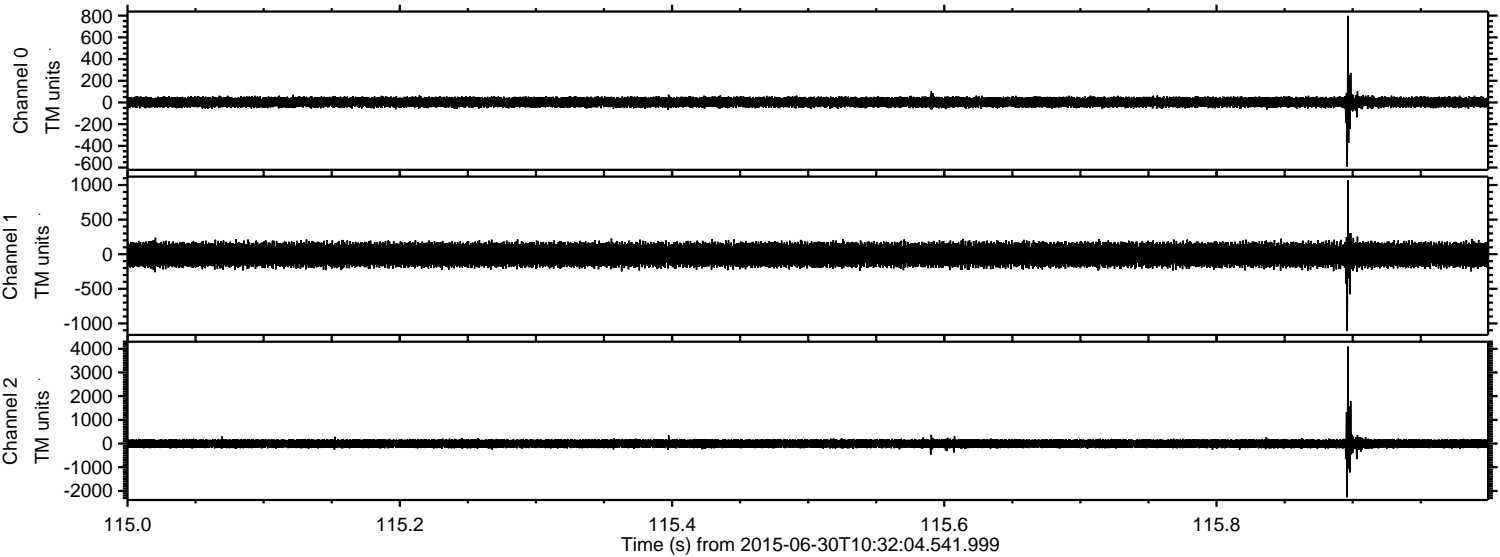

ELMAVAN 3D WAVEFORMS (Measured data sampled at 50 kHz) 51000 packets of 144 samples from 2015-06-30T10:32:04.541.999. Part 108/147

Processed Tue Jun 30 12:39:15 2015 by ELM ver.2012-10-06 from 001__elm20150630_103203__dat00.bin

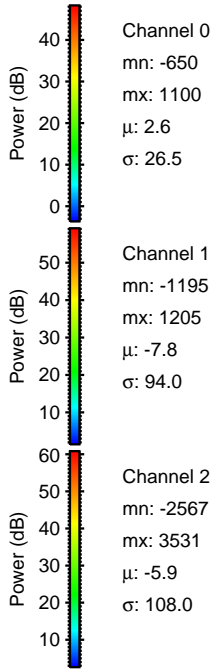
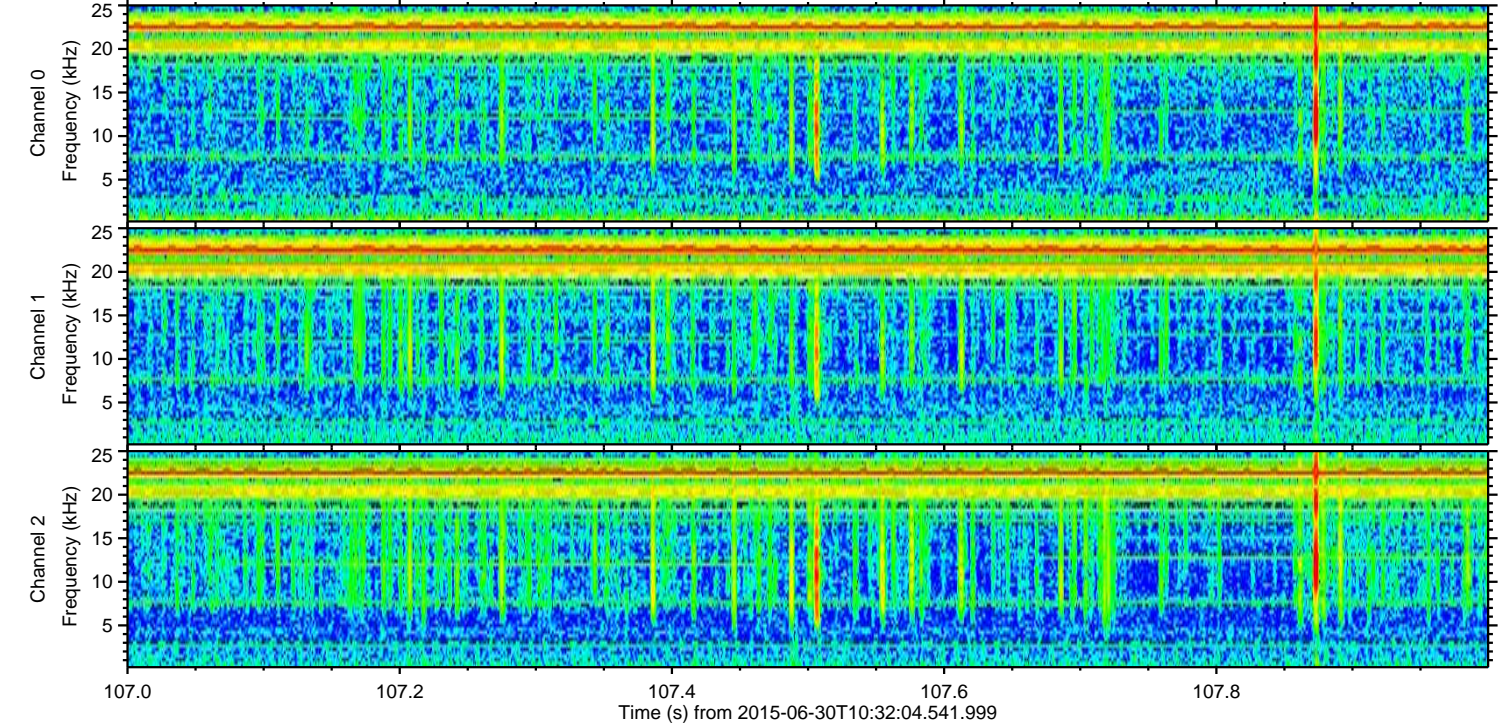
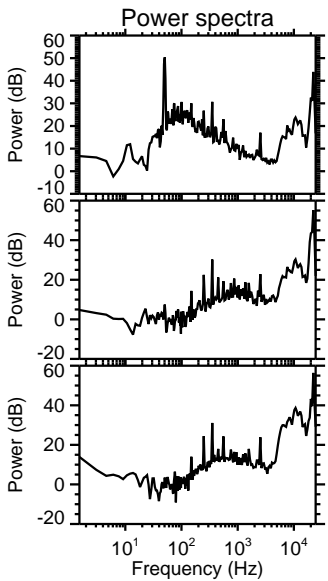
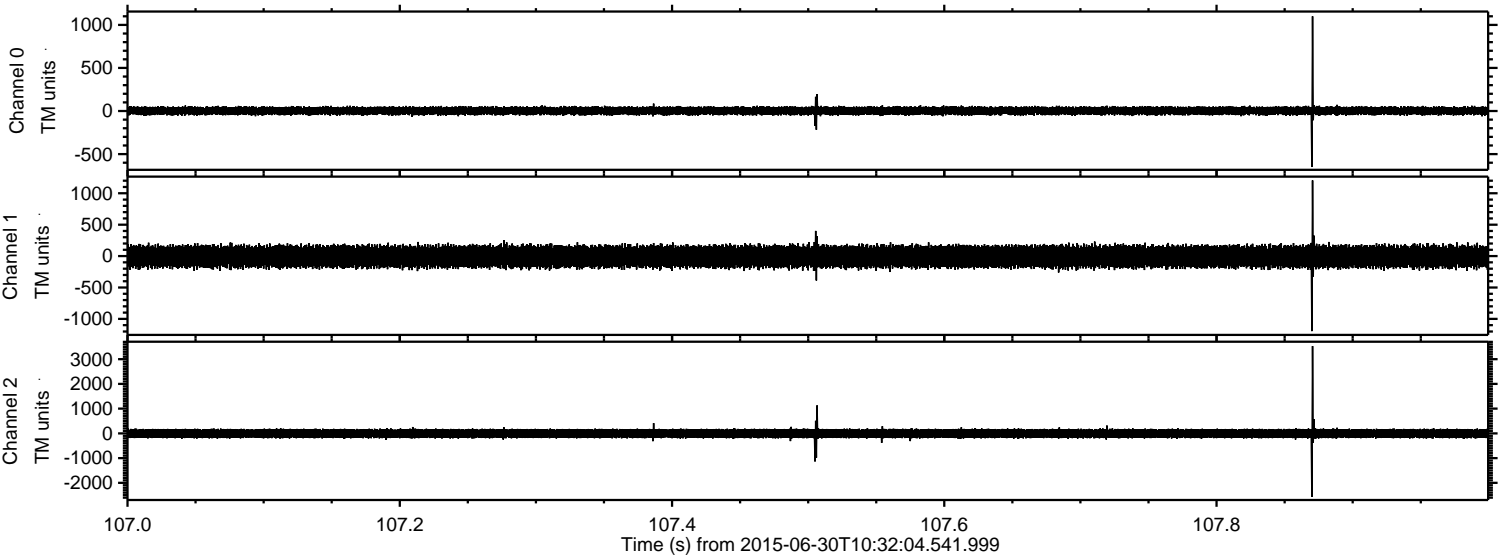

Channel 0
mn: -650
mx: 1100
 μ : 2.6
 σ : 26.5

Channel 1
mn: -1195
mx: 1205
 μ : -7.8
 σ : 94.0

Channel 2
mn: -2567
mx: 3531
 μ : -5.9
 σ : 108.0

ELMAVAN 3D WAVEFORMS (Measured data sampled at 50 kHz) 51000 packets of 144 samples from 2015-06-30T10:32:04.541.999. Part 120/147

Processed Tue Jun 30 12:39:16 2015 by ELM ver.2012-10-06 from 001__elm20150630_103203__dat00.bin

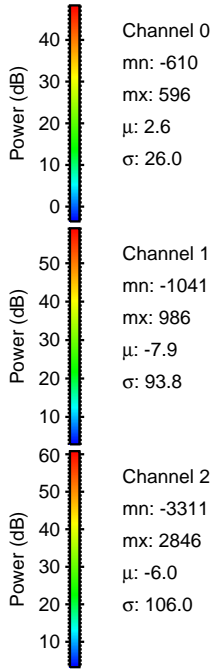
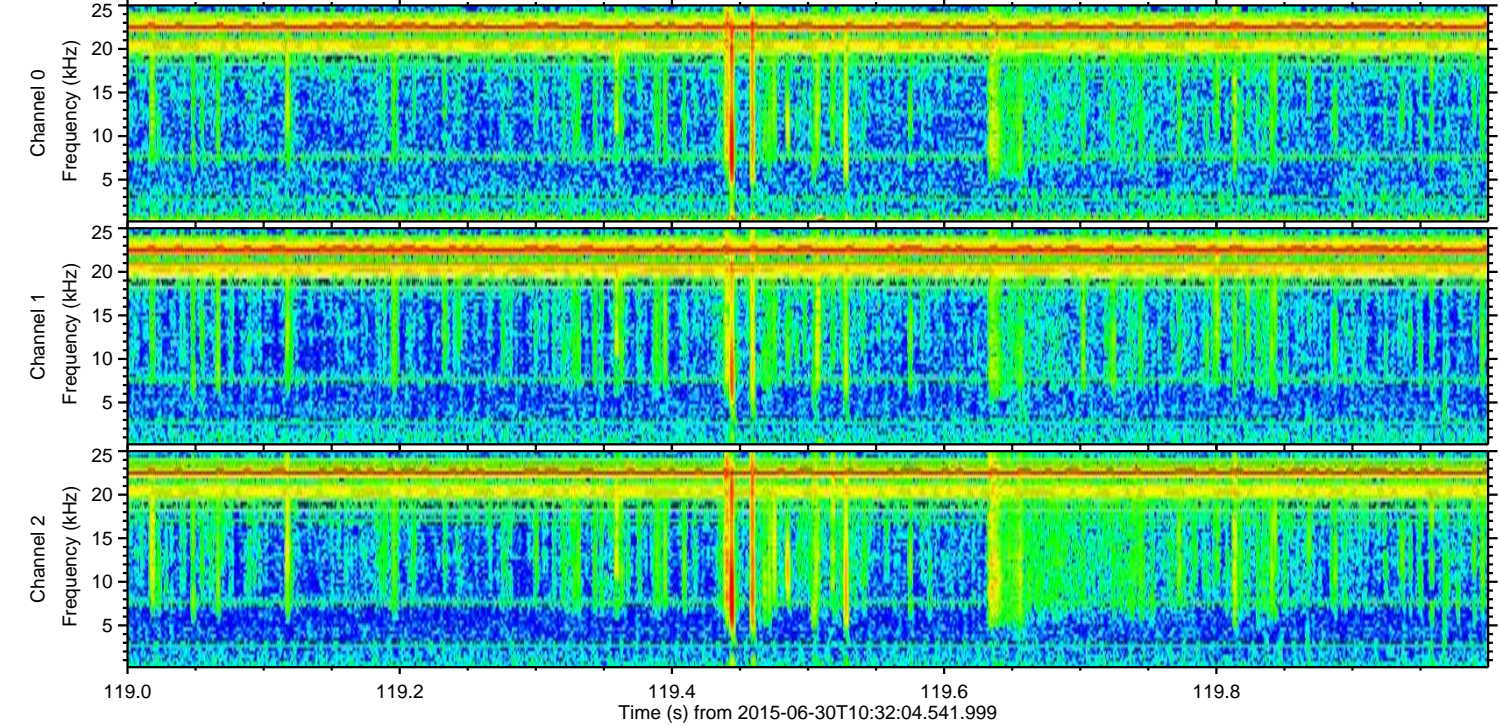
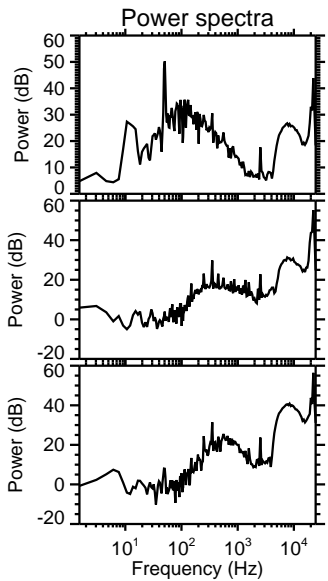
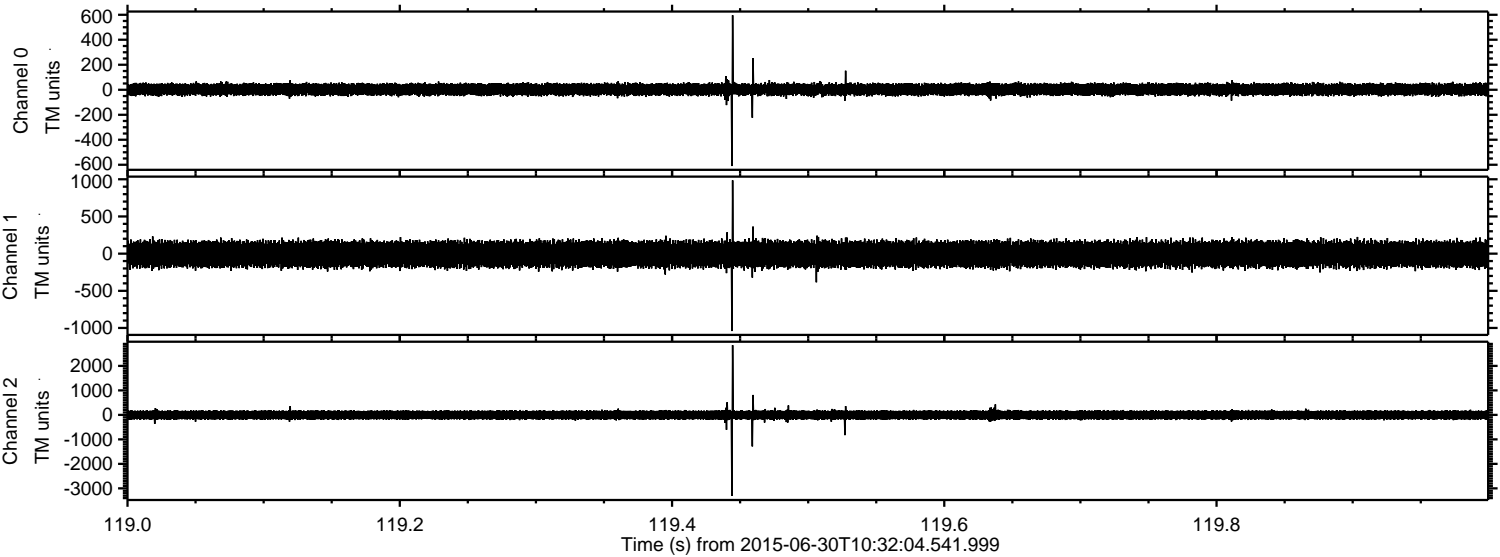

Channel 0
mn: -610
mx: 596
 μ : 2.6
 σ : 26.0

Channel 1
mn: -1041
mx: 986
 μ : -7.9
 σ : 93.8

Channel 2
mn: -3311
mx: 2846
 μ : -6.0
 σ : 106.0

Processed Tue Jun 30 12:39:17 2015 by ELM ver.2012-10-06 from 001__elm20150630_103203__dat00.bin

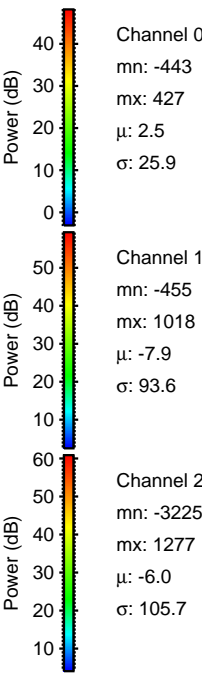
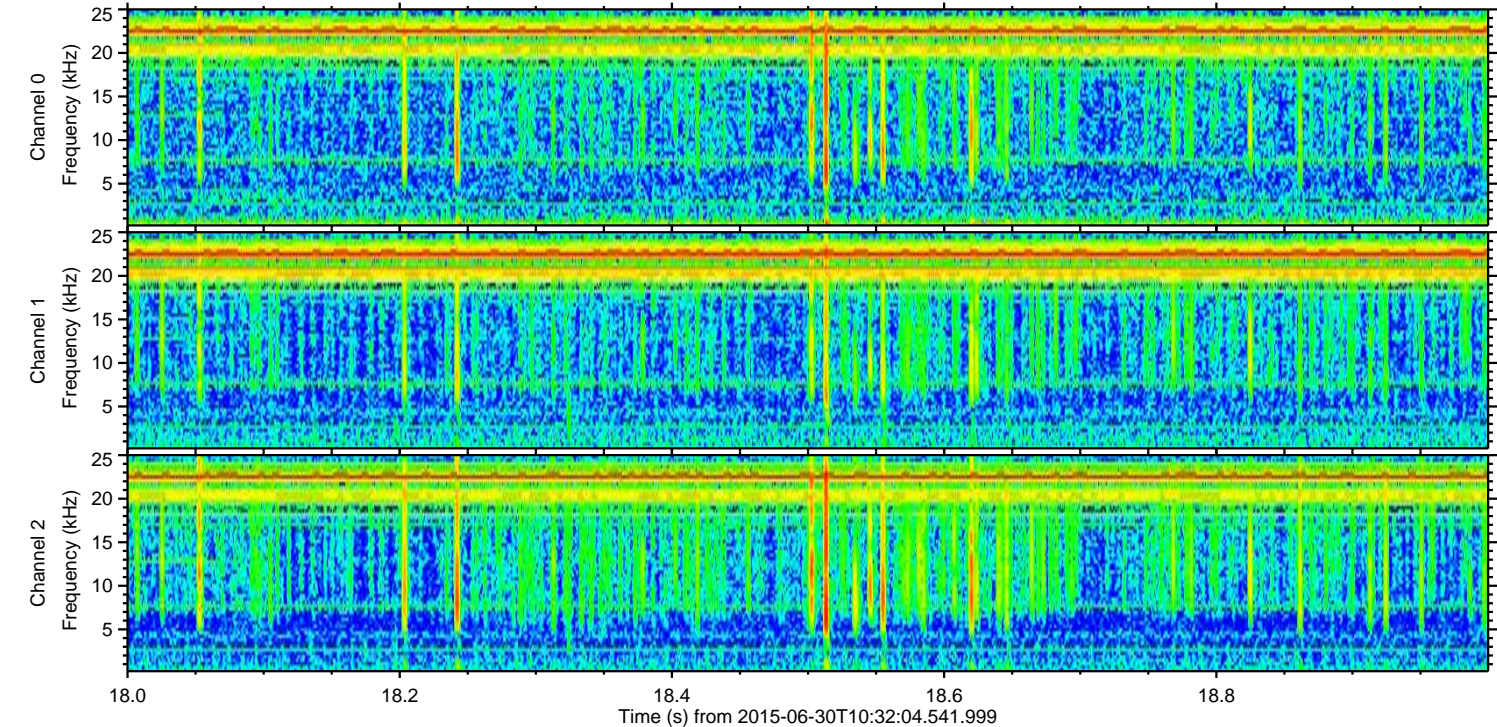
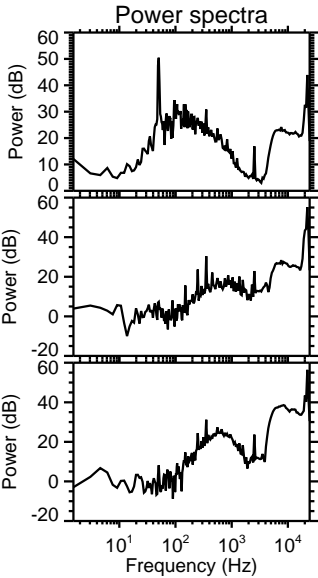
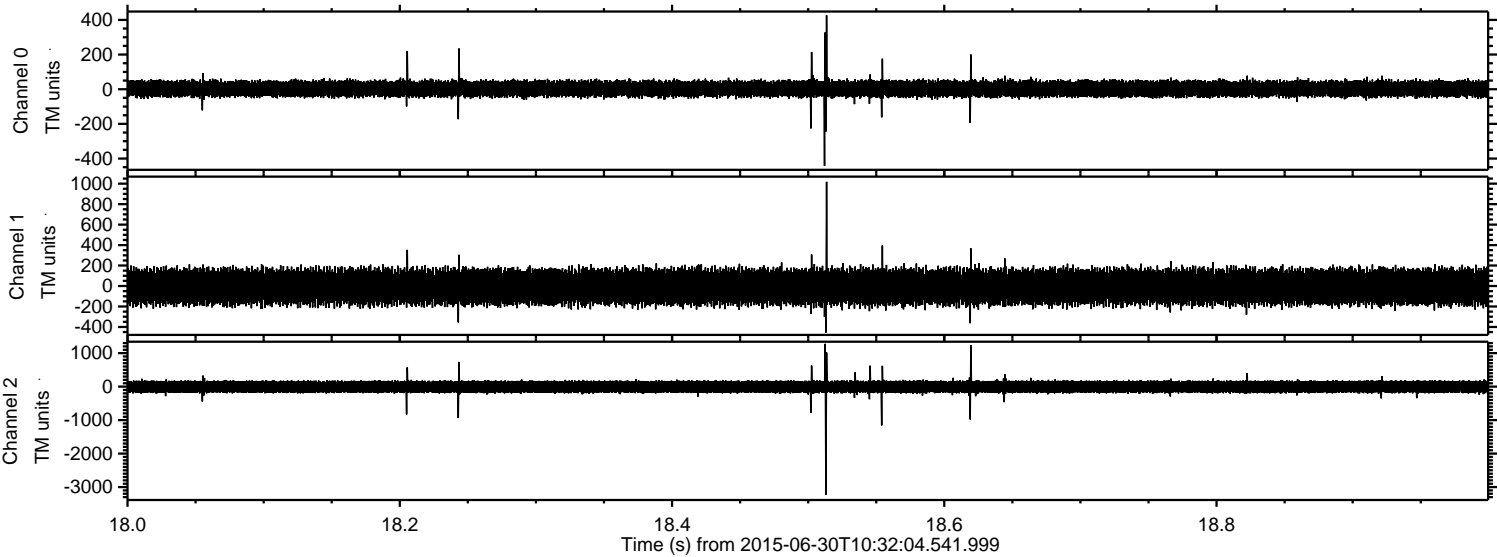

Processed Tue Jun 30 12:39:18 2015 by ELM ver.2012-10-06 from 001__elm20150630_103203__dat00.bin

