

# ELMAVAN 3D WAVEFORMS (Measured data sampled at 50 kHz) 51000 packets of 144 samples from 2015-06-30T08:57:00.618.000.

Processed Tue Jun 30 11:03:15 2015 by ELM ver.2012-10-06 from 001\_\_elm20150630\_085659\_\_dat00.bin

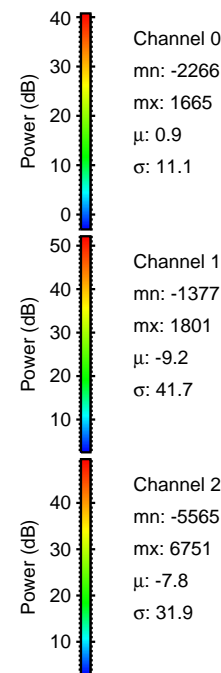

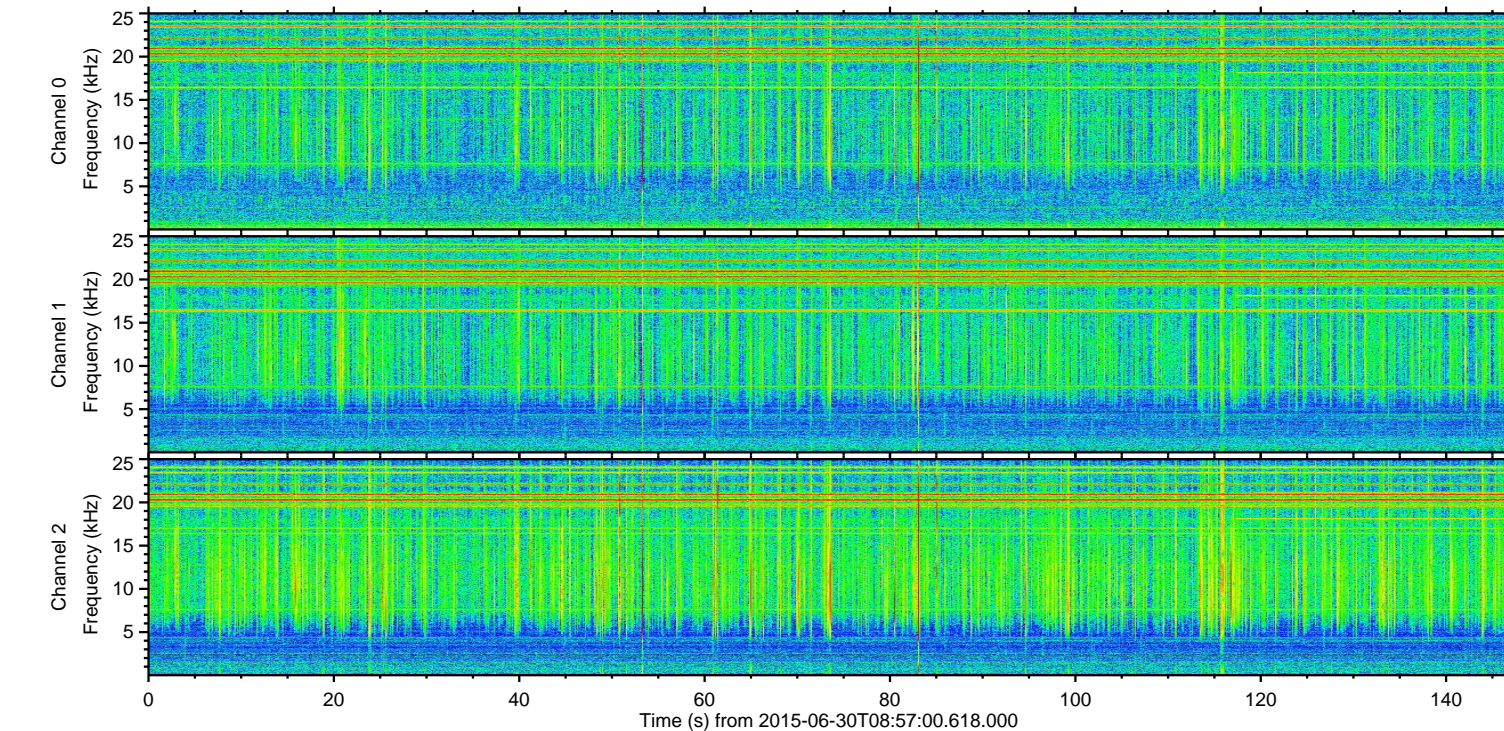
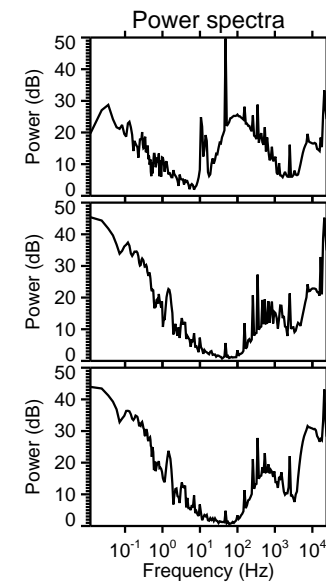
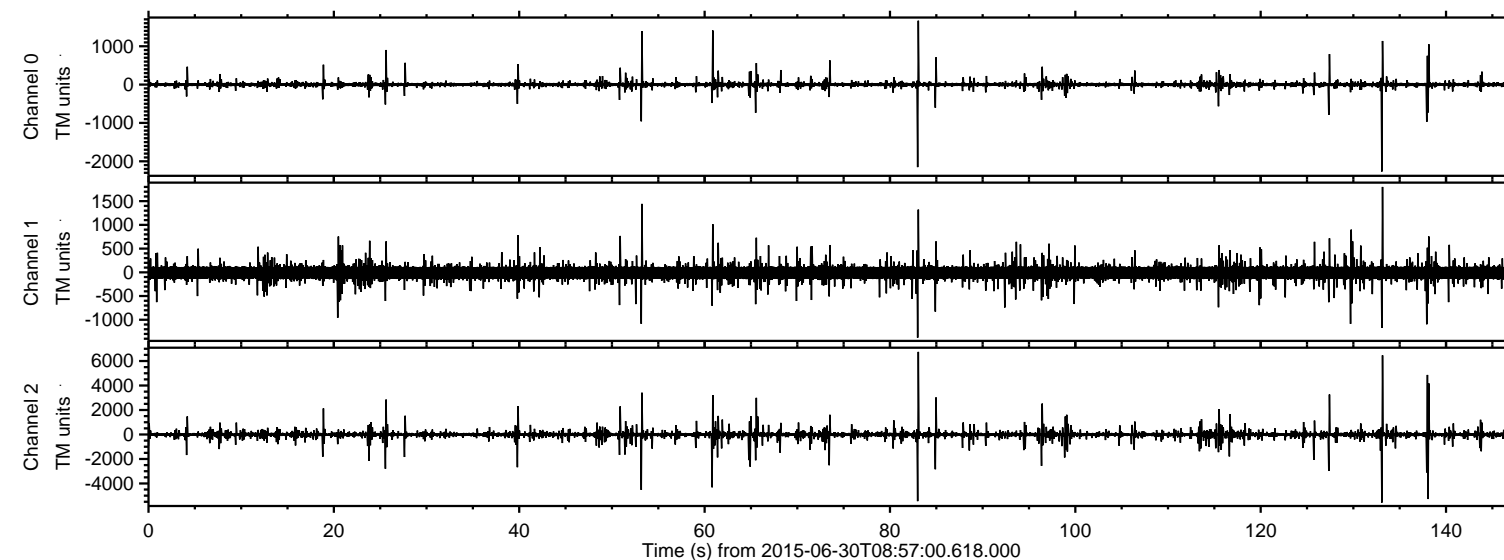

Processed Tue Jun 30 11:03:30 2015 by ELM ver.2012-10-06 from 001\_\_elm20150630\_085659\_\_dat00.bin

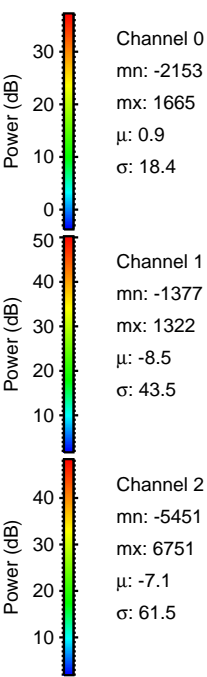
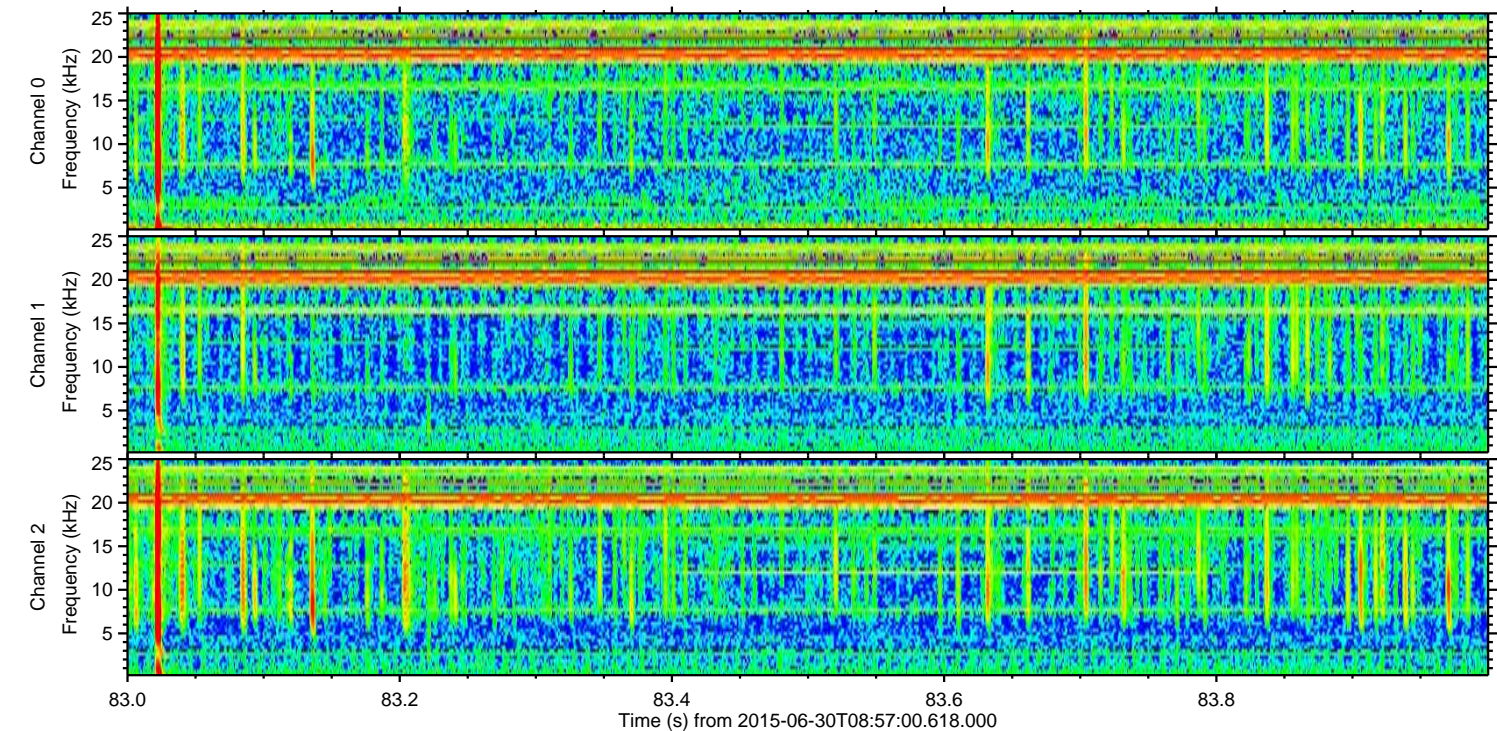
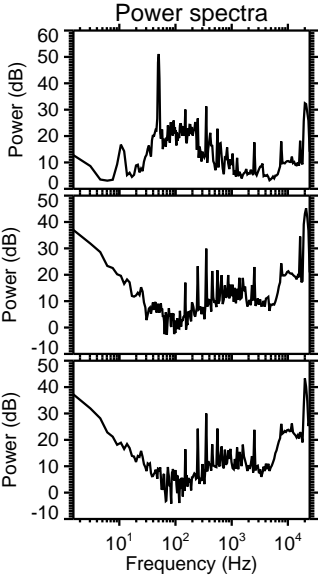
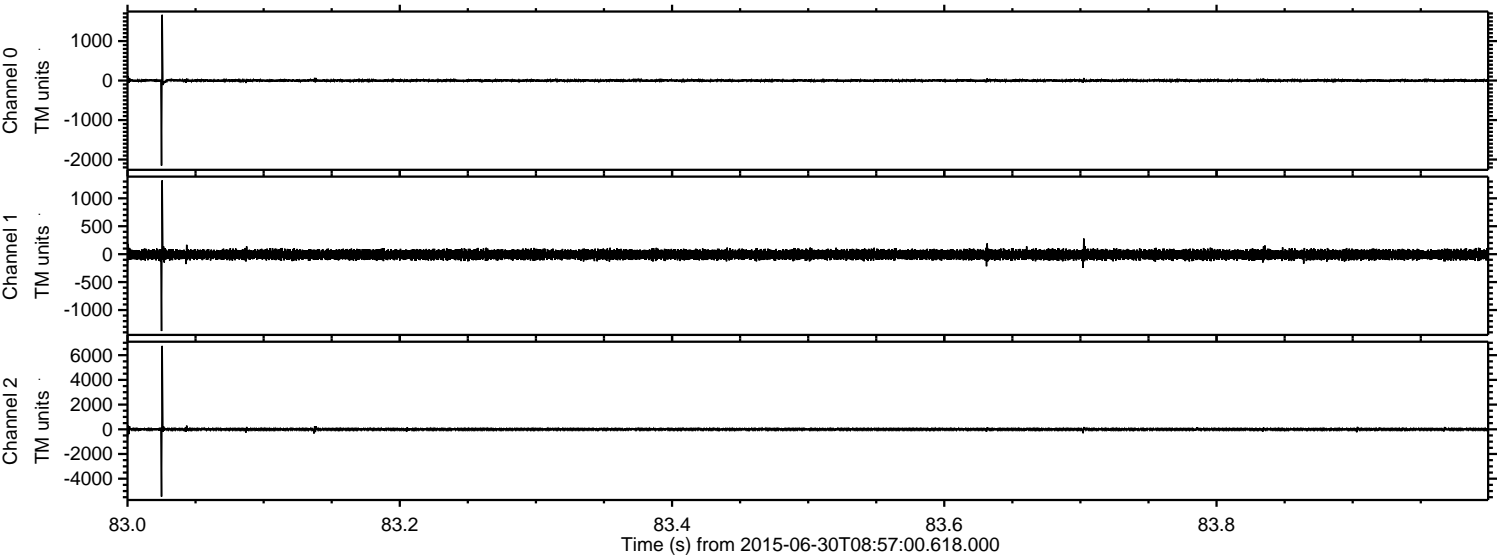



ELMAVAN 3D WAVEFORMS (Measured data sampled at 50 kHz) 51000 packets of 144 samples from 2015-06-30T08:57:00.618.000. Part 134/147

Processed Tue Jun 30 11:03:31 2015 by ELM ver.2012-10-06 from 001\_\_elm20150630\_085659\_\_dat00.bin

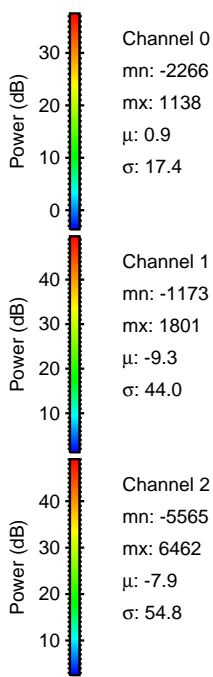
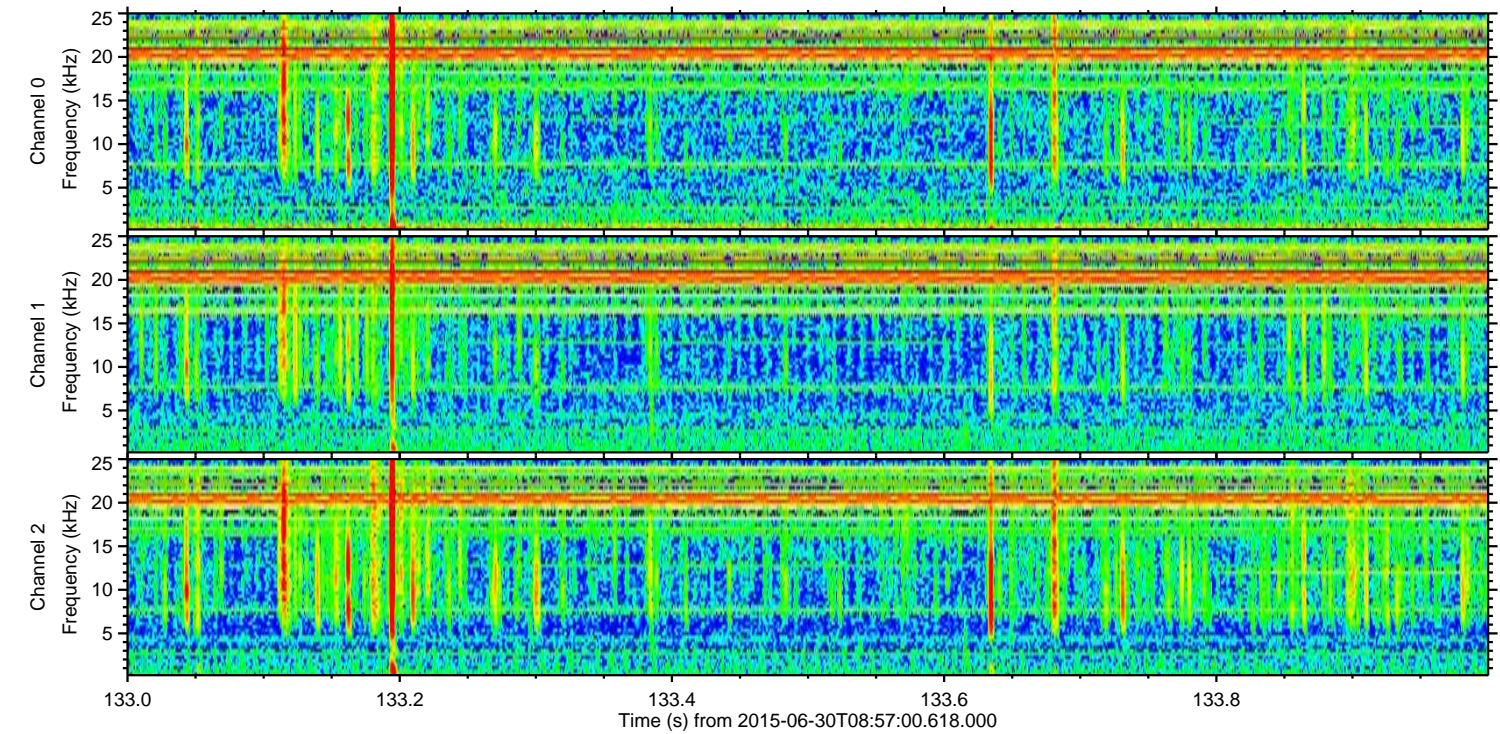
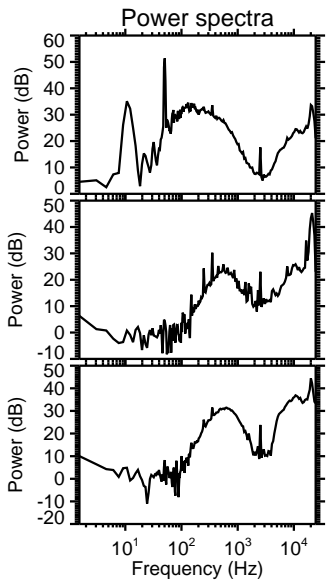
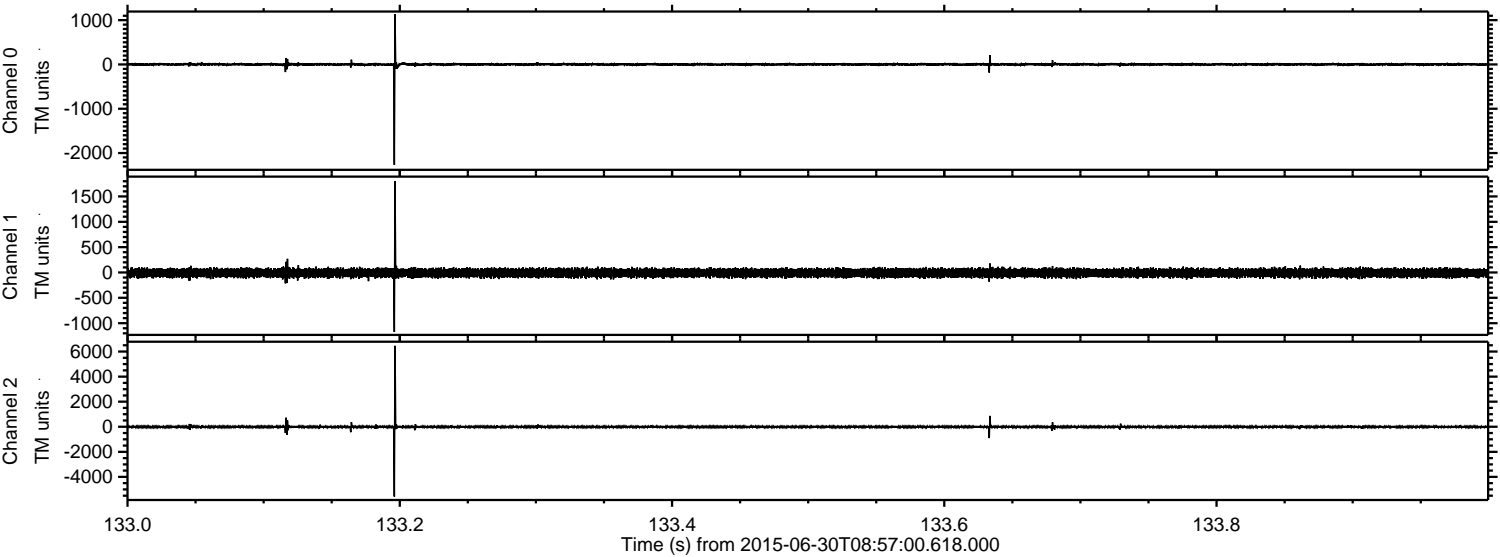

Channel 0  
mn: -2266  
mx: 1138  
 $\mu$ : 0.9  
 $\sigma$ : 17.4

Channel 1  
mn: -1173  
mx: 1801  
 $\mu$ : -9.3  
 $\sigma$ : 44.0

Channel 2  
mn: -5565  
mx: 6462  
 $\mu$ : -7.9  
 $\sigma$ : 54.8



ELMAVAN 3D WAVEFORMS (Measured data sampled at 50 kHz) 51000 packets of 144 samples from 2015-06-30T08:57:00.618.000. Part 139/147

Processed Tue Jun 30 11:03:32 2015 by ELM ver.2012-10-06 from 001\_\_elm20150630\_085659\_\_dat00.bin

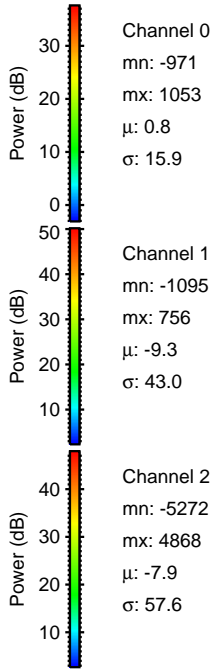
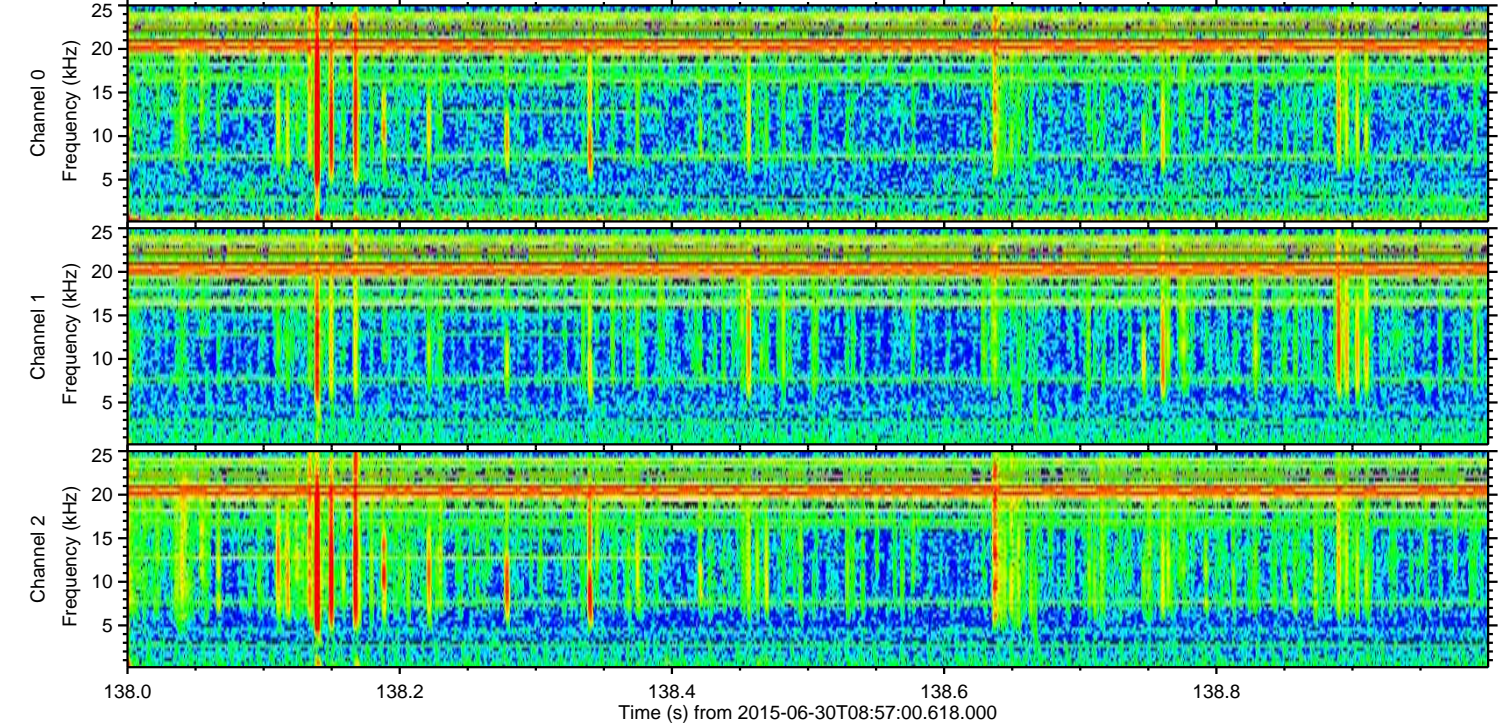
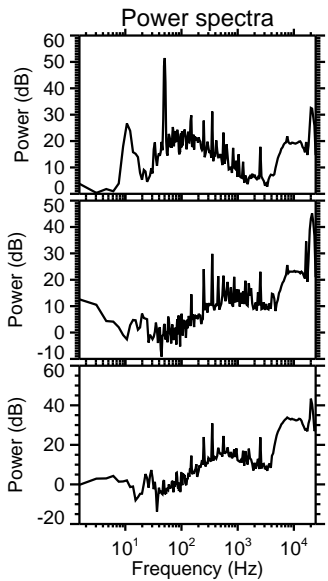
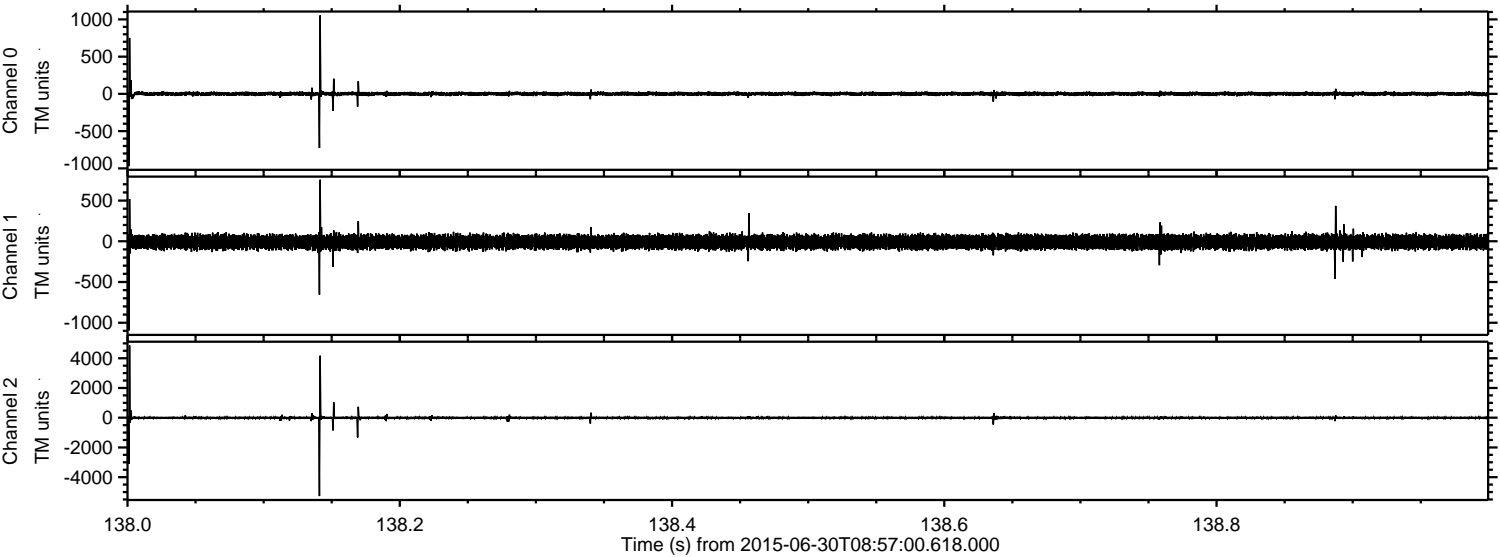



Processed Tue Jun 30 11:03:33 2015 by ELM ver.2012-10-06 from 001\_\_elm20150630\_085659\_\_dat00.bin

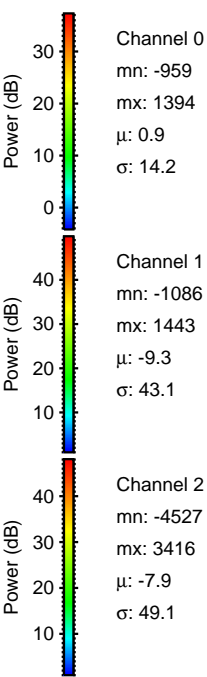
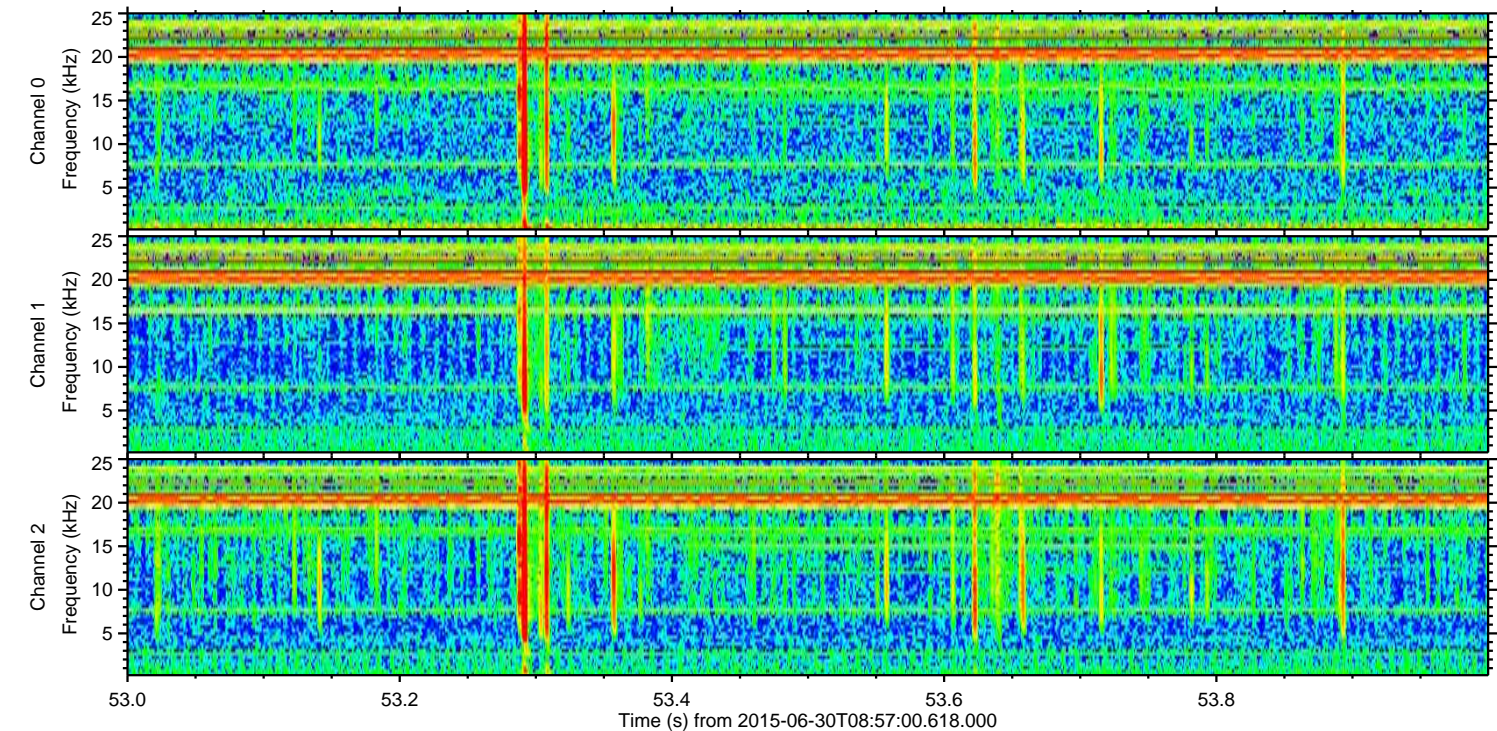
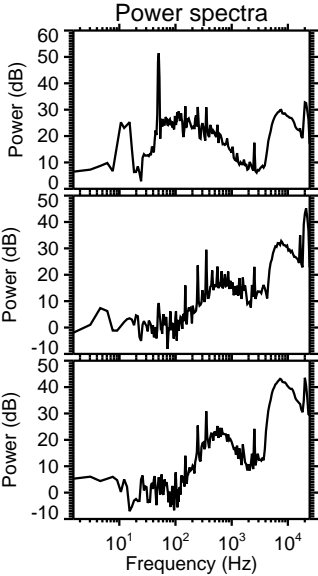
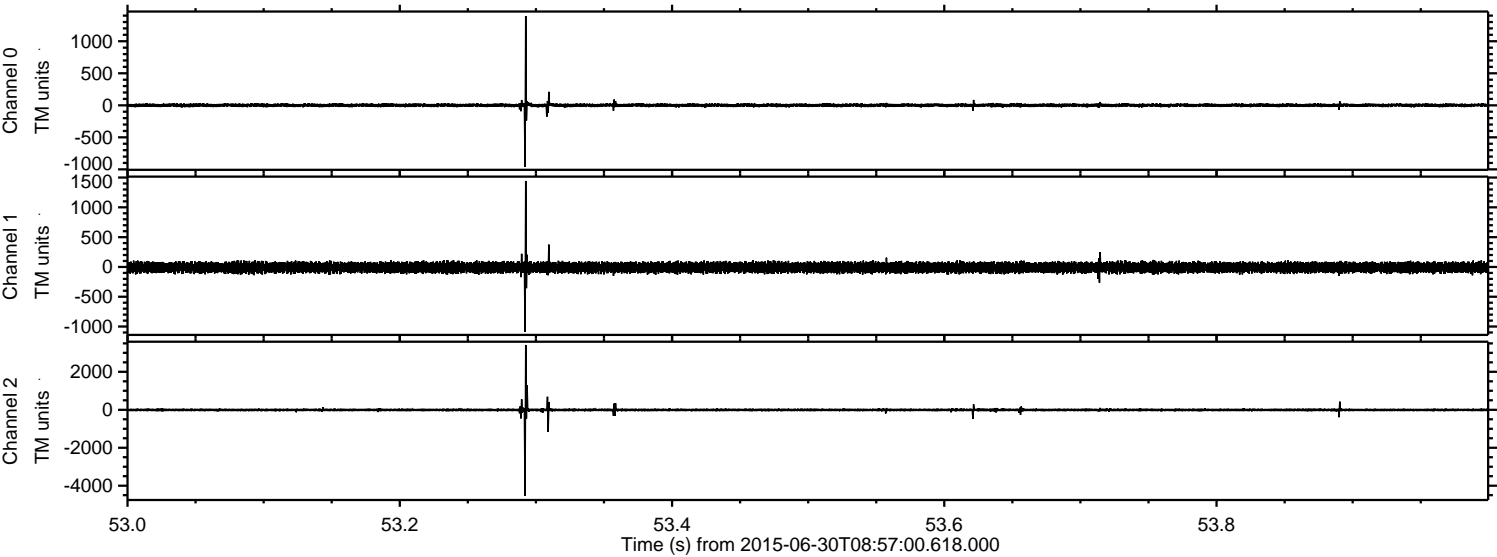



Processed Tue Jun 30 11:03:34 2015 by ELM ver.2012-10-06 from 001\_\_elm20150630\_085659\_\_dat00.bin

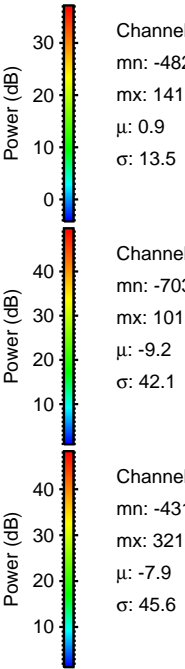
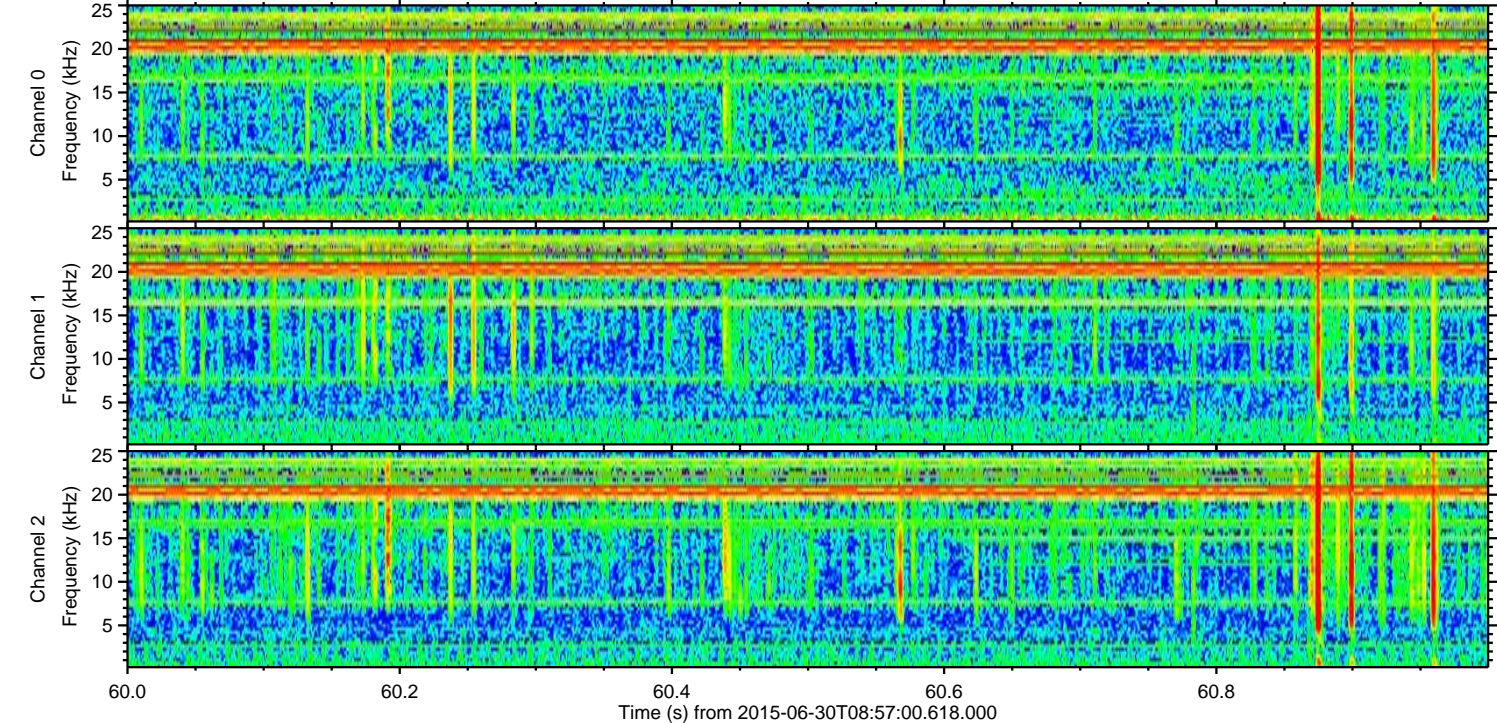
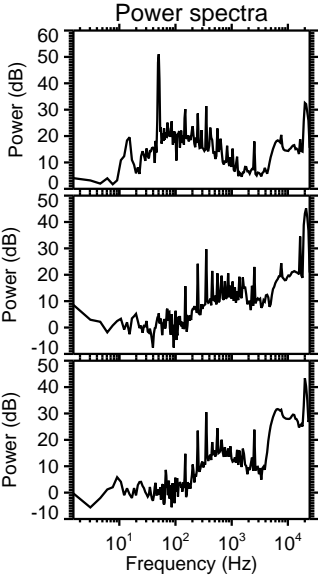
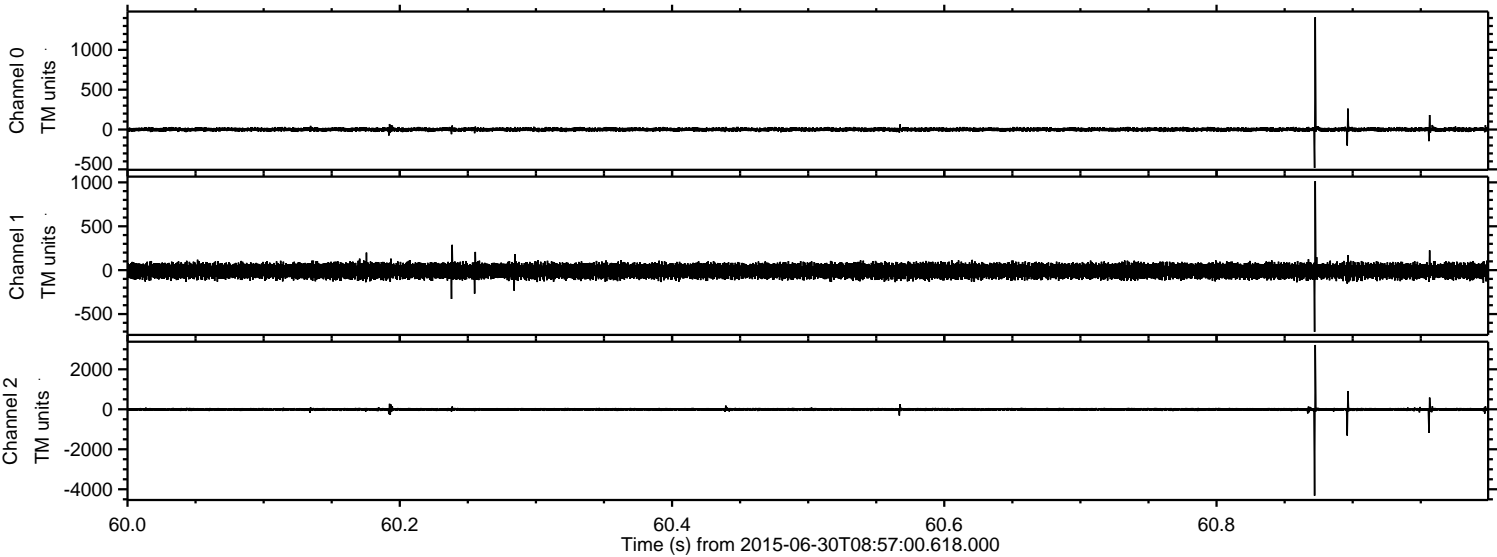

Channel 0  
mn: -482  
mx: 1411  
 $\mu$ : 0.9  
 $\sigma$ : 13.5

Channel 1  
mn: -703  
mx: 1015  
 $\mu$ : -9.2  
 $\sigma$ : 42.1

Channel 2  
mn: -4319  
mx: 3217  
 $\mu$ : -7.9  
 $\sigma$ : 45.6



ELMAVAN 3D WAVEFORMS (Measured data sampled at 50 kHz) 51000 packets of 144 samples from 2015-06-30T08:57:00.618.000. Part 128/147

Processed Tue Jun 30 11:03:35 2015 by ELM ver.2012-10-06 from 001\_\_elm20150630\_085659\_\_dat00.bin

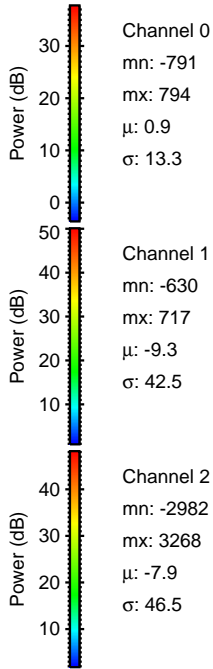
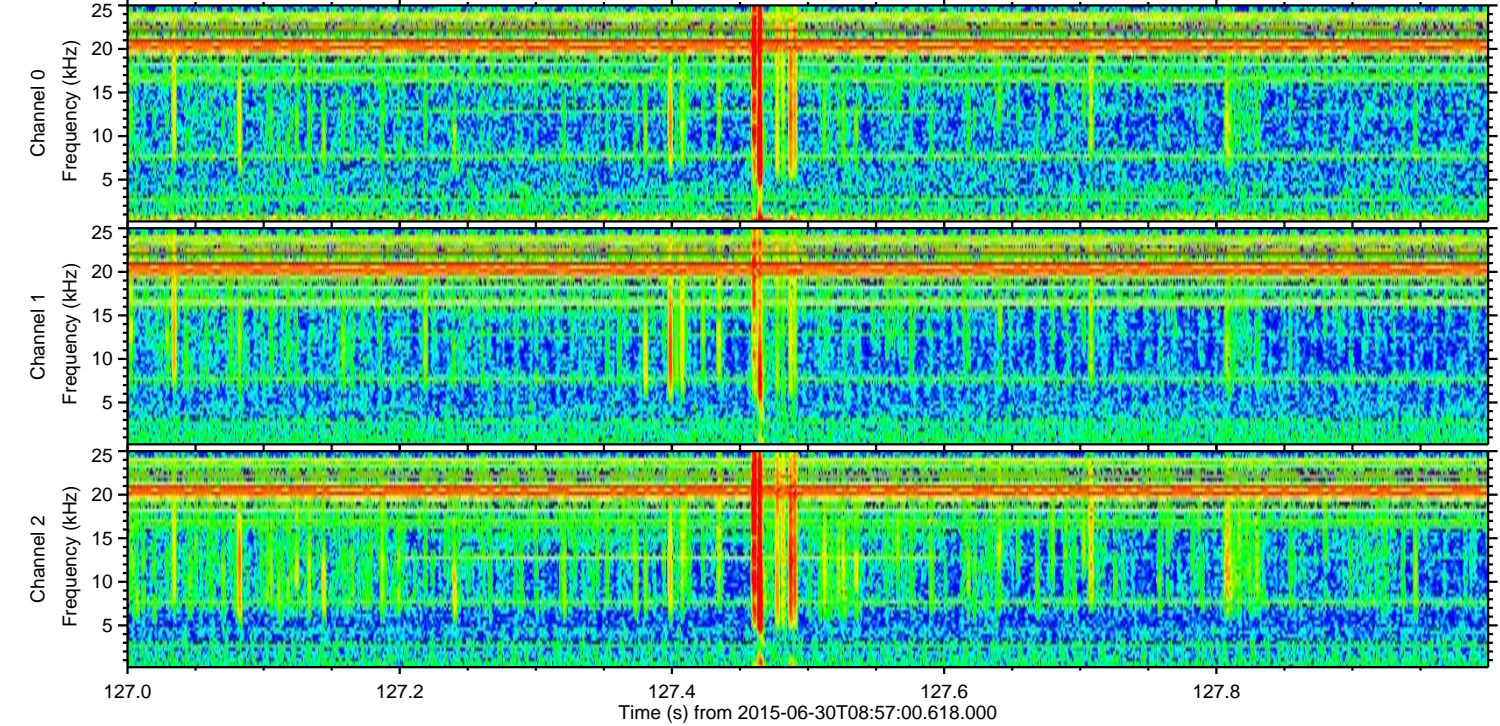
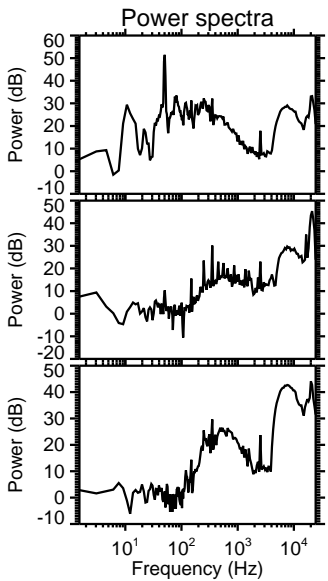
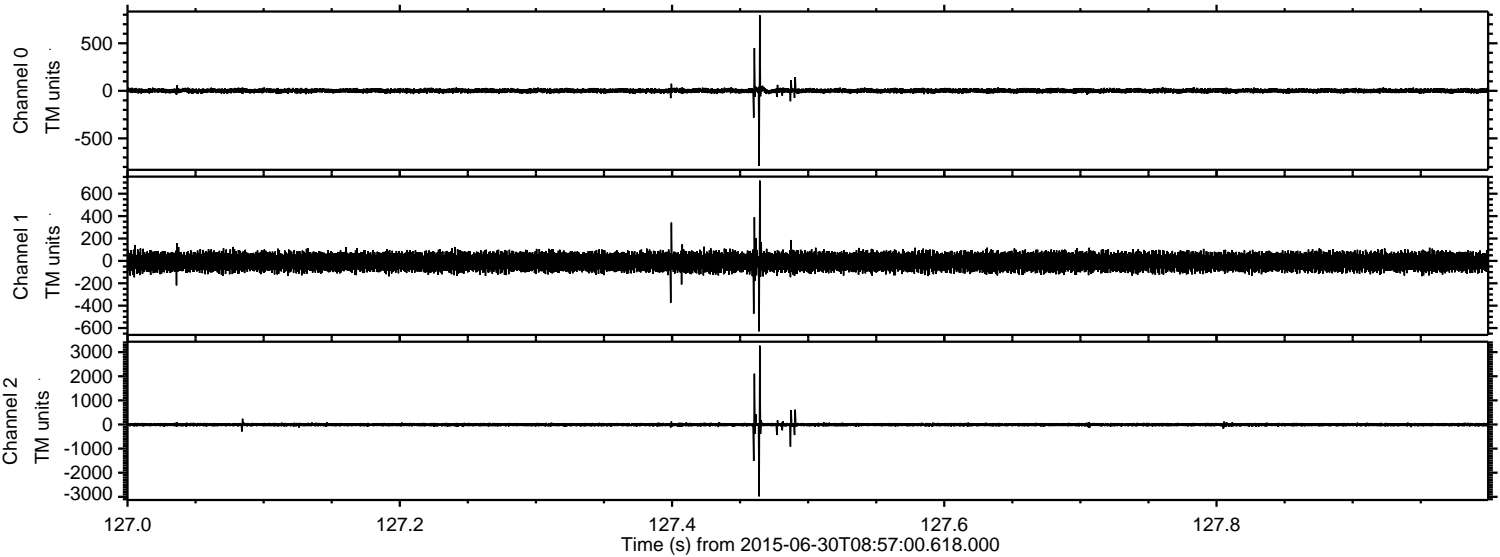



Processed Tue Jun 30 11:03:37 2015 by ELM ver.2012-10-06 from 001\_\_elm20150630\_085659\_\_dat00.bin

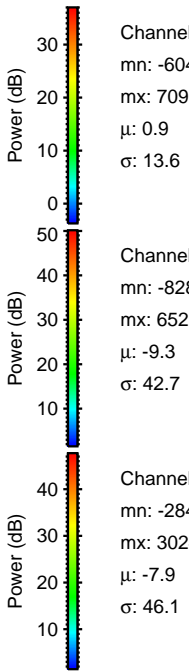
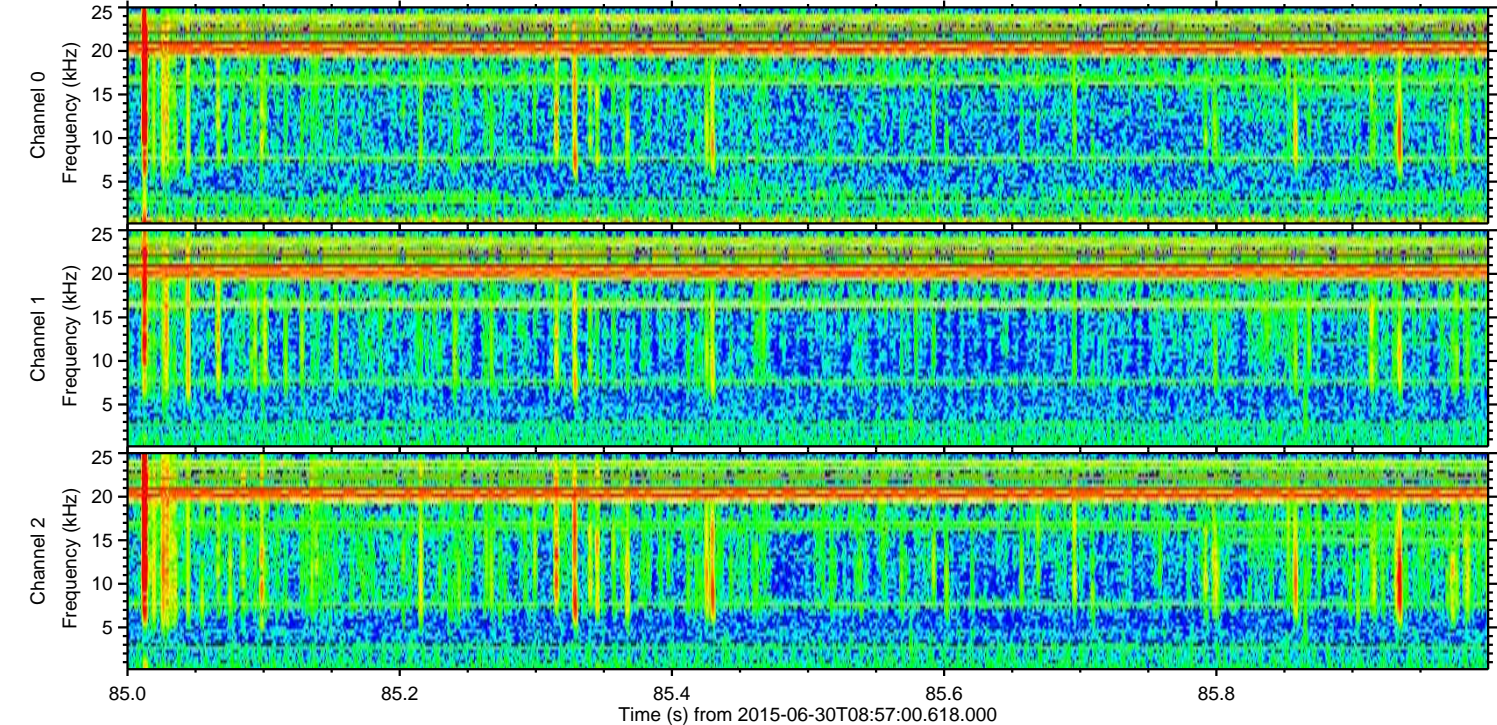
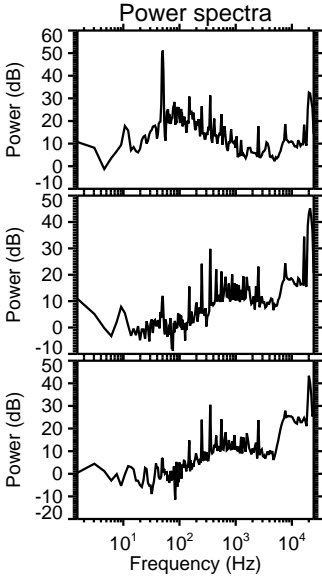
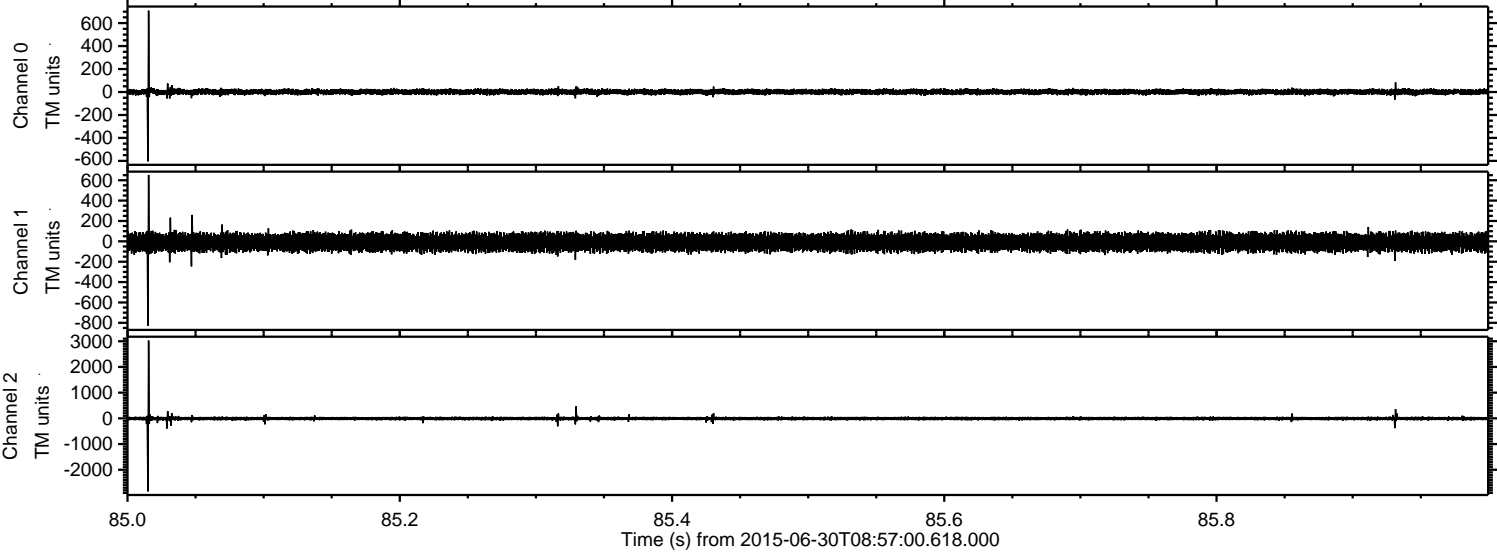

Channel 0  
mn: -604  
mx: 709  
 $\mu$ : 0.9  
 $\sigma$ : 13.6

Channel 1  
mn: -828  
mx: 652  
 $\mu$ : -9.3  
 $\sigma$ : 42.7

Channel 2  
mn: -2840  
mx: 3024  
 $\mu$ : -7.9  
 $\sigma$ : 46.1



Processed Tue Jun 30 11:03:38 2015 by ELM ver.2012-10-06 from 001\_\_elm20150630\_085659\_\_dat00.bin

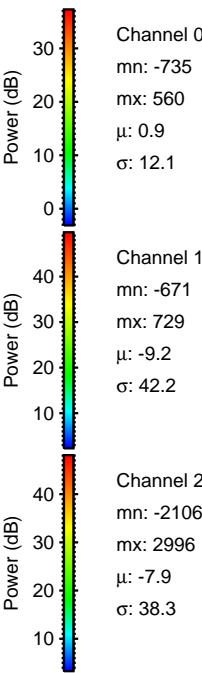
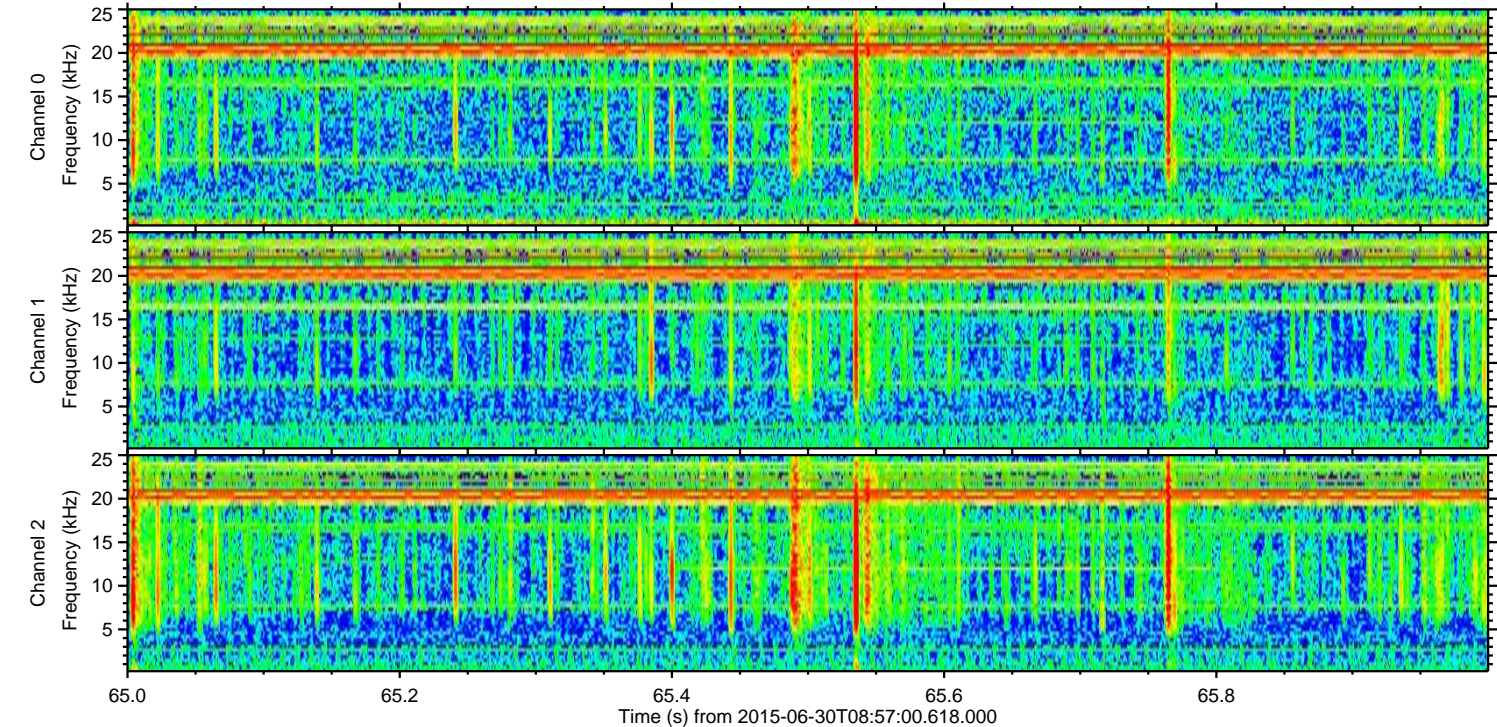
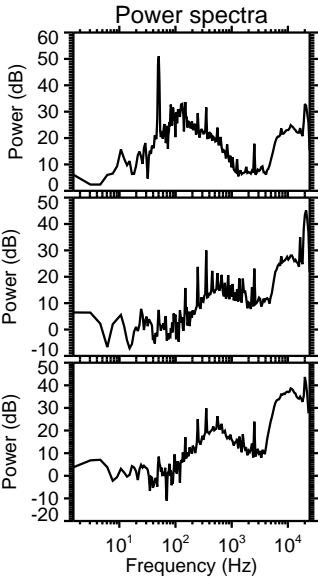
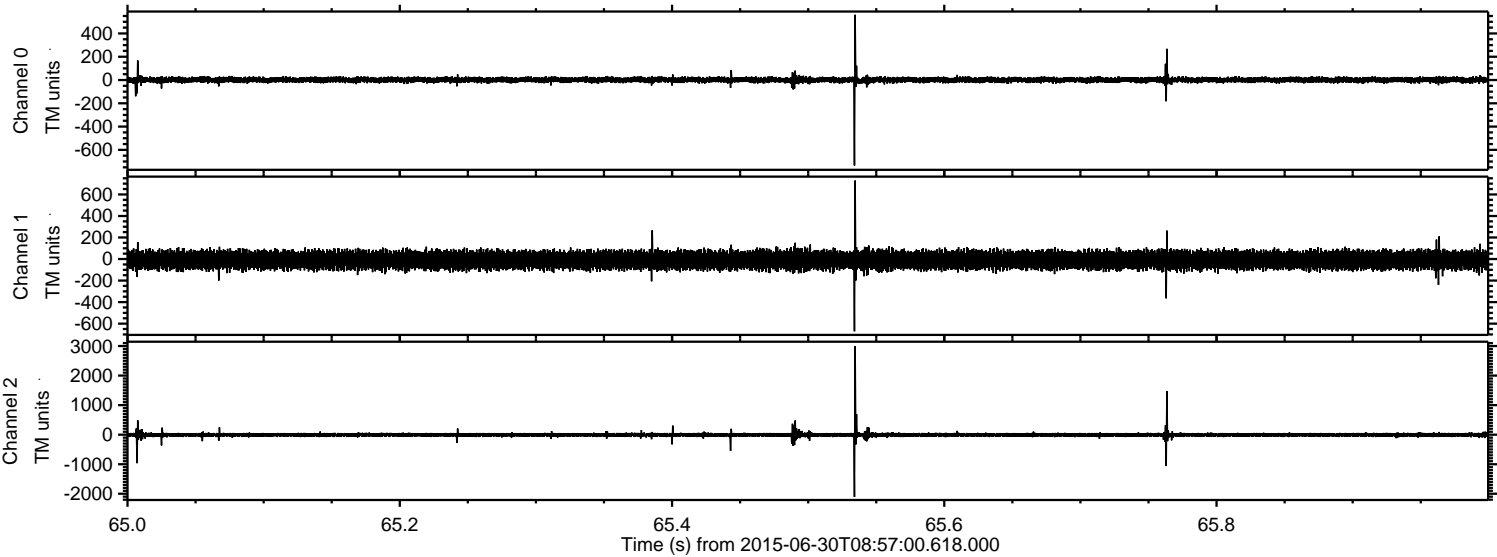



Processed Tue Jun 30 11:03:39 2015 by ELM ver.2012-10-06 from 001\_\_elm20150630\_085659\_\_dat00.bin

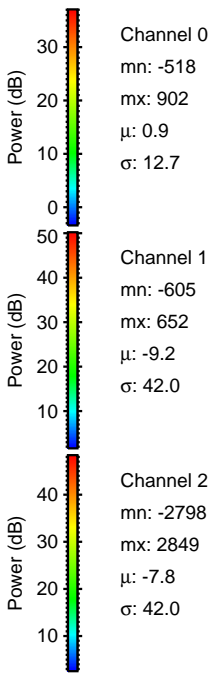
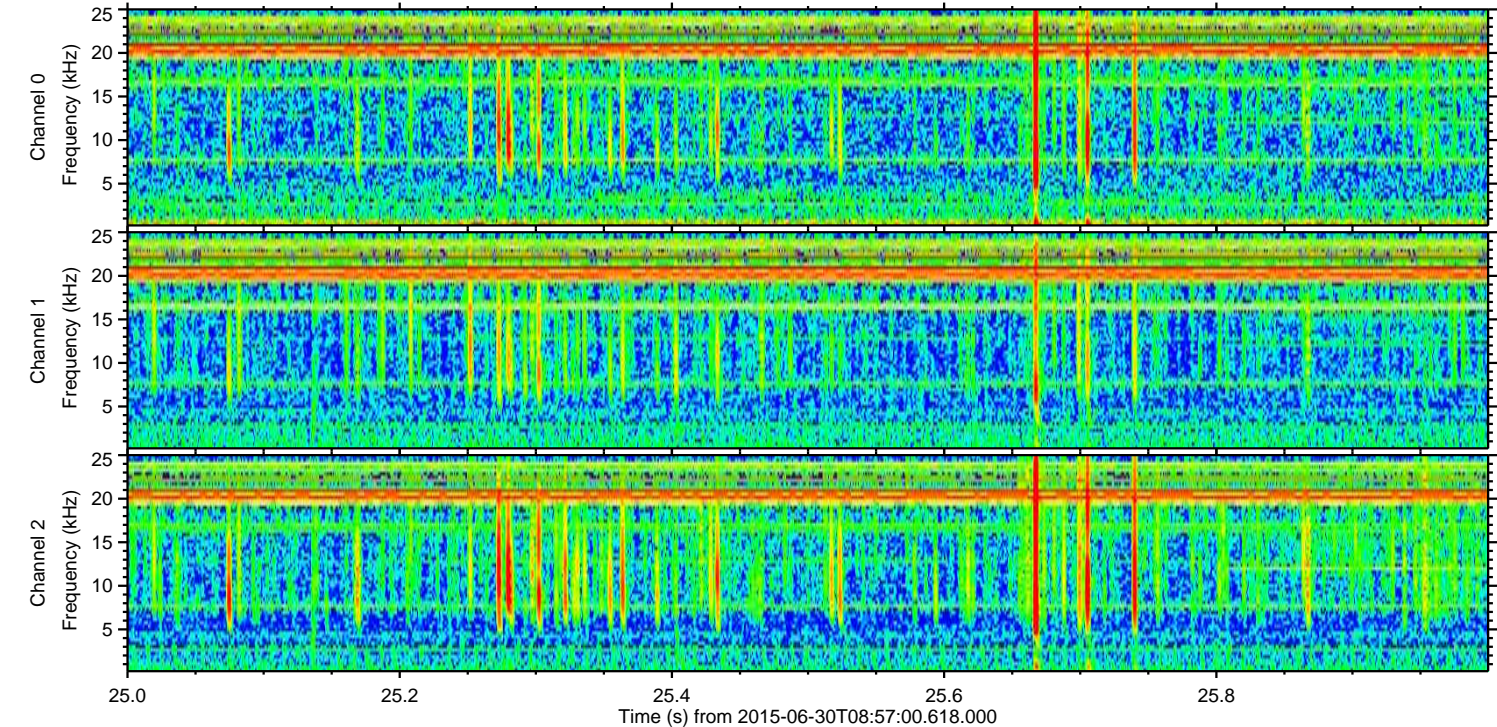
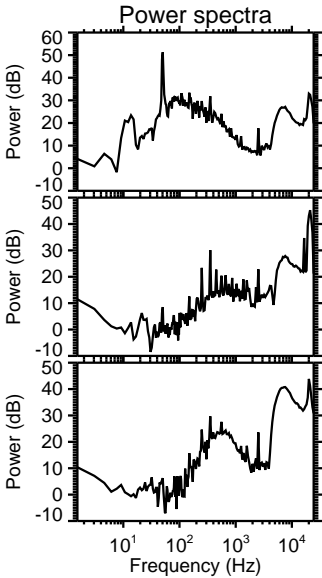
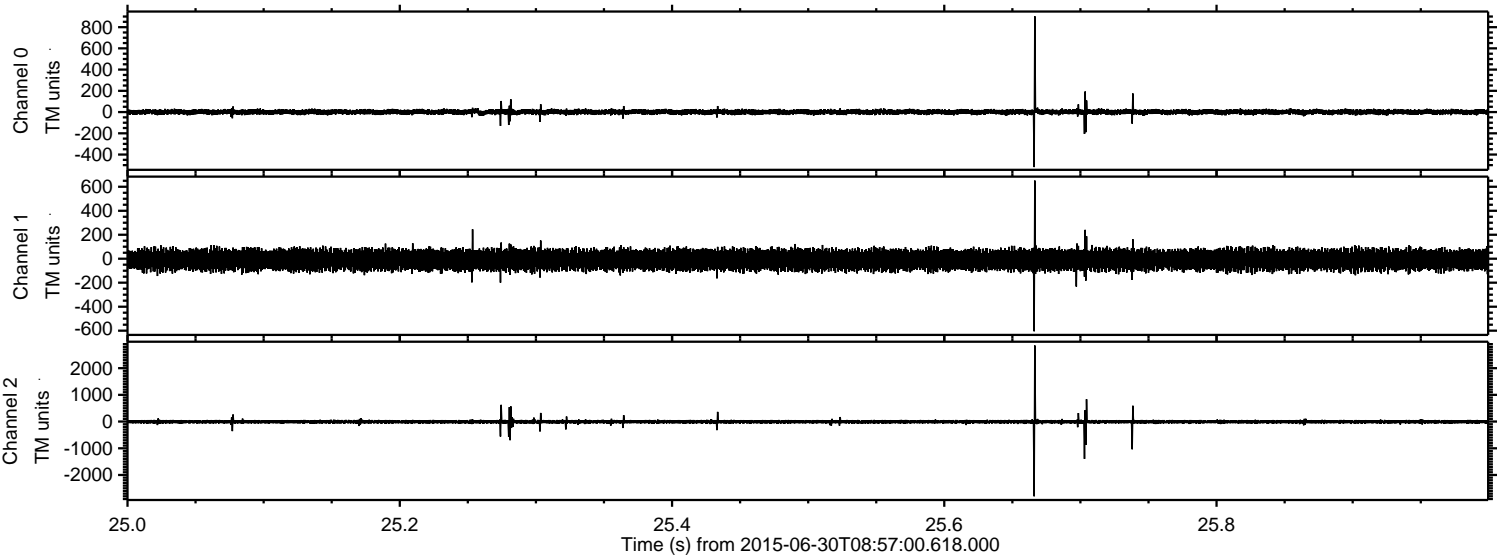



ELMAVAN 3D WAVEFORMS (Measured data sampled at 50 kHz) 51000 packets of 144 samples from 2015-06-30T08:57:00.618.000. Part 106/147

