

# ELMAVAN 3D WAVEFORMS (Measured data sampled at 50 kHz) 51000 packets of 144 samples from 2015-06-30T03:06:46.214.999.

Processed Tue Jun 30 05:13:07 2015 by ELM ver.2012-10-06 from 001\_\_elm20150630\_030645\_\_dat00.bin

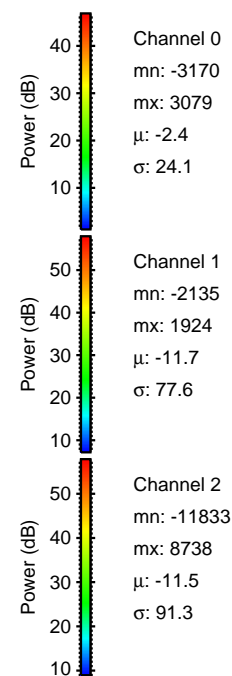

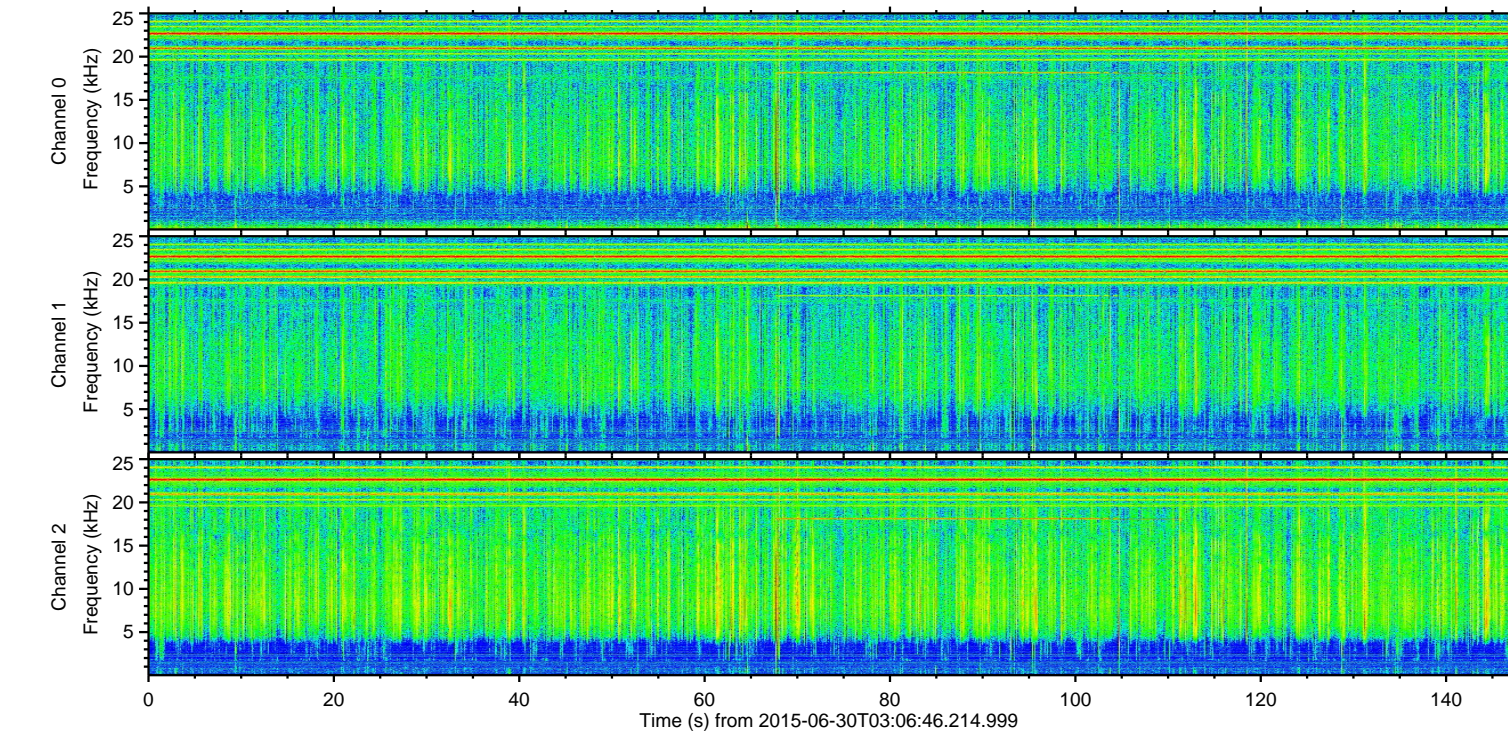
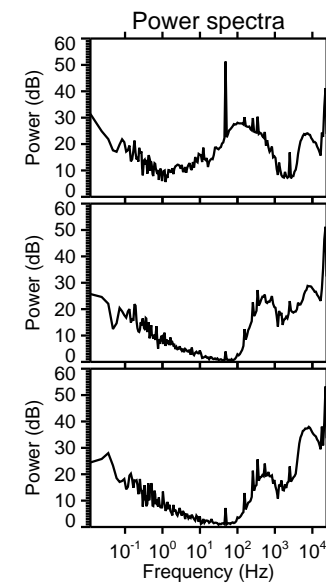
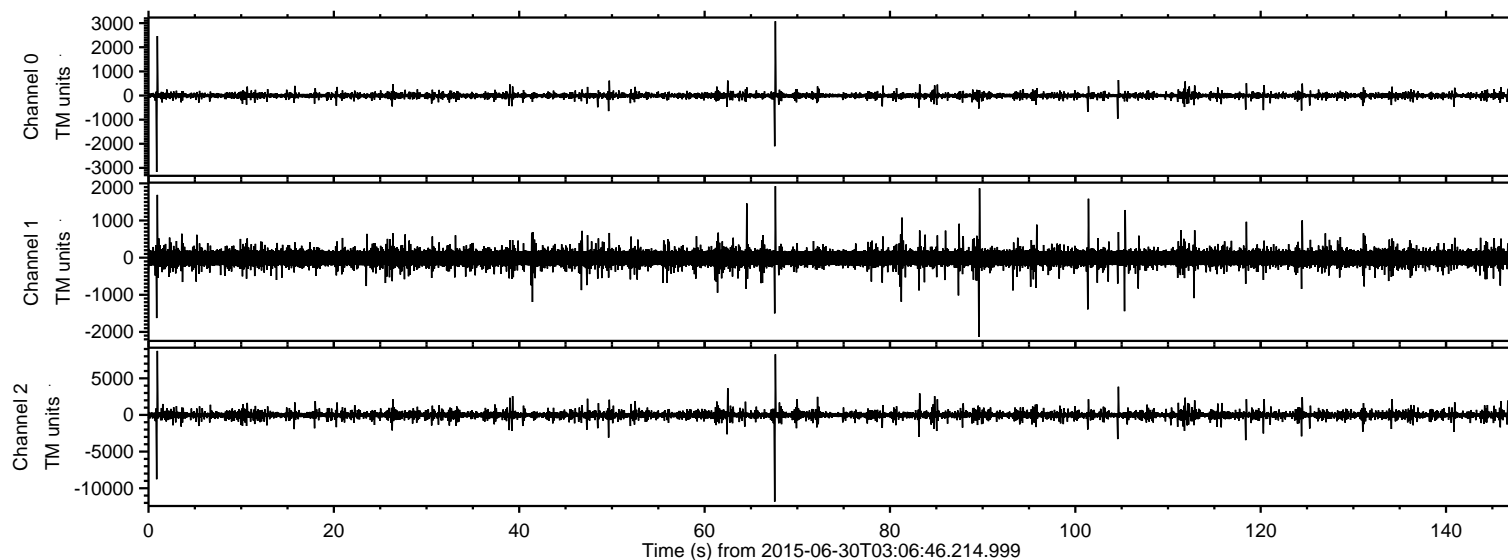

Processed Tue Jun 30 05:13:18 2015 by ELM ver.2012-10-06 from 001\_\_elm20150630\_030645\_\_dat00.bin

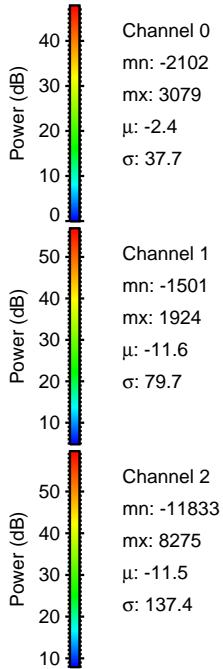
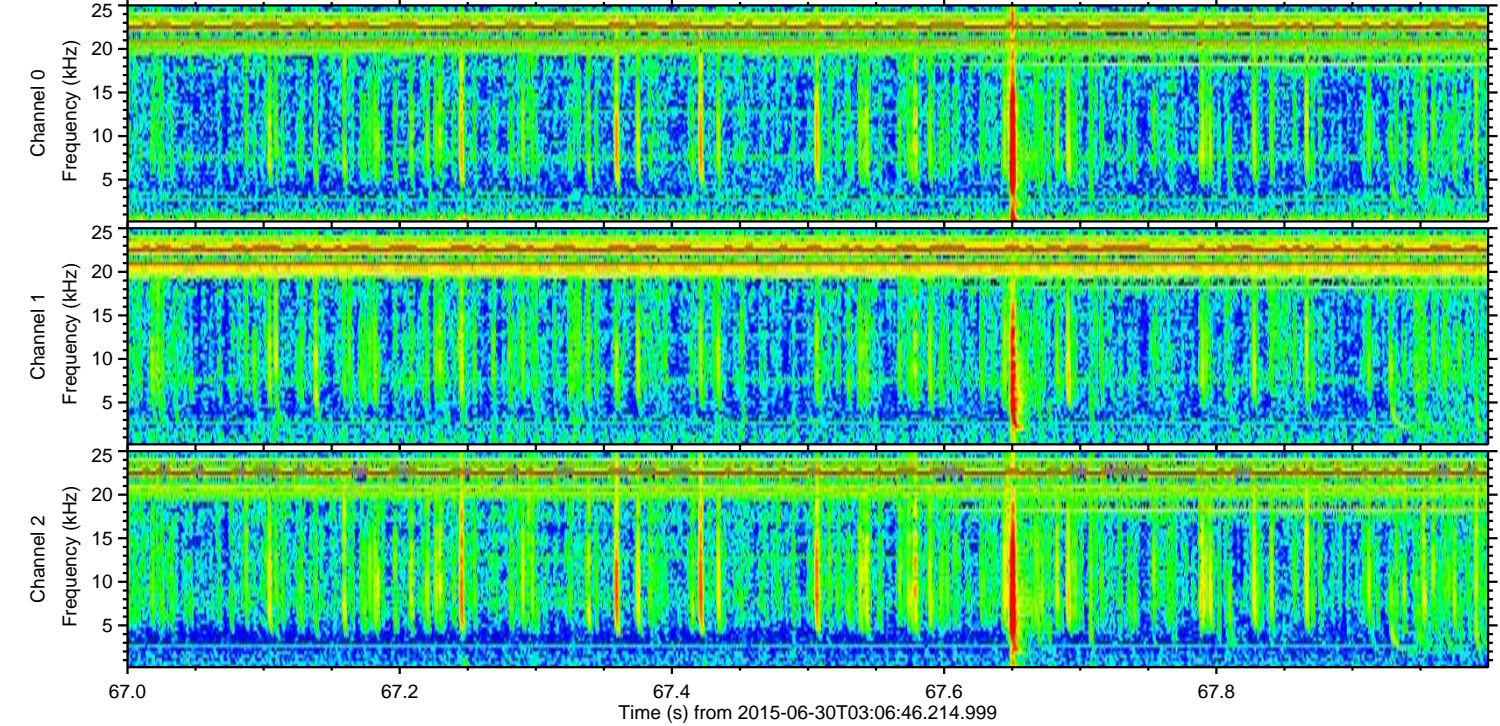
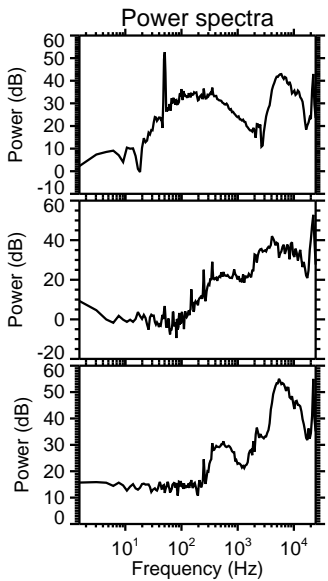
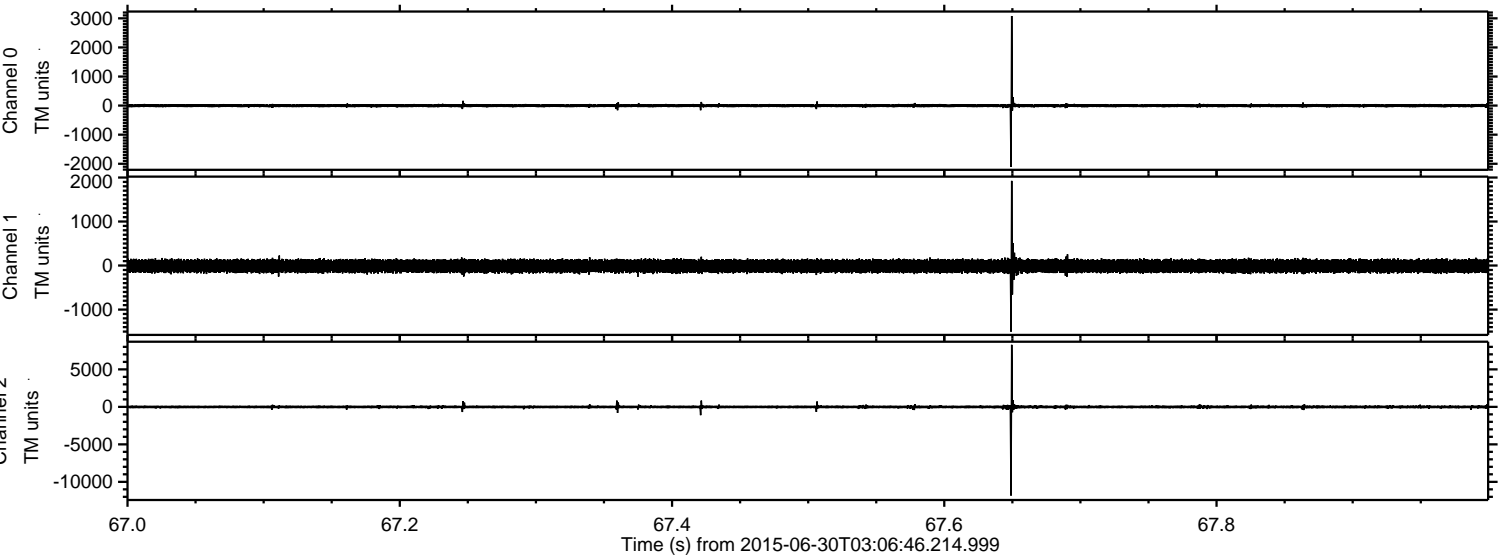



Processed Tue Jun 30 05:13:19 2015 by ELM ver.2012-10-06 from 001\_\_elm20150630\_030645\_\_dat00.bin

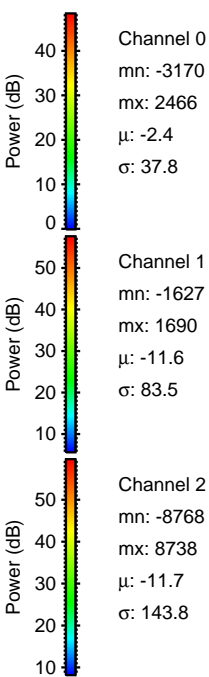
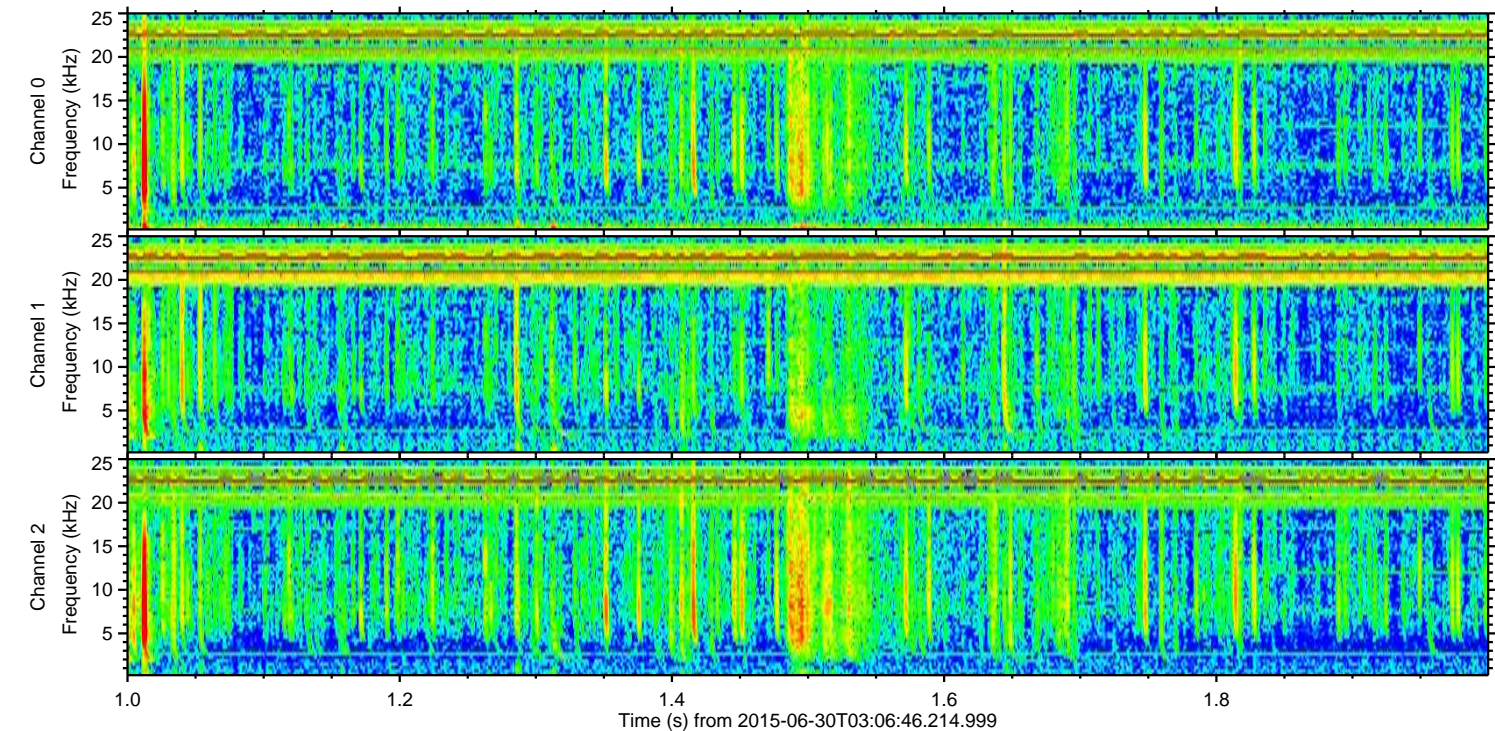
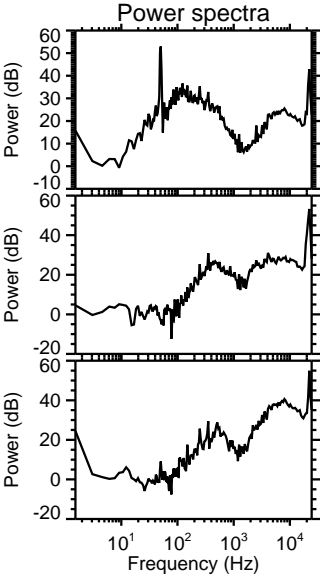
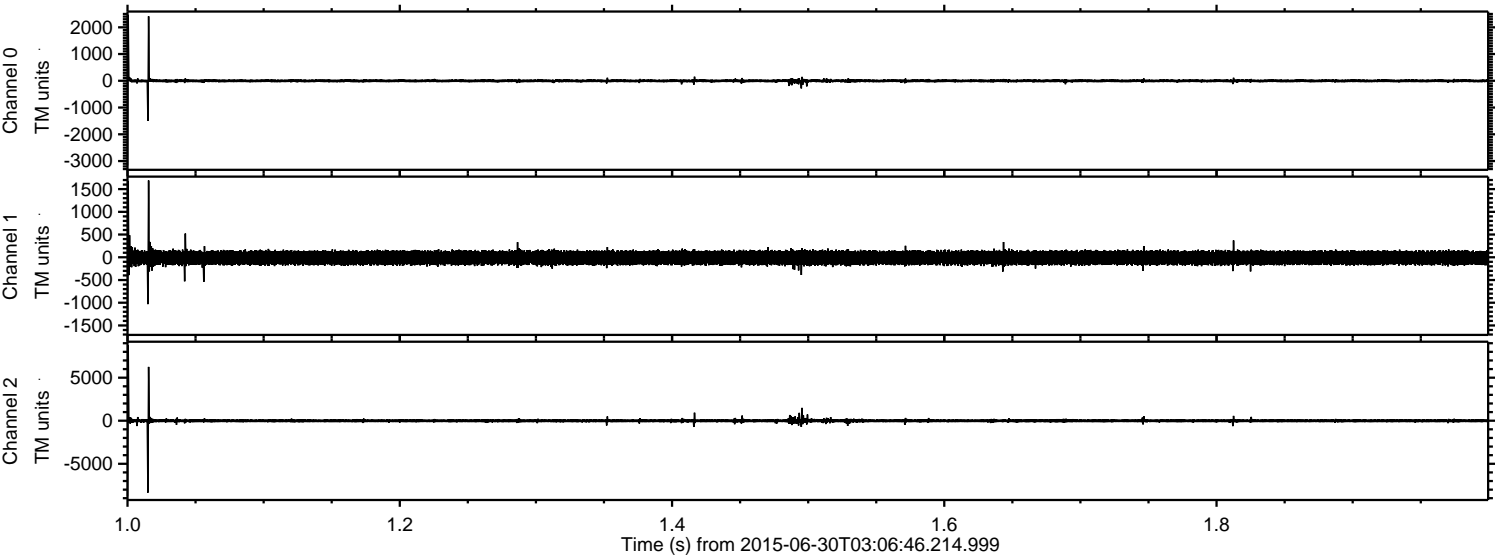



ELMAVAN 3D WAVEFORMS (Measured data sampled at 50 kHz) 51000 packets of 144 samples from 2015-06-30T03:06:46.214.999. Part 1/147

Processed Tue Jun 30 05:13:20 2015 by ELM ver.2012-10-06 from 001\_\_elm20150630\_030645\_\_dat00.bin

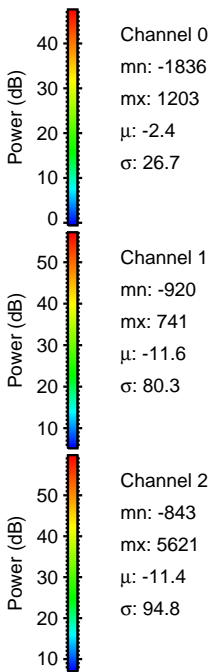
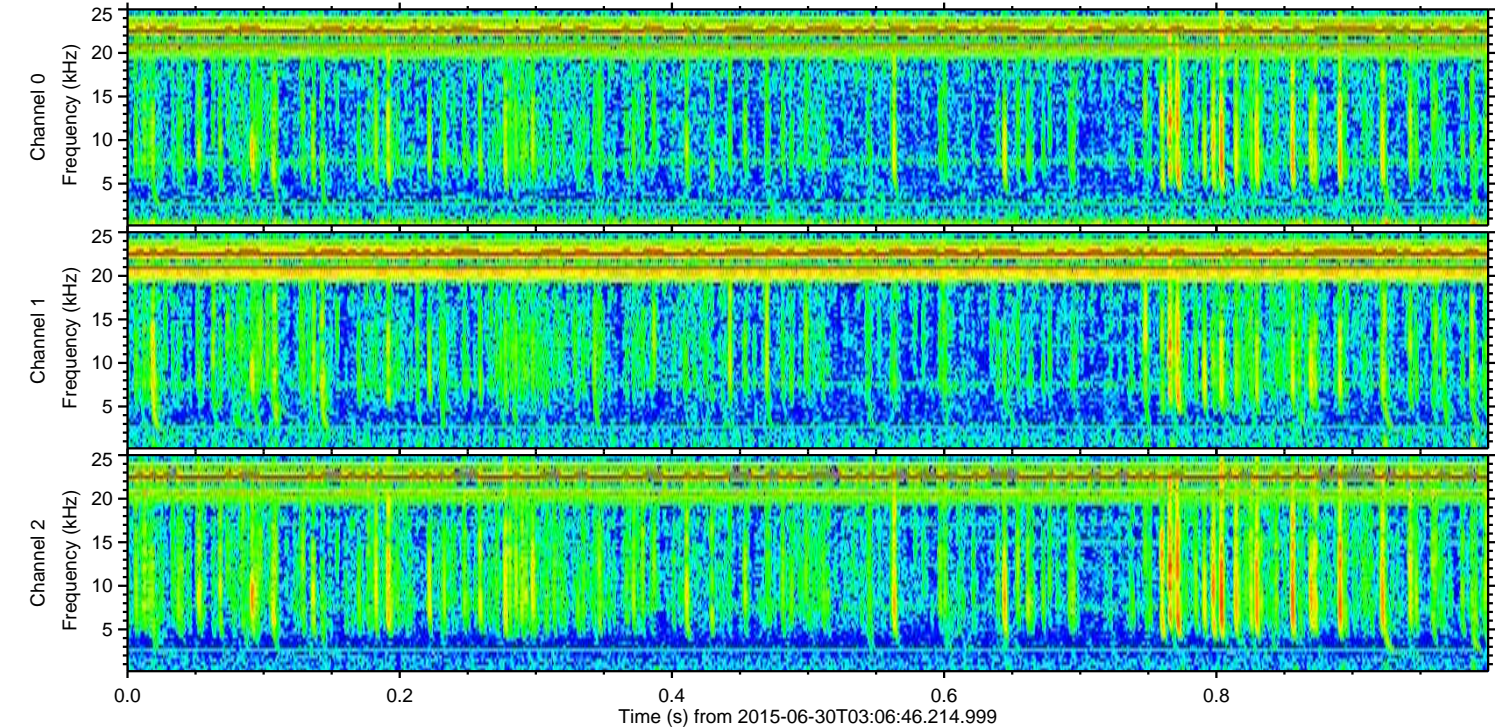
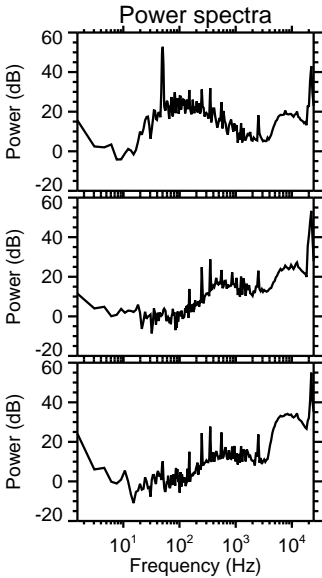
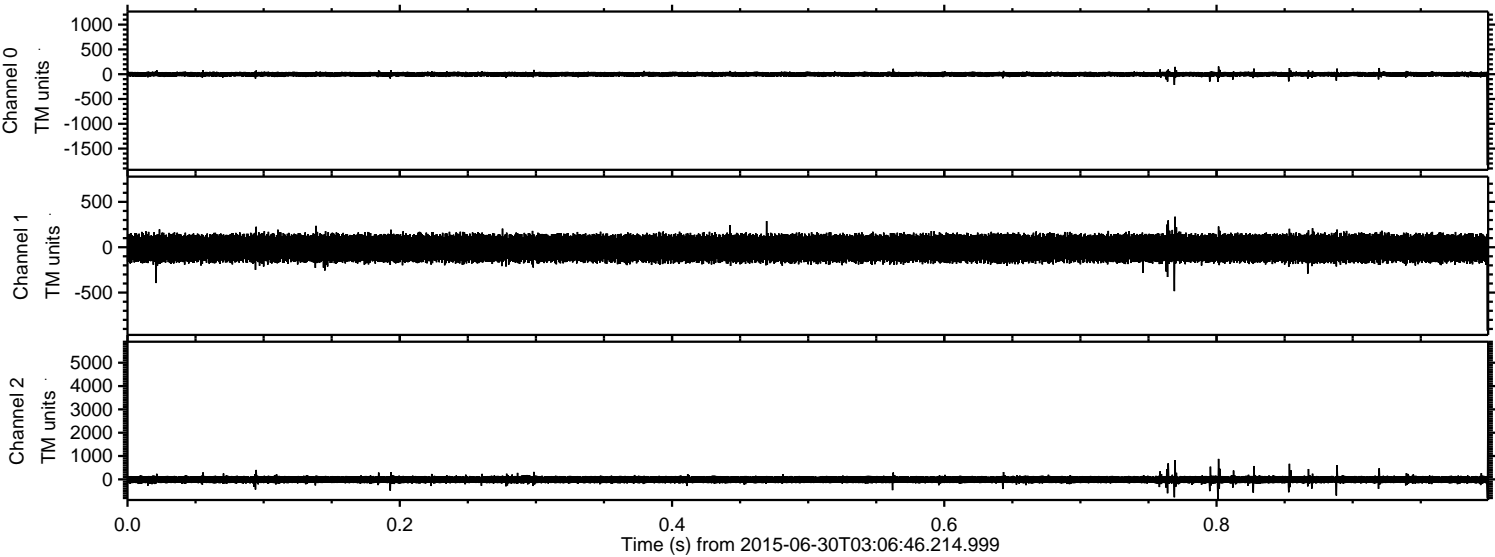



ELMAVAN 3D WAVEFORMS (Measured data sampled at 50 kHz) 51000 packets of 144 samples from 2015-06-30T03:06:46.214.999. Part 105/147

Processed Tue Jun 30 05:13:21 2015 by ELM ver.2012-10-06 from 001\_\_elm20150630\_030645\_\_dat00.bin

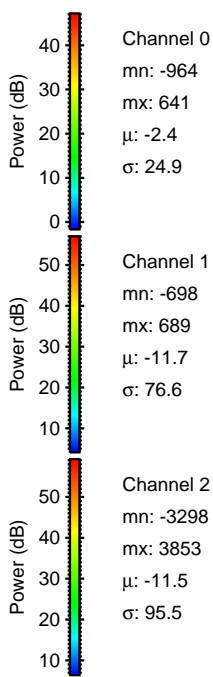
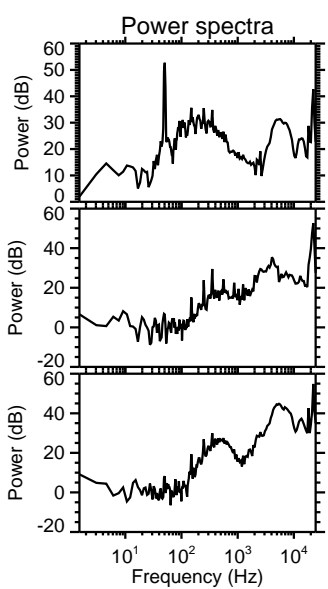
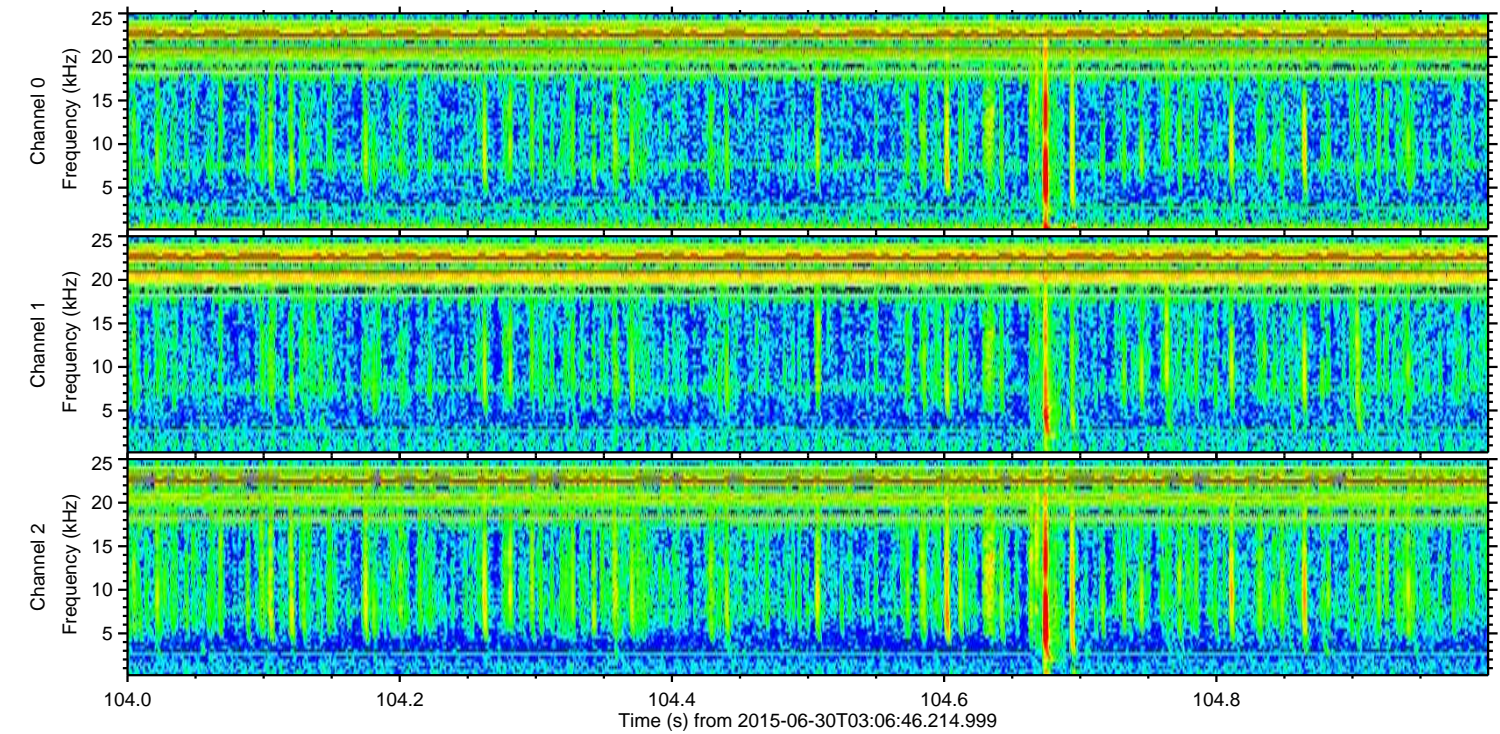
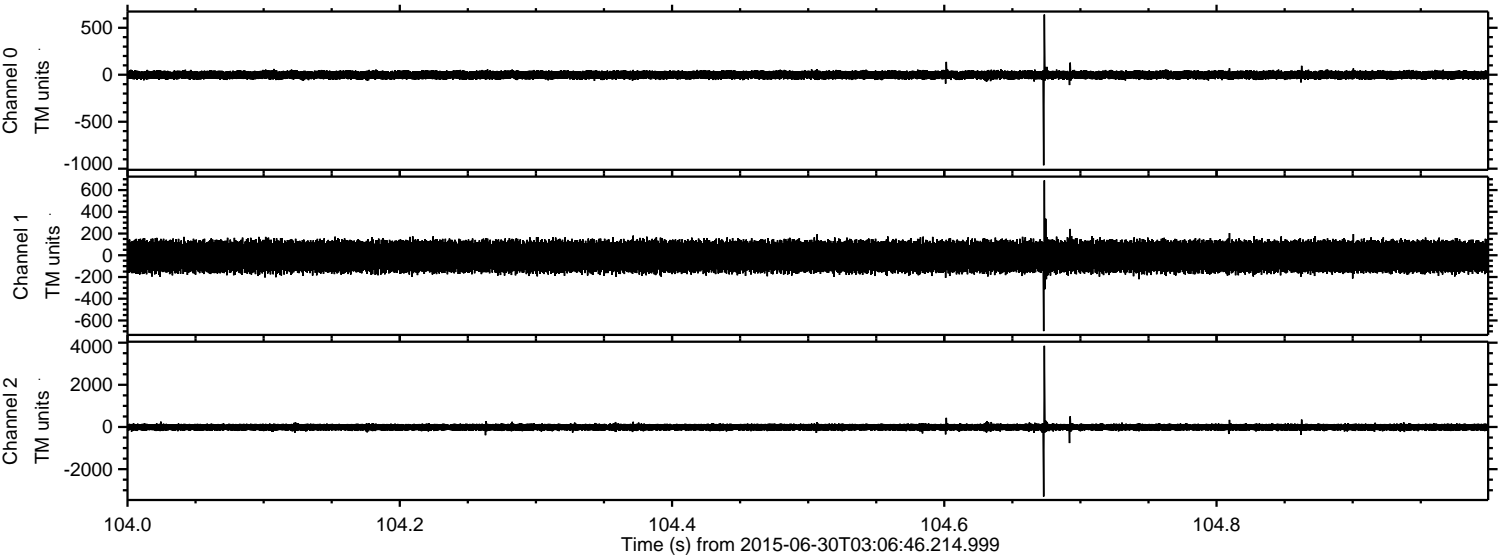



Processed Tue Jun 30 05:13:22 2015 by ELM ver.2012-10-06 from 001\_\_elm20150630\_030645\_\_dat00.bin

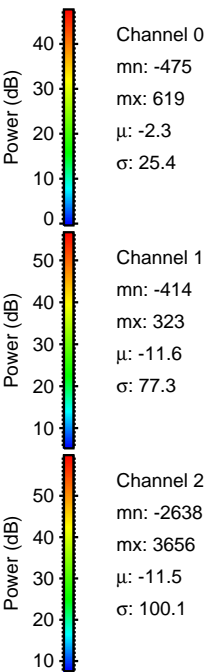
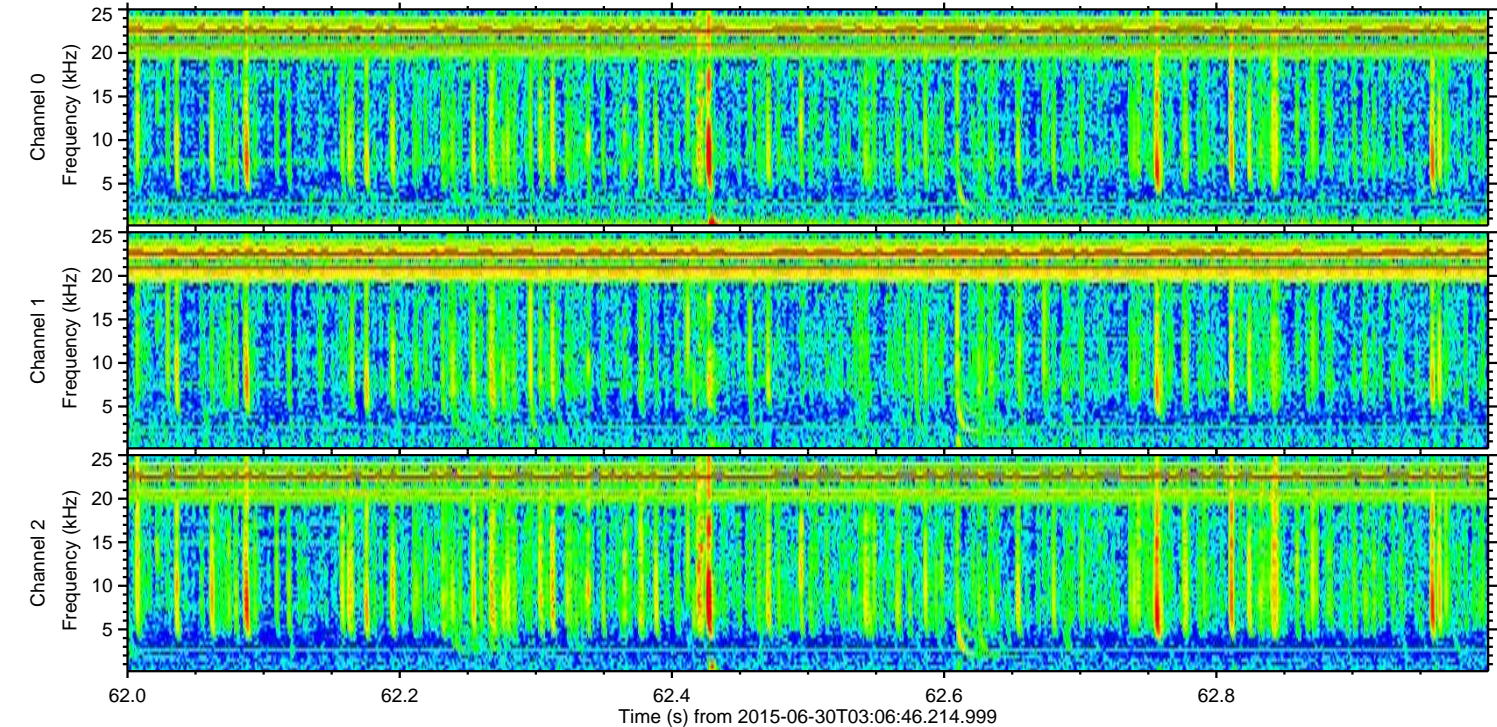
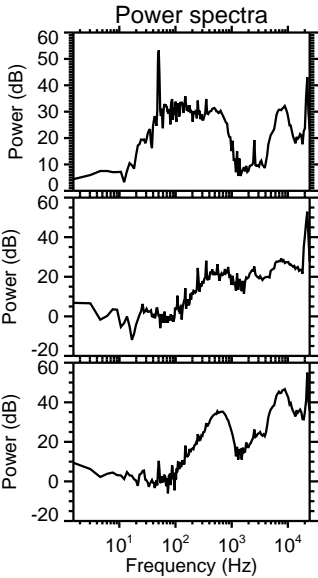
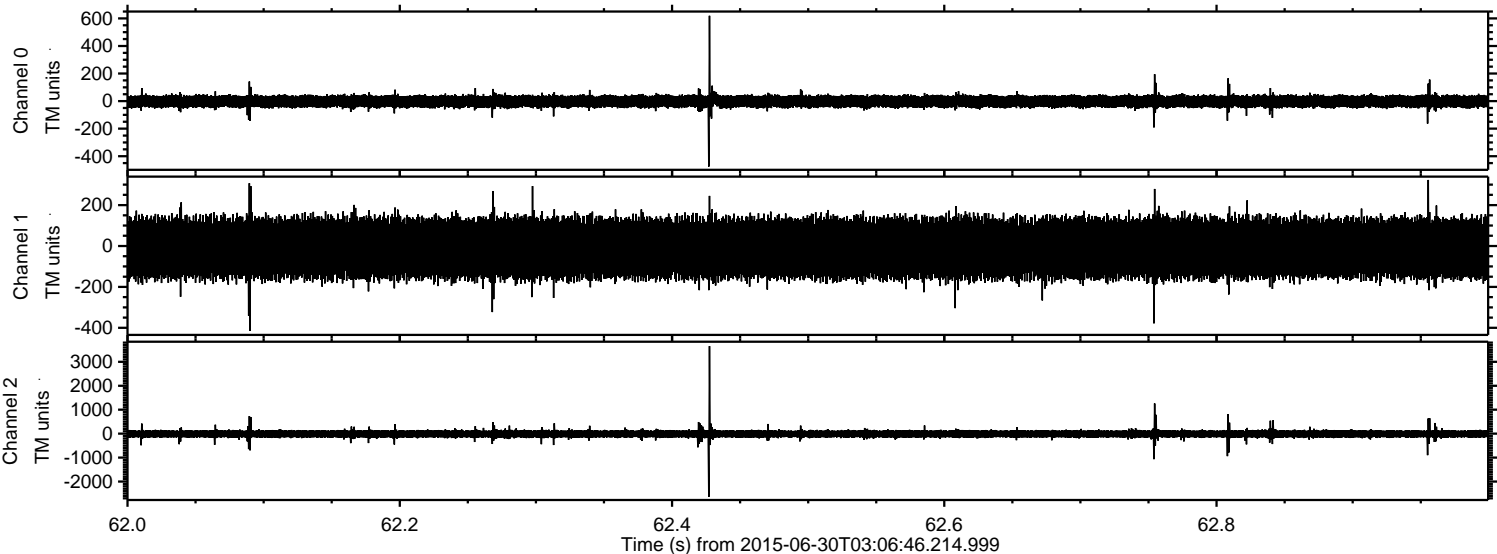



ELMAVAN 3D WAVEFORMS (Measured data sampled at 50 kHz) 51000 packets of 144 samples from 2015-06-30T03:06:46.214.999. Part 119/147

Processed Tue Jun 30 05:13:23 2015 by ELM ver.2012-10-06 from 001\_\_elm20150630\_030645\_\_dat00.bin

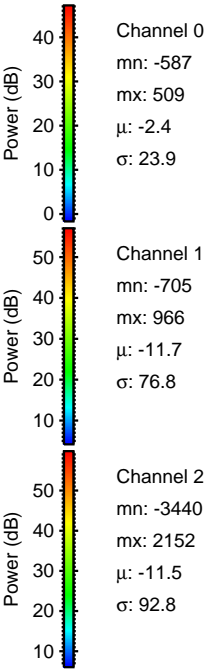
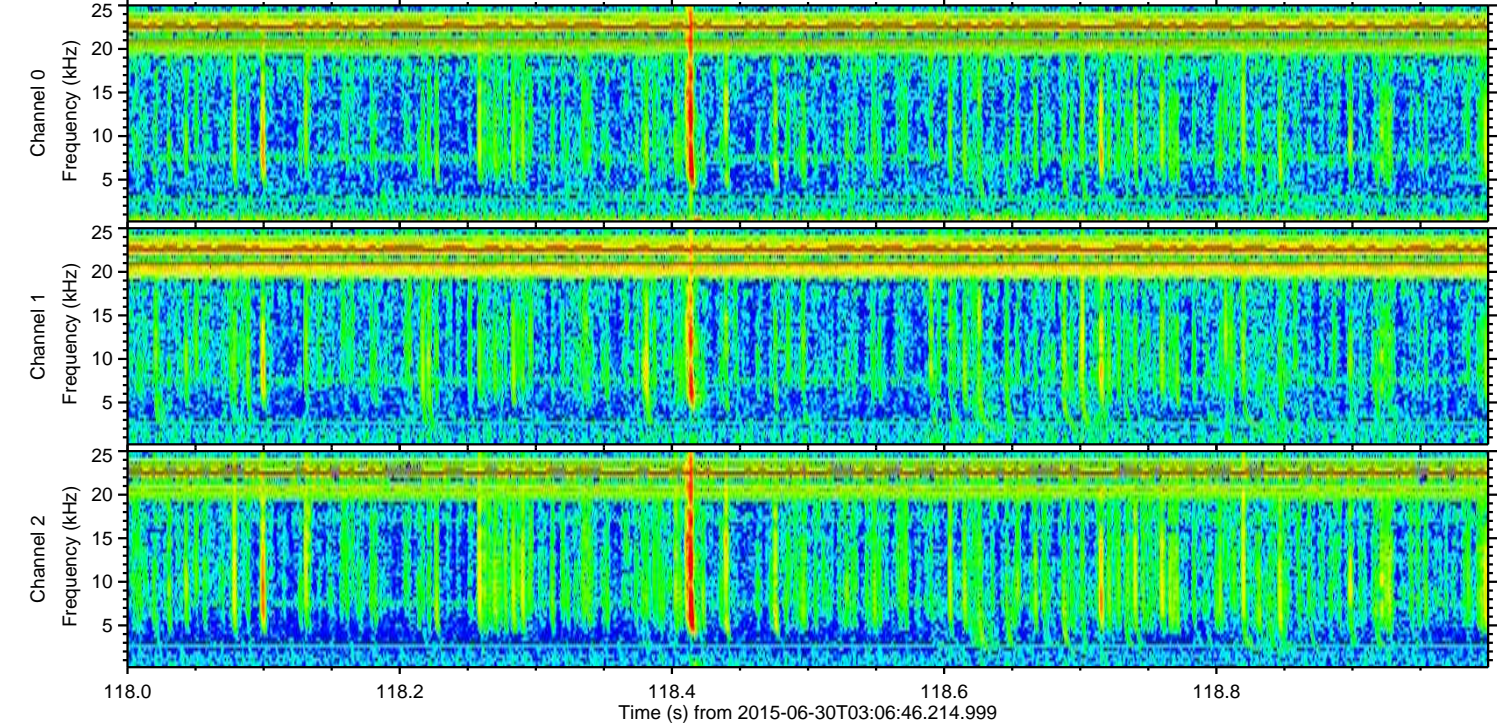
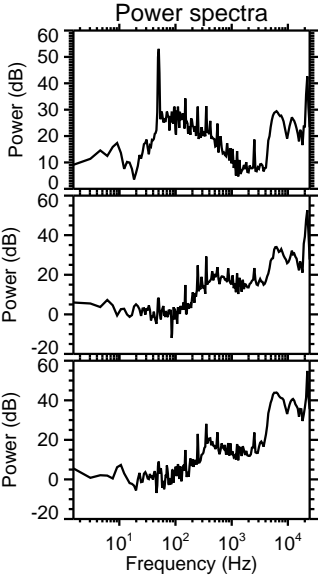
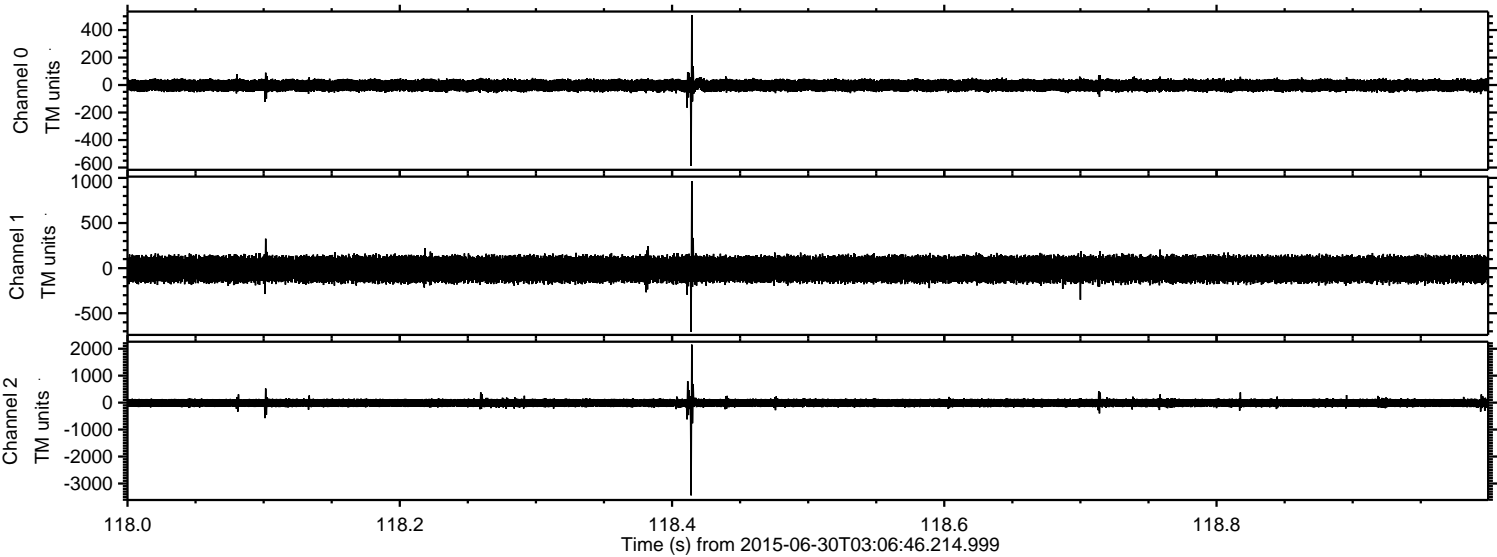



Processed Tue Jun 30 05:13:24 2015 by ELM ver.2012-10-06 from 001\_\_elm20150630\_030645\_\_dat00.bin

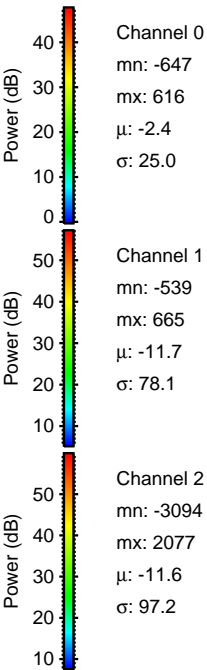
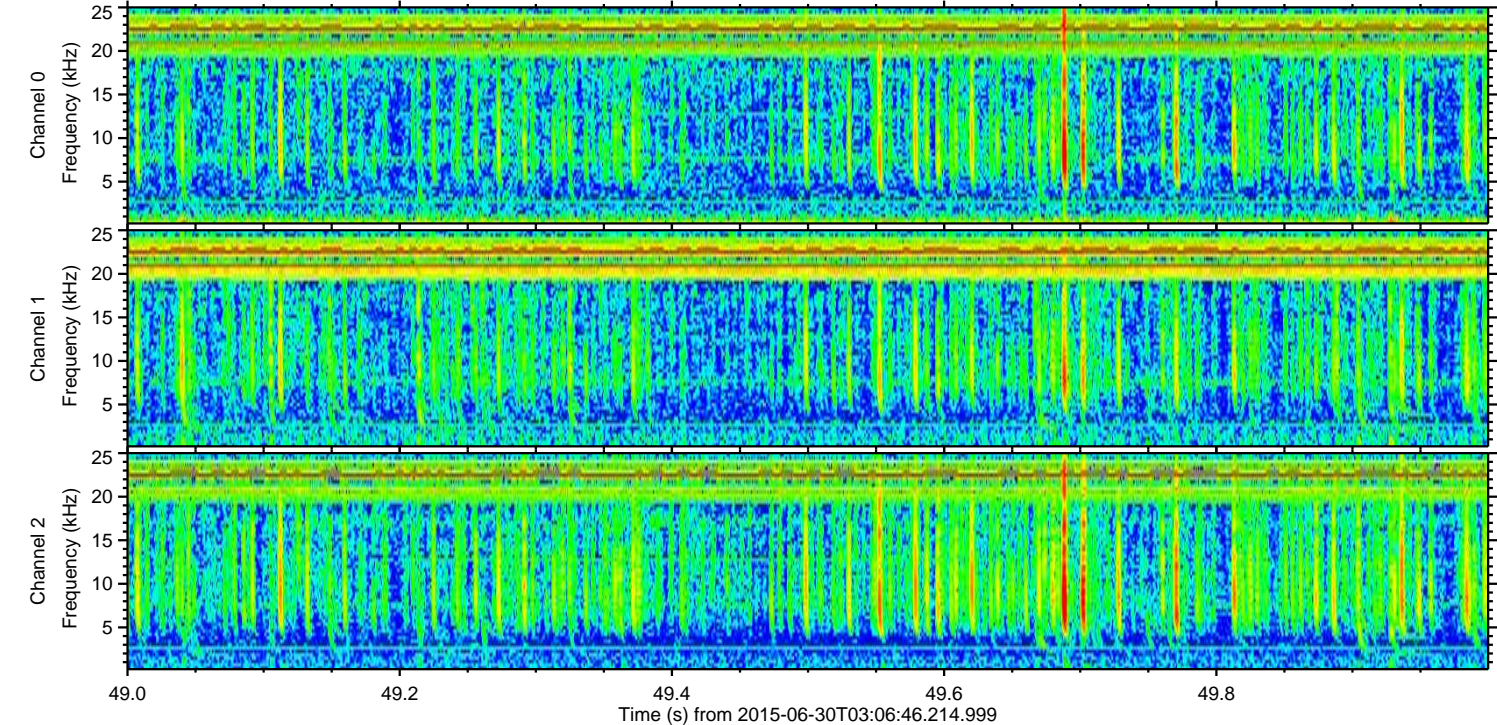
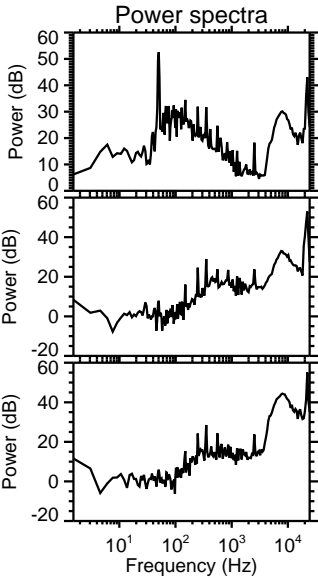
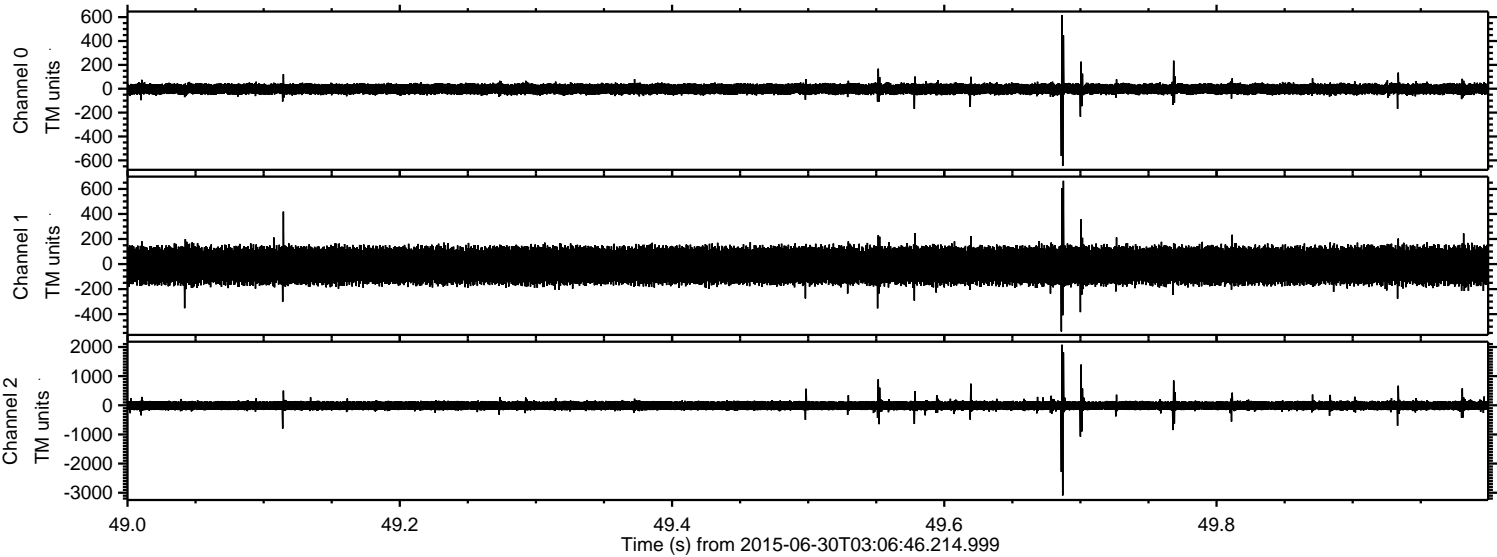



Processed Tue Jun 30 05:13:25 2015 by ELM ver.2012-10-06 from 001\_\_elm20150630\_030645\_\_dat00.bin

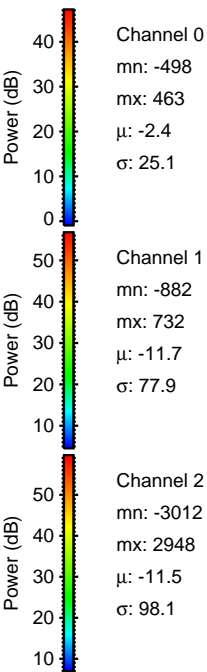
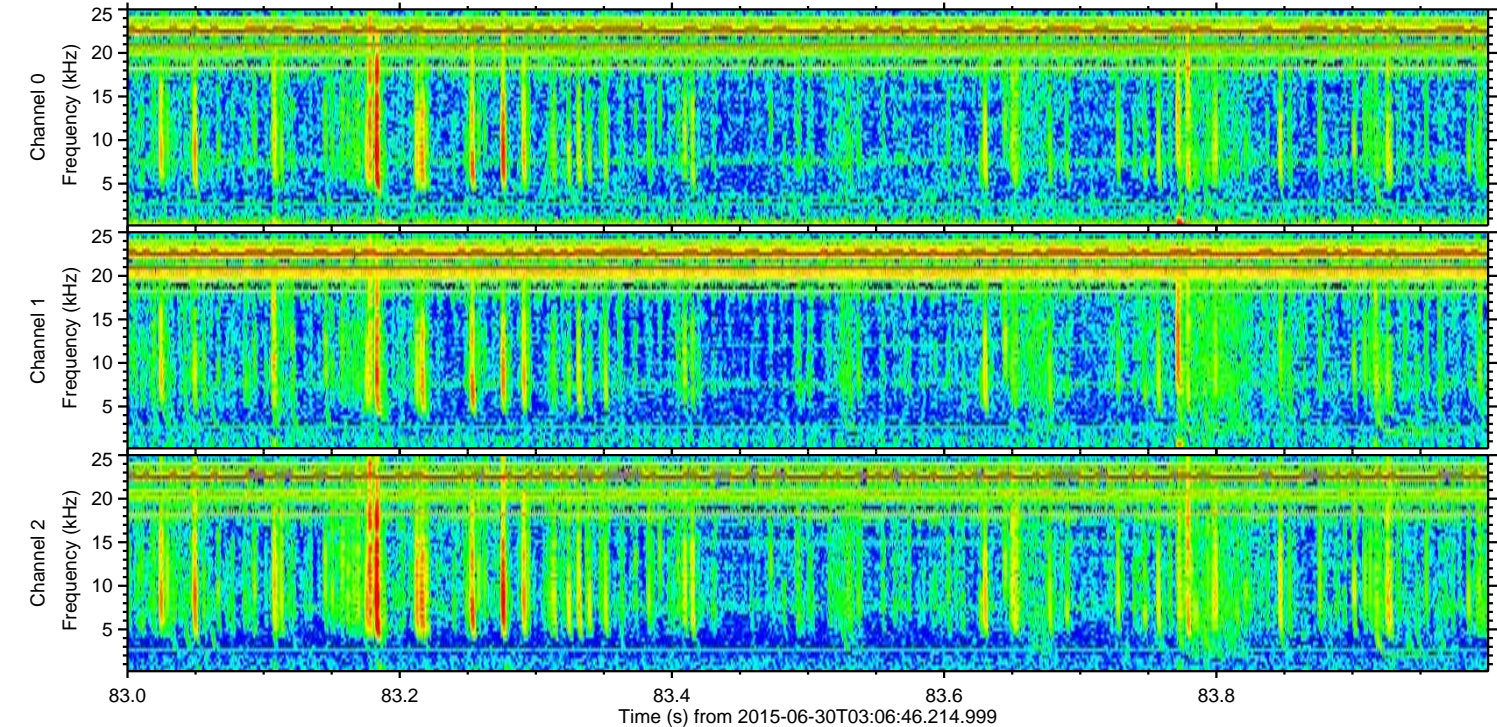
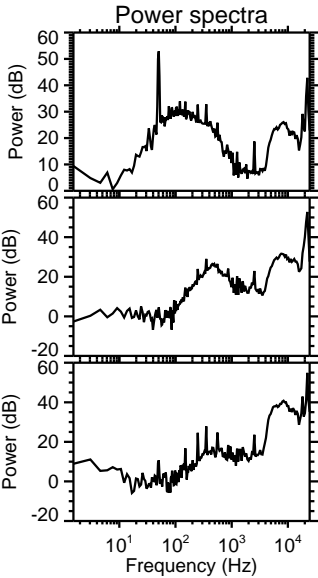
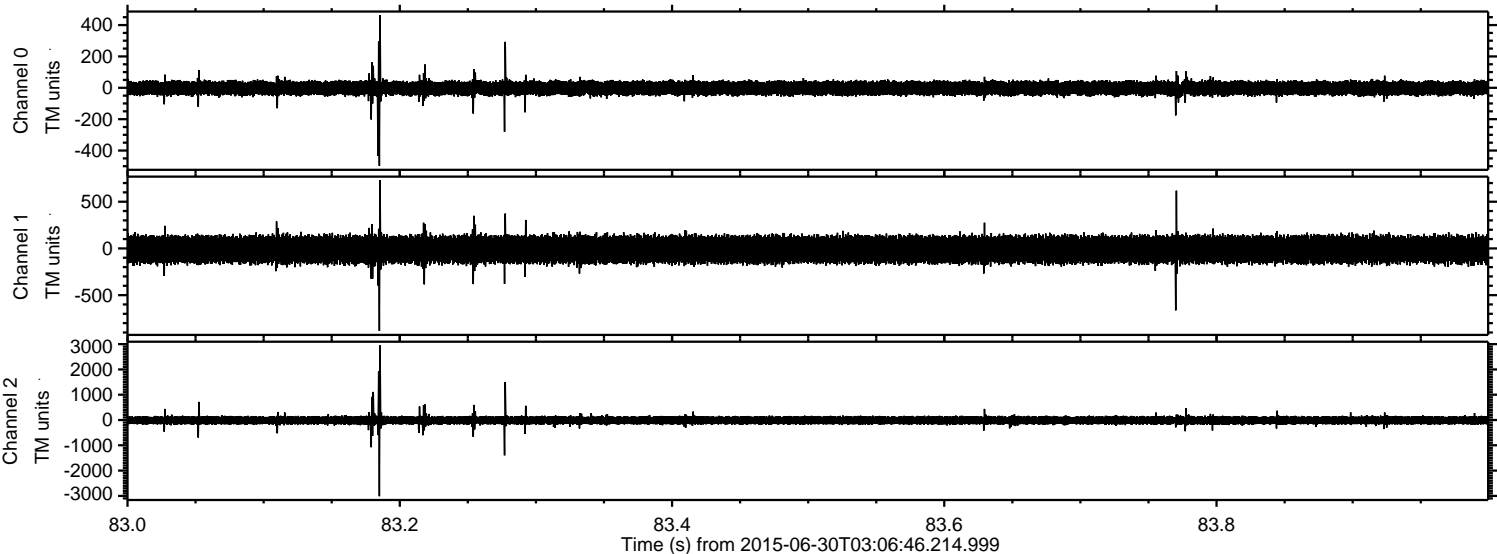



Processed Tue Jun 30 05:13:26 2015 by ELM ver.2012-10-06 from 001\_\_elm20150630\_030645\_\_dat00.bin

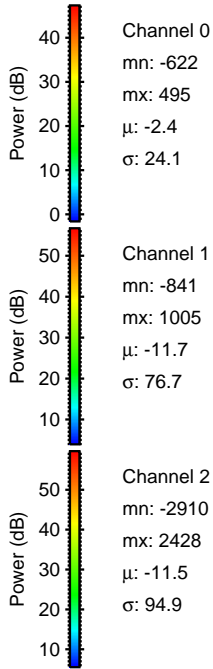
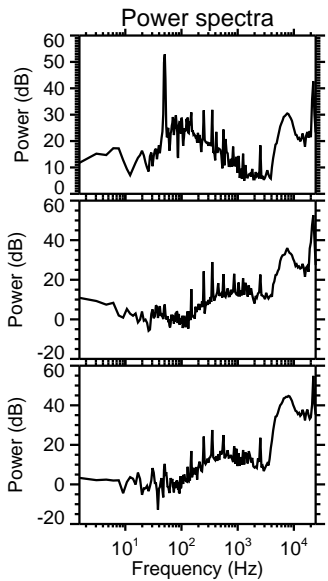
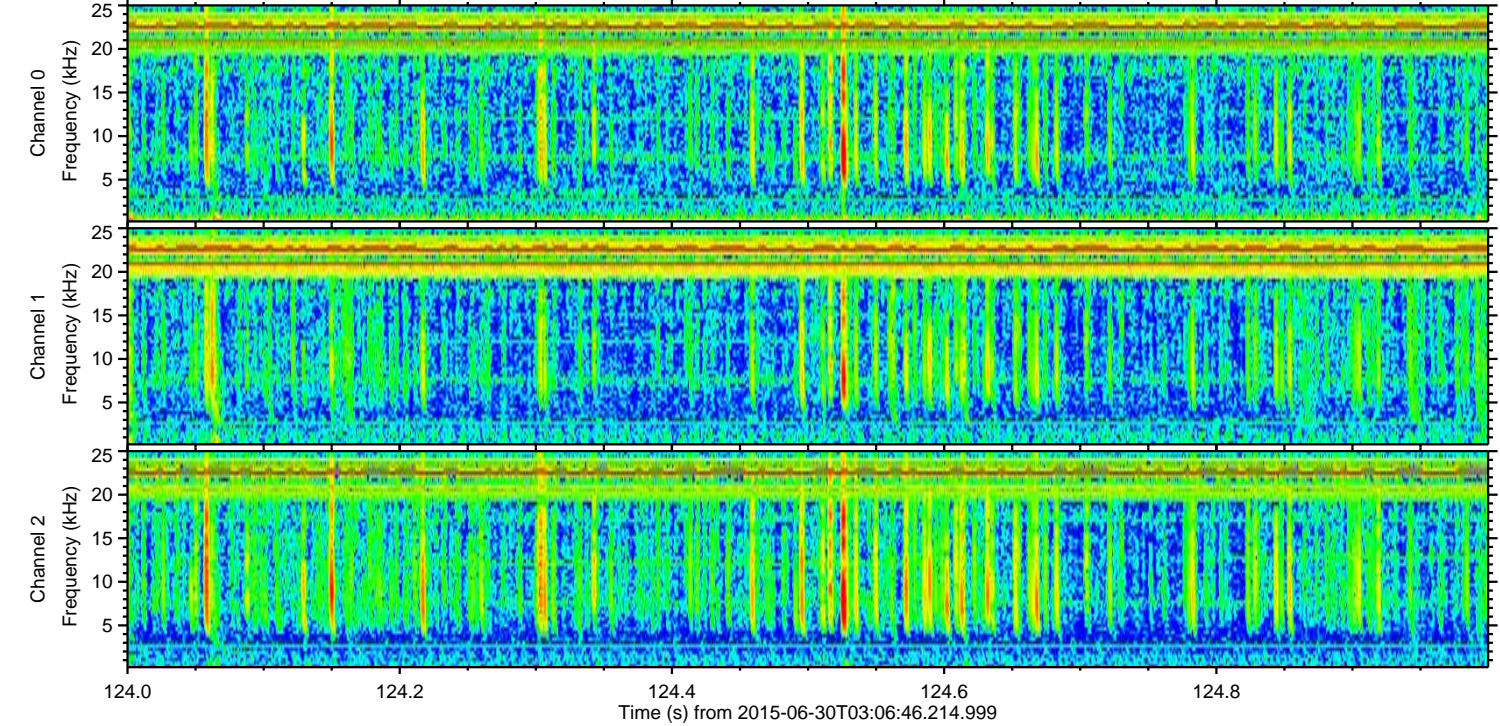
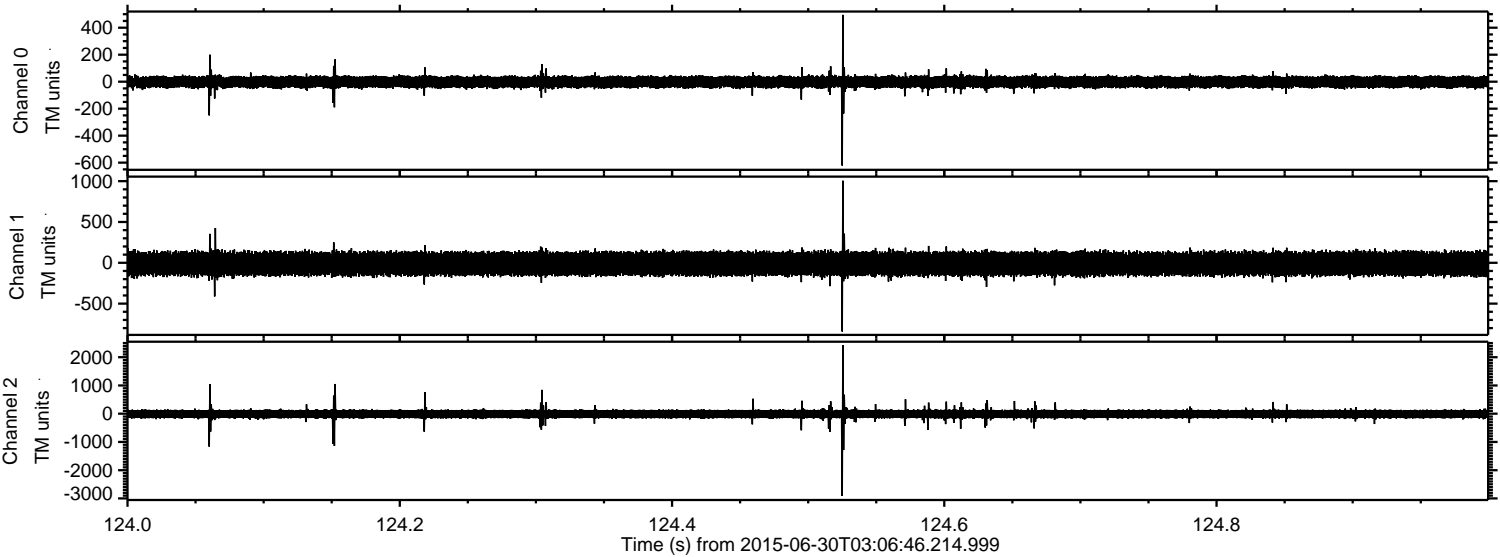

Channel 0  
mn: -622  
mx: 495  
 $\mu$ : -2.4  
 $\sigma$ : 24.1

Channel 1  
mn: -841  
mx: 1005  
 $\mu$ : -11.7  
 $\sigma$ : 76.7

Channel 2  
mn: -2910  
mx: 2428  
 $\mu$ : -11.5  
 $\sigma$ : 94.9



Processed Tue Jun 30 05:13:27 2015 by ELM ver.2012-10-06 from 001\_\_elm20150630\_030645\_\_dat00.bin

