

ELMAVAN 3D WAVEFORMS (Measured data sampled at 50 kHz) 51000 packets of 144 samples from 2015-06-29T22:06:33.930.000.

Processed Tue Jun 30 00:13:04 2015 by ELM ver.2012-10-06 from 001__elm20150629_220632__dat00.bin

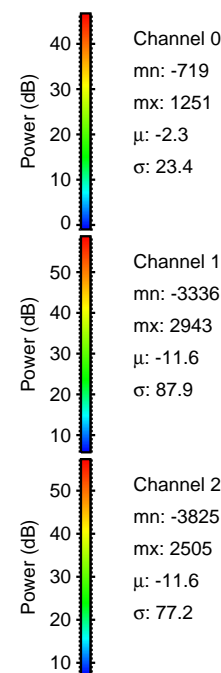
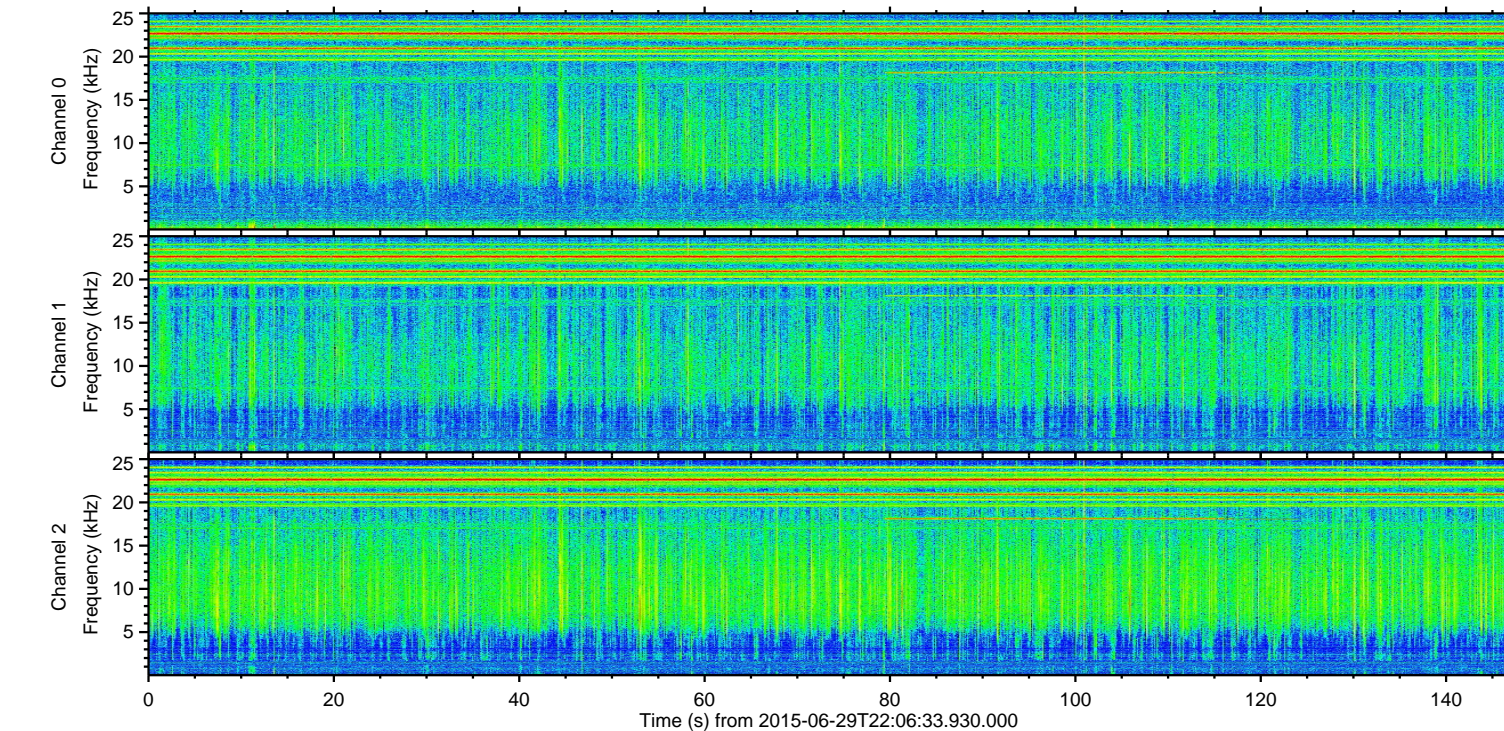
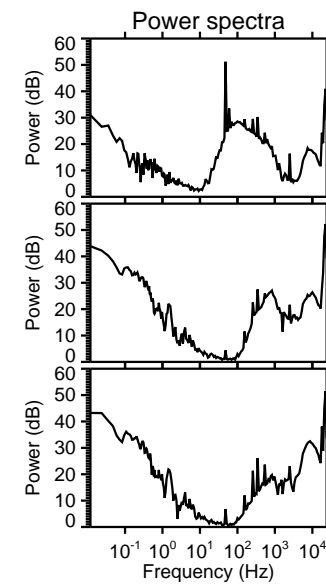
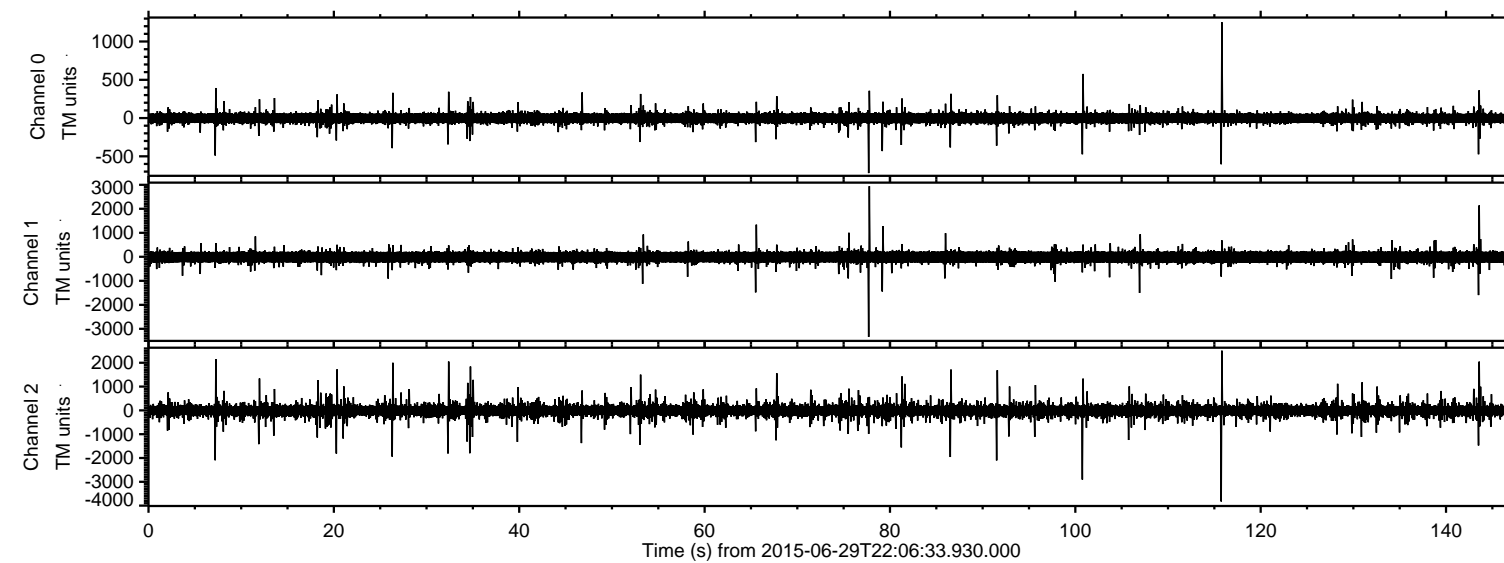

ELMAVAN 3D WAVEFORMS (Measured data sampled at 50 kHz) 51000 packets of 144 samples from 2015-06-29T22:06:33.930.000. Part 116/147

Processed Tue Jun 30 00:13:15 2015 by ELM ver.2012-10-06 from 001__elm20150629_220632__dat00.bin

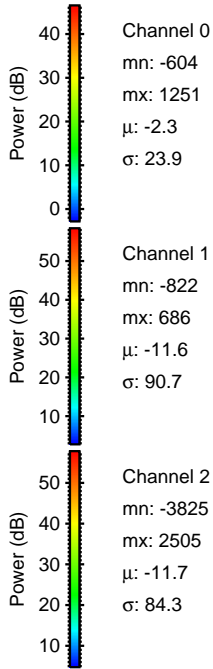
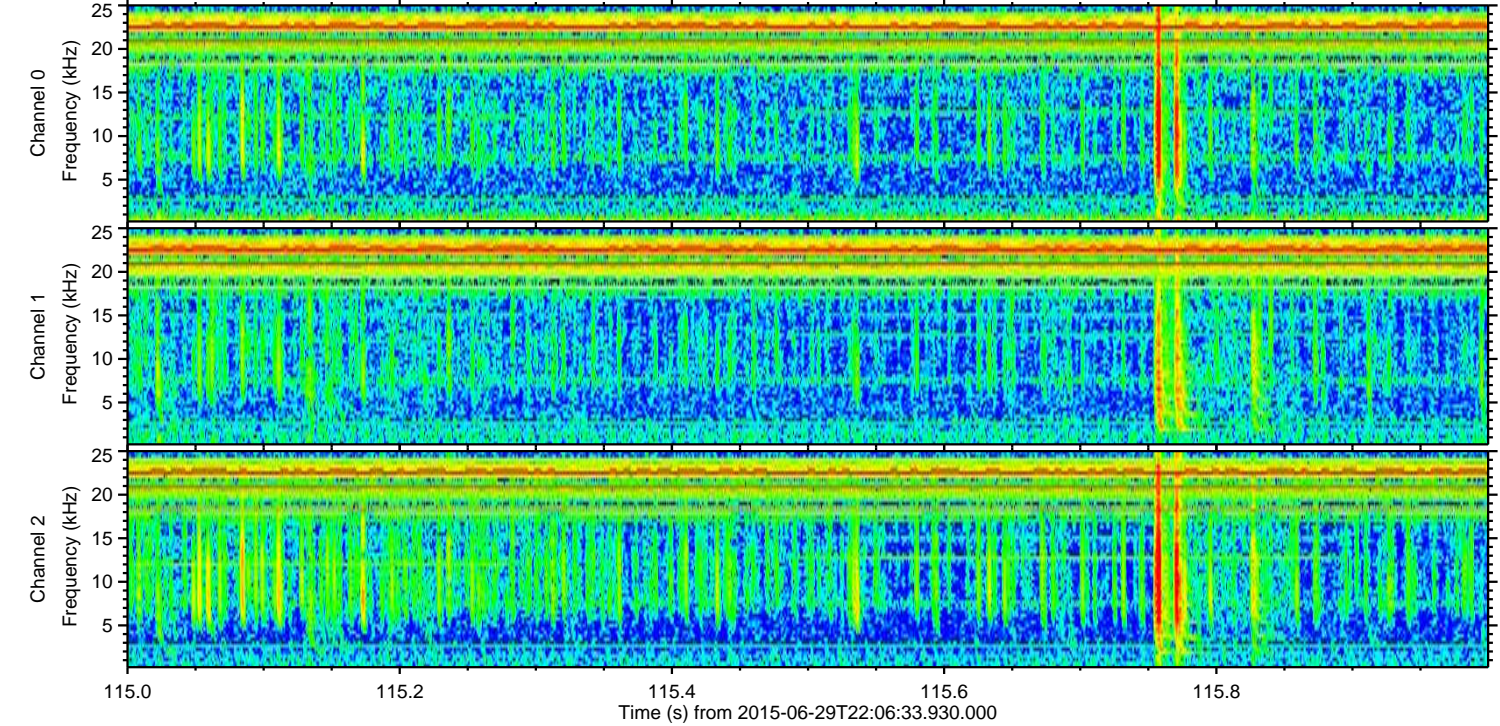
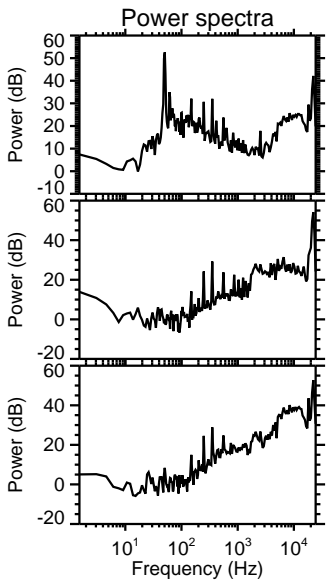
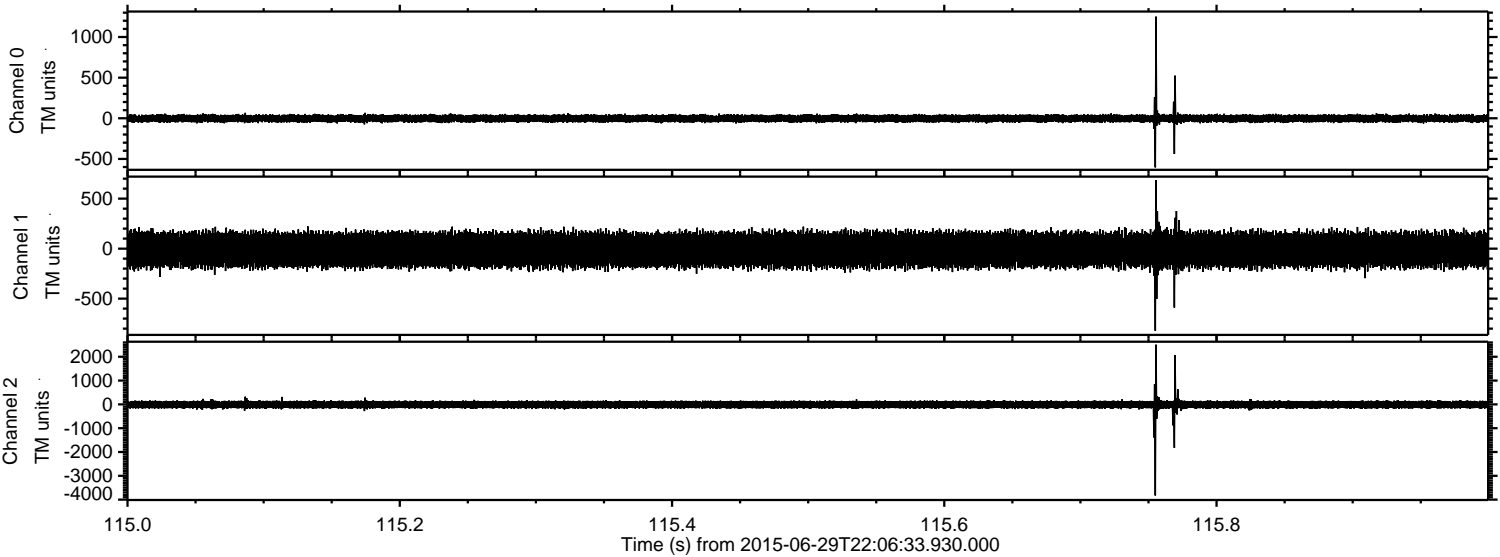

Processed Tue Jun 30 00:13:16 2015 by ELM ver.2012-10-06 from 001__elm20150629_220632__dat00.bin

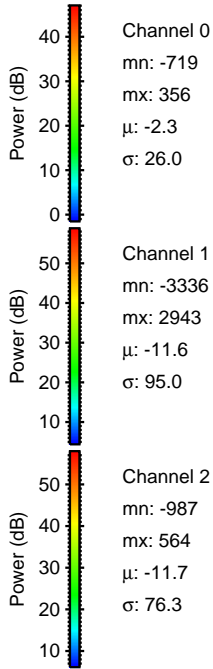
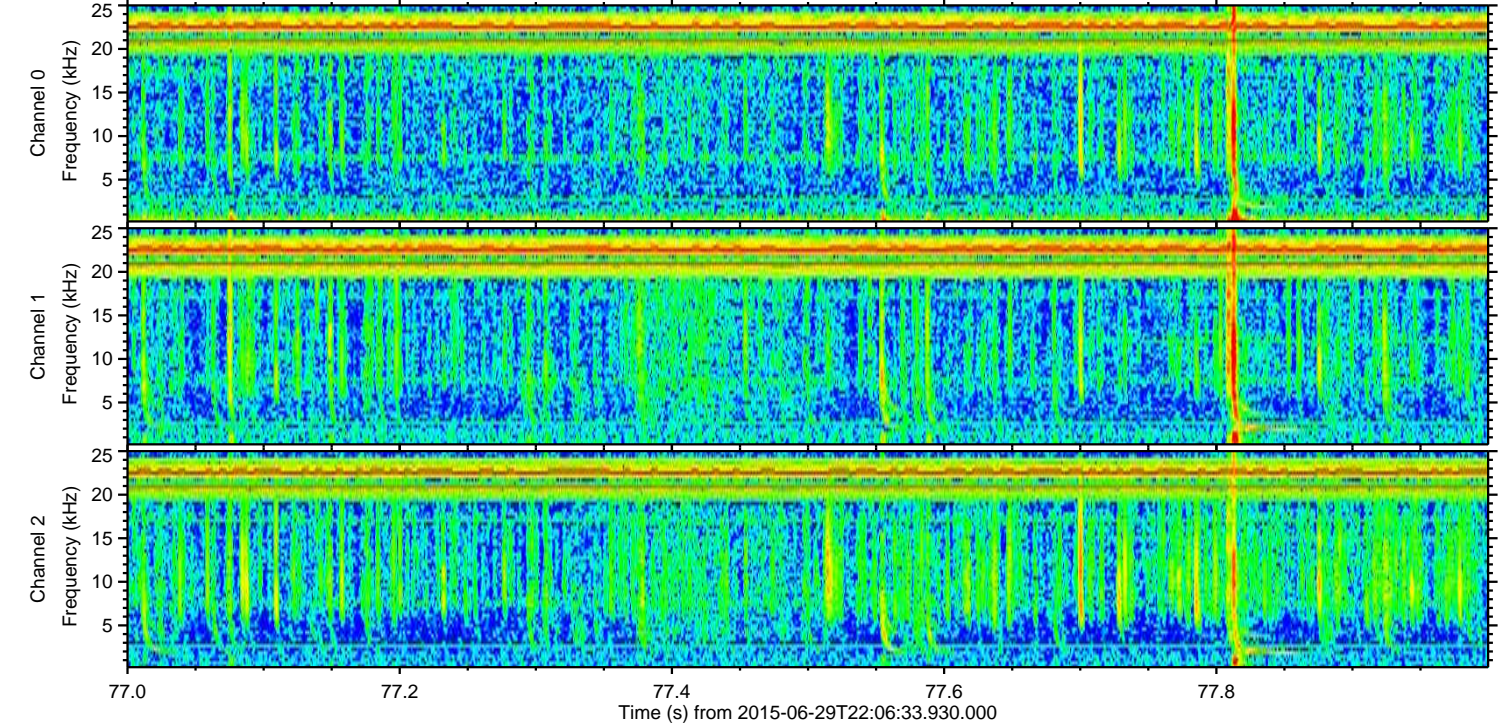
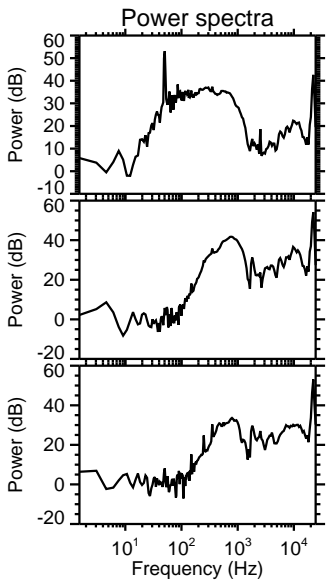
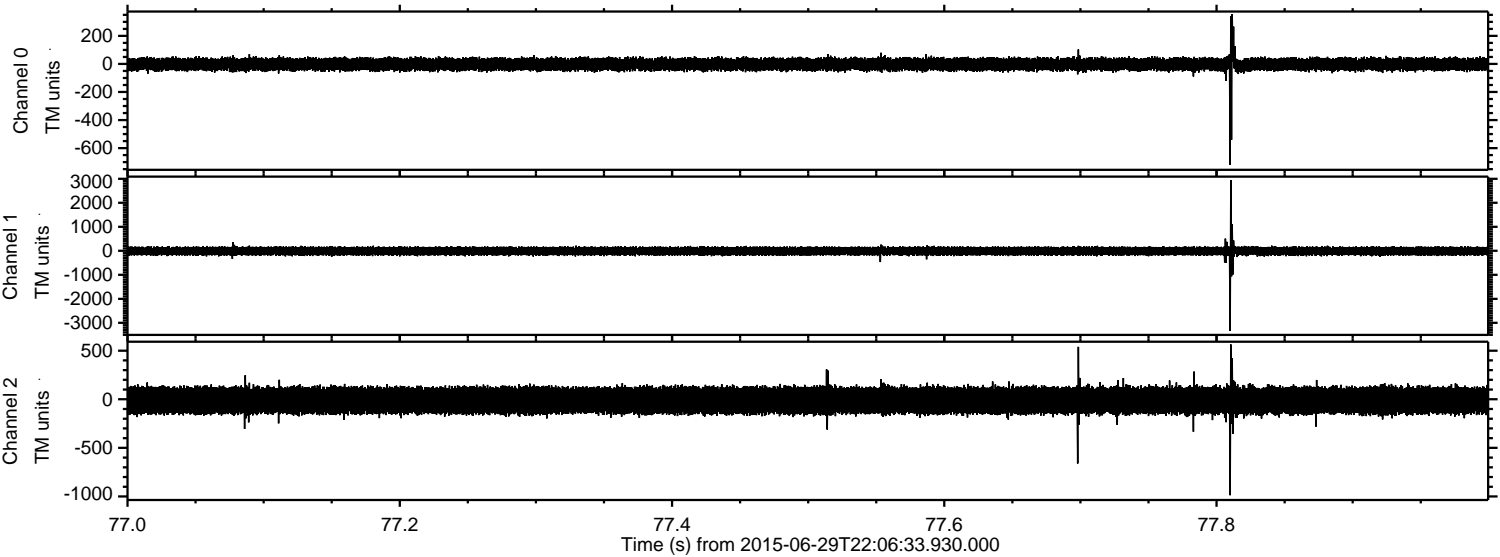

ELMAVAN 3D WAVEFORMS (Measured data sampled at 50 kHz) 51000 packets of 144 samples from 2015-06-29T22:06:33.930.000. Part 101/147

Processed Tue Jun 30 00:13:17 2015 by ELM ver.2012-10-06 from 001__elm20150629_220632__dat00.bin

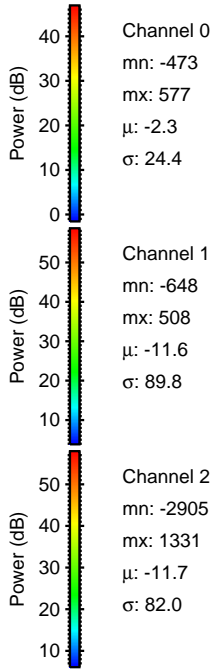
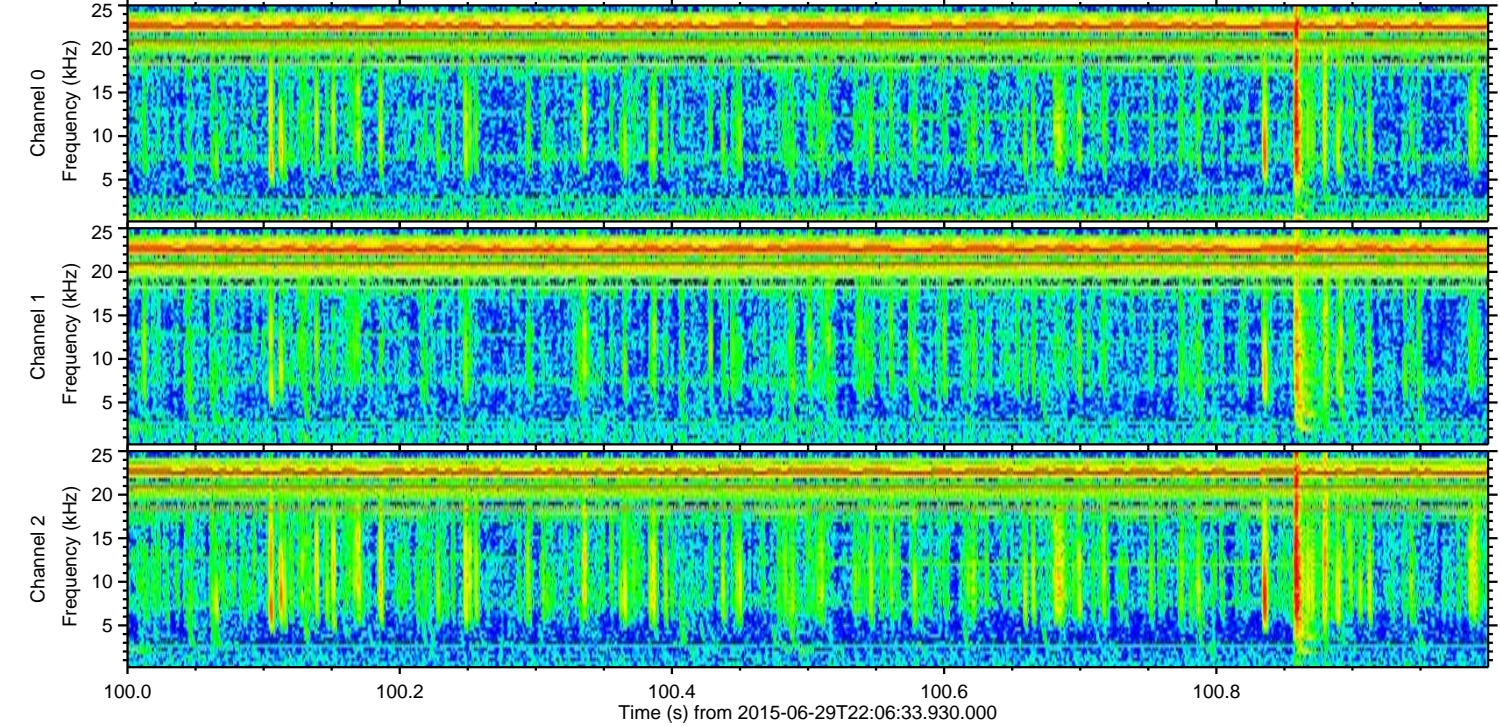
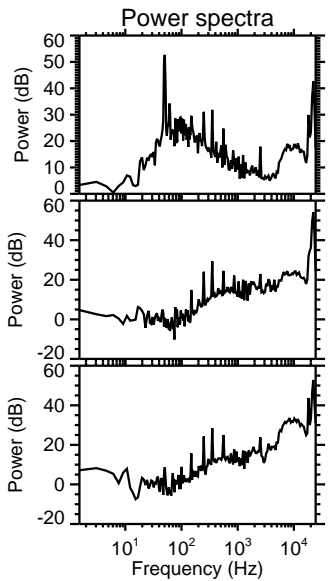
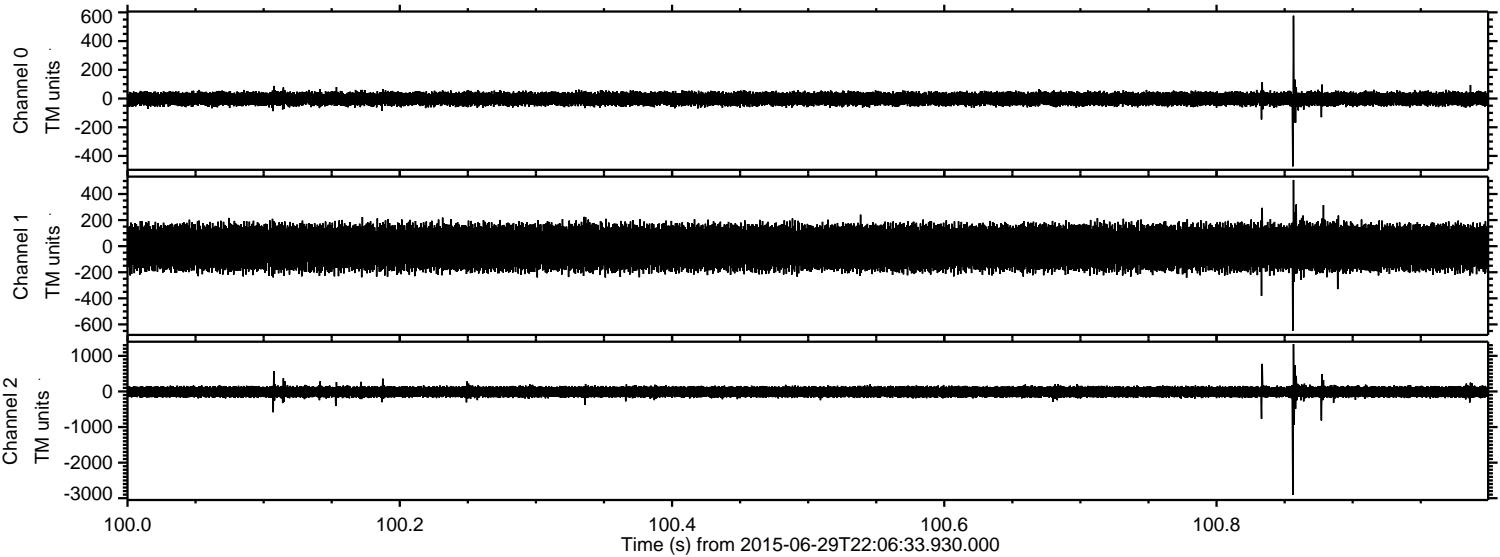

Channel 0
mn: -473
mx: 577
 μ : -2.3
 σ : 24.4

Channel 1
mn: -648
mx: 508
 μ : -11.6
 σ : 89.8

Channel 2
mn: -2905
mx: 1331
 μ : -11.7
 σ : 82.0

Processed Tue Jun 30 00:13:18 2015 by ELM ver.2012-10-06 from 001__elm20150629_220632__dat00.bin

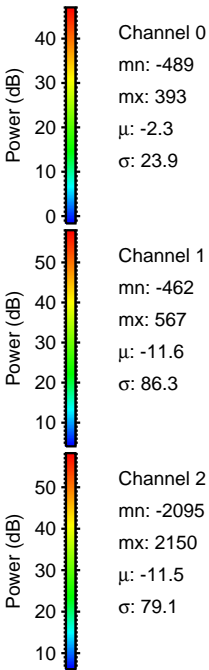
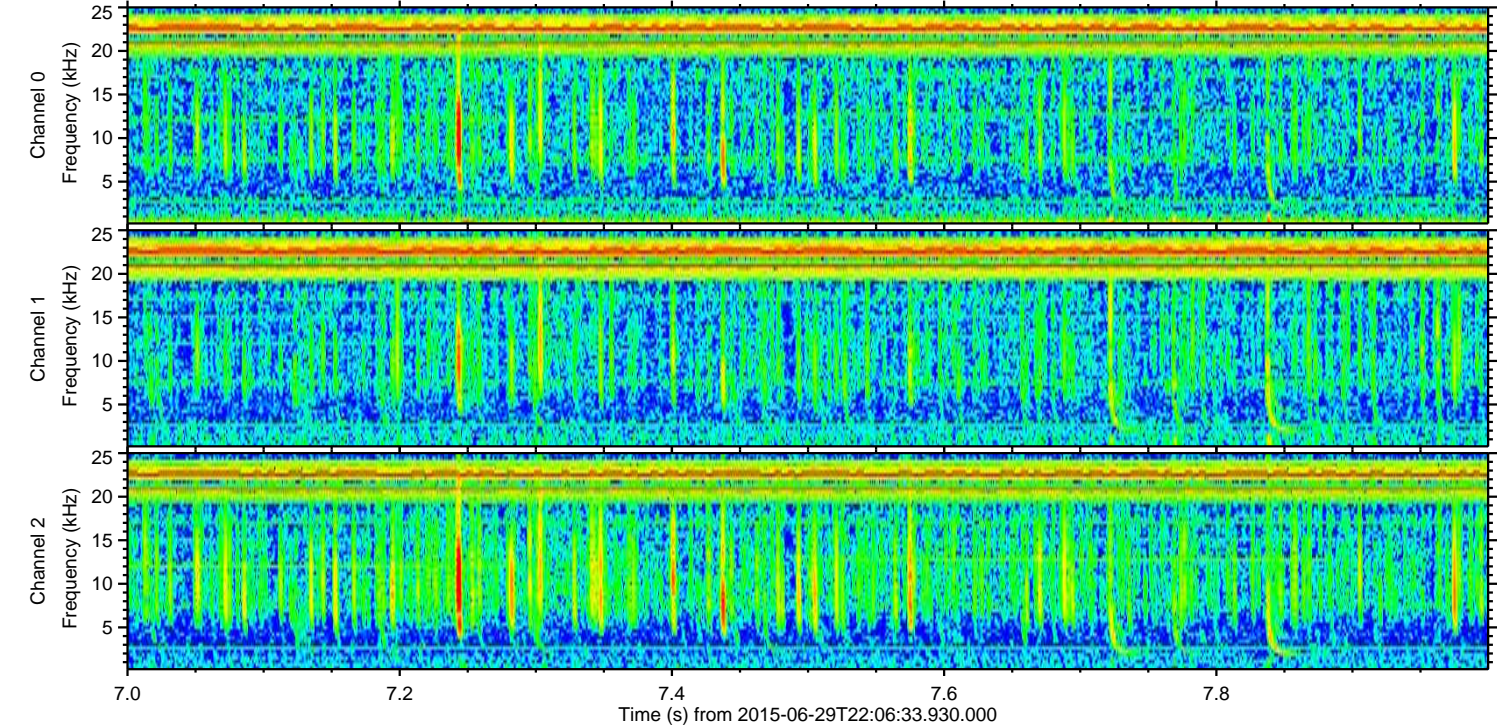
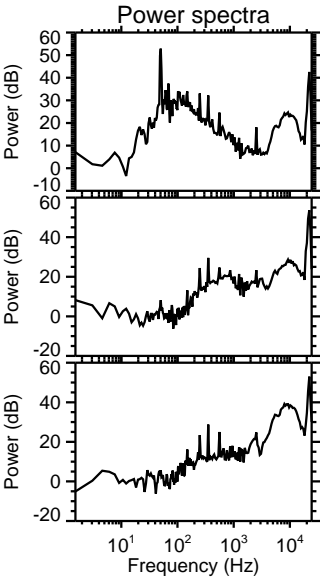
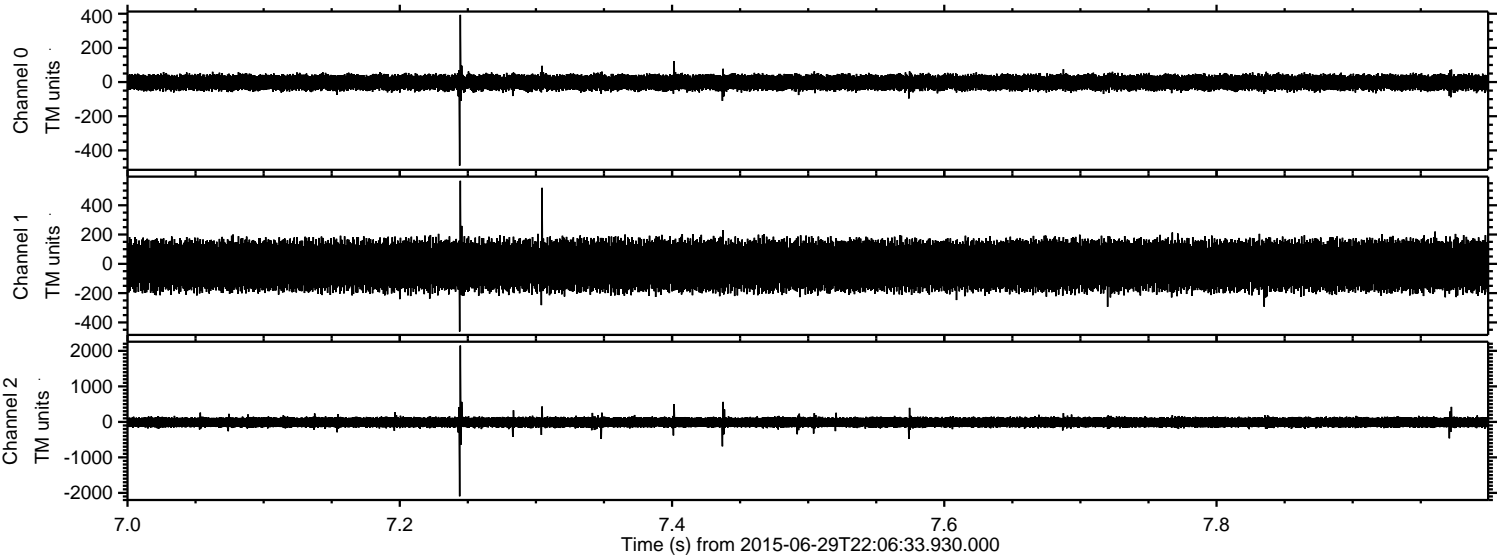

ELMAVAN 3D WAVEFORMS (Measured data sampled at 50 kHz) 51000 packets of 144 samples from 2015-06-29T22:06:33.930.000. Part 144/147

Processed Tue Jun 30 00:13:19 2015 by ELM ver.2012-10-06 from 001__elm20150629_220632__dat00.bin

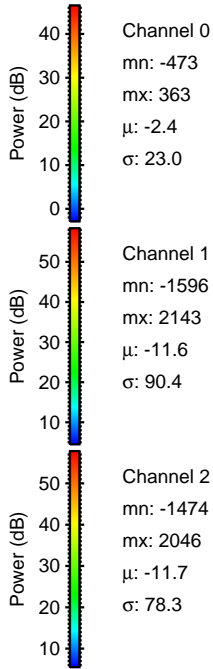
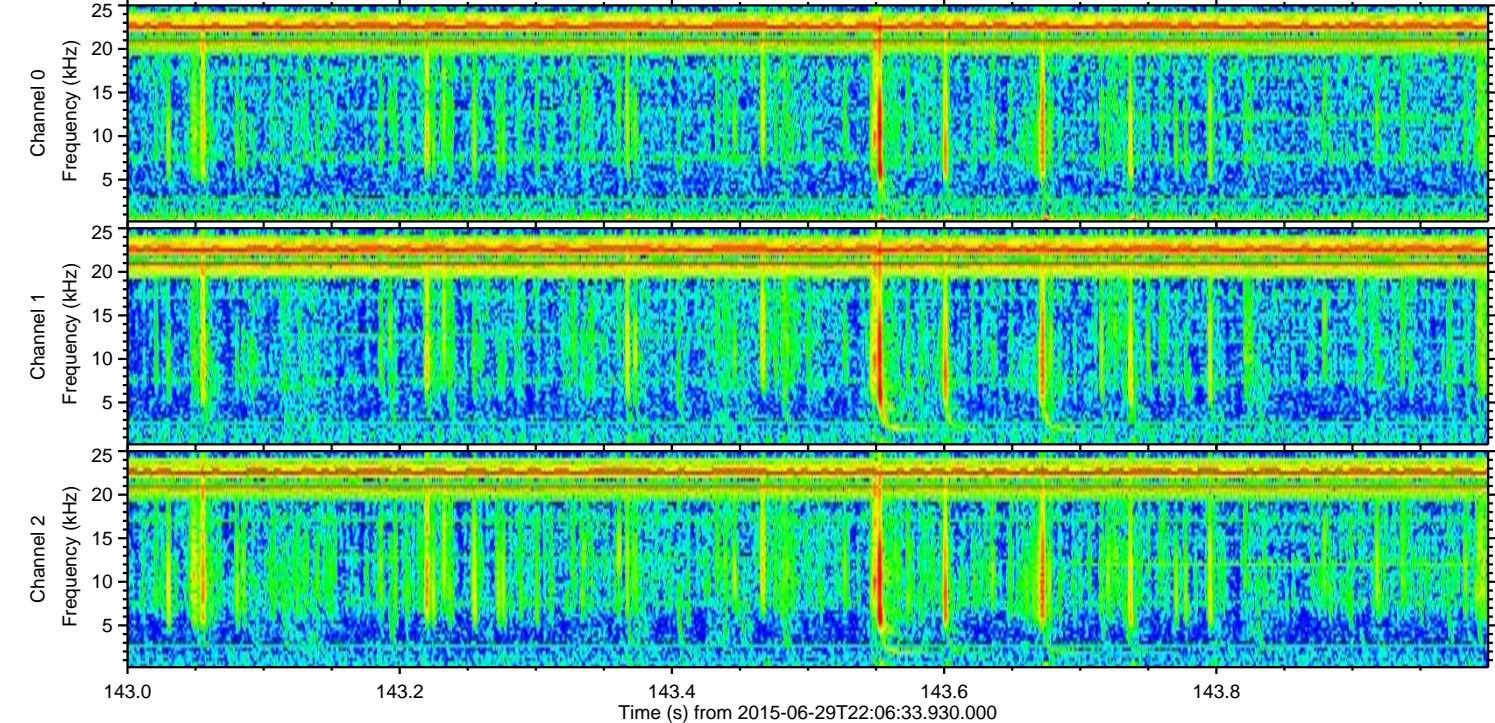
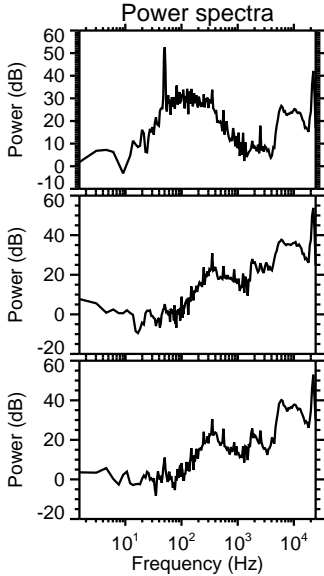
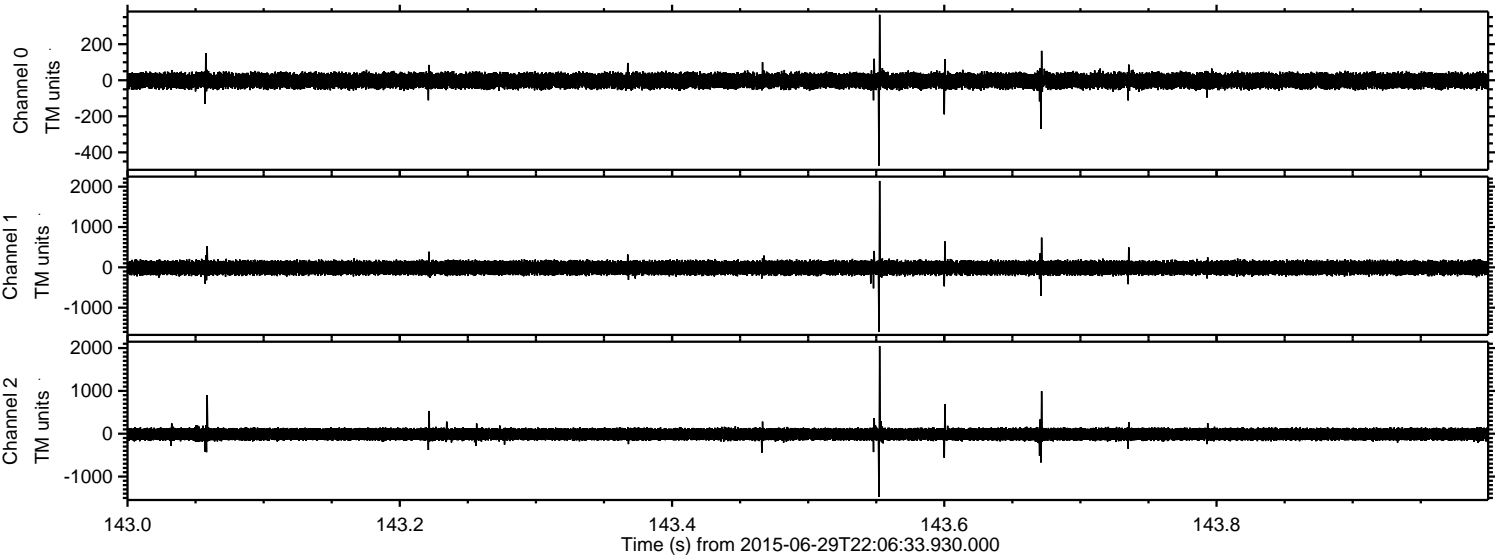

Processed Tue Jun 30 00:13:20 2015 by ELM ver.2012-10-06 from 001__elm20150629_220632__dat00.bin

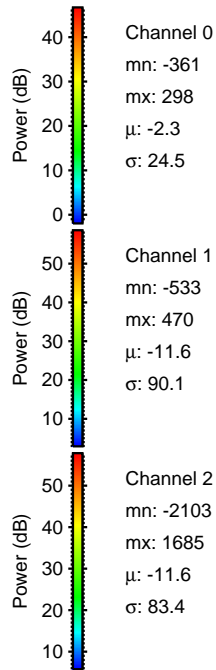
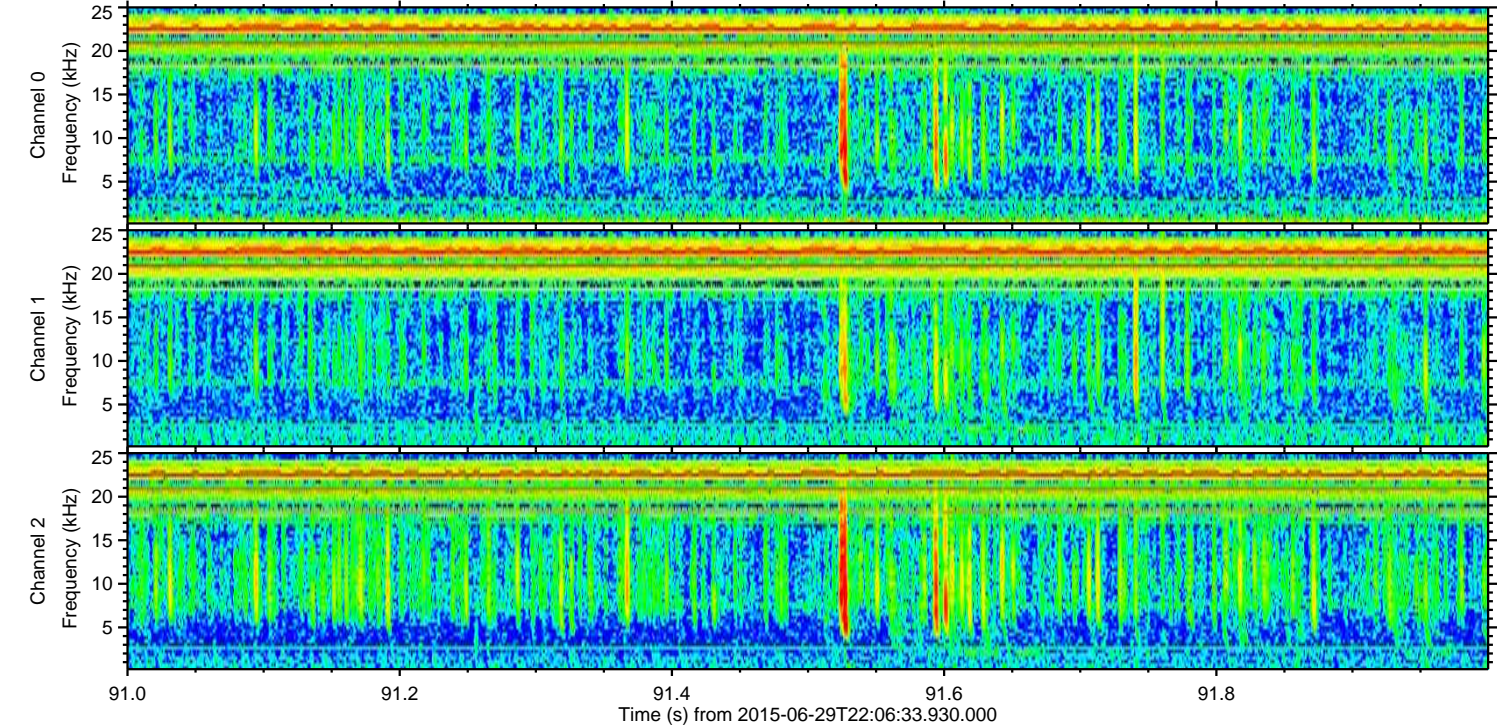
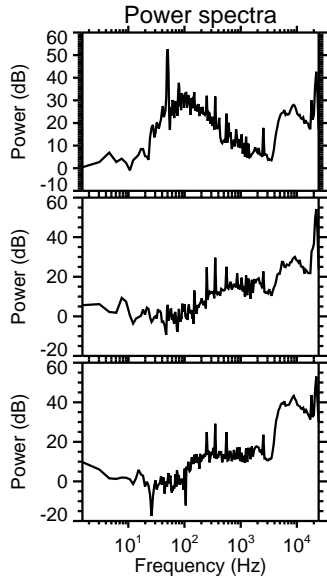
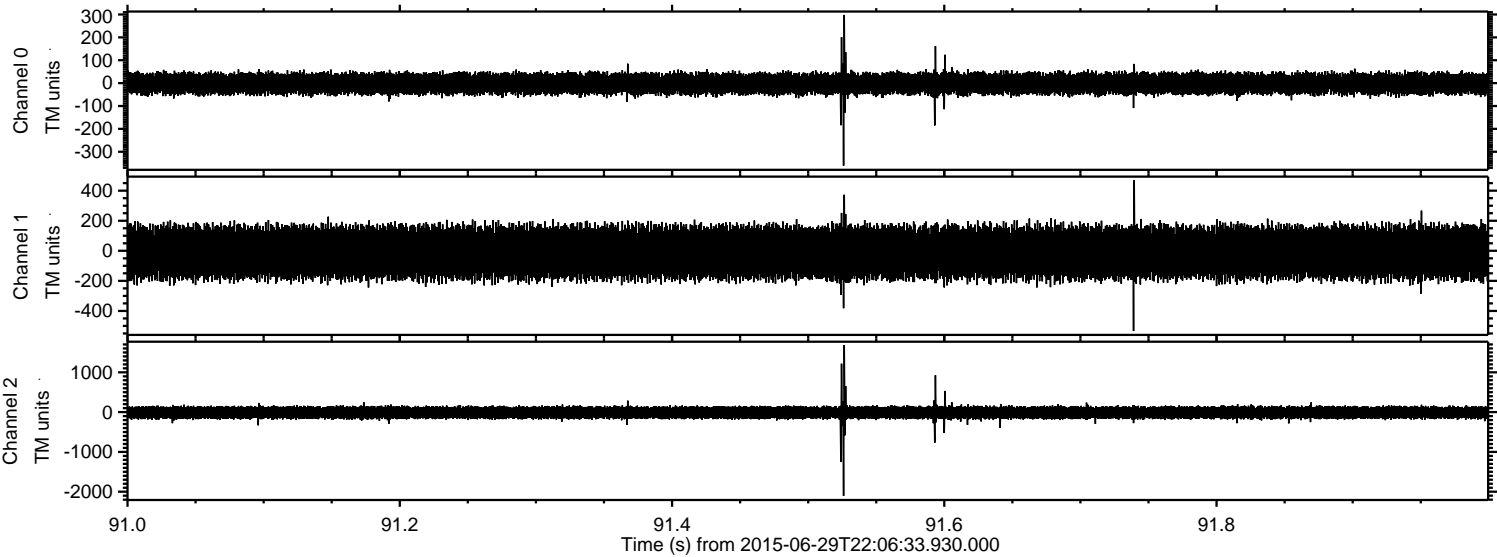

Processed Tue Jun 30 00:13:21 2015 by ELM ver.2012-10-06 from 001__elm20150629_220632__dat00.bin

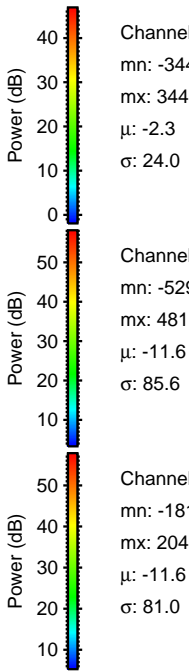
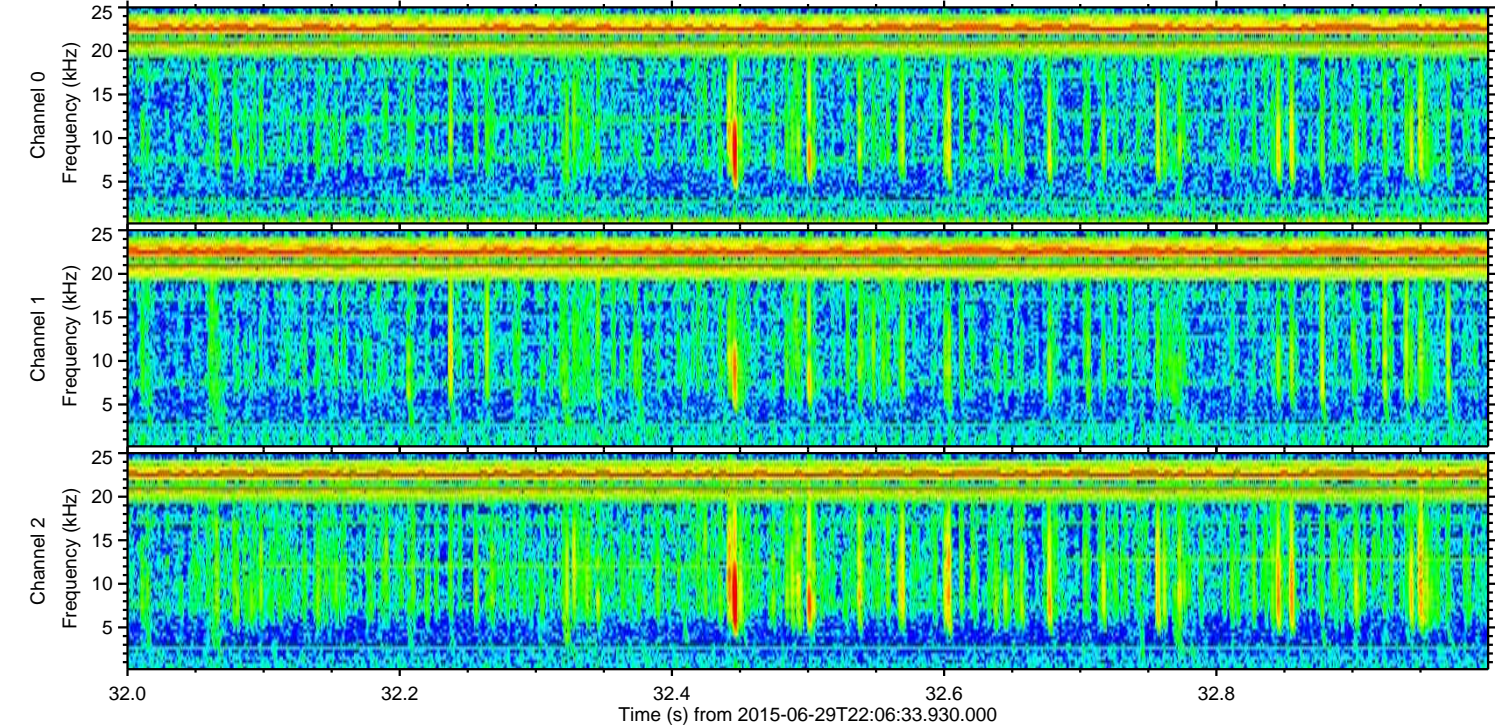
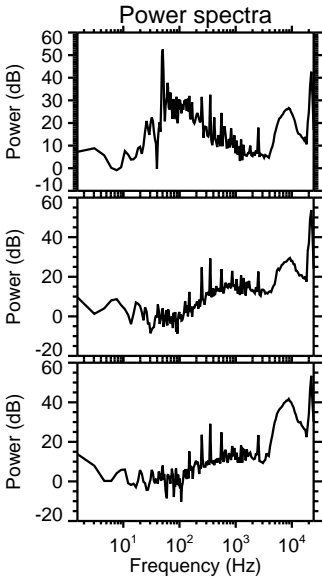
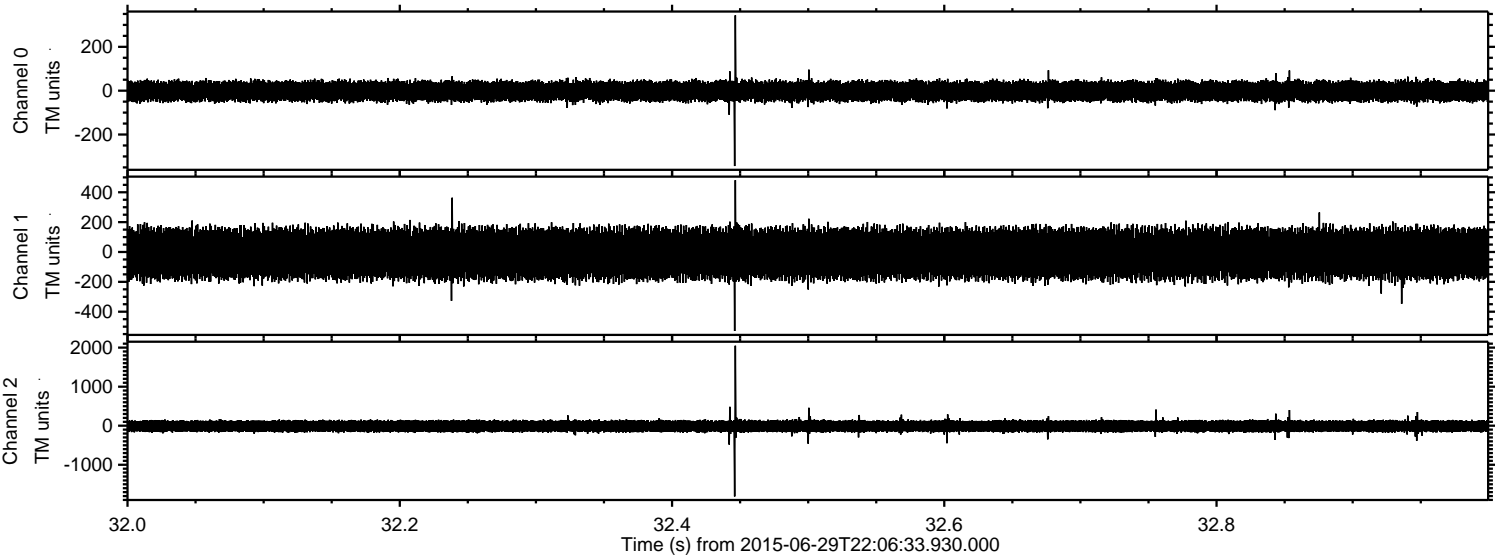

Channel 0
mn: -344
mx: 344
 μ : -2.3
 σ : 24.0

Channel 1
mn: -529
mx: 481
 μ : -11.6
 σ : 85.6

Channel 2
mn: -1811
mx: 2048
 μ : -11.6
 σ : 81.0

Processed Tue Jun 30 00:13:22 2015 by ELM ver.2012-10-06 from 001__elm20150629_220632__dat00.bin

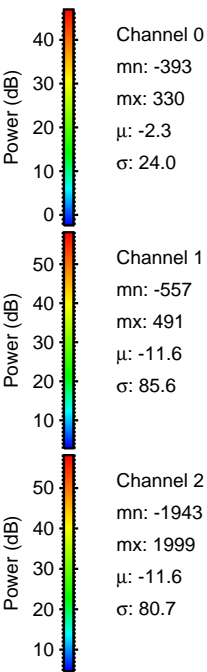
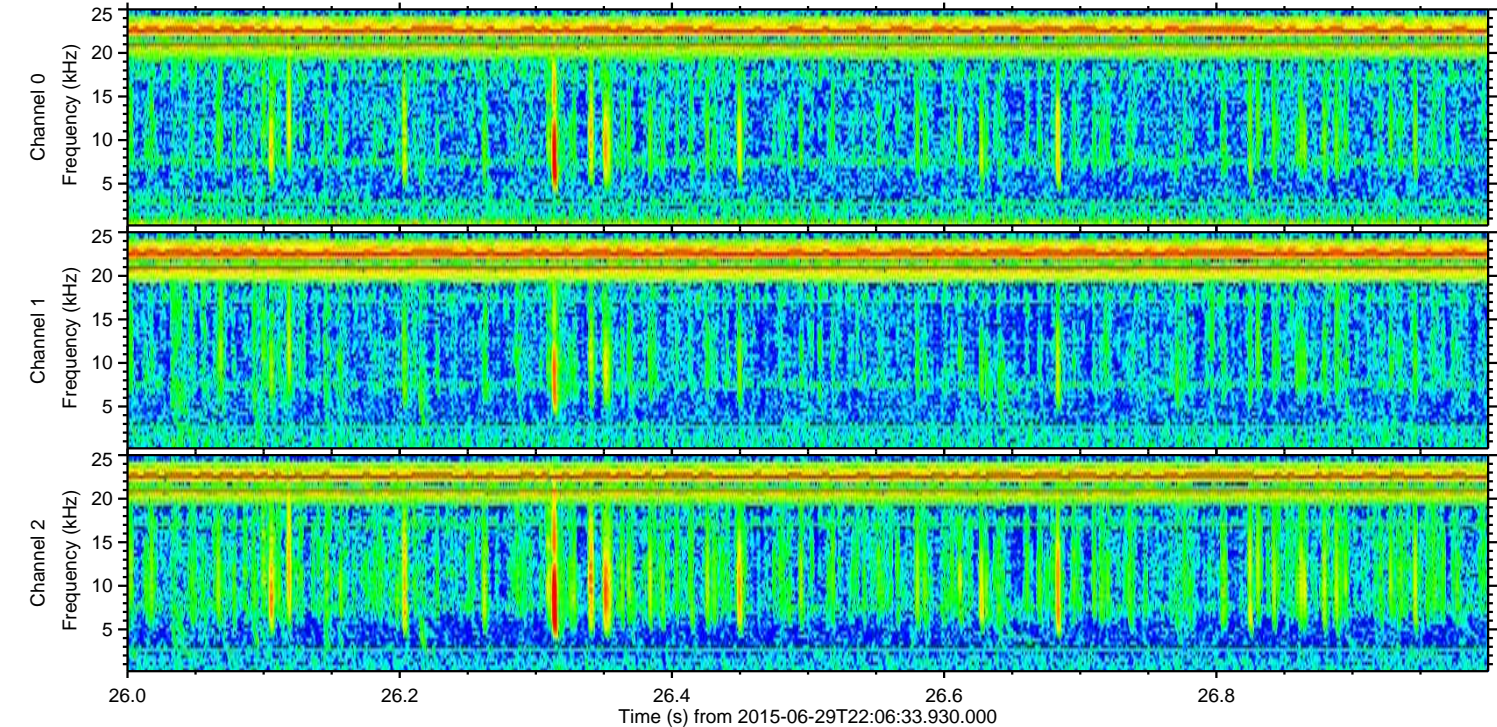
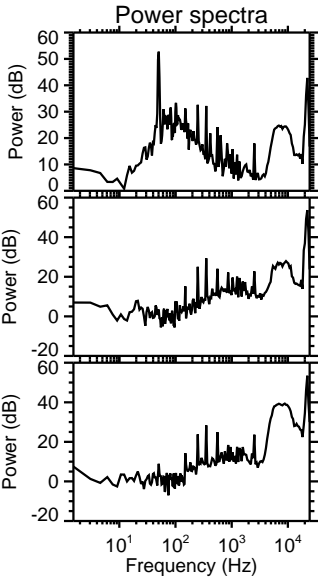
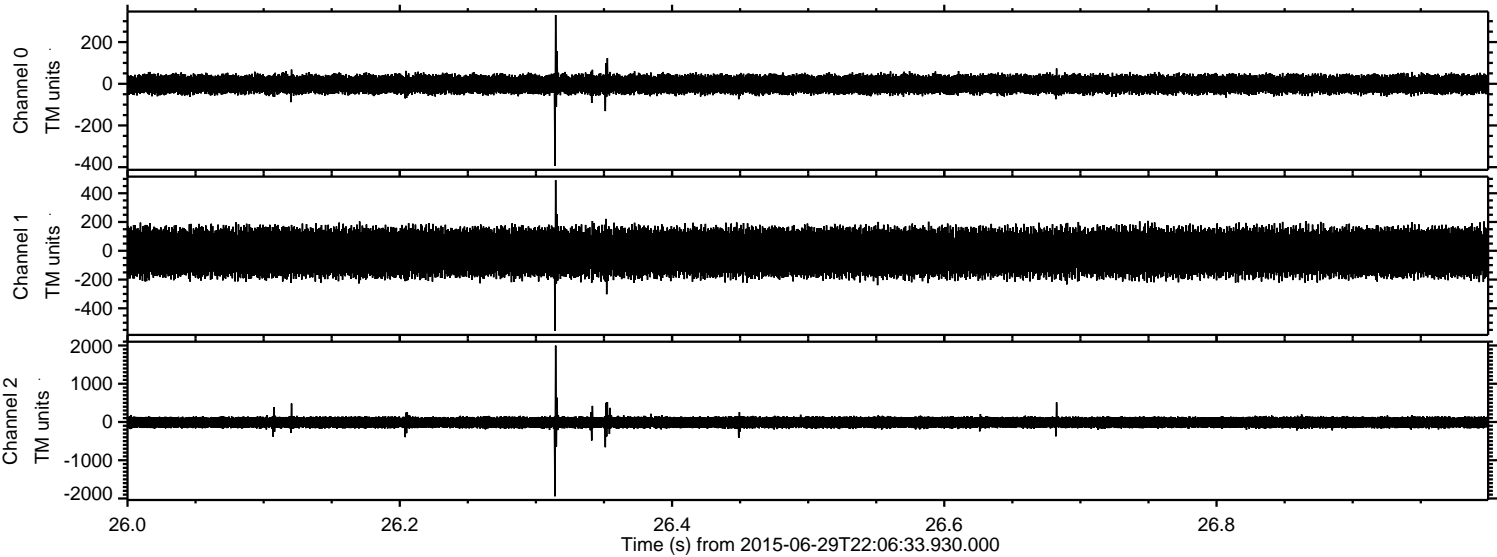

Processed Tue Jun 30 00:13:23 2015 by ELM ver.2012-10-06 from 001__elm20150629_220632__dat00.bin

