

ELMAVAN 3D WAVEFORMS (Measured data sampled at 50 kHz) 51000 packets of 144 samples from 2015-06-29T20:36:30.208.000.

Processed Mon Jun 29 22:42:37 2015 by ELM ver.2012-10-06 from 001__elm20150629_203629__dat00.bin

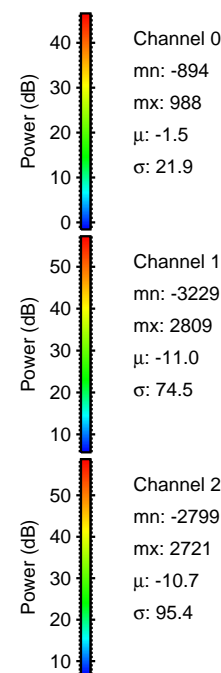

Processed Mon Jun 29 22:42:48 2015 by ELM ver.2012-10-06 from 001__elm20150629_203629__dat00.bin

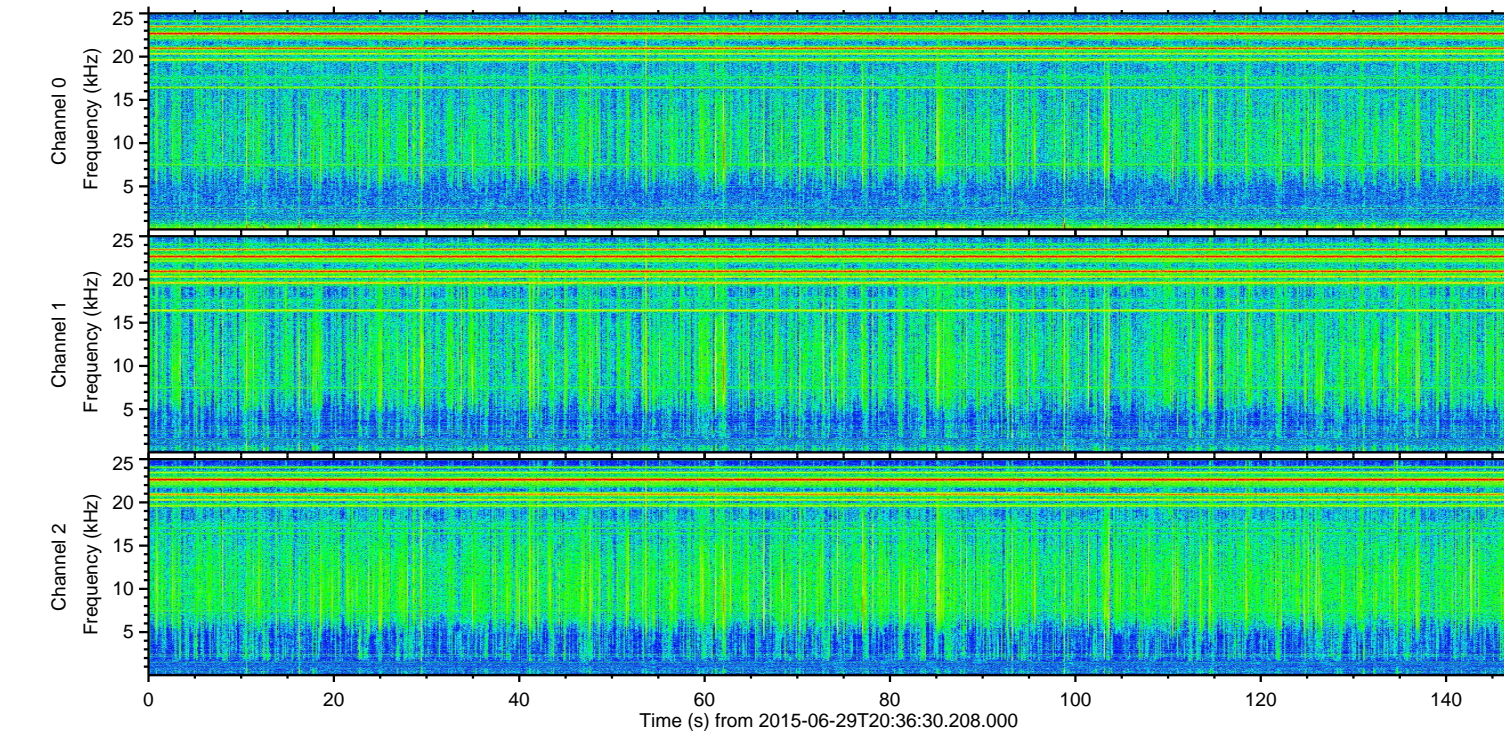
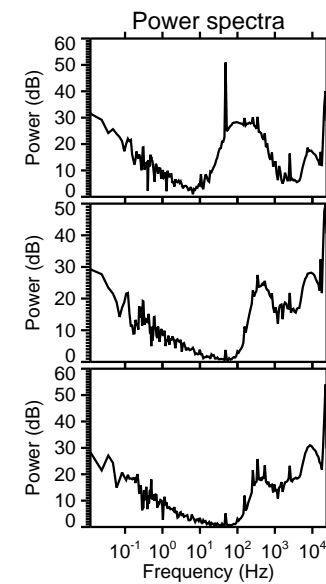
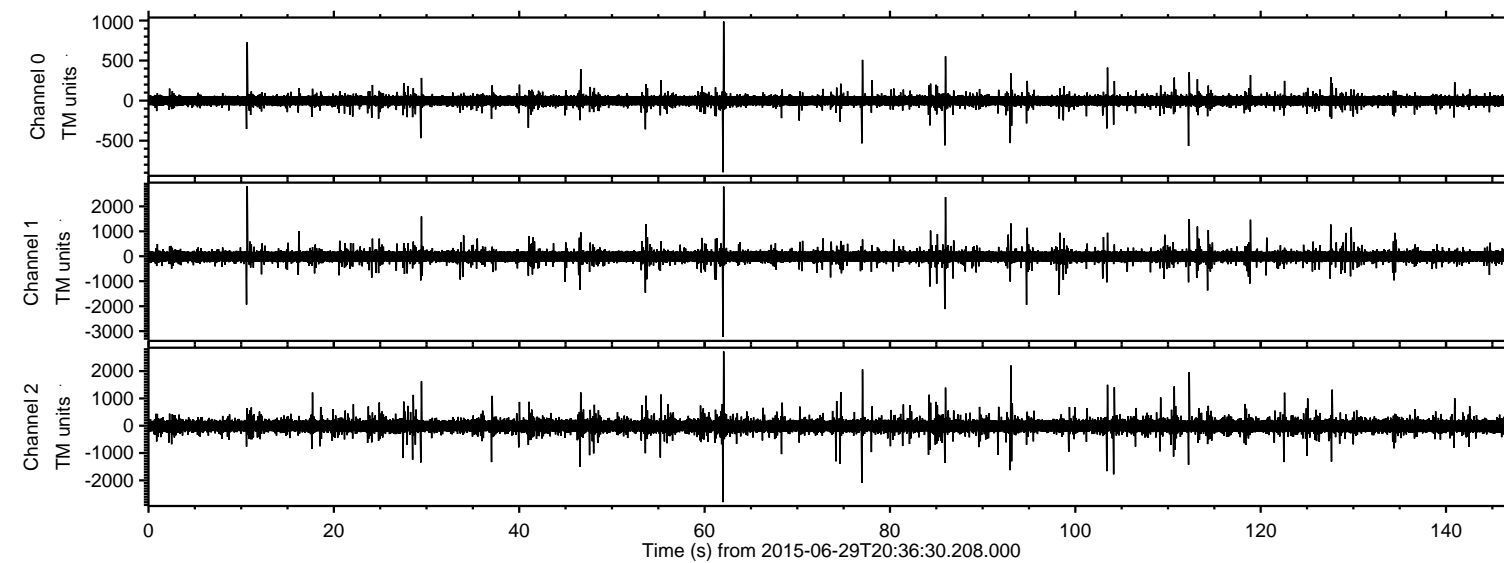
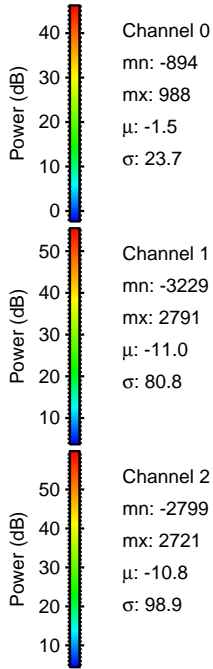
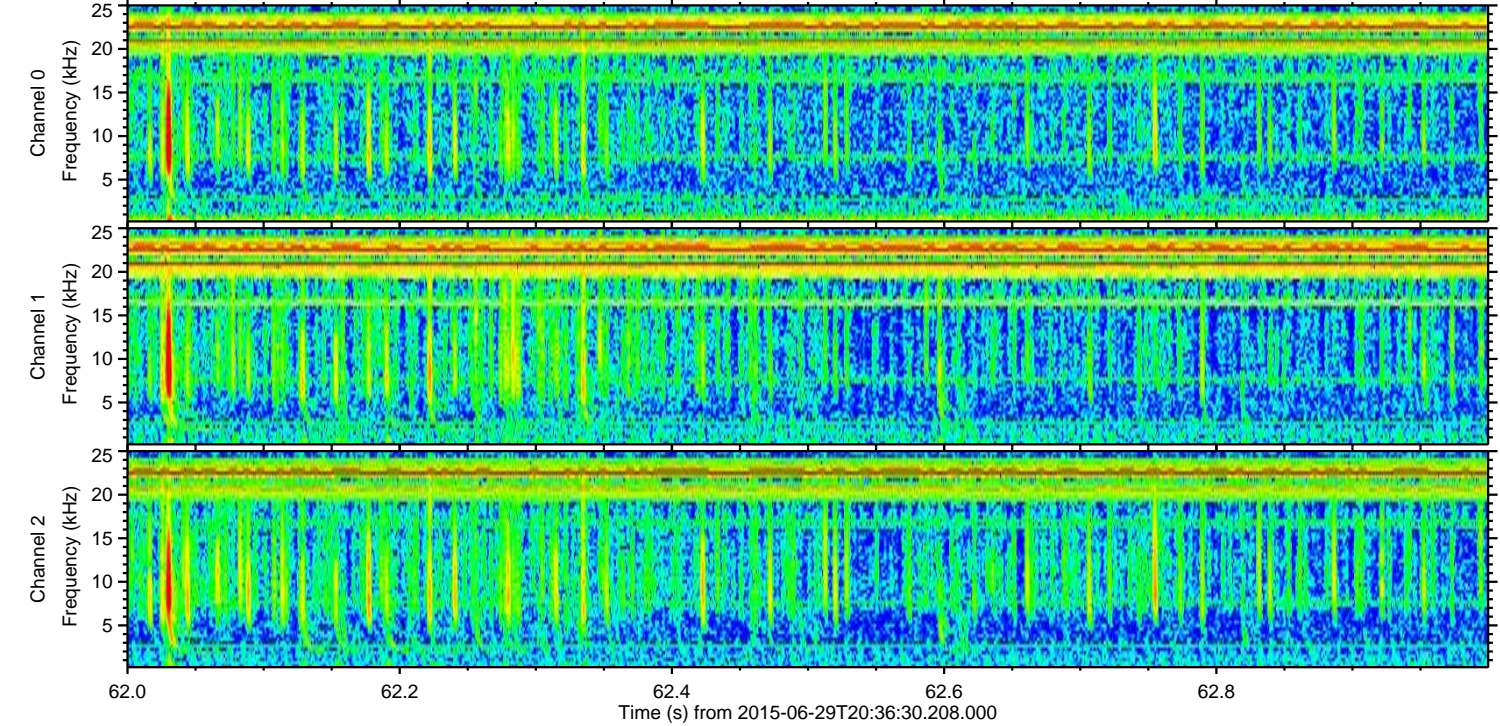
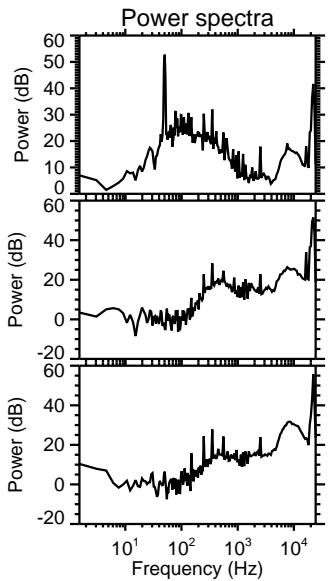
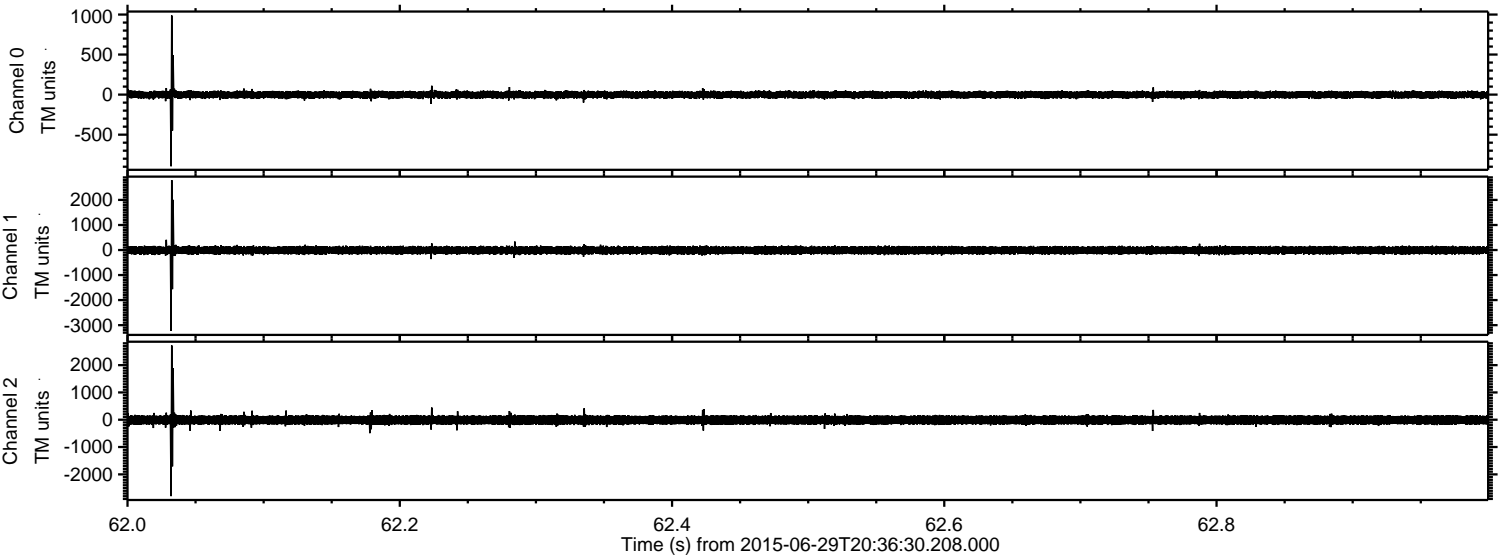

Processed Mon Jun 29 22:42:49 2015 by ELM ver.2012-10-06 from 001__elm20150629_203629__dat00.bin

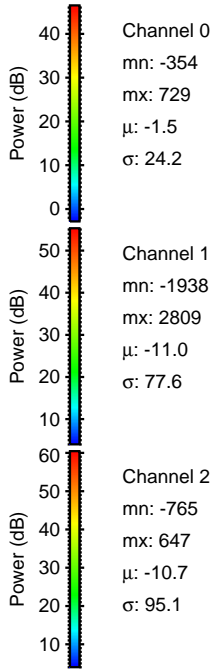
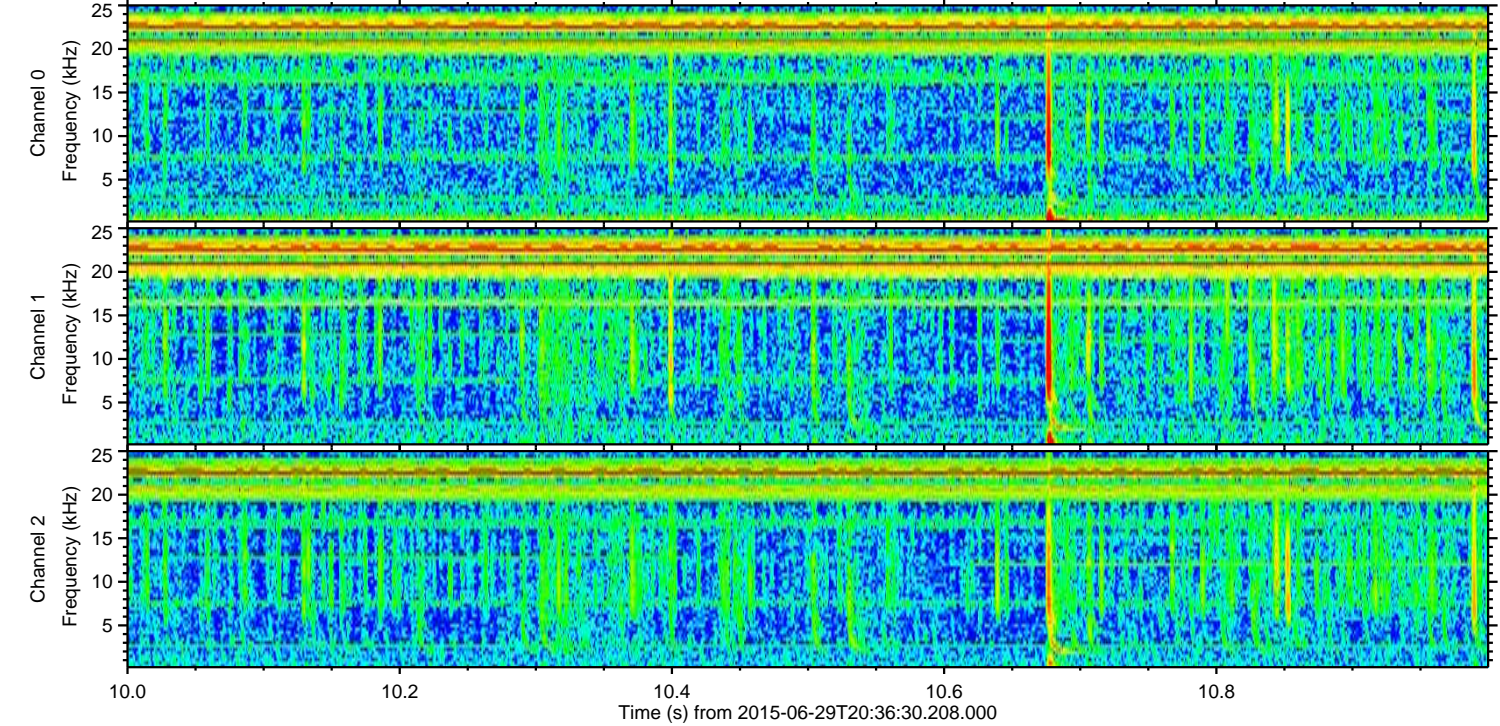
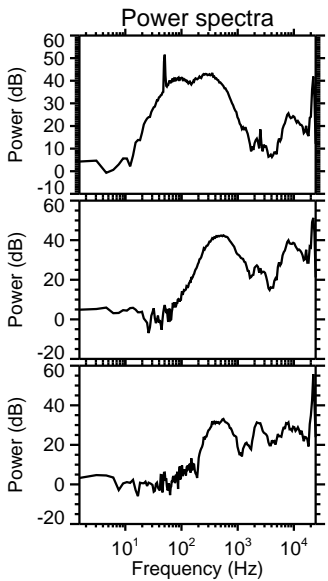
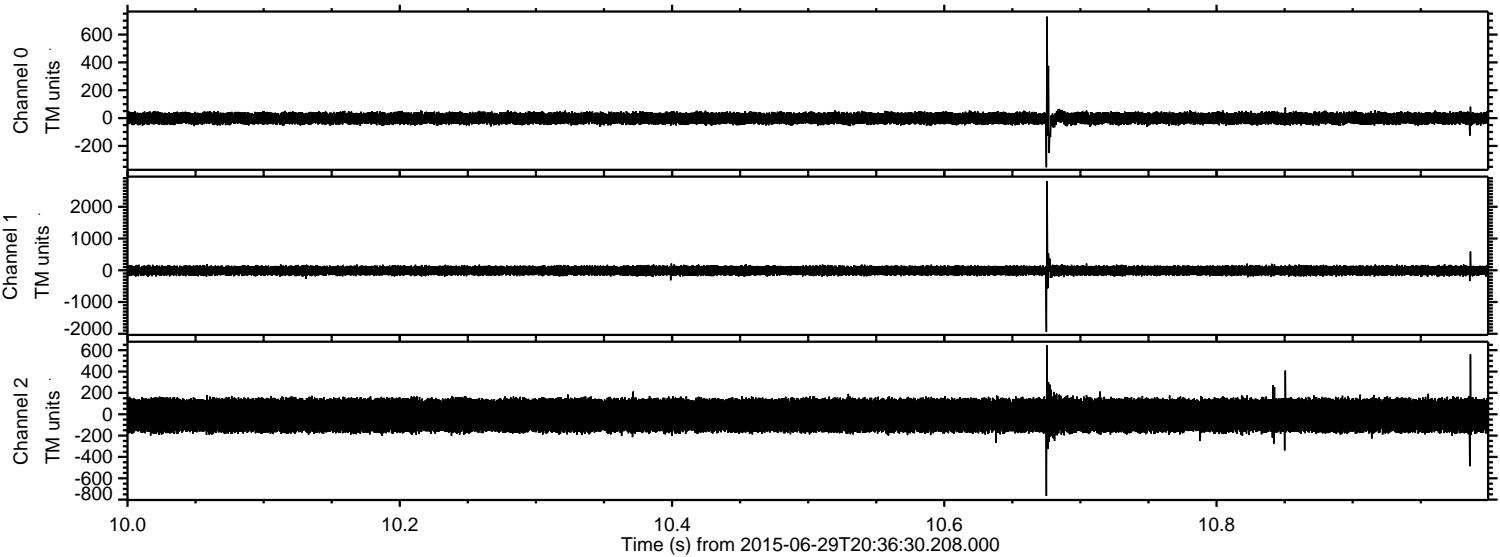

Processed Mon Jun 29 22:42:50 2015 by ELM ver.2012-10-06 from 001__elm20150629_203629__dat00.bin

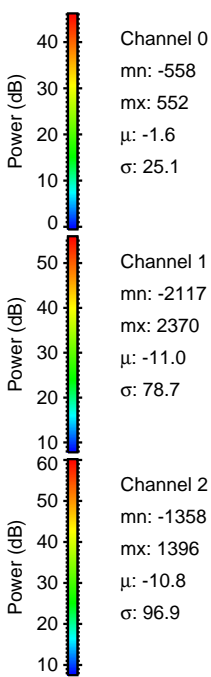
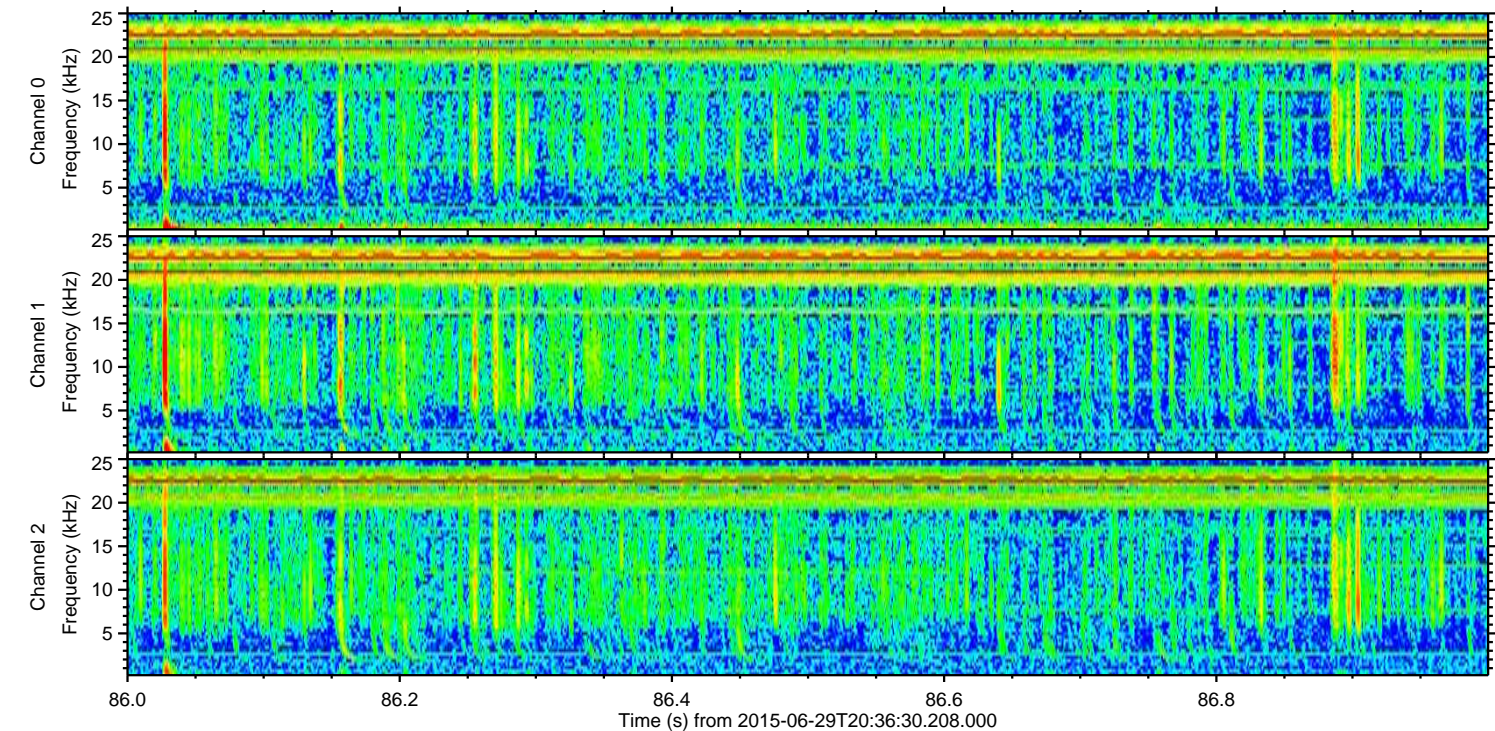
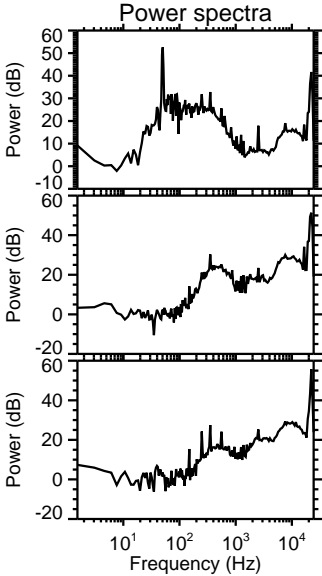
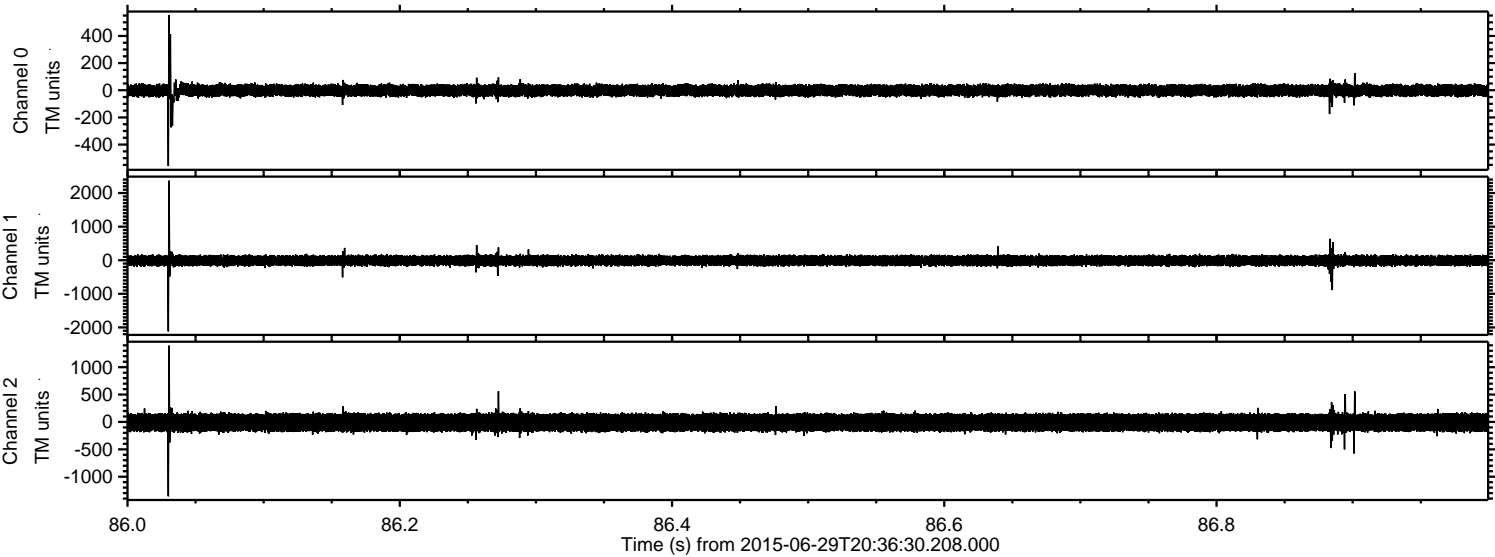

Processed Mon Jun 29 22:42:51 2015 by ELM ver.2012-10-06 from 001__elm20150629_203629__dat00.bin

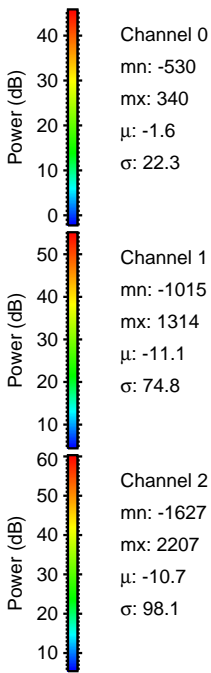
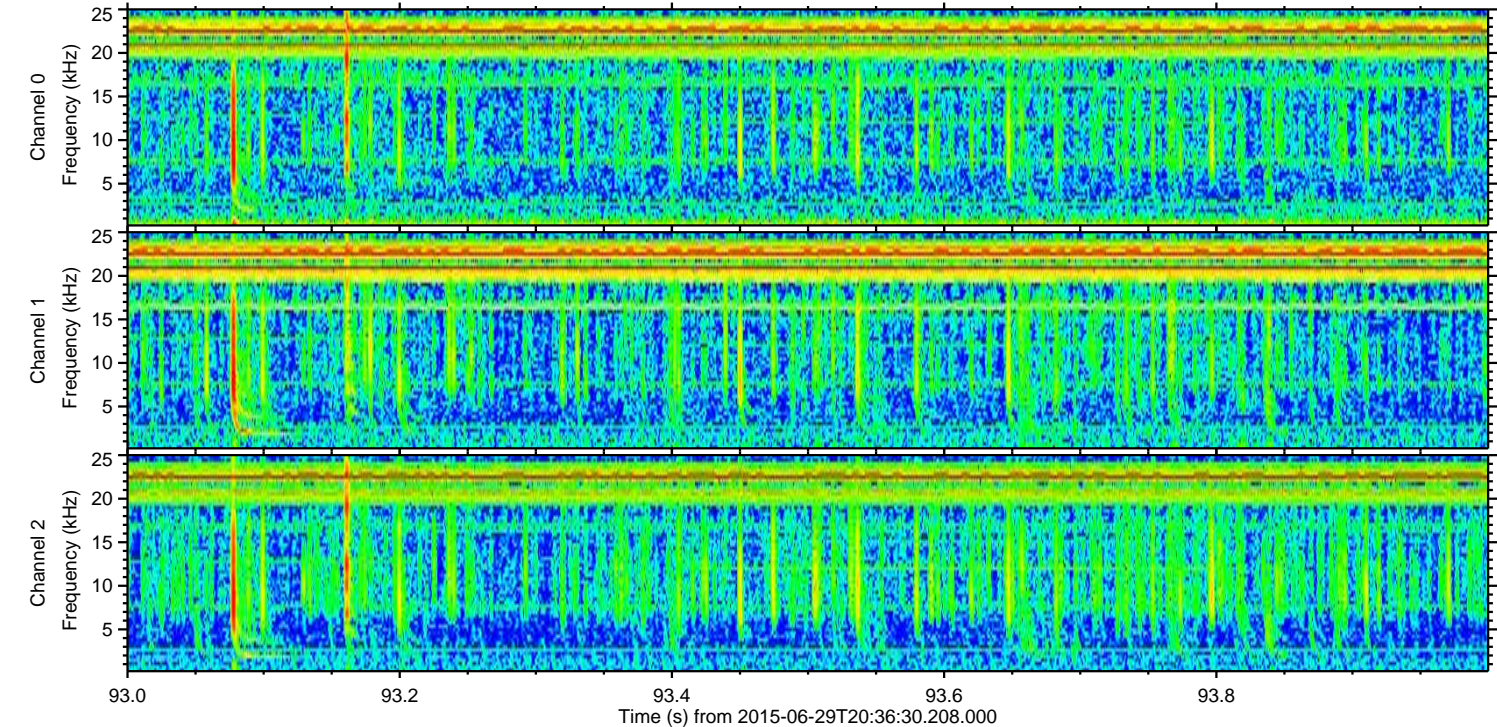
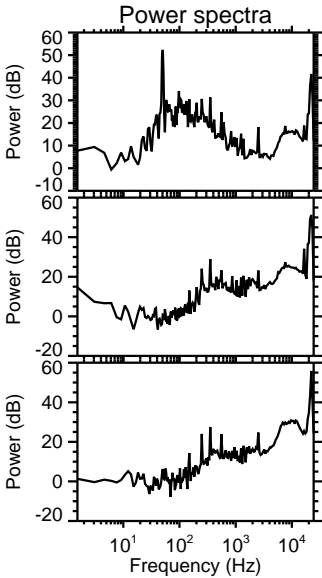
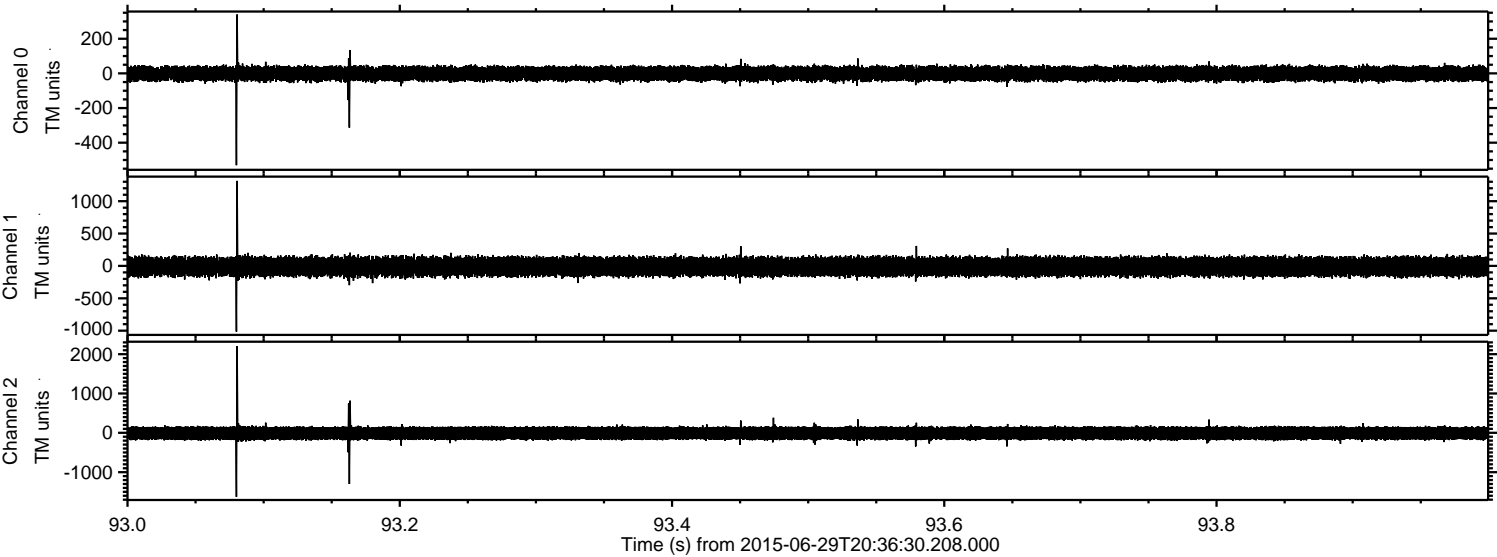

Processed Mon Jun 29 22:42:52 2015 by ELM ver.2012-10-06 from 001__elm20150629_203629__dat00.bin

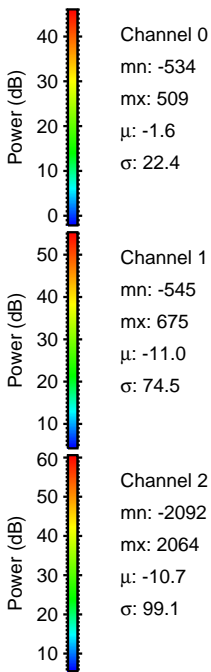
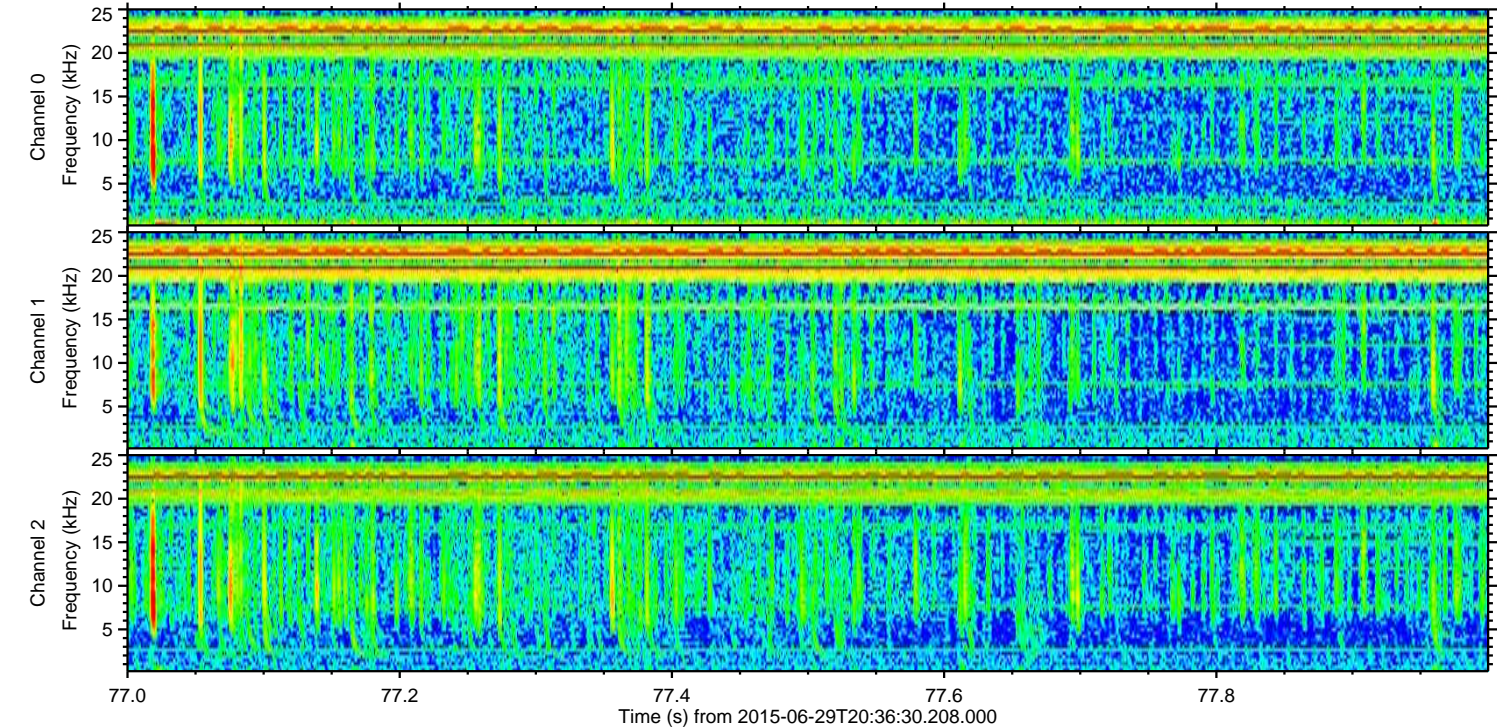
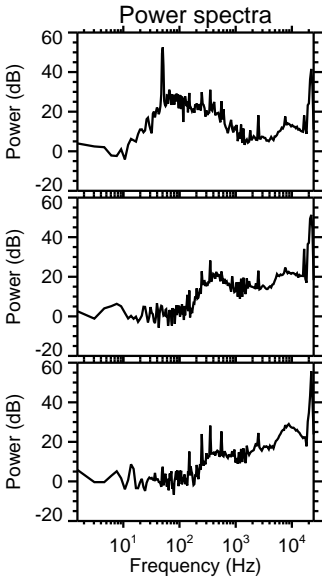
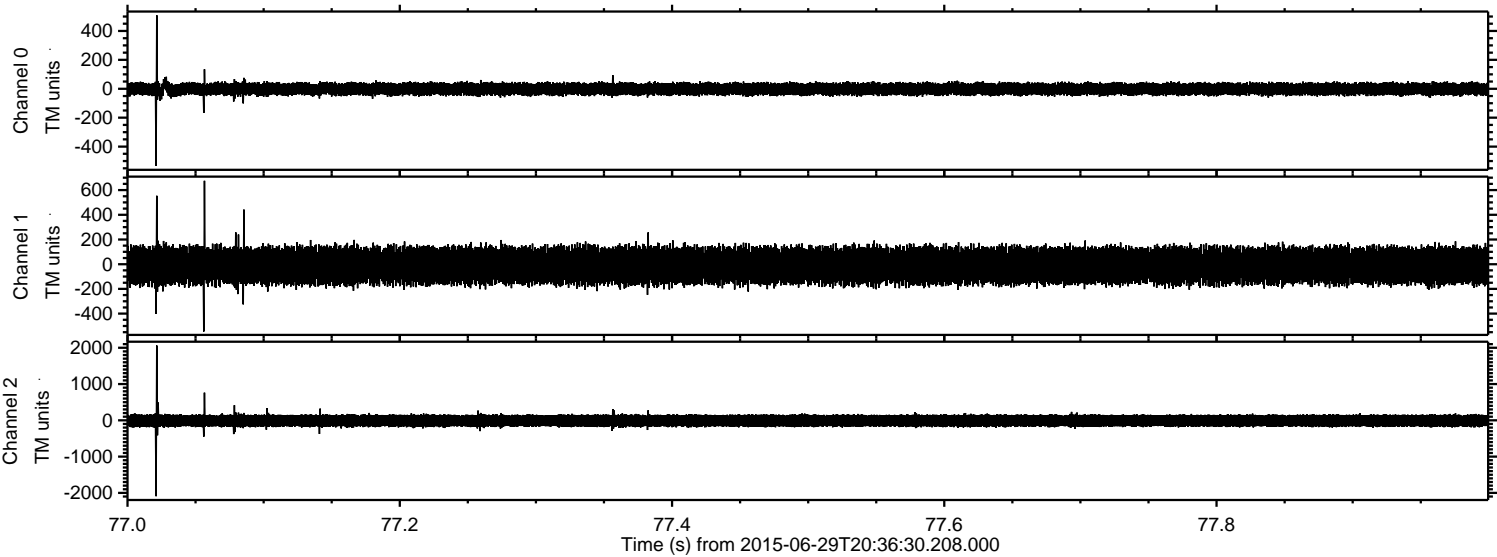

Processed Mon Jun 29 22:42:53 2015 by ELM ver.2012-10-06 from 001__elm20150629_203629__dat00.bin

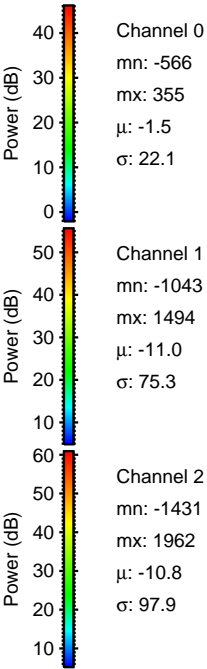
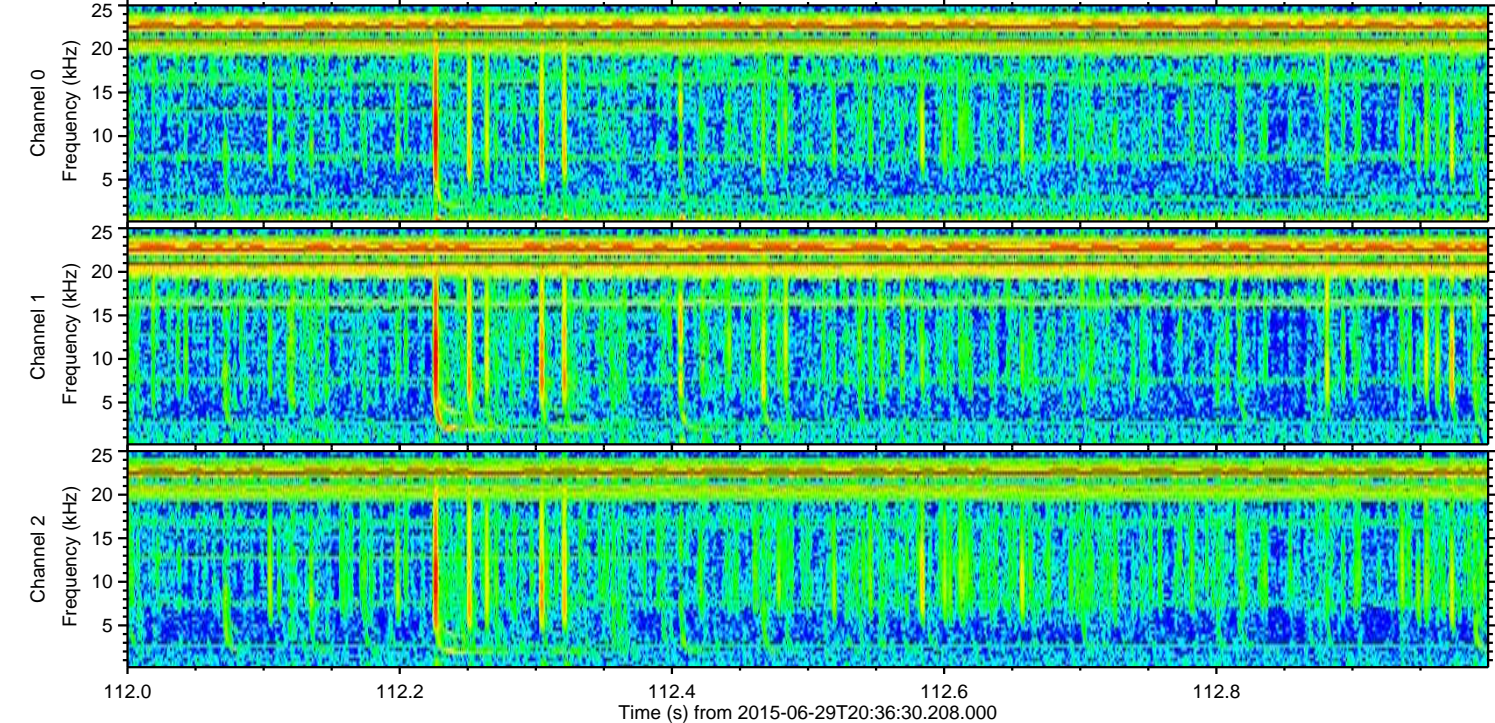
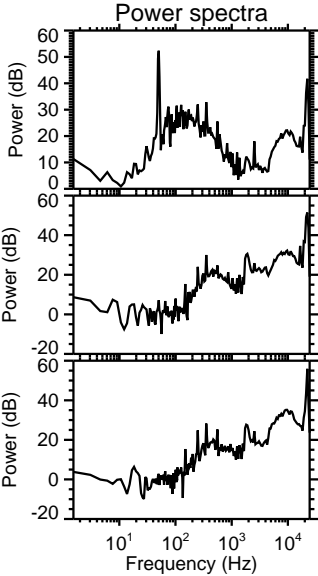
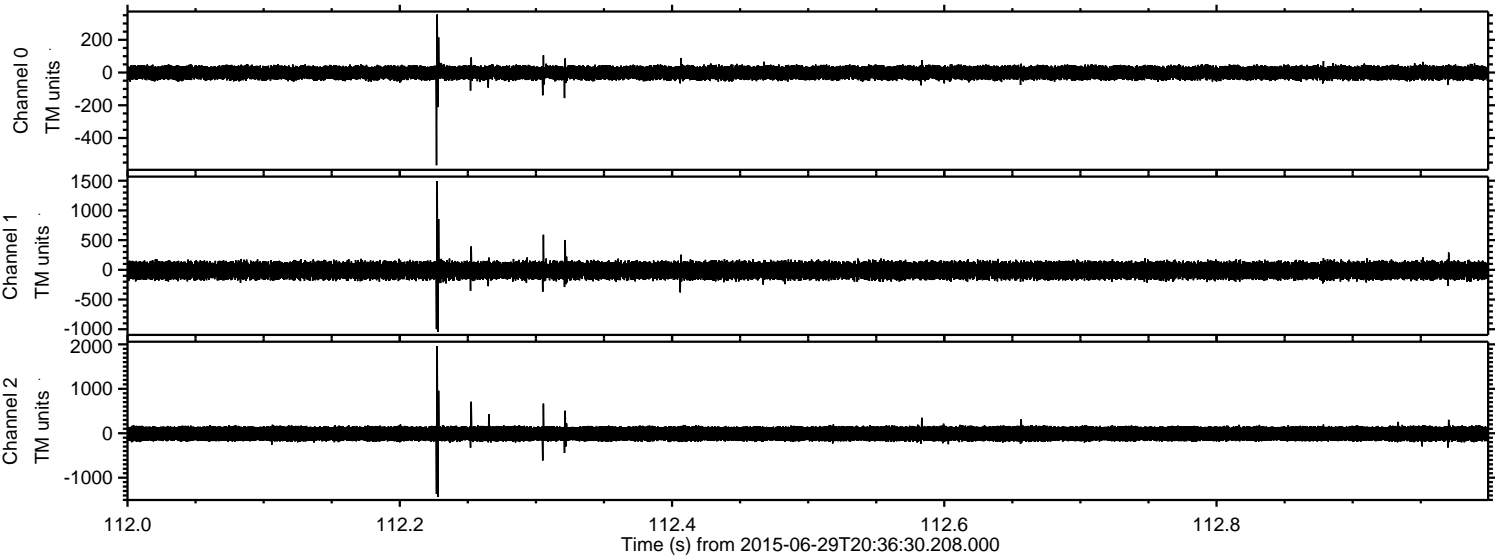

Processed Mon Jun 29 22:42:54 2015 by ELM ver.2012-10-06 from 001__elm20150629_203629__dat00.bin

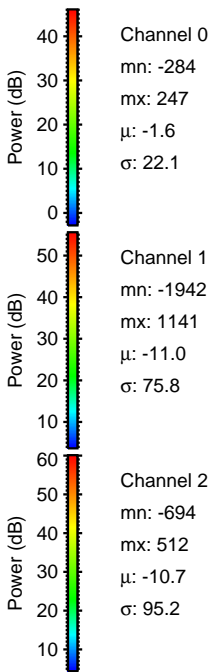
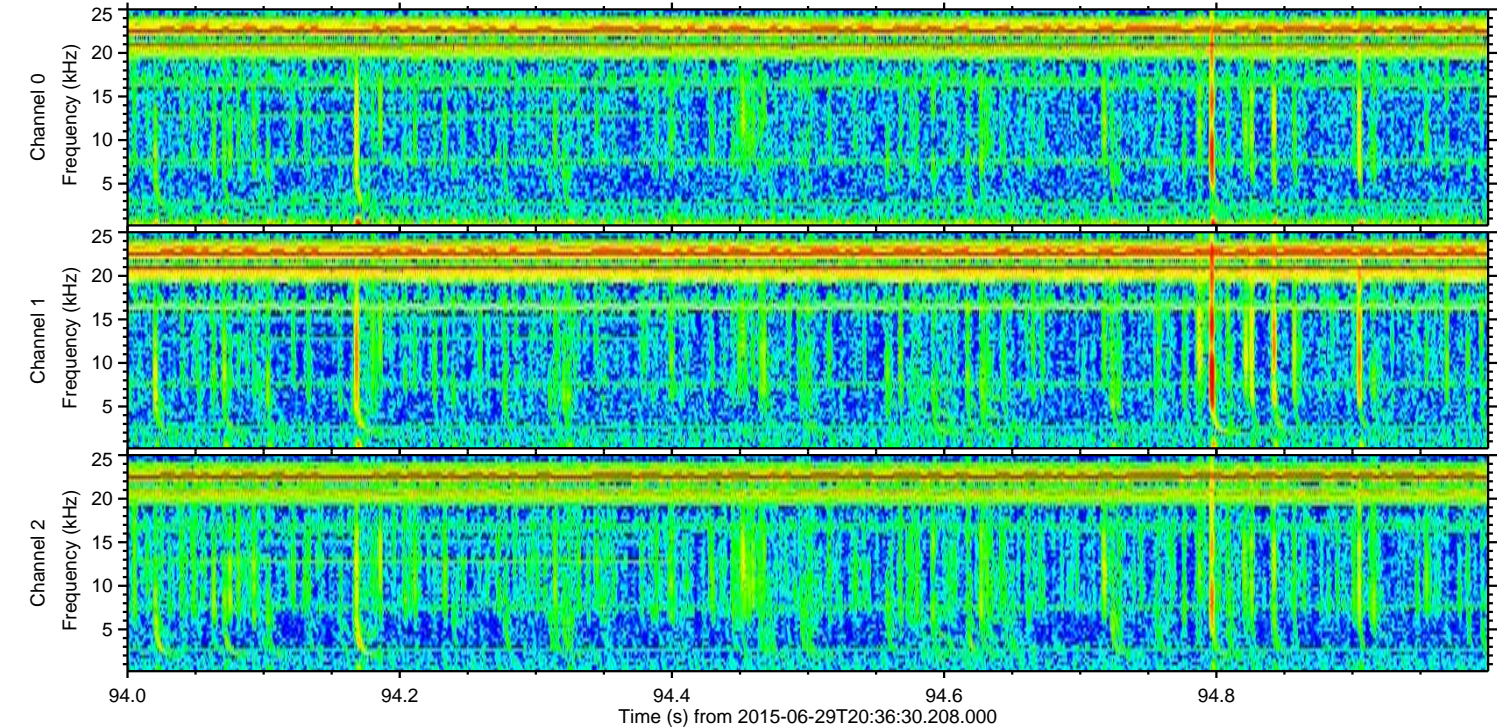
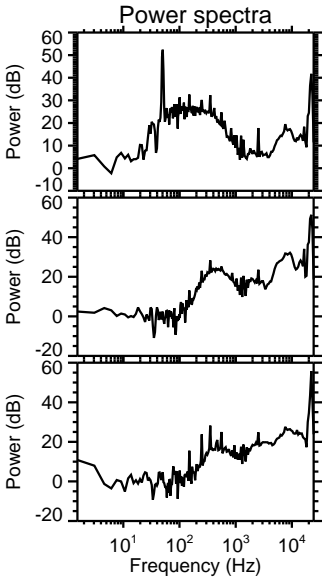
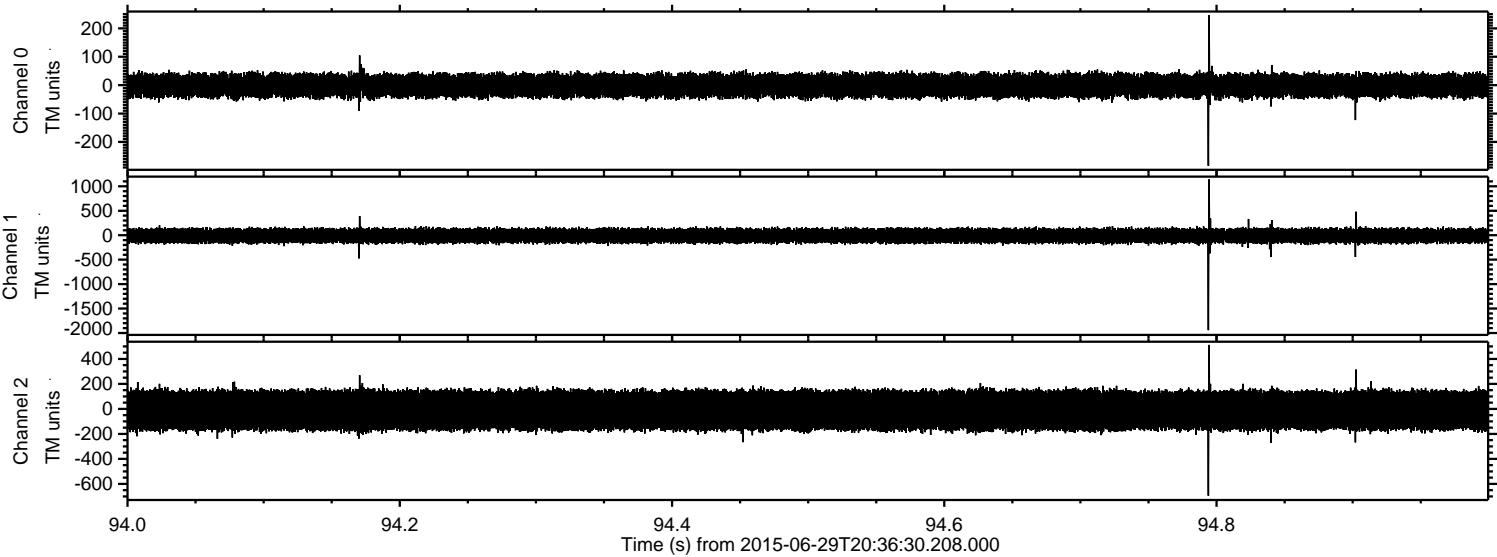

ELMAVAN 3D WAVEFORMS (Measured data sampled at 50 kHz) 51000 packets of 144 samples from 2015-06-29T20:36:30.208.000. Part 105/147

Processed Mon Jun 29 22:42:55 2015 by ELM ver.2012-10-06 from 001__elm20150629_203629__dat00.bin

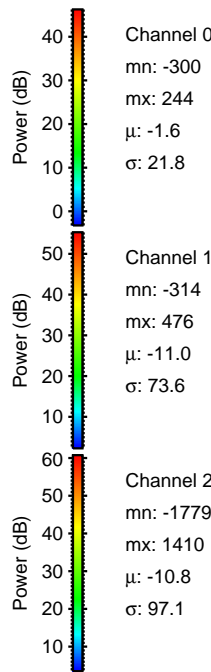
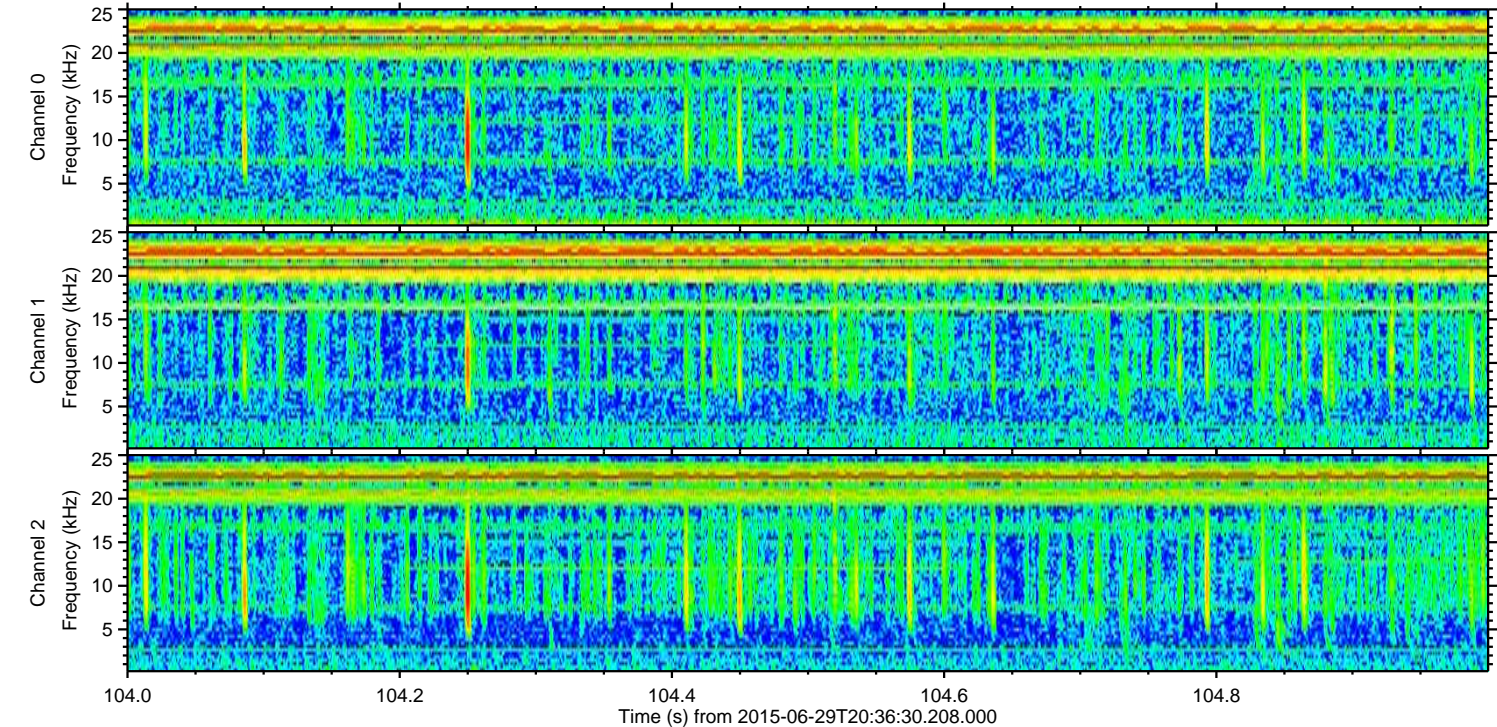
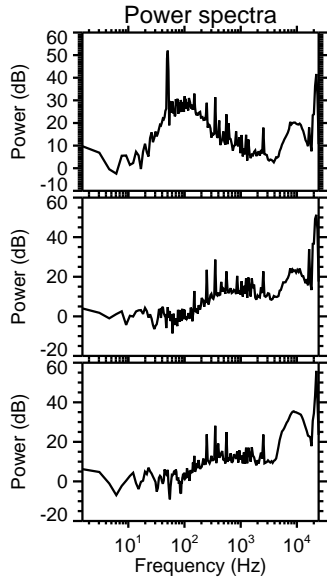
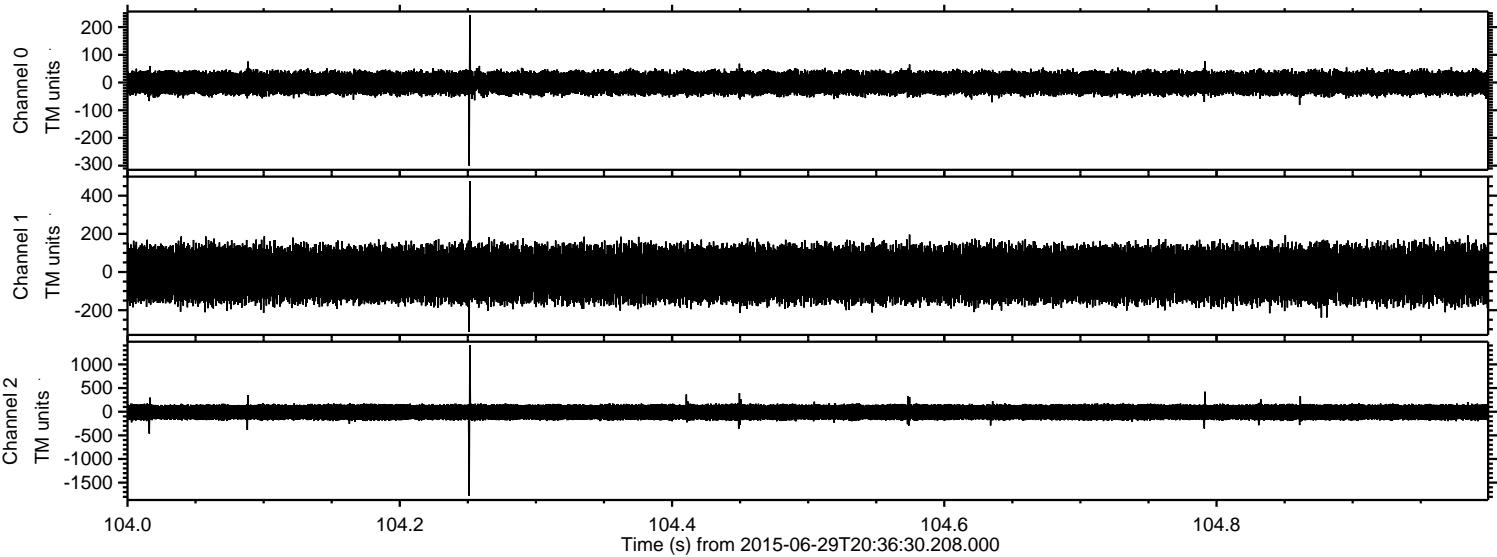

Channel 0
mn: -300
mx: 244
 μ : -1.6
 σ : 21.8

Channel 1
mn: -314
mx: 476
 μ : -11.0
 σ : 73.6

Channel 2
mn: -1779
mx: 1410
 μ : -10.8
 σ : 97.1

ELMAVAN 3D WAVEFORMS (Measured data sampled at 50 kHz) 51000 packets of 144 samples from 2015-06-29T20:36:30.208.000. Part 104/147

Processed Mon Jun 29 22:42:56 2015 by ELM ver.2012-10-06 from 001__elm20150629_203629__dat00.bin

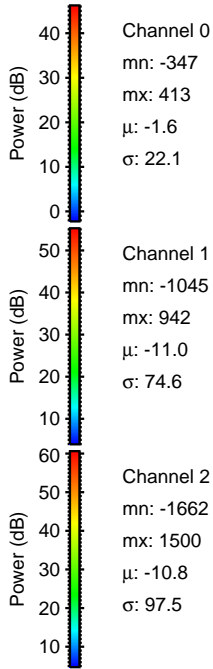
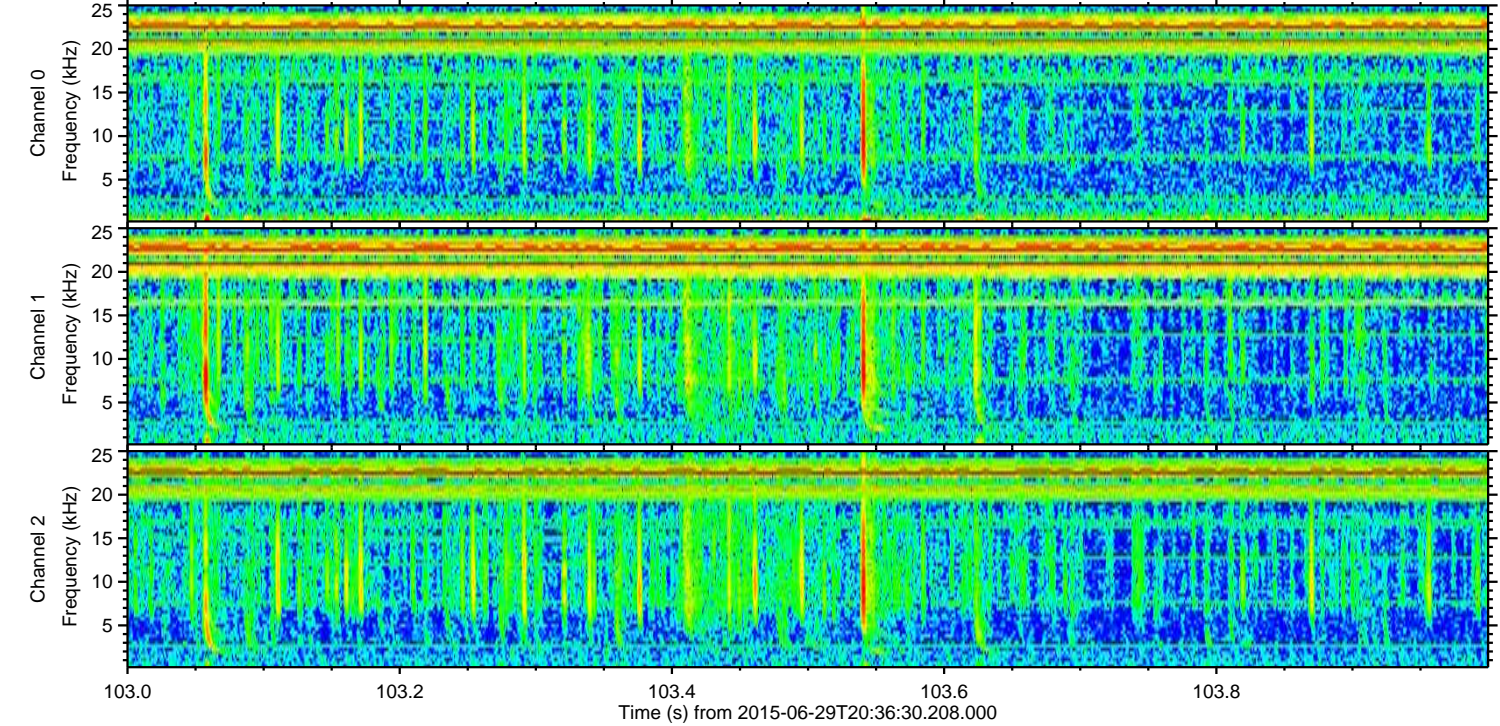
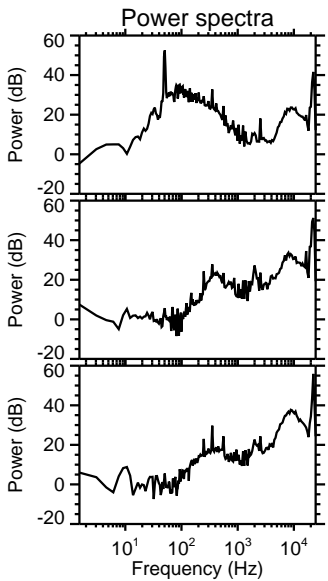
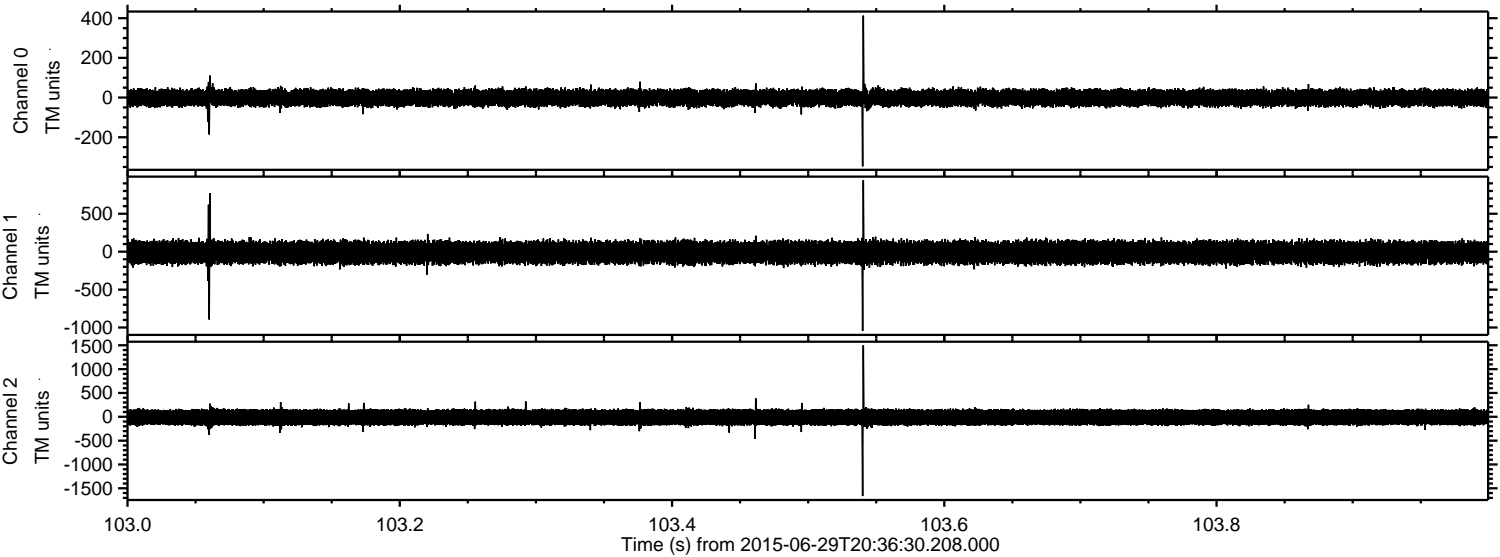

Channel 0
mn: -347
mx: 413
 μ : -1.6
 σ : 22.1

Channel 1
mn: -1045
mx: 942
 μ : -11.0
 σ : 74.6

Channel 2
mn: -1662
mx: 1500
 μ : -10.8
 σ : 97.5

Processed Mon Jun 29 22:42:57 2015 by ELM ver.2012-10-06 from 001__elm20150629_203629__dat00.bin

