

# ELMAVAN 3D WAVEFORMS (Measured data sampled at 50 kHz) 51000 packets of 144 samples from 2015-06-29T17:36:22.812.999.

Processed Mon Jun 29 19:42:31 2015 by ELM ver.2012-10-06 from 001\_elm20150629\_173621\_\_dat00.bin

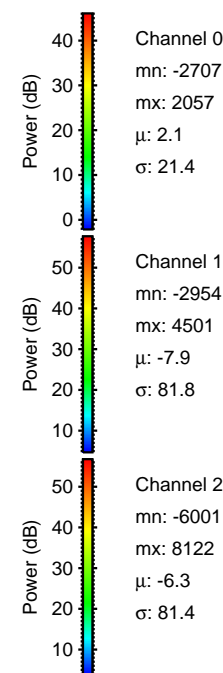

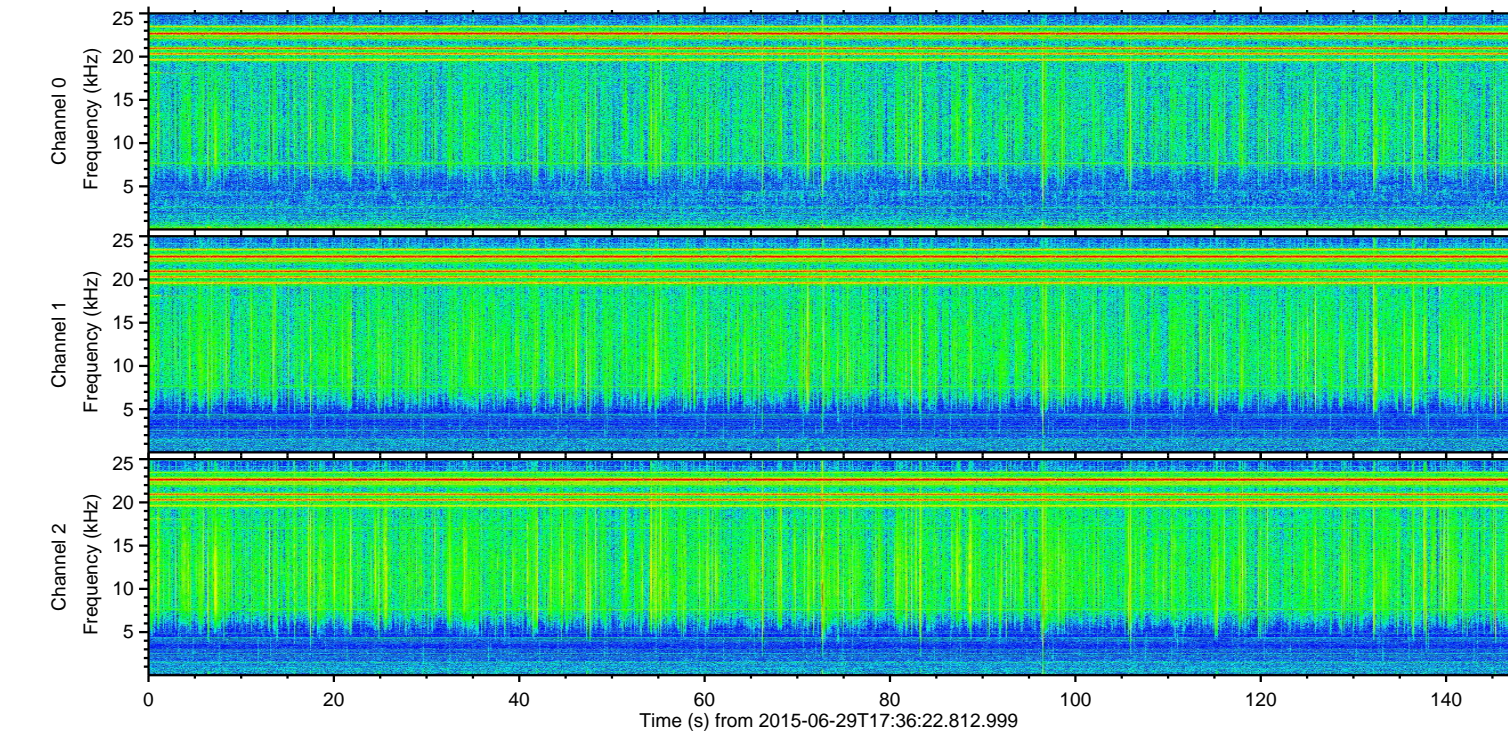
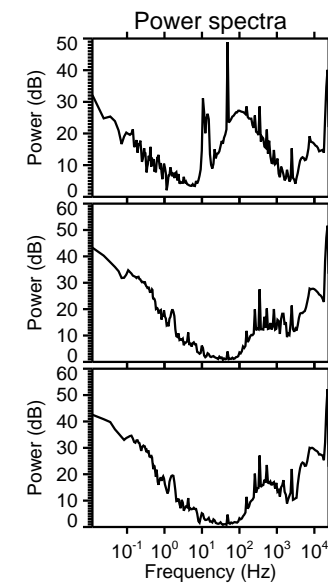
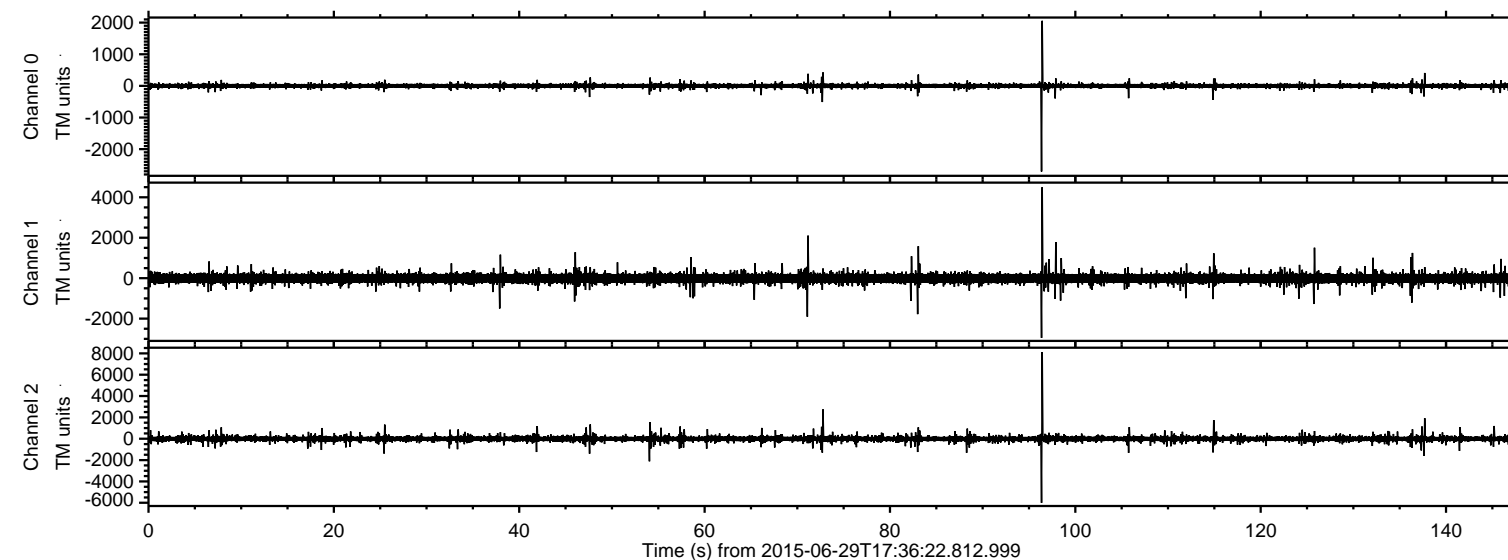

ELMAVAN 3D WAVEFORMS (Measured data sampled at 50 kHz) 51000 packets of 144 samples from 2015-06-29T17:36:22.812.999. Part 97/147

Processed Mon Jun 29 19:42:42 2015 by ELM ver.2012-10-06 from 001\_\_elm20150629\_173621\_\_dat00.bin

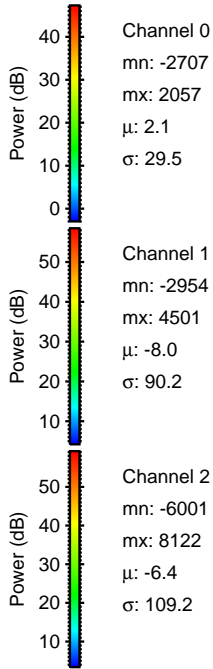
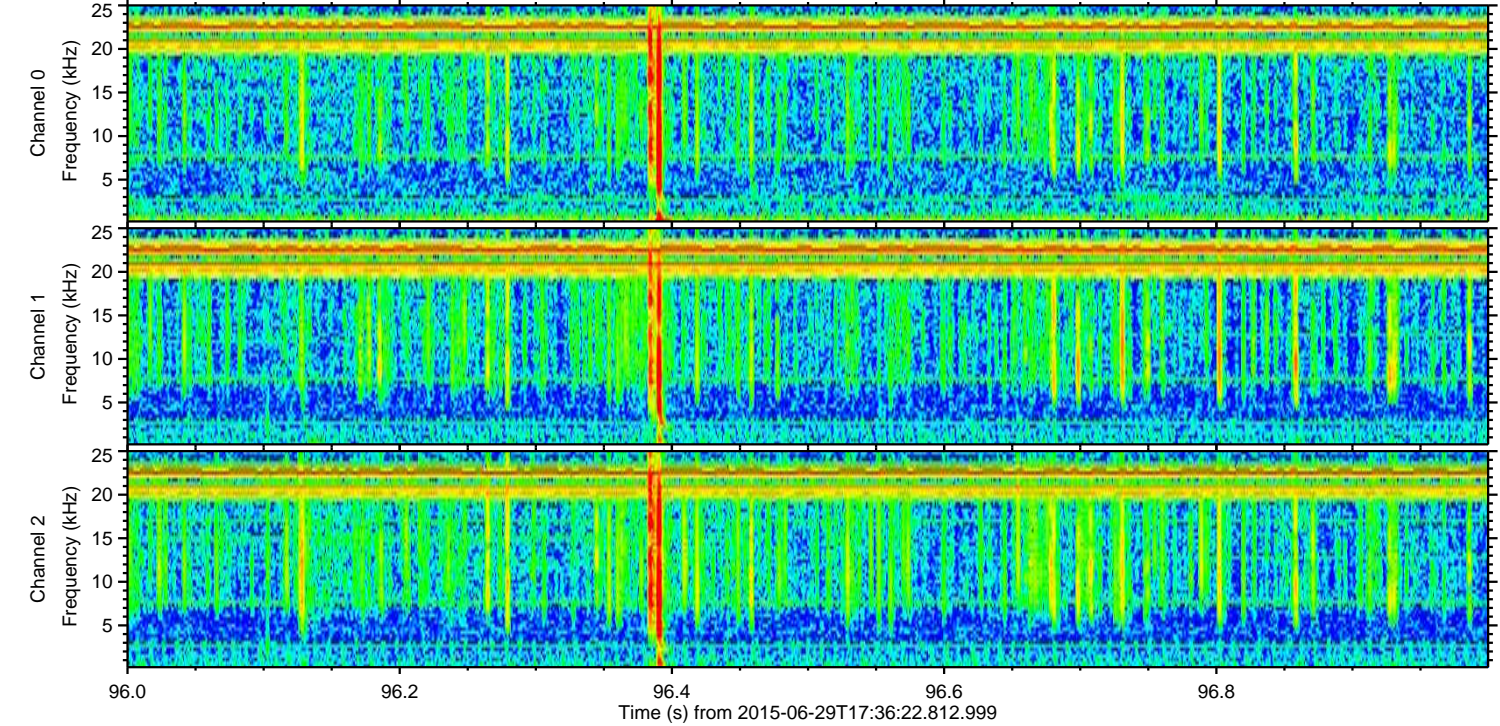
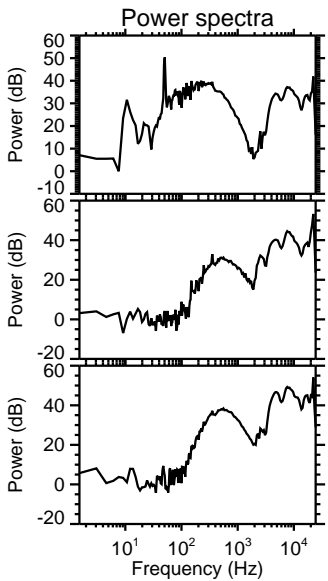
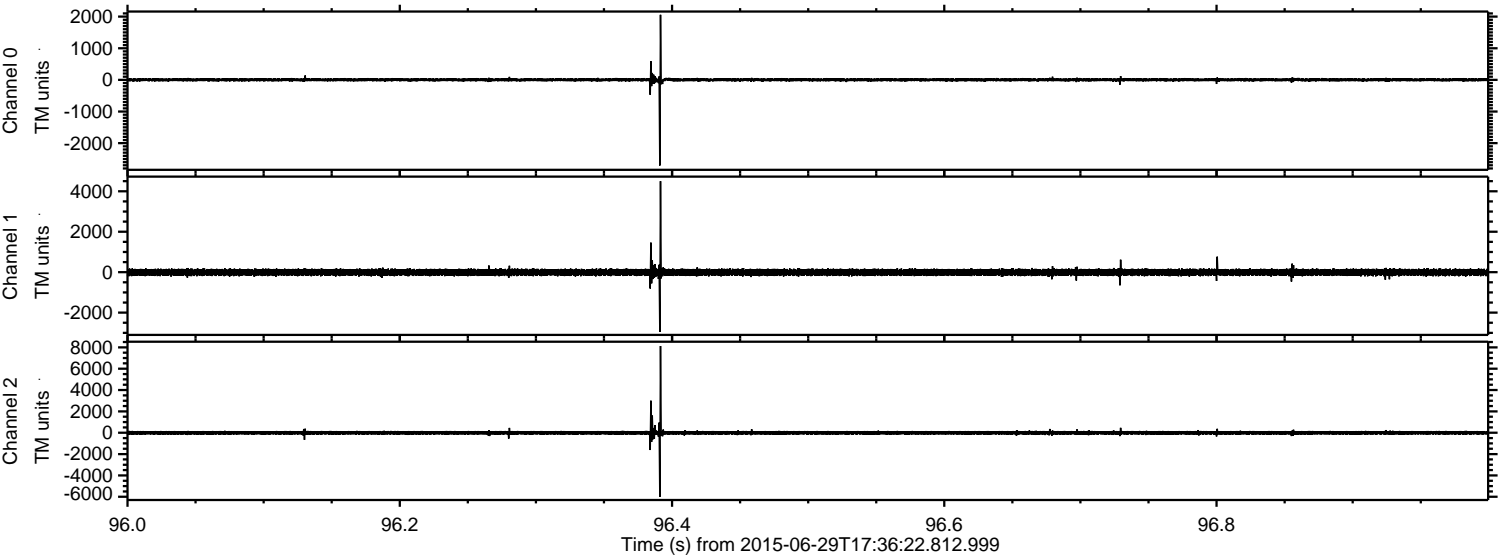

Channel 0  
mn: -2707  
mx: 2057  
 $\mu$ : 2.1  
 $\sigma$ : 29.5

Channel 1  
mn: -2954  
mx: 4501  
 $\mu$ : -8.0  
 $\sigma$ : 90.2

Channel 2  
mn: -6001  
mx: 8122  
 $\mu$ : -6.4  
 $\sigma$ : 109.2



Processed Mon Jun 29 19:42:43 2015 by ELM ver.2012-10-06 from 001\_\_elm20150629\_173621\_\_dat00.bin

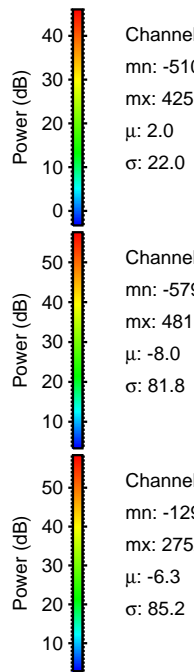
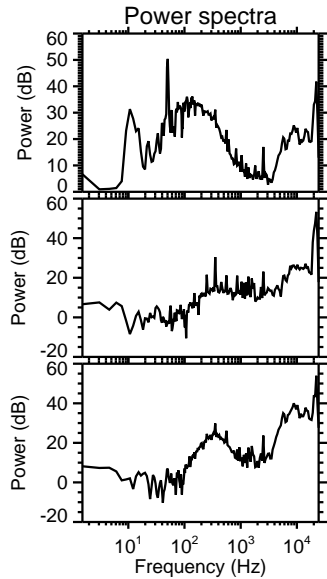
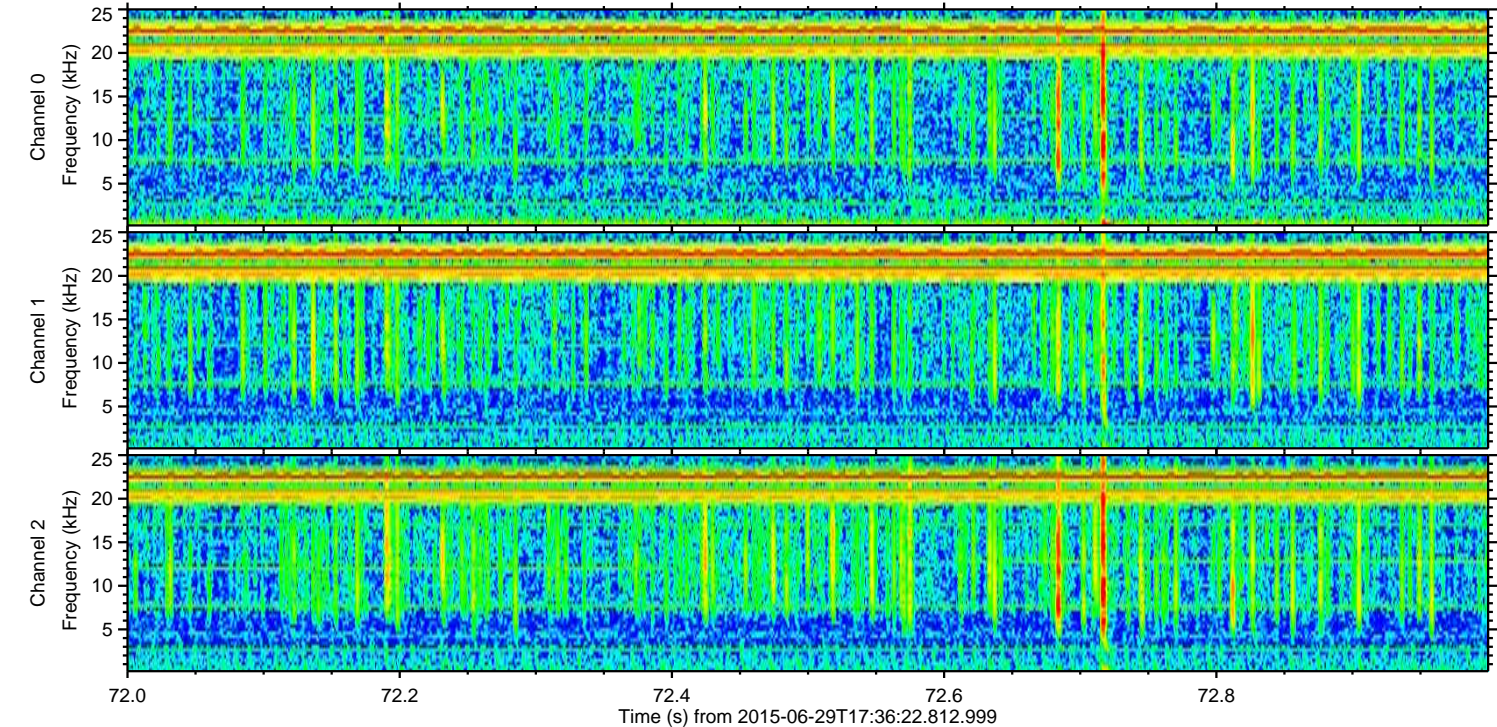
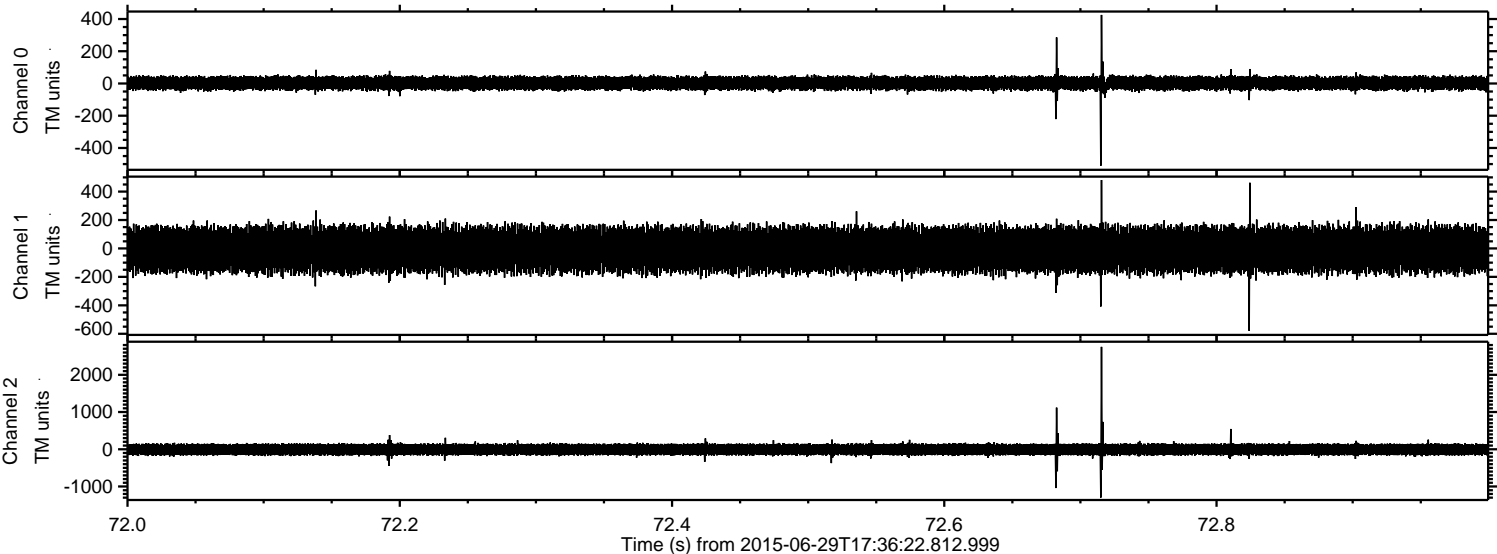



Processed Mon Jun 29 19:42:44 2015 by ELM ver.2012-10-06 from 001\_\_elm20150629\_173621\_\_dat00.bin

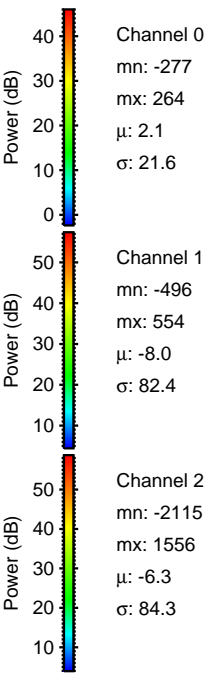
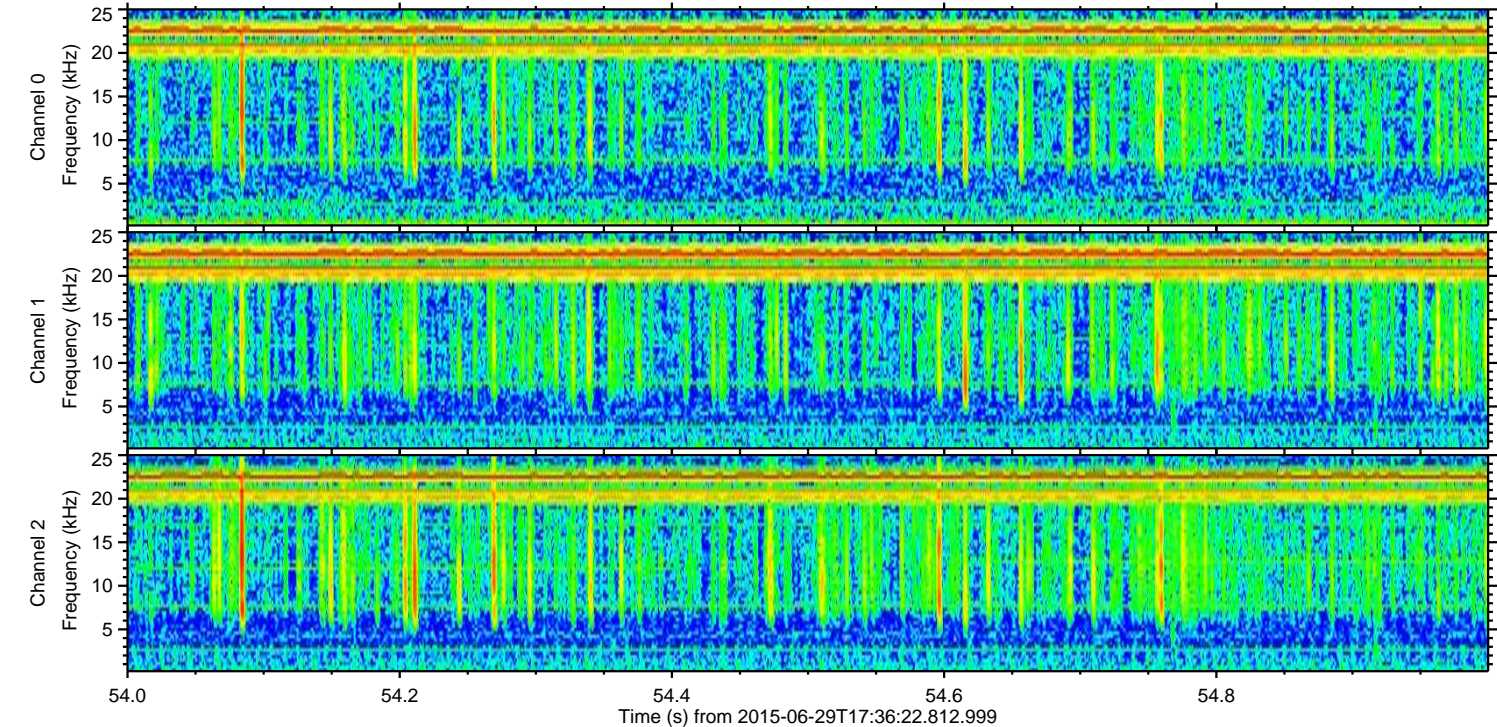
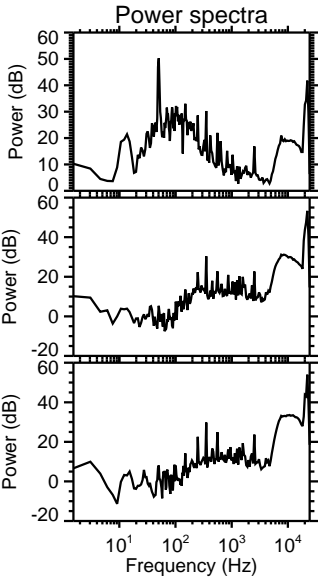
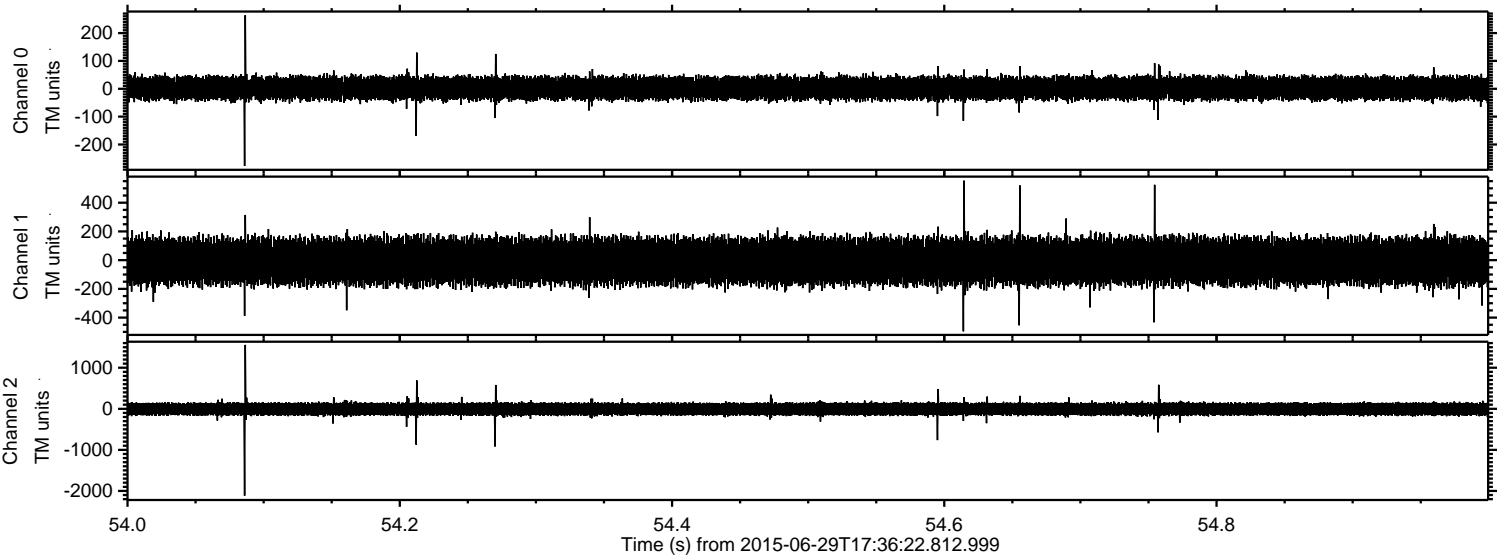



Processed Mon Jun 29 19:42:45 2015 by ELM ver.2012-10-06 from 001\_elm20150629\_173621\_\_dat00.bin

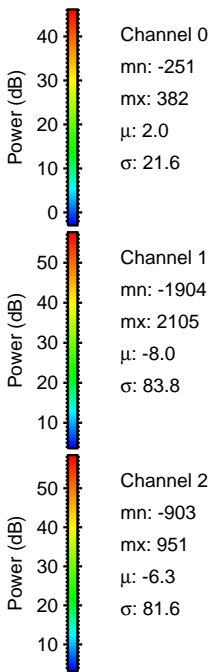
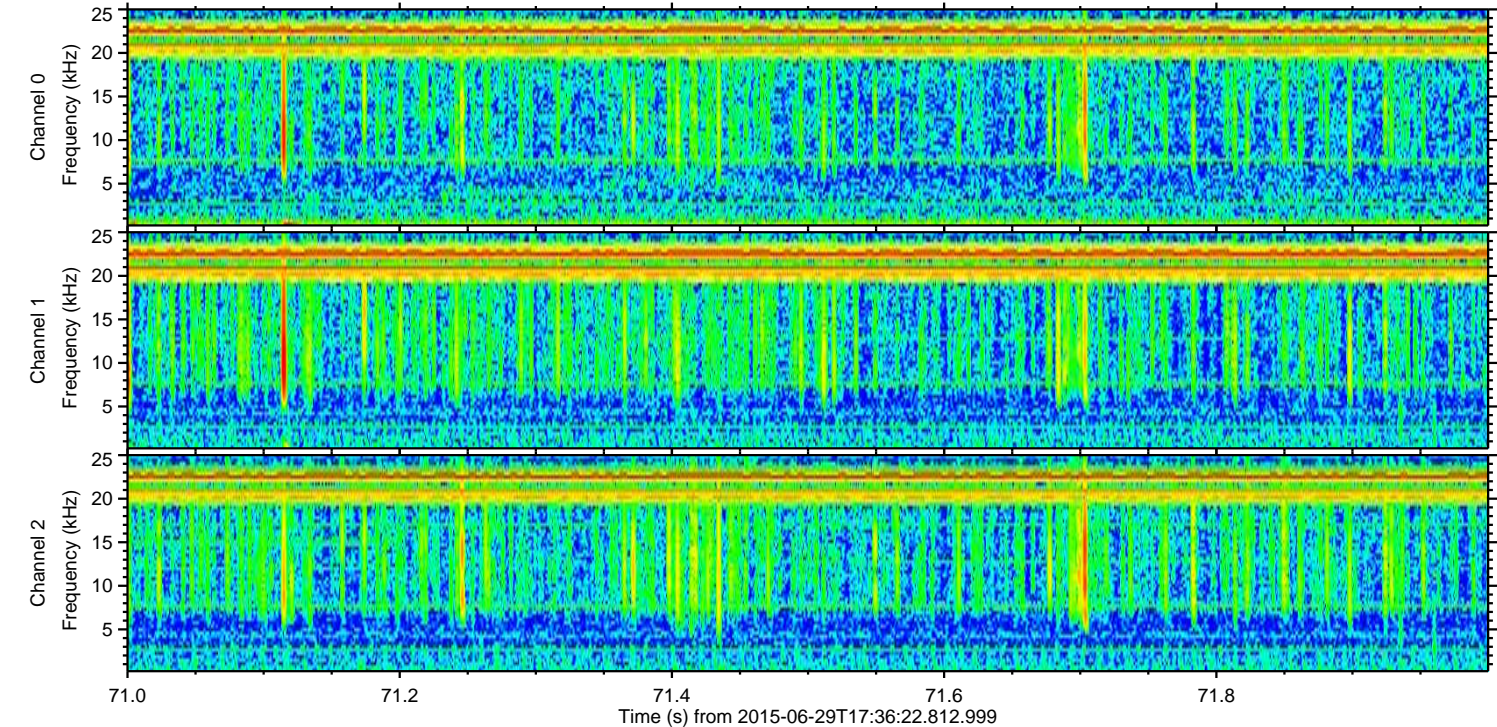
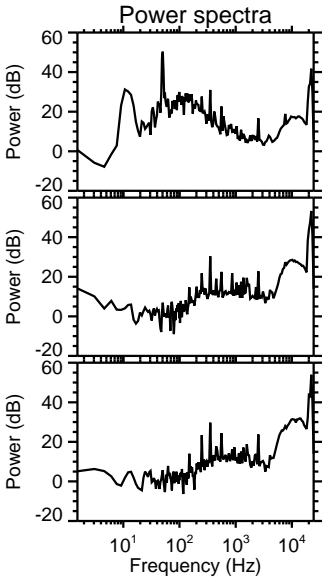
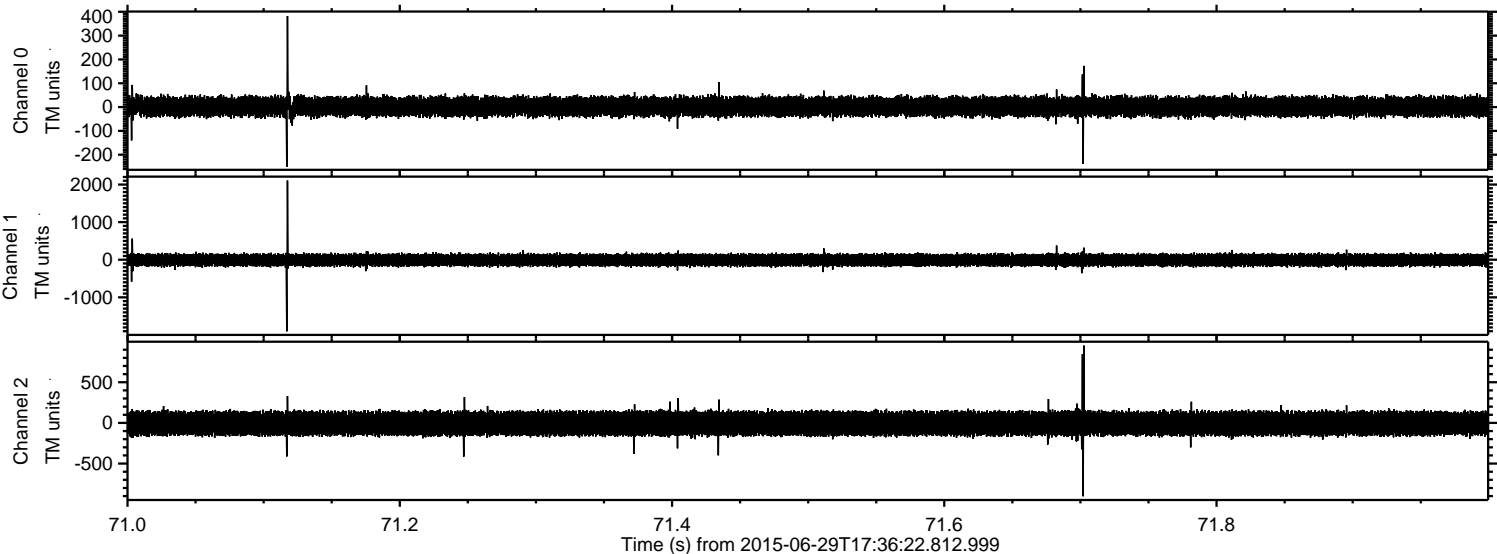



ELMAVAN 3D WAVEFORMS (Measured data sampled at 50 kHz) 51000 packets of 144 samples from 2015-06-29T17:36:22.812.999. Part 138/147

Processed Mon Jun 29 19:42:46 2015 by ELM ver.2012-10-06 from 001\_\_elm20150629\_173621\_\_dat00.bin

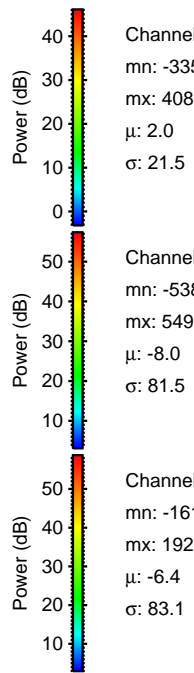
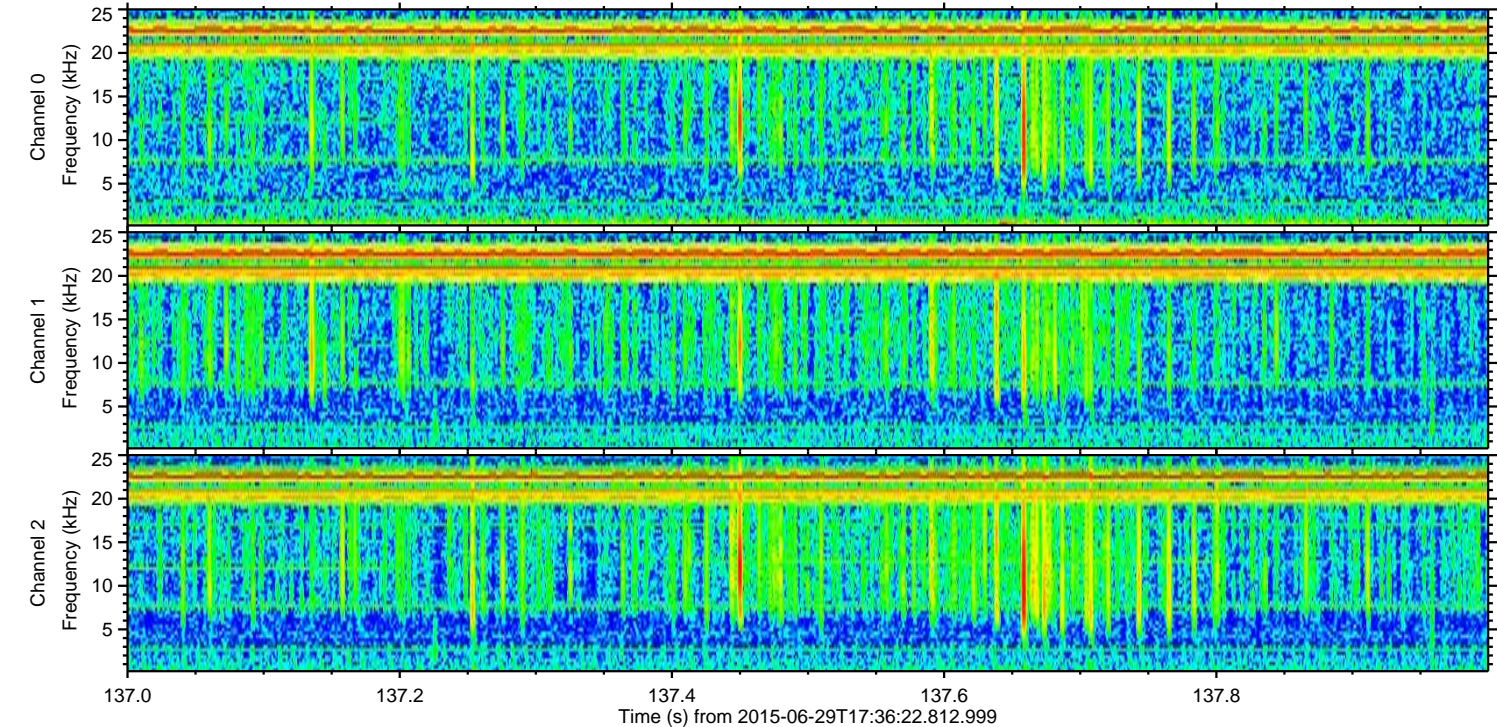
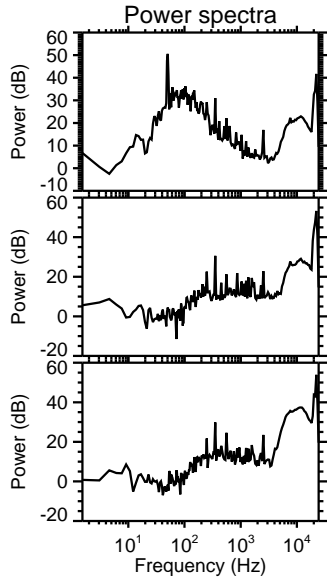
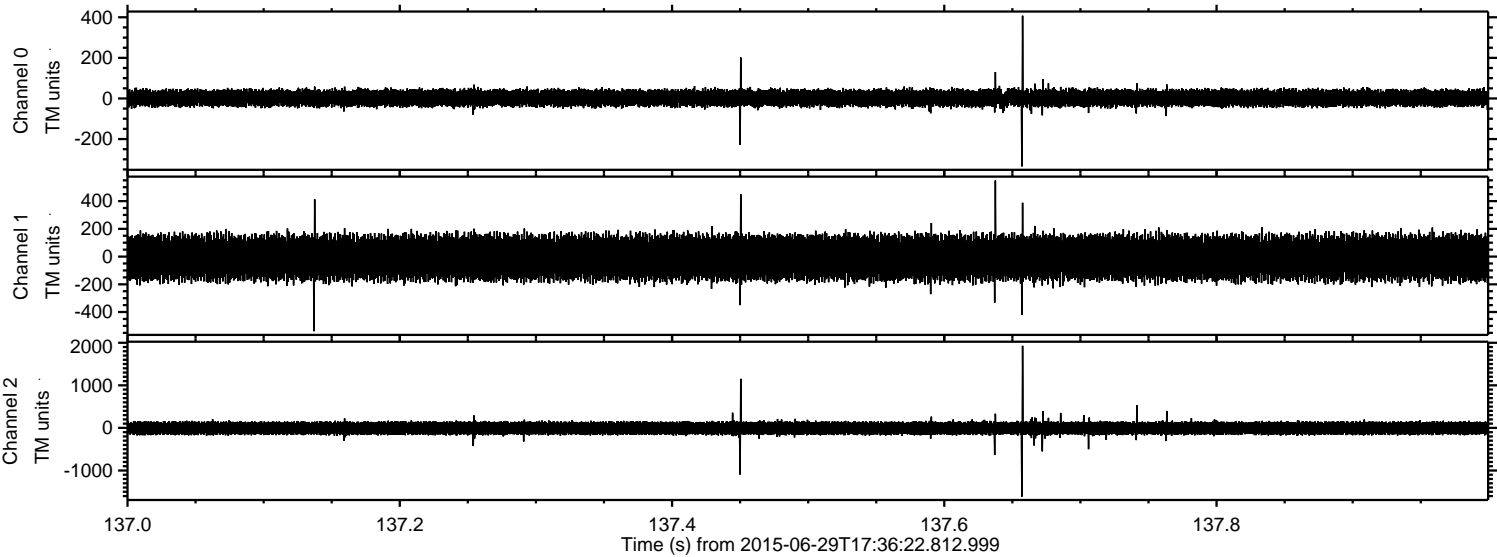



Processed Mon Jun 29 19:42:47 2015 by ELM ver.2012-10-06 from 001\_\_elm20150629\_173621\_\_dat00.bin

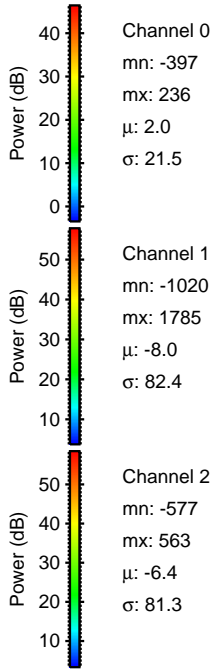
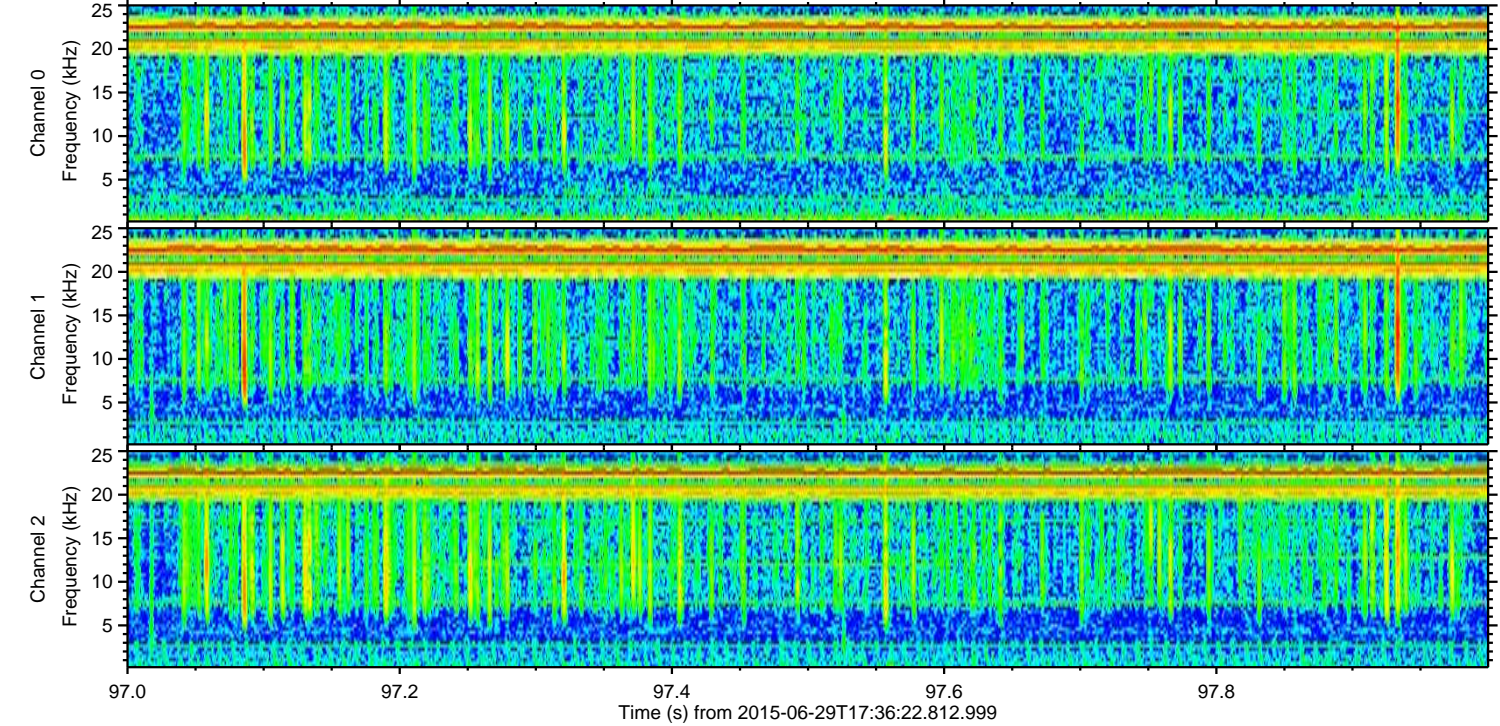
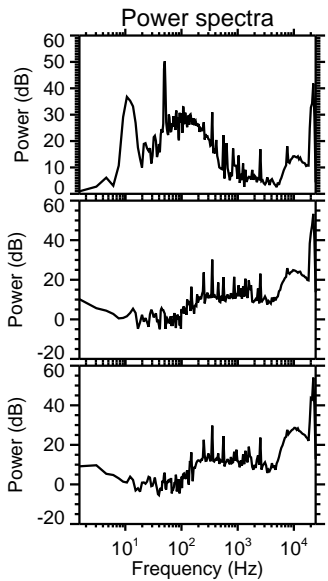
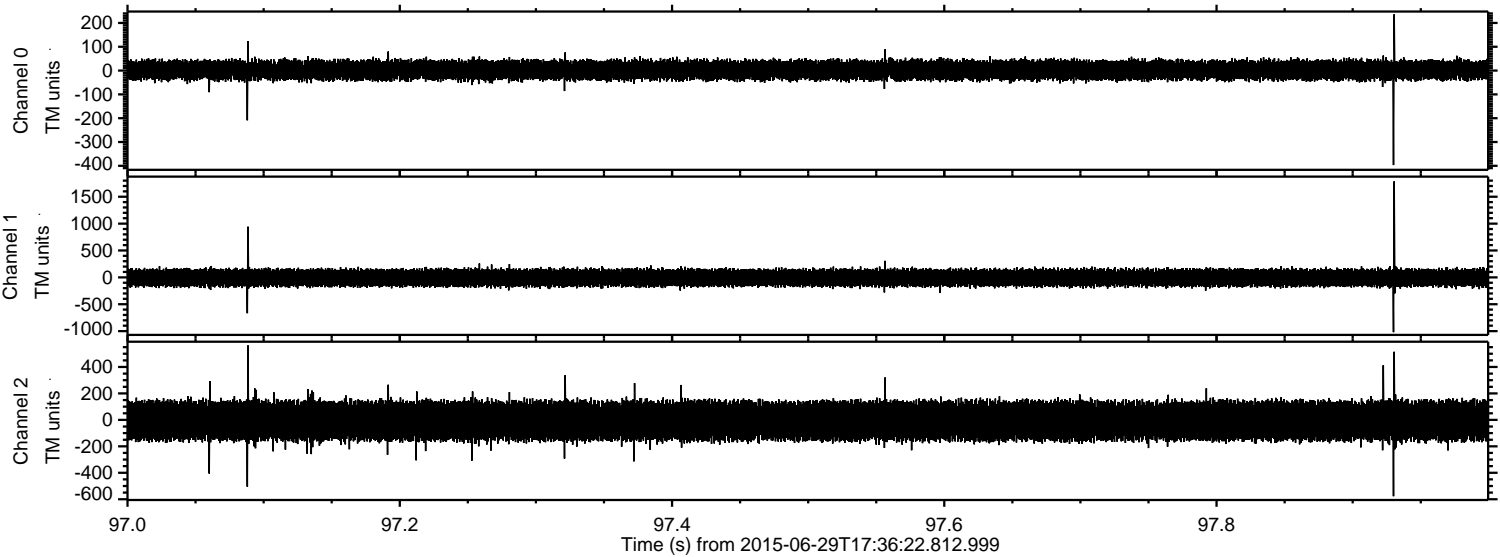



Processed Mon Jun 29 19:42:48 2015 by ELM ver.2012-10-06 from 001\_\_elm20150629\_173621\_\_dat00.bin

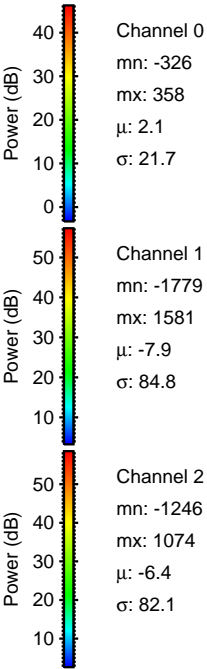
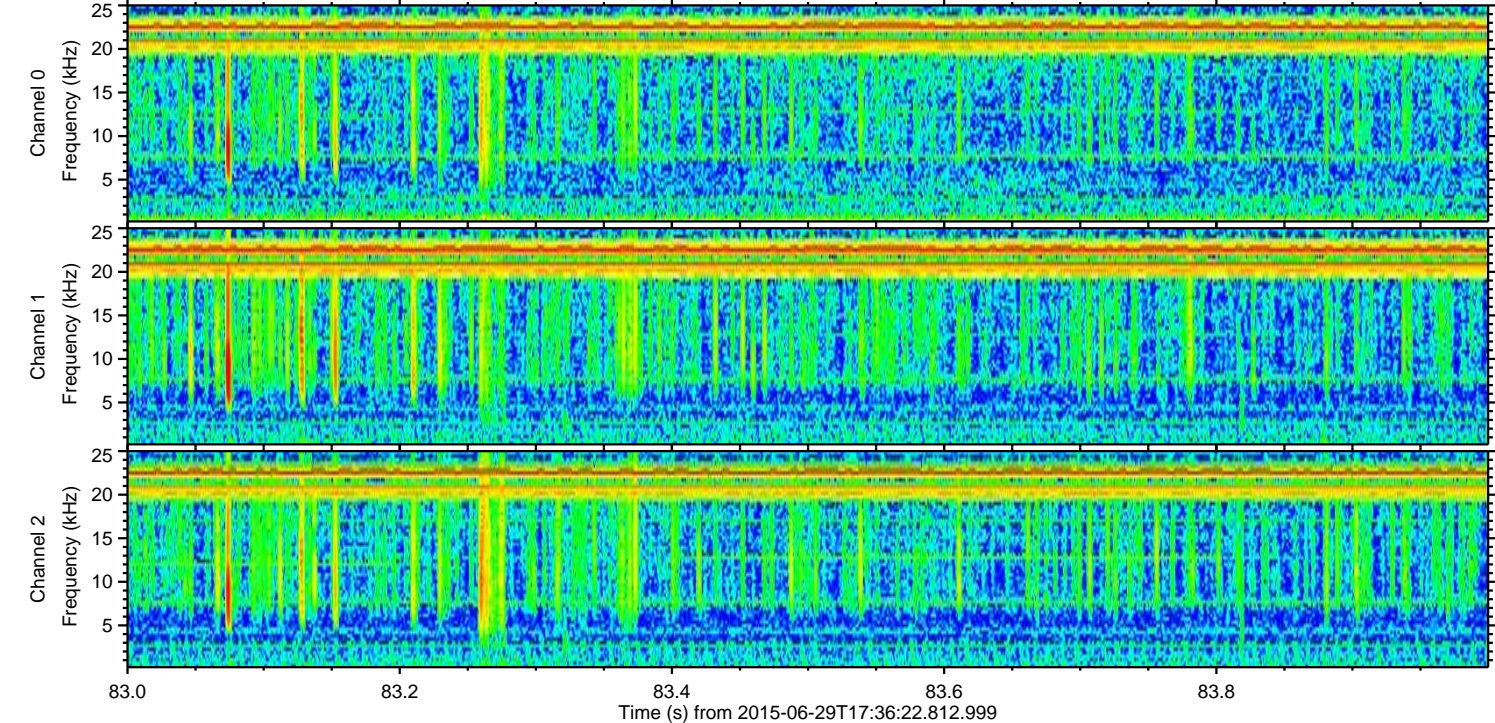
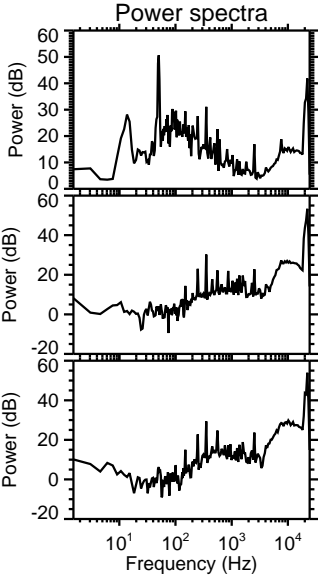
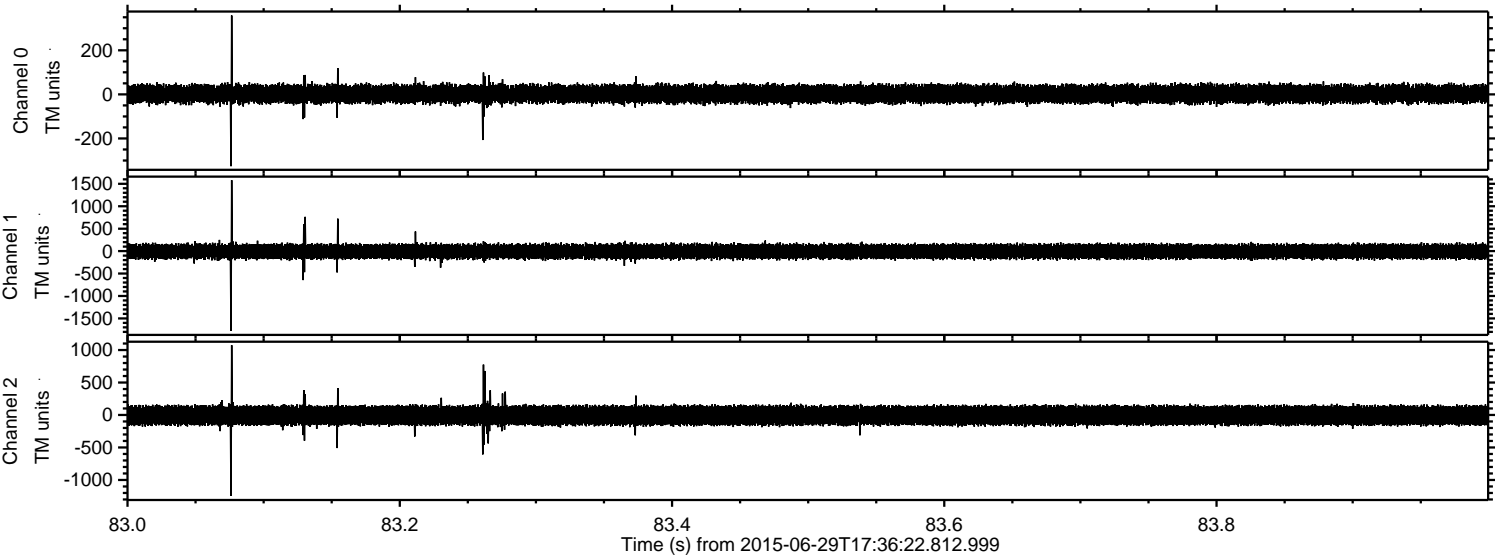

Channel 0  
mn: -326  
mx: 358  
 $\mu$ : 2.1  
 $\sigma$ : 21.7

Channel 1  
mn: -1779  
mx: 1581  
 $\mu$ : -7.9  
 $\sigma$ : 84.8

Channel 2  
mn: -1246  
mx: 1074  
 $\mu$ : -6.4  
 $\sigma$ : 82.1



ELMAVAN 3D WAVEFORMS (Measured data sampled at 50 kHz) 51000 packets of 144 samples from 2015-06-29T17:36:22.812.999. Part 115/147

Processed Mon Jun 29 19:42:49 2015 by ELM ver.2012-10-06 from 001\_\_elm20150629\_173621\_\_dat00.bin

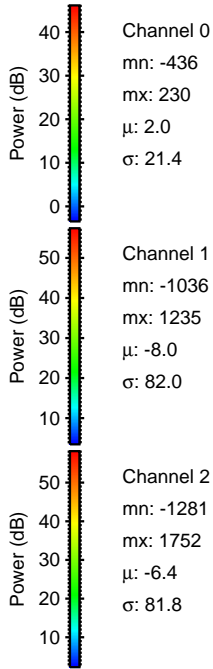
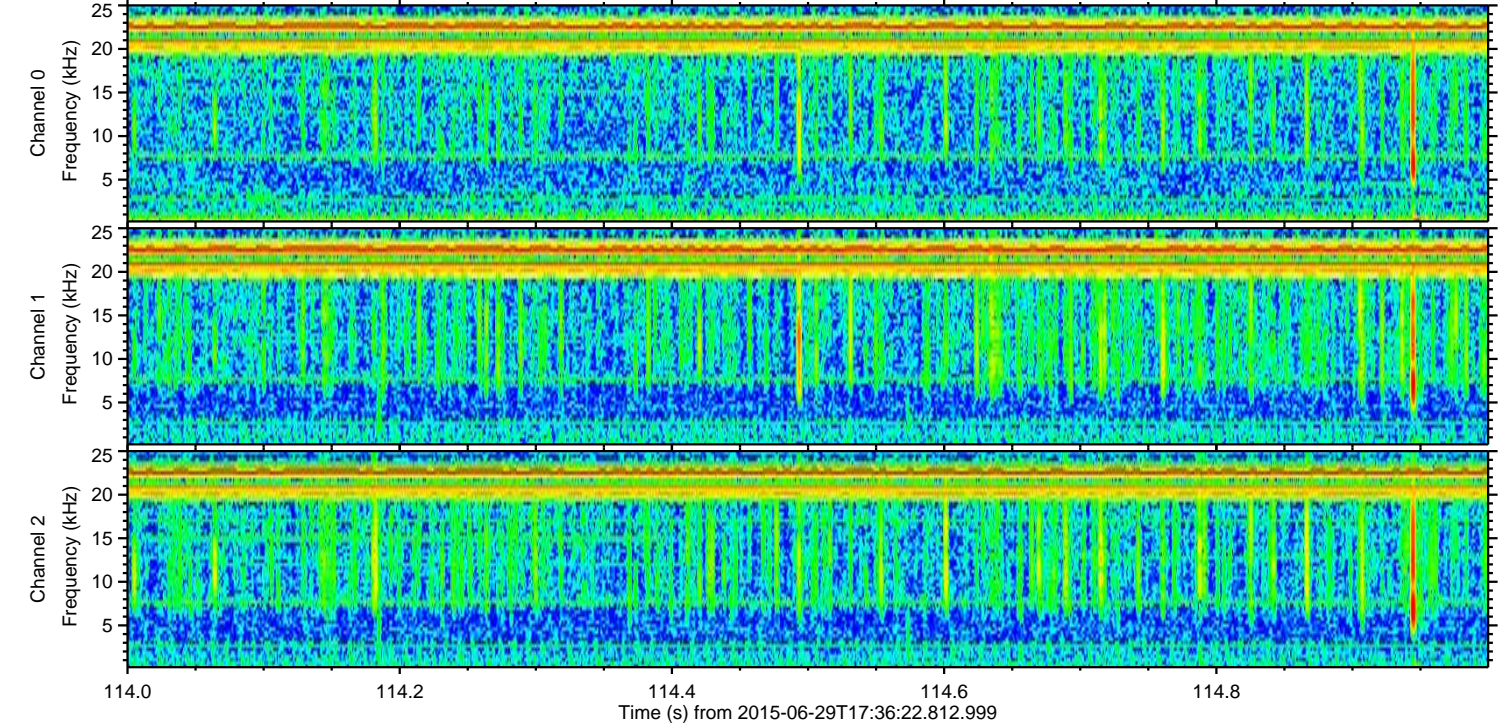
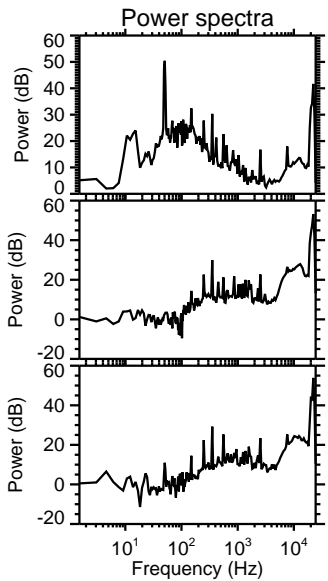
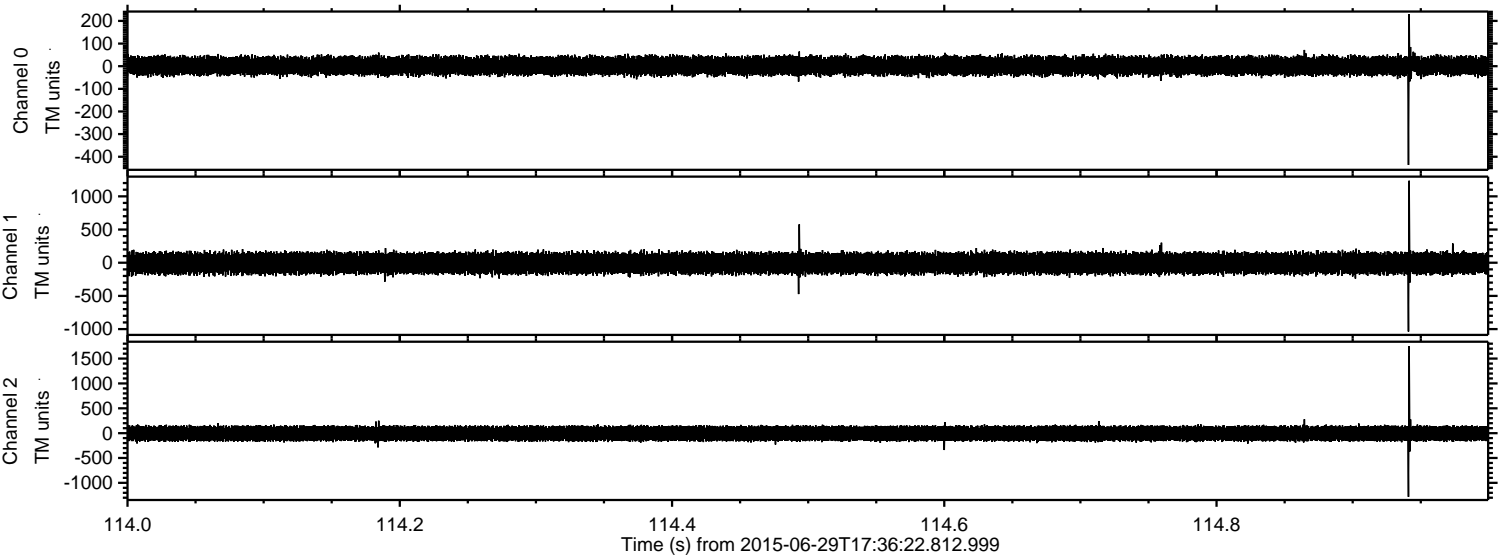

Channel 0  
mn: -436  
mx: 230  
 $\mu$ : 2.0  
 $\sigma$ : 21.4

Channel 1  
mn: -1036  
mx: 1235  
 $\mu$ : -8.0  
 $\sigma$ : 82.0

Channel 2  
mn: -1281  
mx: 1752  
 $\mu$ : -6.4  
 $\sigma$ : 81.8



ELMAVAN 3D WAVEFORMS (Measured data sampled at 50 kHz) 51000 packets of 144 samples from 2015-06-29T17:36:22.812.999. Part 126/147

Processed Mon Jun 29 19:42:50 2015 by ELM ver.2012-10-06 from 001\_\_elm20150629\_173621\_\_dat00.bin

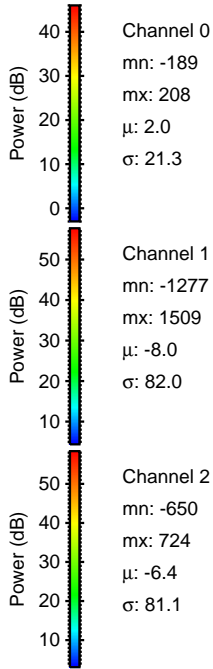
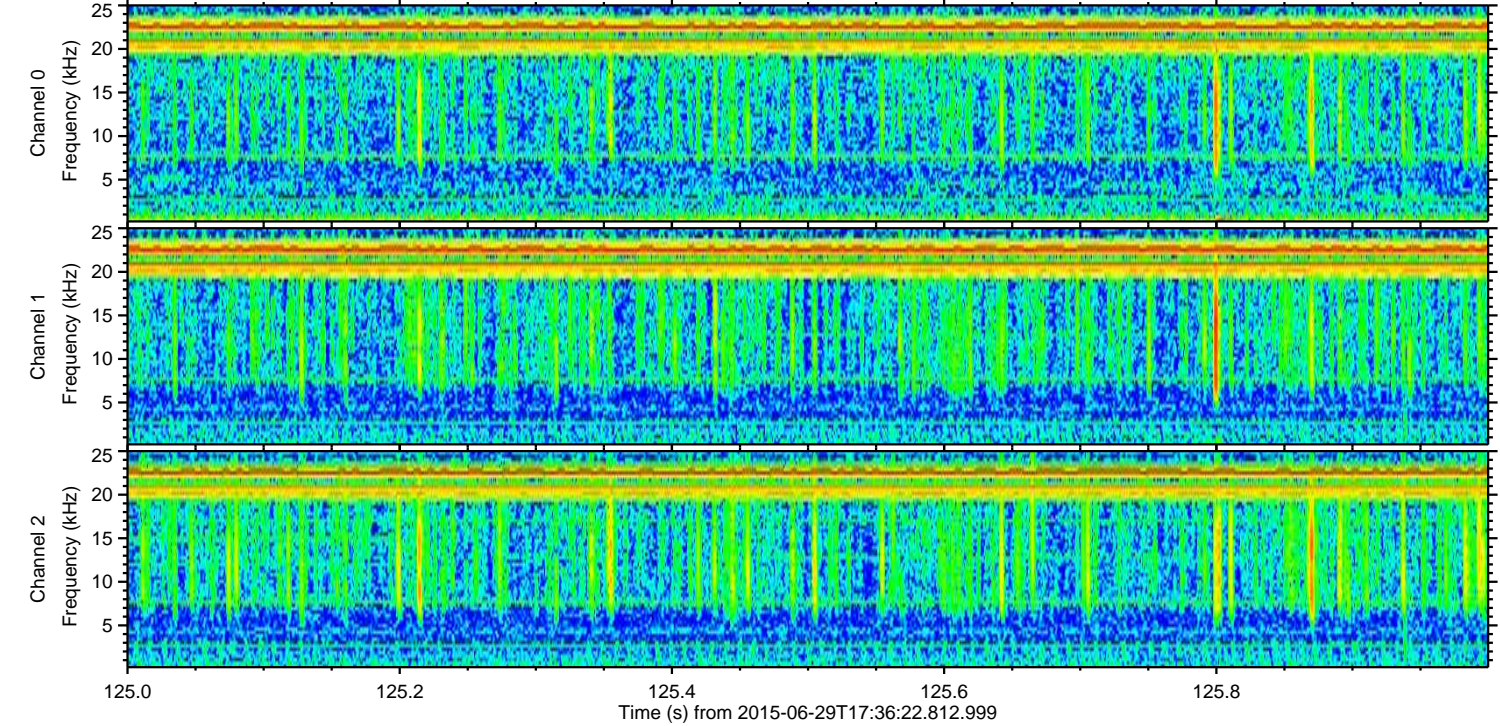
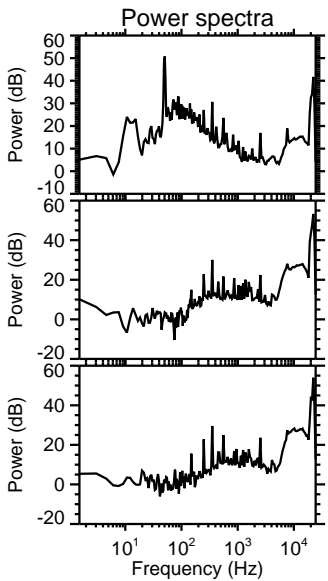
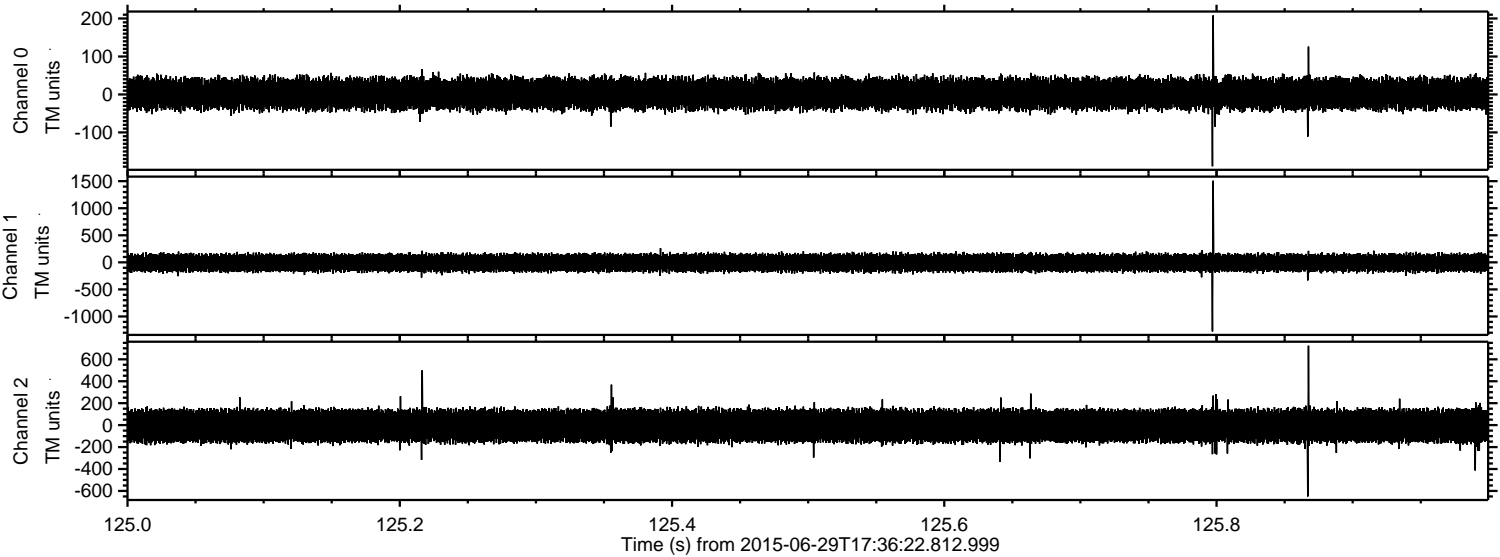

Channel 0  
mn: -189  
mx: 208  
 $\mu$ : 2.0  
 $\sigma$ : 21.3

Channel 1  
mn: -1277  
mx: 1509  
 $\mu$ : -8.0  
 $\sigma$ : 82.0

Channel 2  
mn: -650  
mx: 724  
 $\mu$ : -6.4  
 $\sigma$ : 81.1



ELMAVAN 3D WAVEFORMS (Measured data sampled at 50 kHz) 51000 packets of 144 samples from 2015-06-29T17:36:22.812.999. Part 128/147

