

ELMAVAN 3D WAVEFORMS (Measured data sampled at 50 kHz) 51000 packets of 144 samples from 2015-06-29T17:16:22.009.000.

Processed Mon Jun 29 19:22:33 2015 by ELM ver.2012-10-06 from 001__elm20150629_171621__dat00.bin

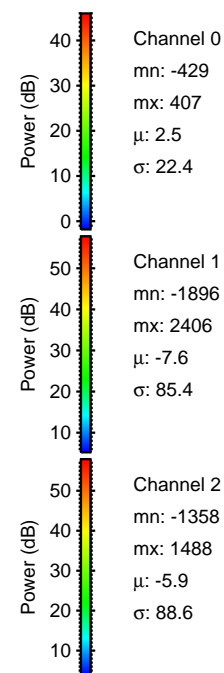
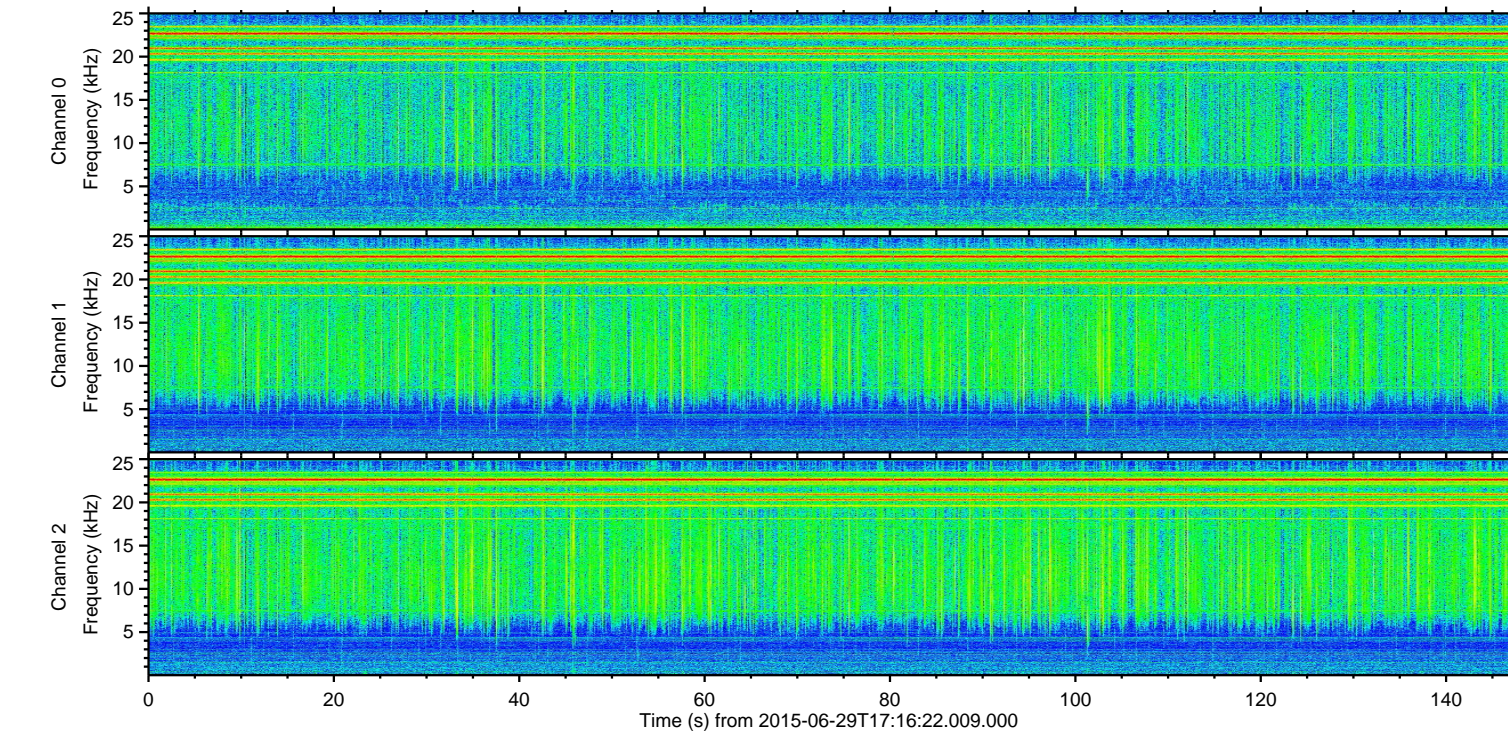
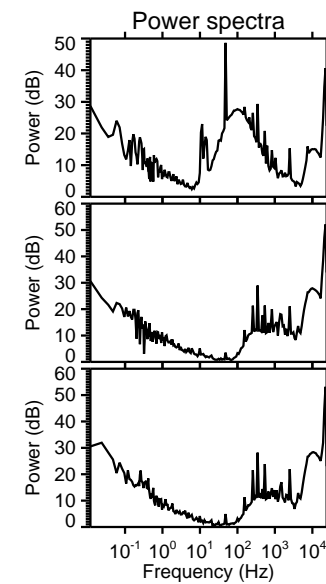
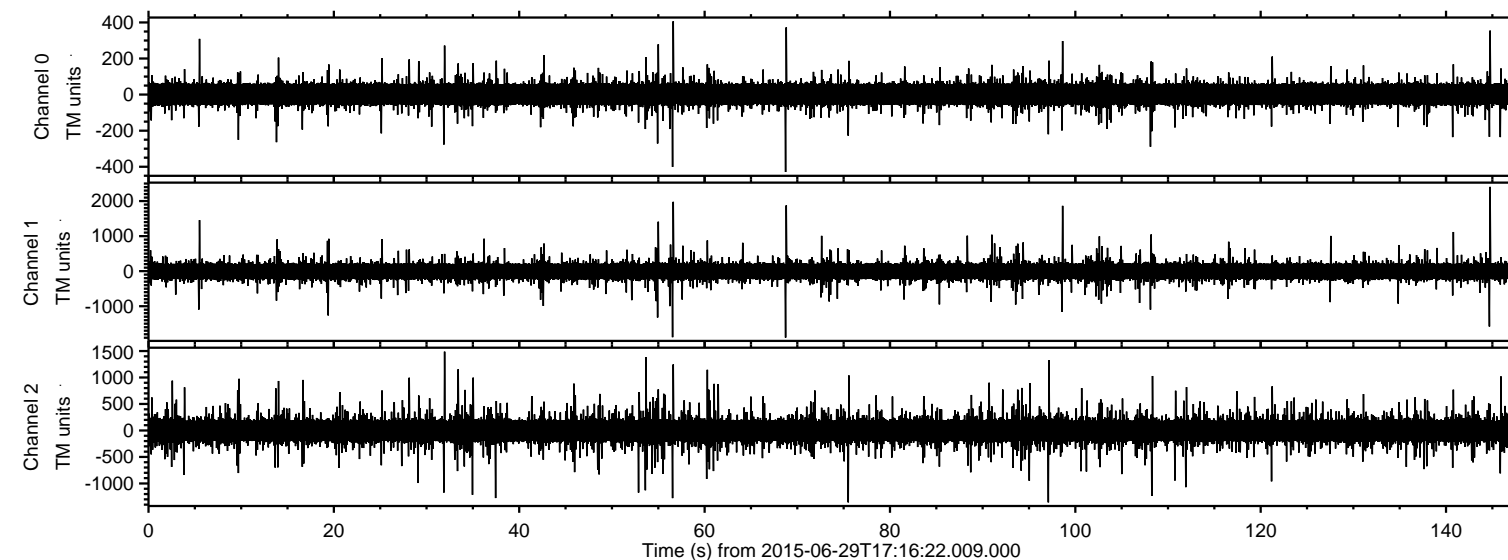

ELMAVAN 3D WAVEFORMS (Measured data sampled at 50 kHz) 51000 packets of 144 samples from 2015-06-29T17:16:22.009.000. Part 145/147

Processed Mon Jun 29 19:22:45 2015 by ELM ver.2012-10-06 from 001__elm20150629_171621__dat00.bin

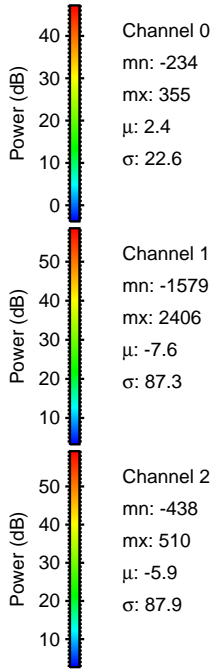
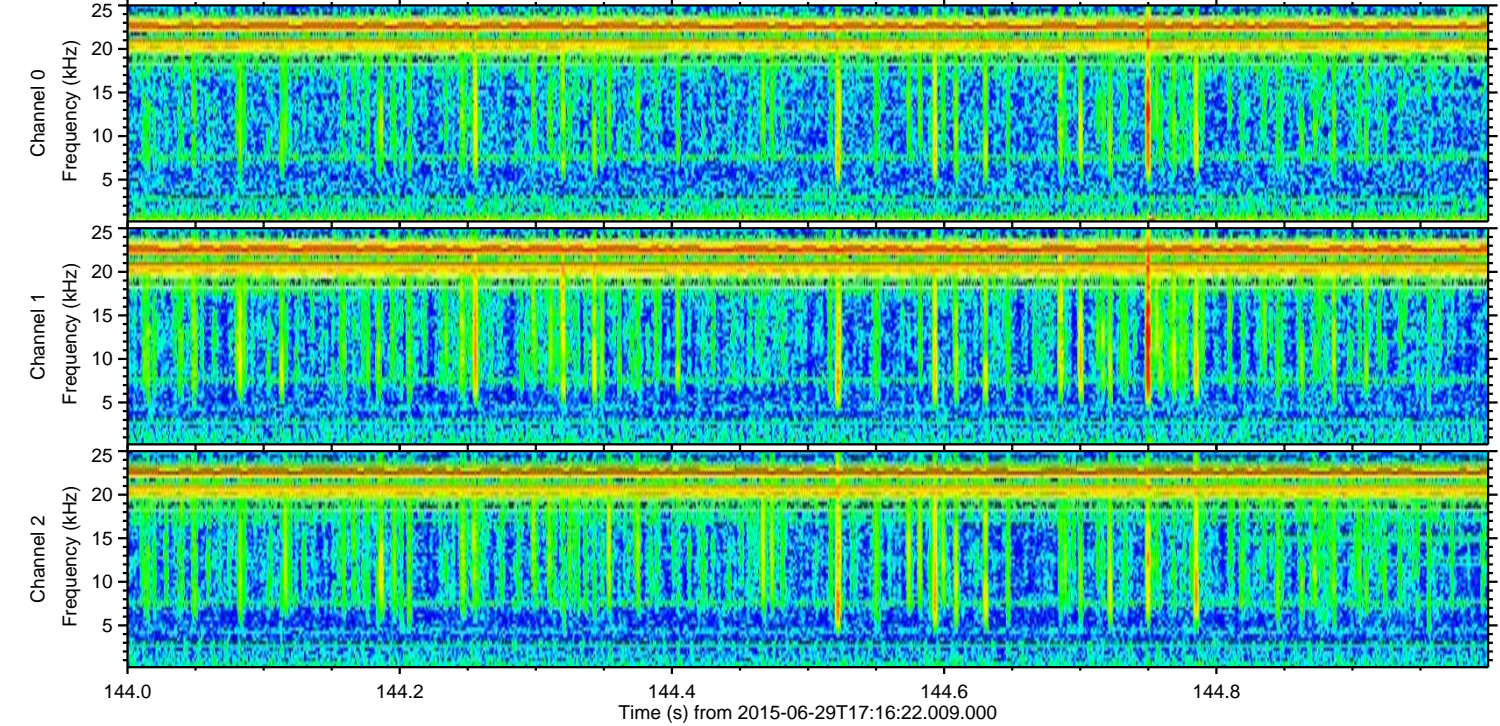
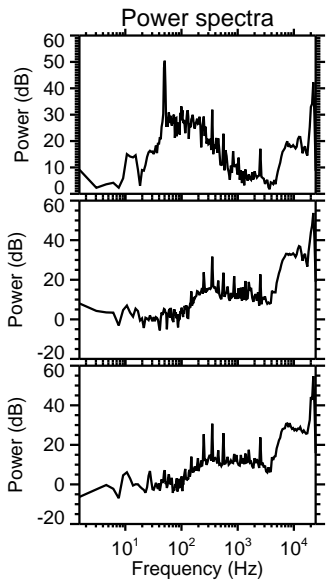
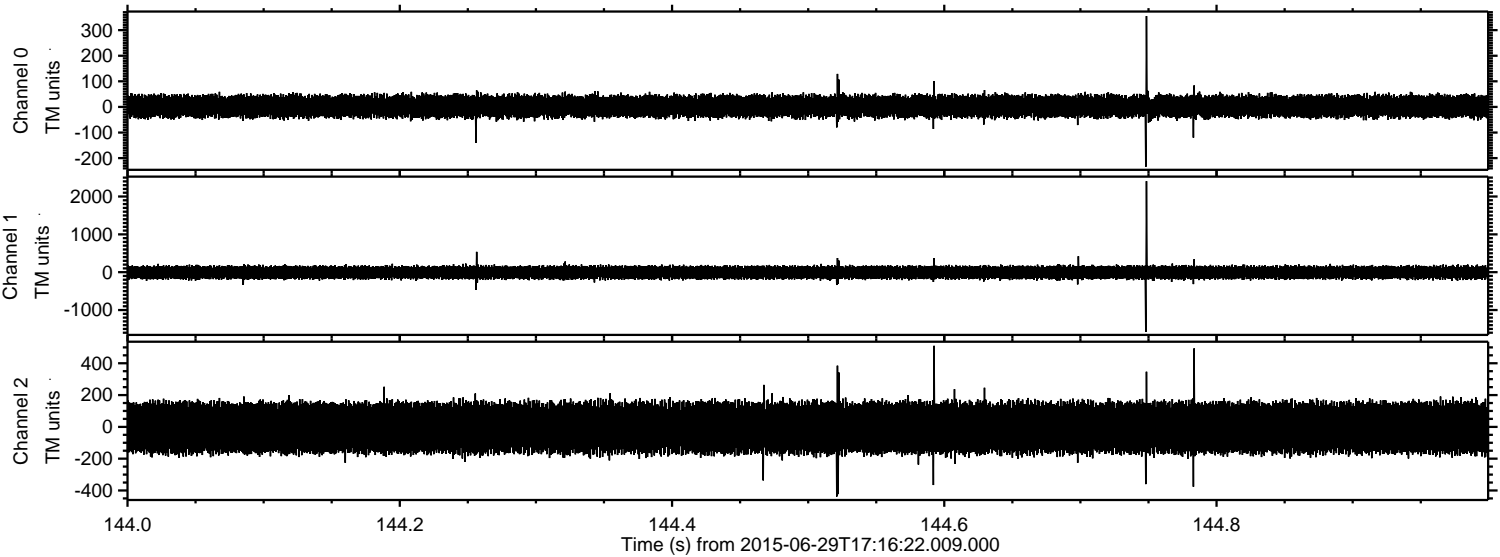

Processed Mon Jun 29 19:22:45 2015 by ELM ver.2012-10-06 from 001_elm20150629_171621__dat00.bin

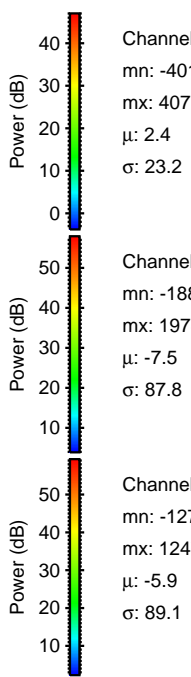
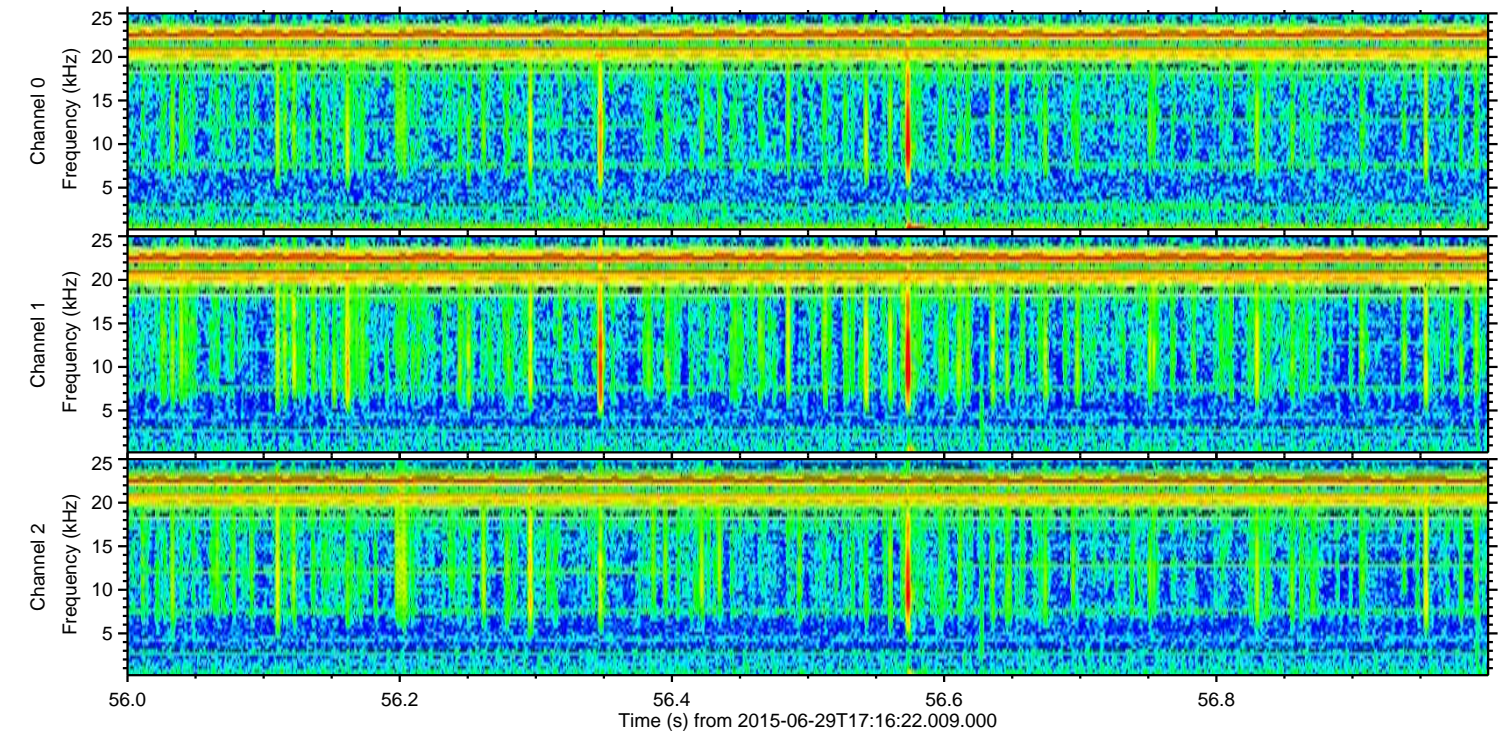
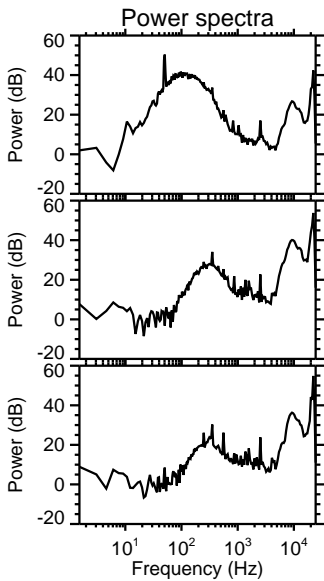
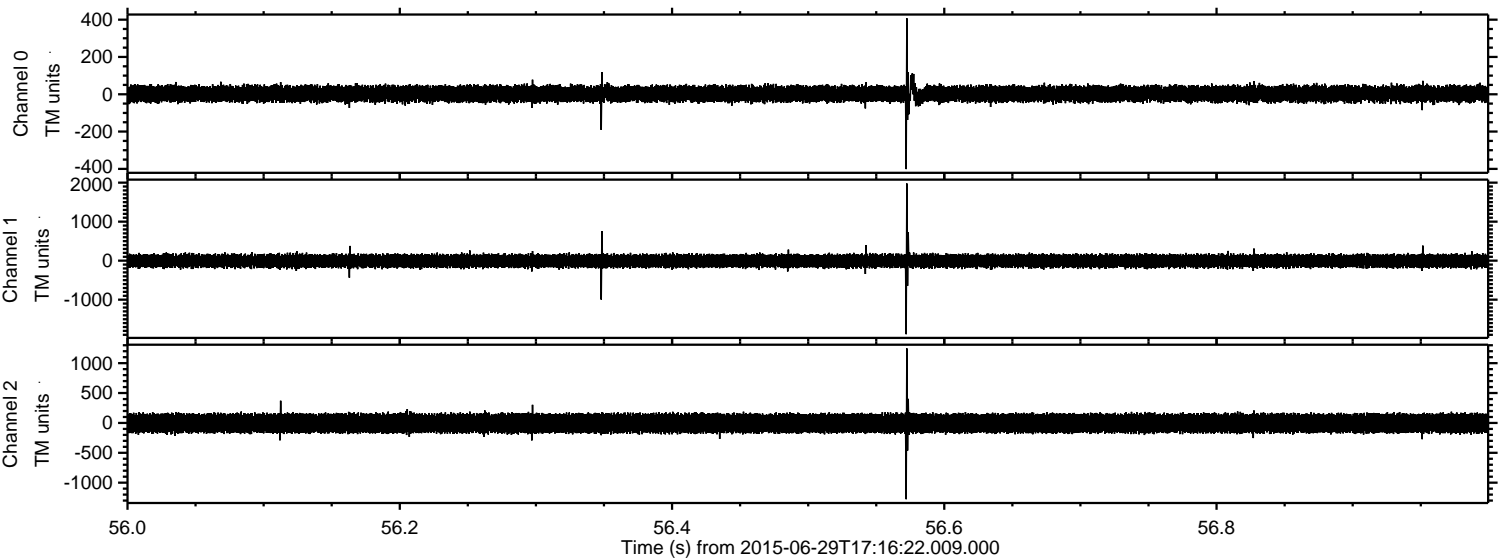

Processed Mon Jun 29 19:22:46 2015 by ELM ver.2012-10-06 from 001__elm20150629_171621__dat00.bin

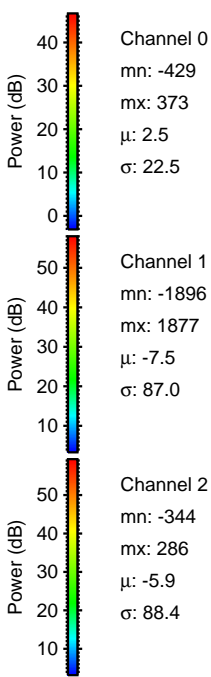
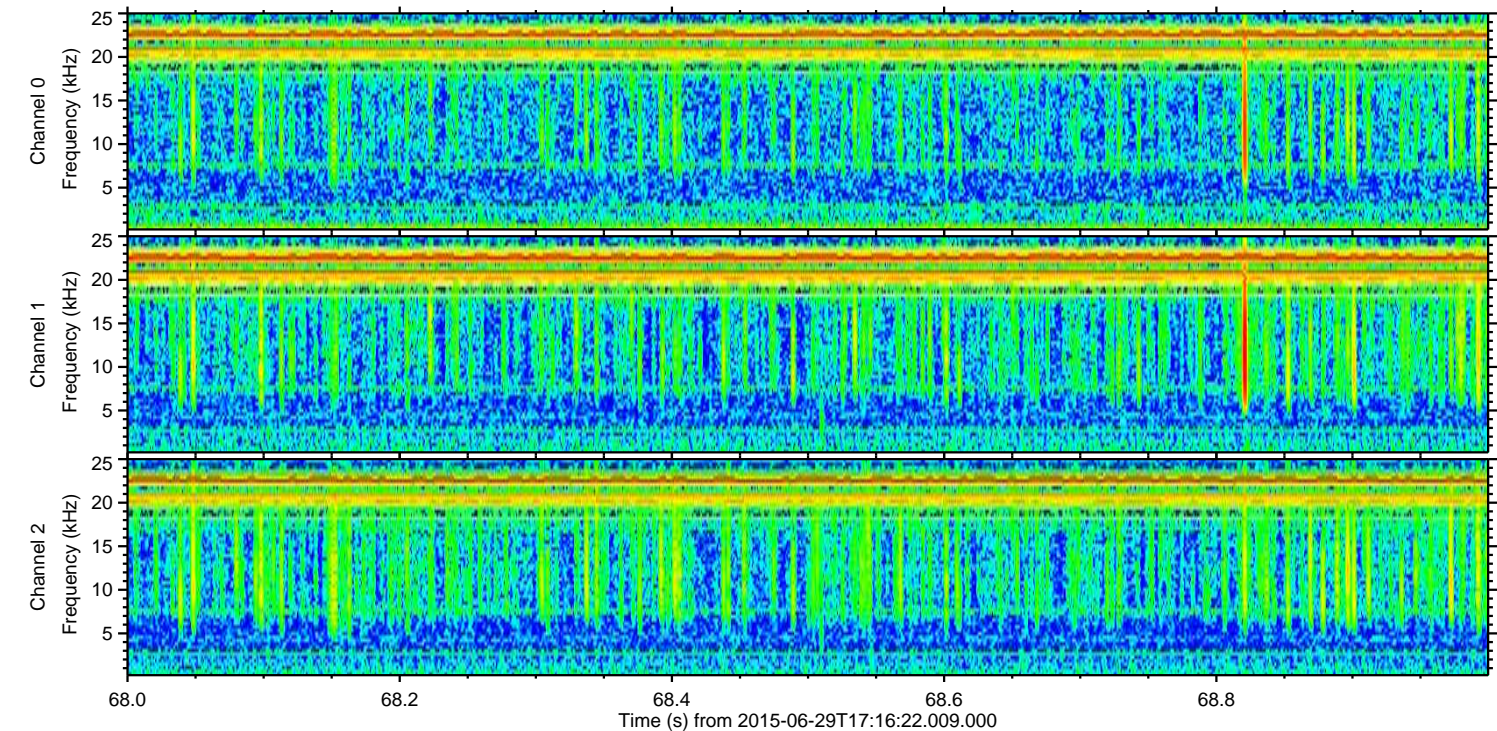
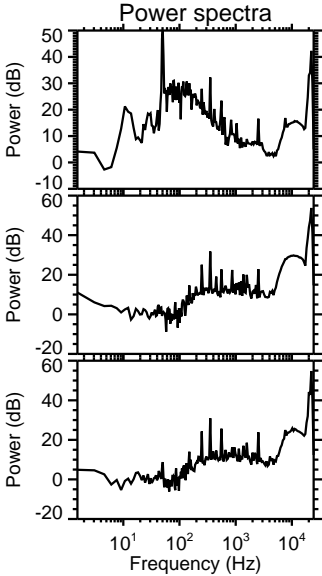
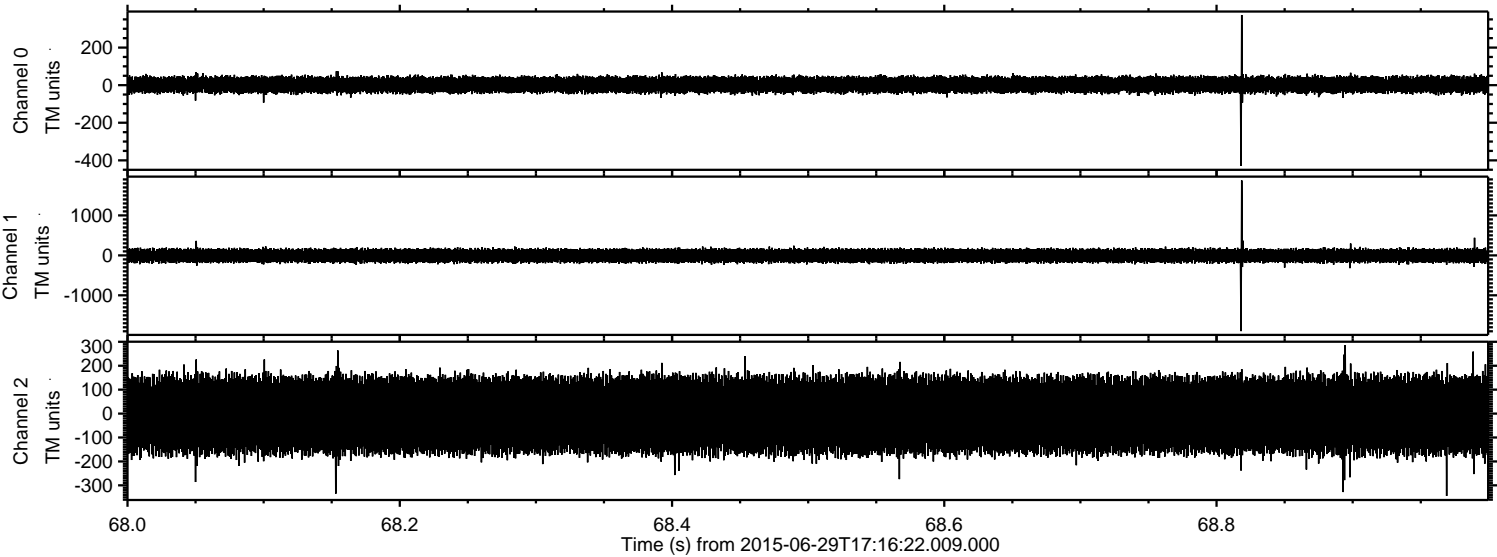

ELMAVAN 3D WAVEFORMS (Measured data sampled at 50 kHz) 51000 packets of 144 samples from 2015-06-29T17:16:22.009.000. Part 99/147

Processed Mon Jun 29 19:22:47 2015 by ELM ver.2012-10-06 from 001__elm20150629_171621__dat00.bin

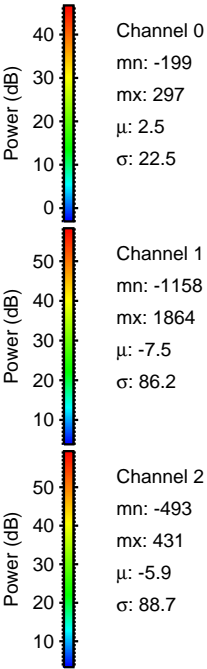
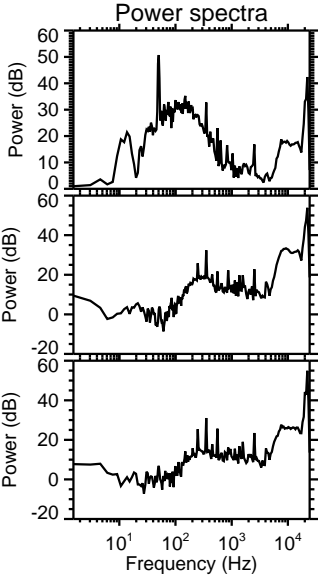
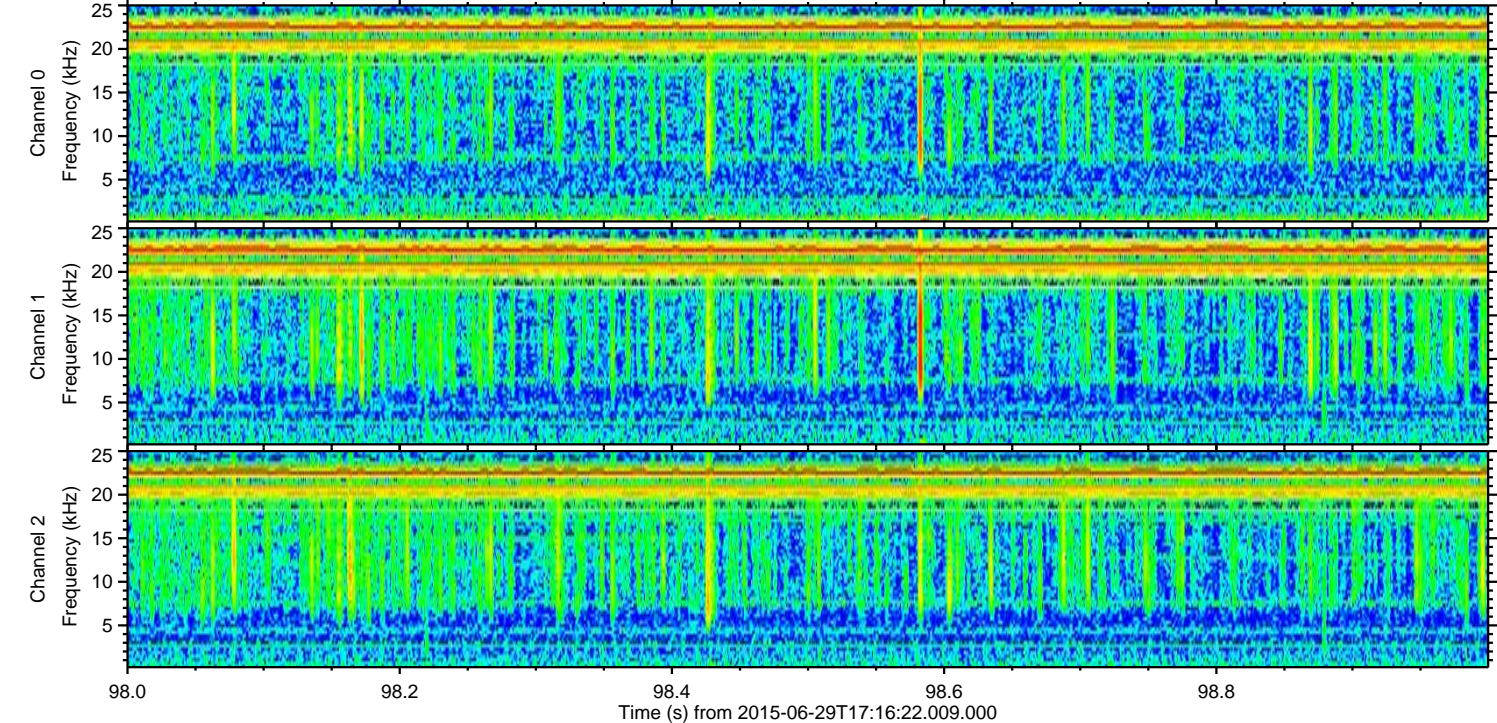
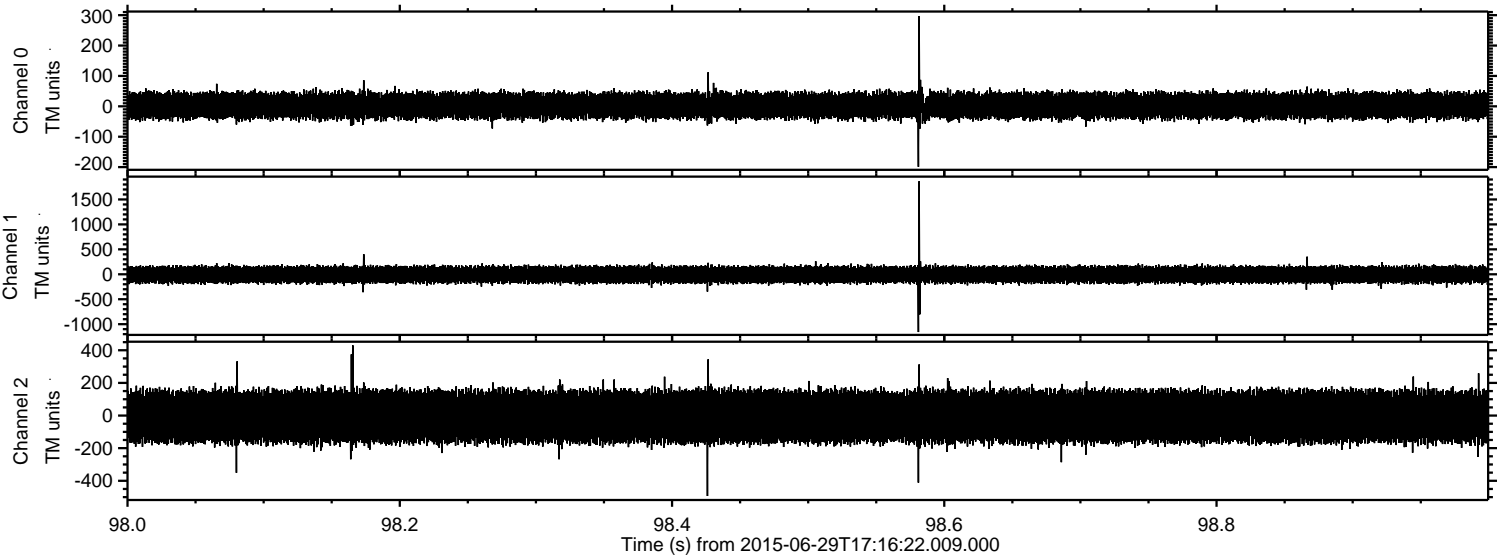

Processed Mon Jun 29 19:22:48 2015 by ELM ver.2012-10-06 from 001__elm20150629_171621__dat00.bin

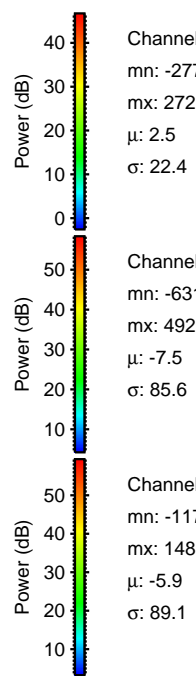
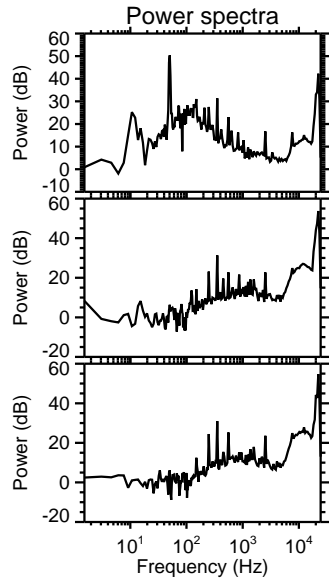
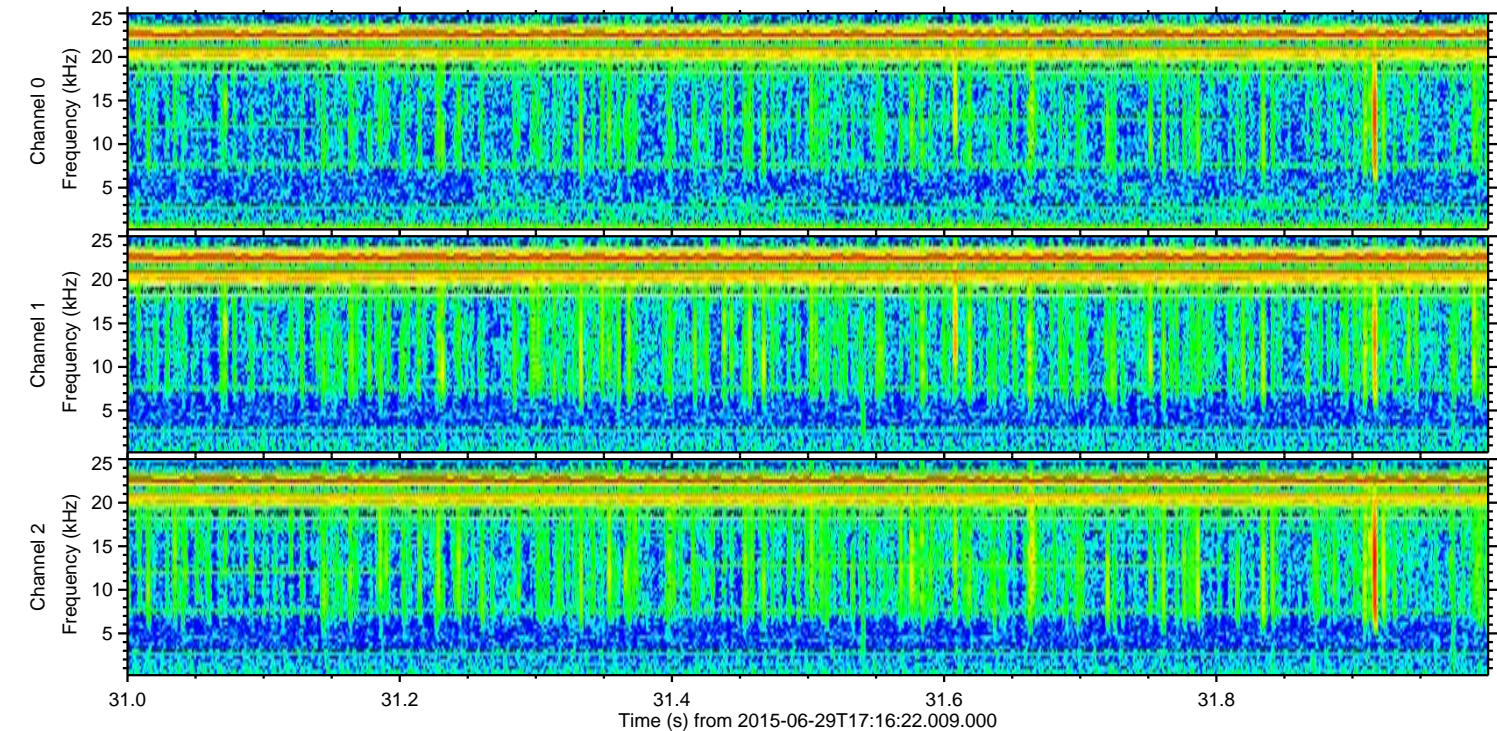
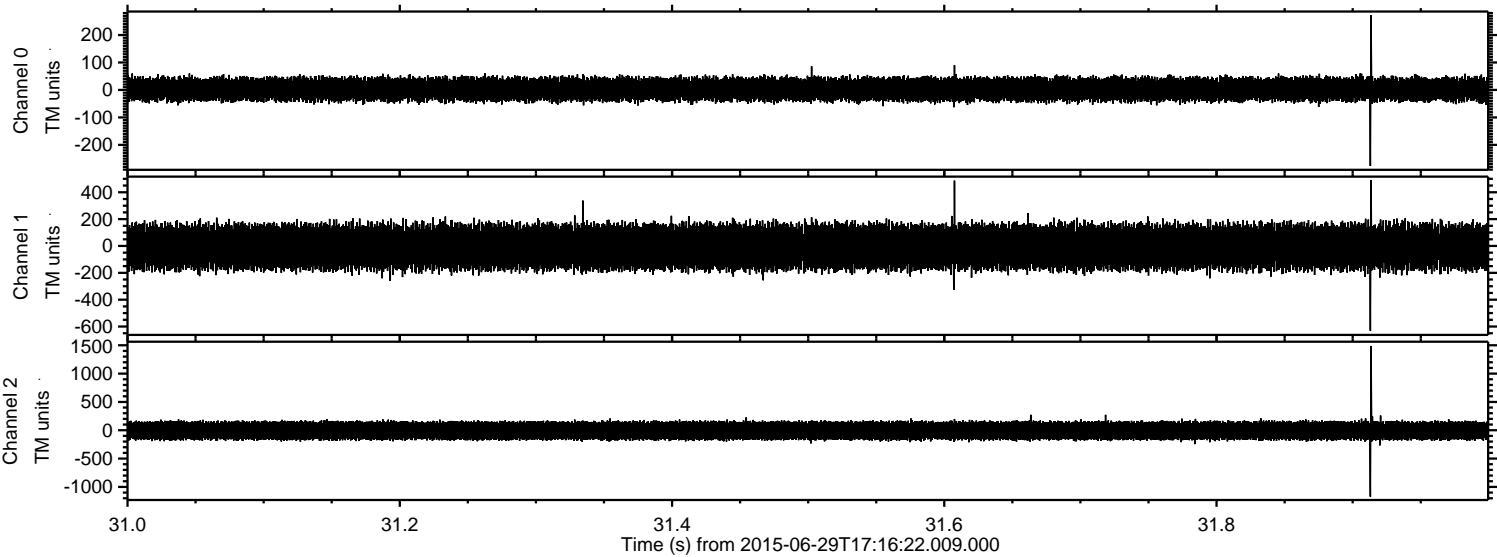

ELMAVAN 3D WAVEFORMS (Measured data sampled at 50 kHz) 51000 packets of 144 samples from 2015-06-29T17:16:22.009.000. Part 6/147

Processed Mon Jun 29 19:22:49 2015 by ELM ver.2012-10-06 from 001__elm20150629_171621__dat00.bin

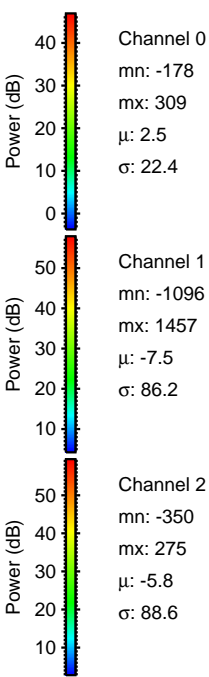
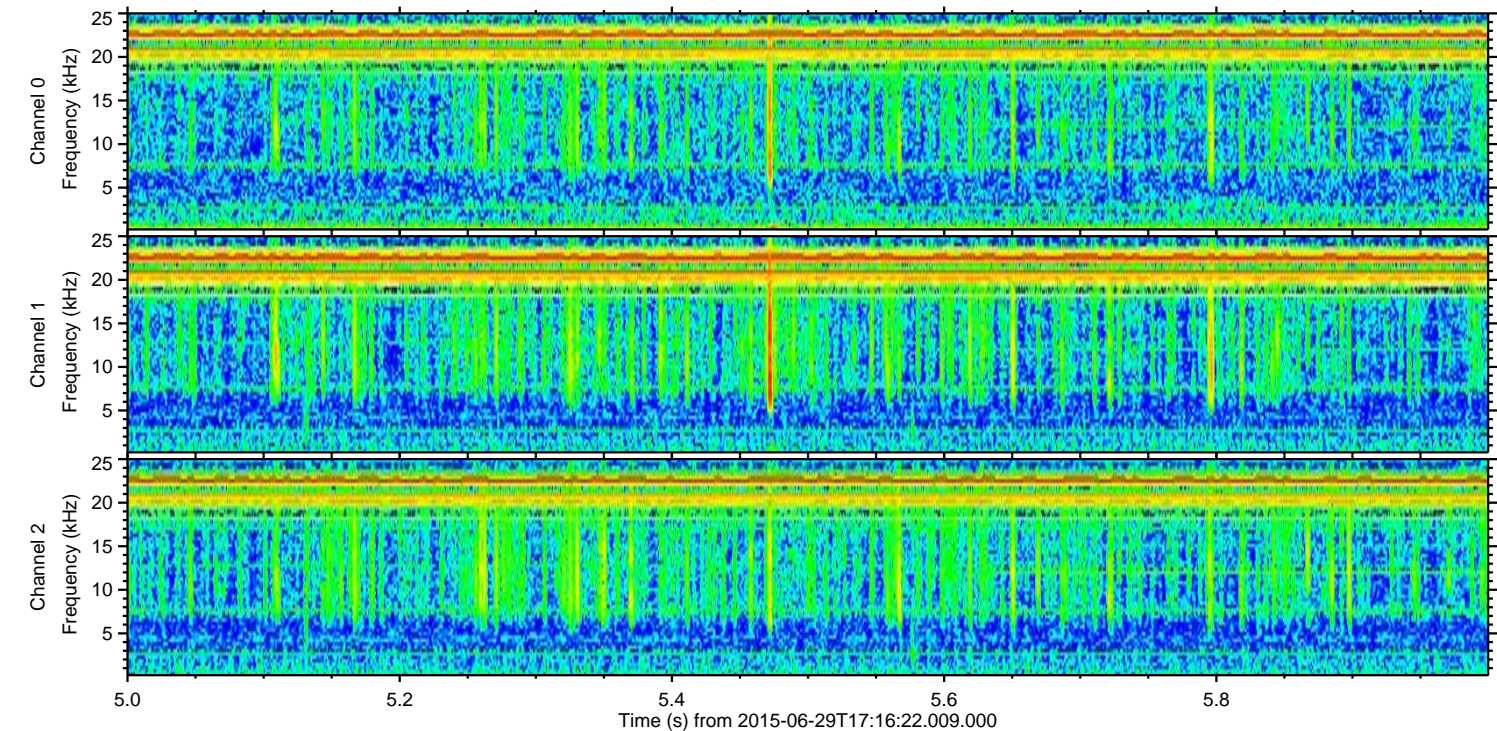
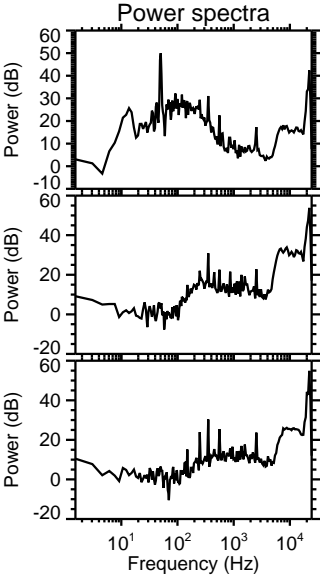
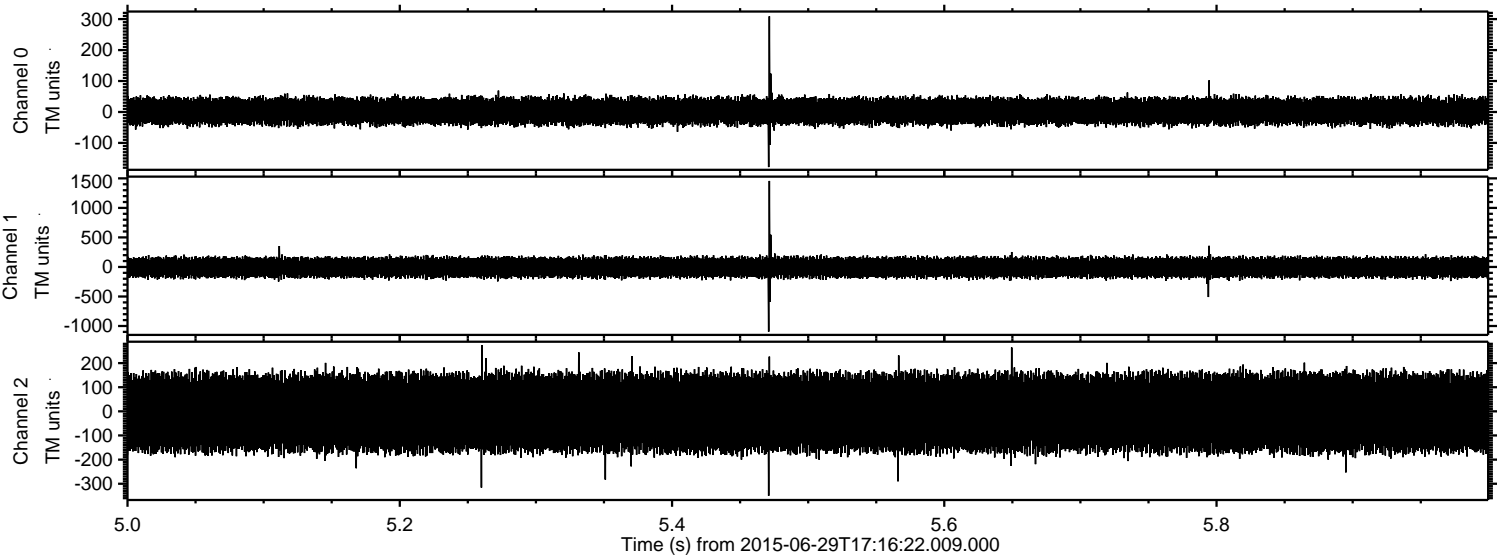

Processed Mon Jun 29 19:22:50 2015 by ELM ver.2012-10-06 from 001__elm20150629_171621__dat00.bin

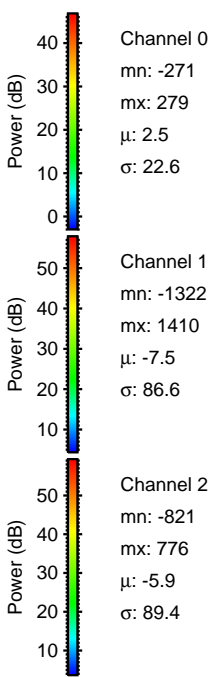
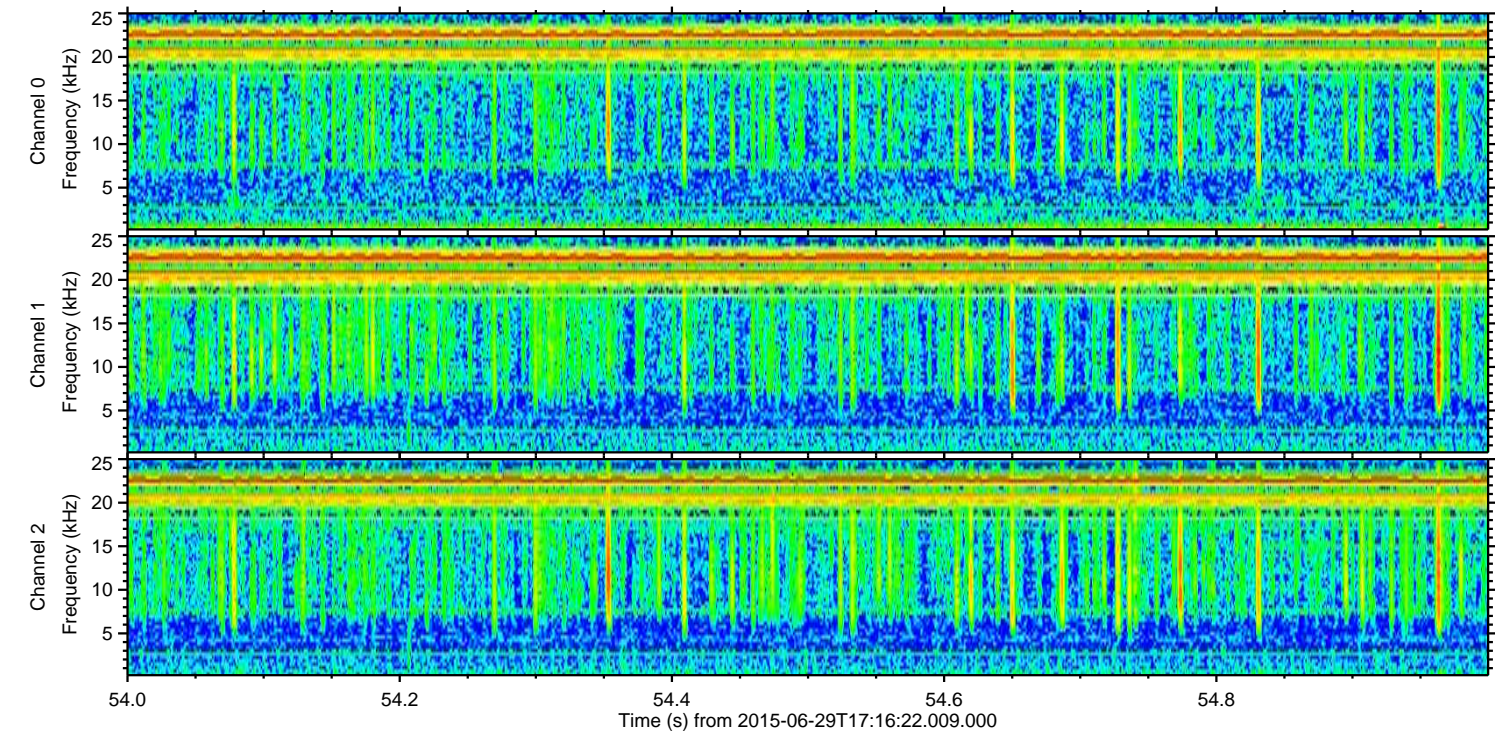
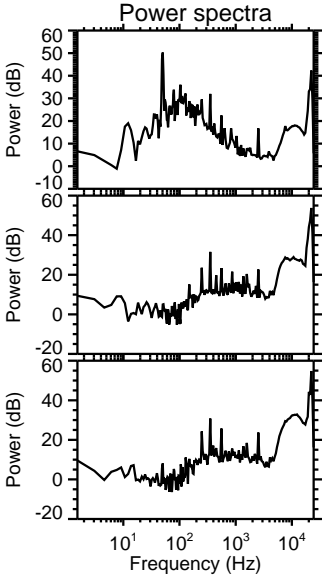
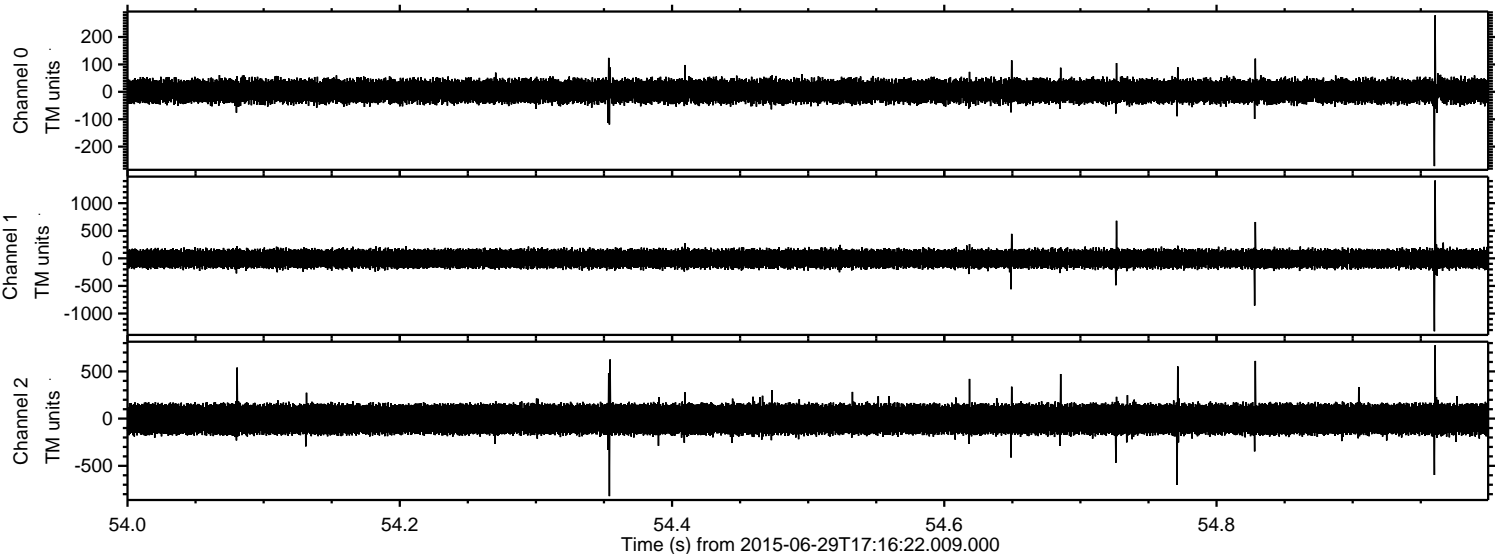

Processed Mon Jun 29 19:22:51 2015 by ELM ver.2012-10-06 from 001__elm20150629_171621__dat00.bin

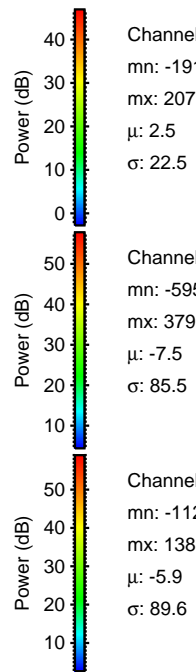
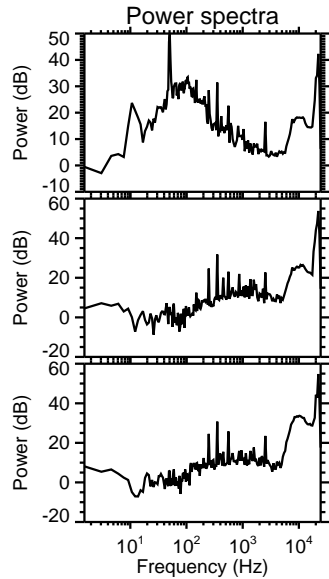
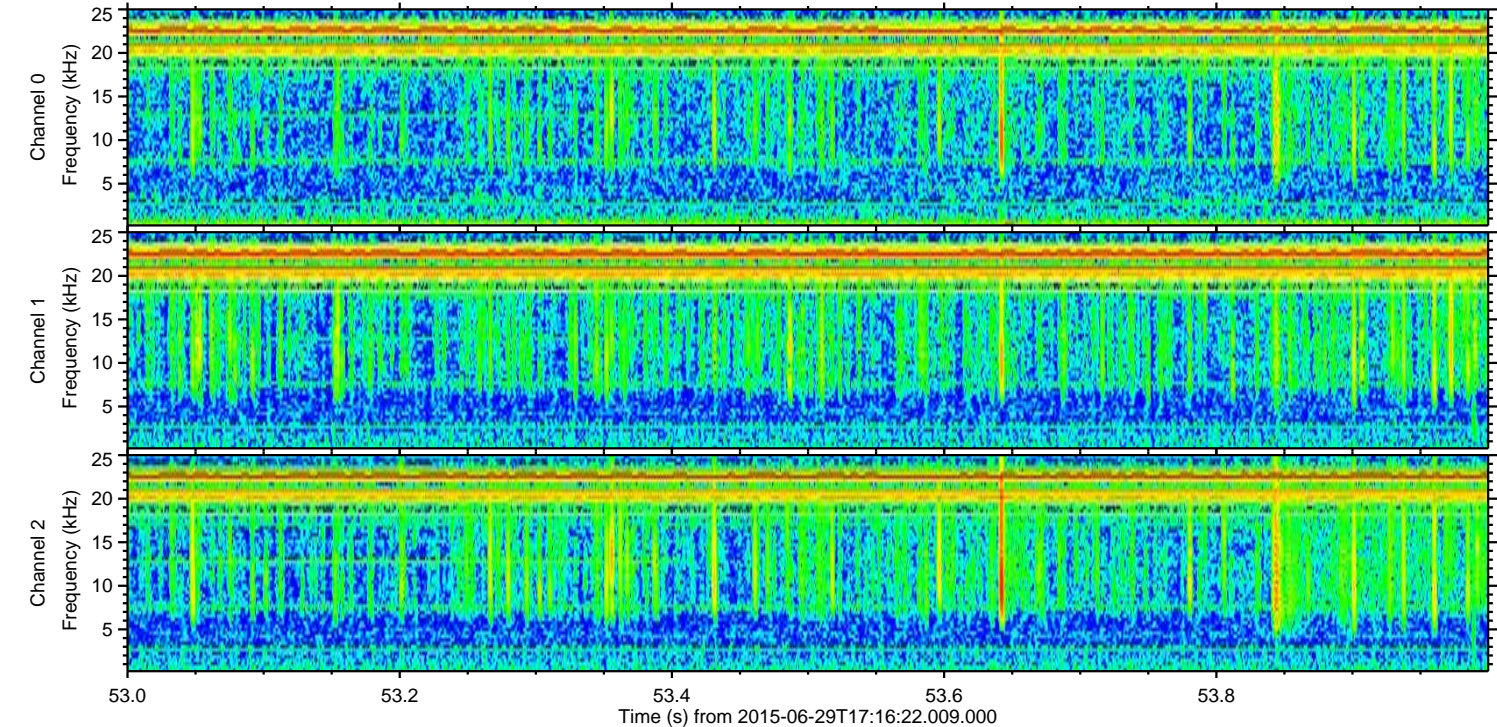
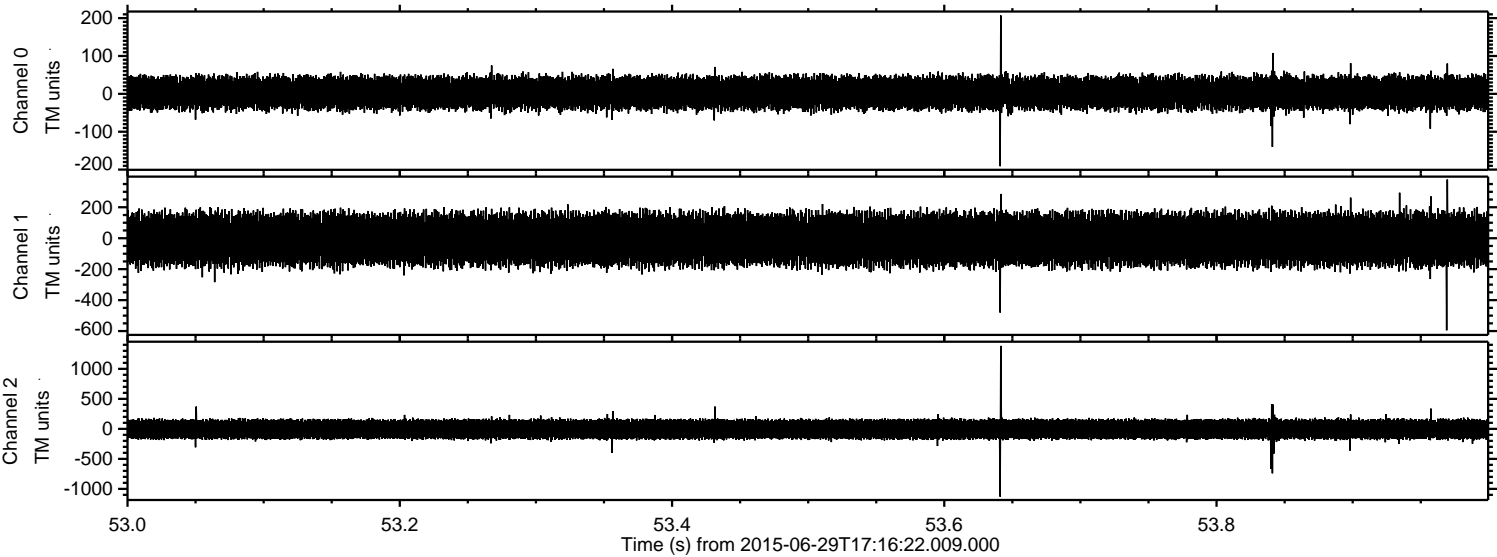

Channel 0
mn: -191
mx: 207
 μ : 2.5
 σ : 22.5

Channel 1
mn: -595
mx: 379
 μ : -7.5
 σ : 85.5

Channel 2
mn: -1129
mx: 1383
 μ : -5.9
 σ : 89.6

Processed Mon Jun 29 19:22:52 2015 by ELM ver.2012-10-06 from 001__elm20150629_171621__dat00.bin

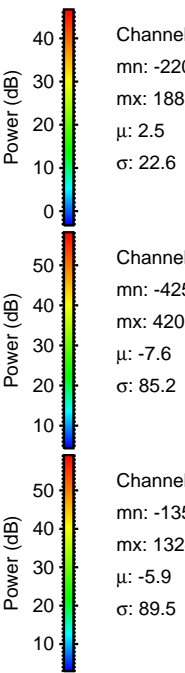
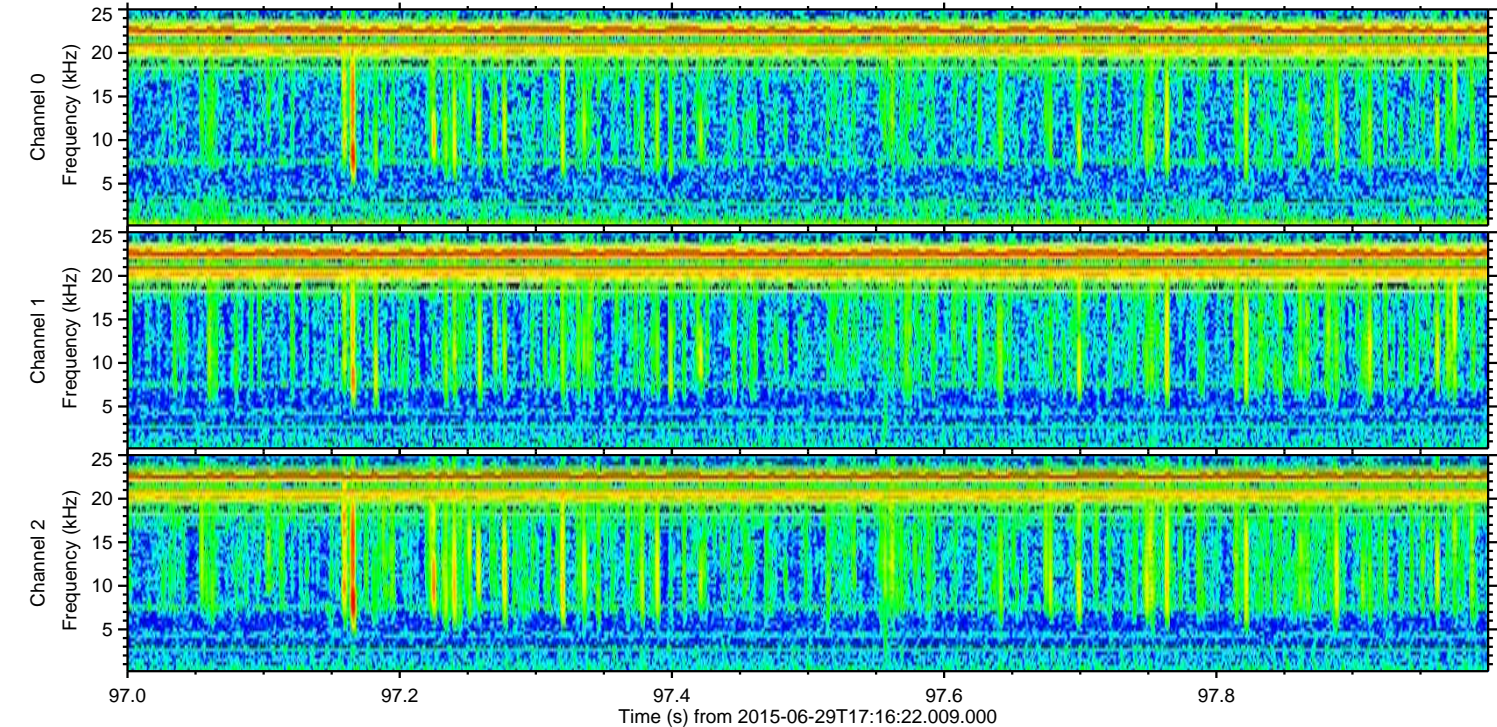
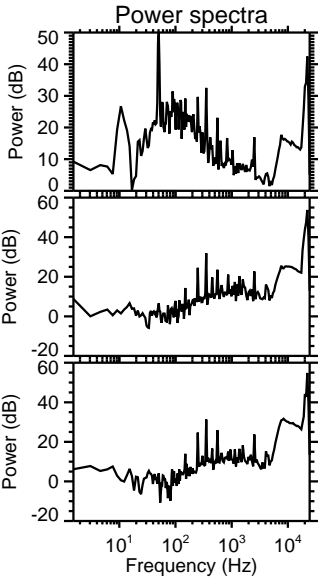
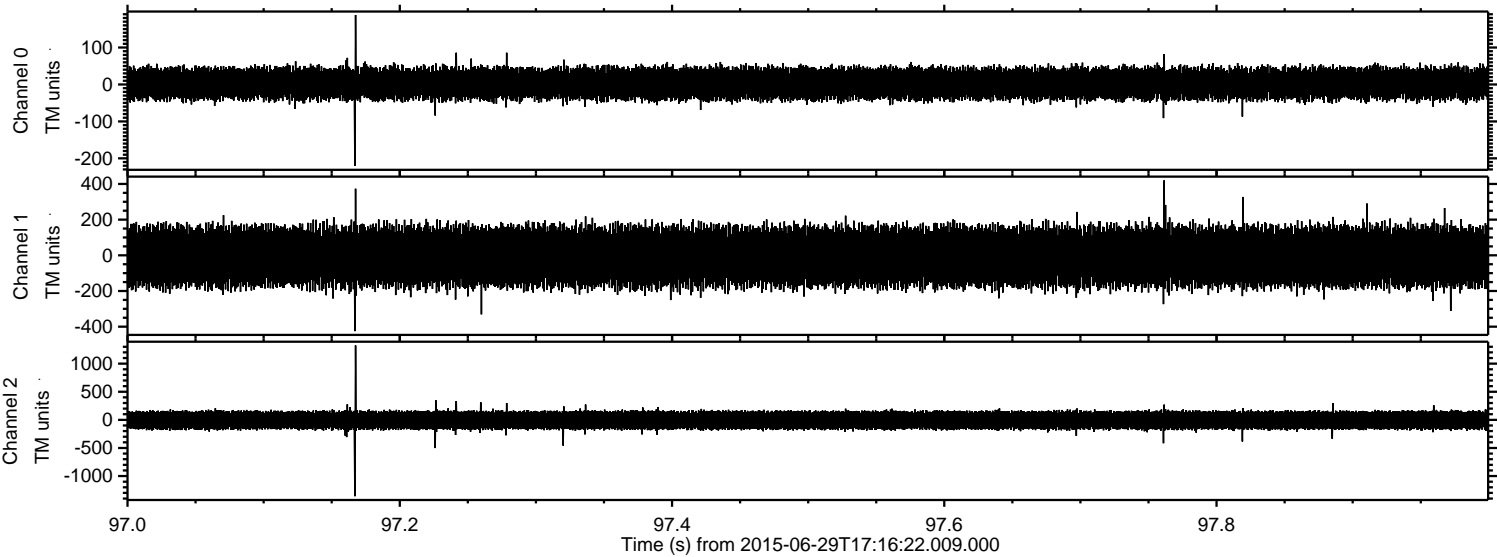

Channel 0
mn: -220
mx: 188
μ: 2.5
σ: 22.6

Channel 1
mn: -425
mx: 420
μ: -7.6
σ: 85.2

Channel 2
mn: -1358
mx: 1324
μ: -5.9
σ: 89.5

Processed Mon Jun 29 19:22:53 2015 by ELM ver.2012-10-06 from 001__elm20150629_171621__dat00.bin

