

ELMAVAN 3D WAVEFORMS (Measured data sampled at 50 kHz) 51000 packets of 144 samples from 2015-06-29T14:31:15.235.000.

Processed Mon Jun 29 16:37:06 2015 by ELM ver.2012-10-06 from 001__elm20150629_143114__dat00.bin

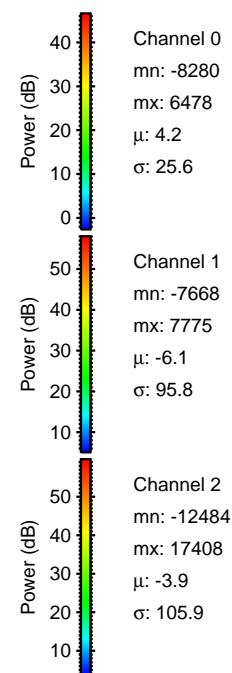
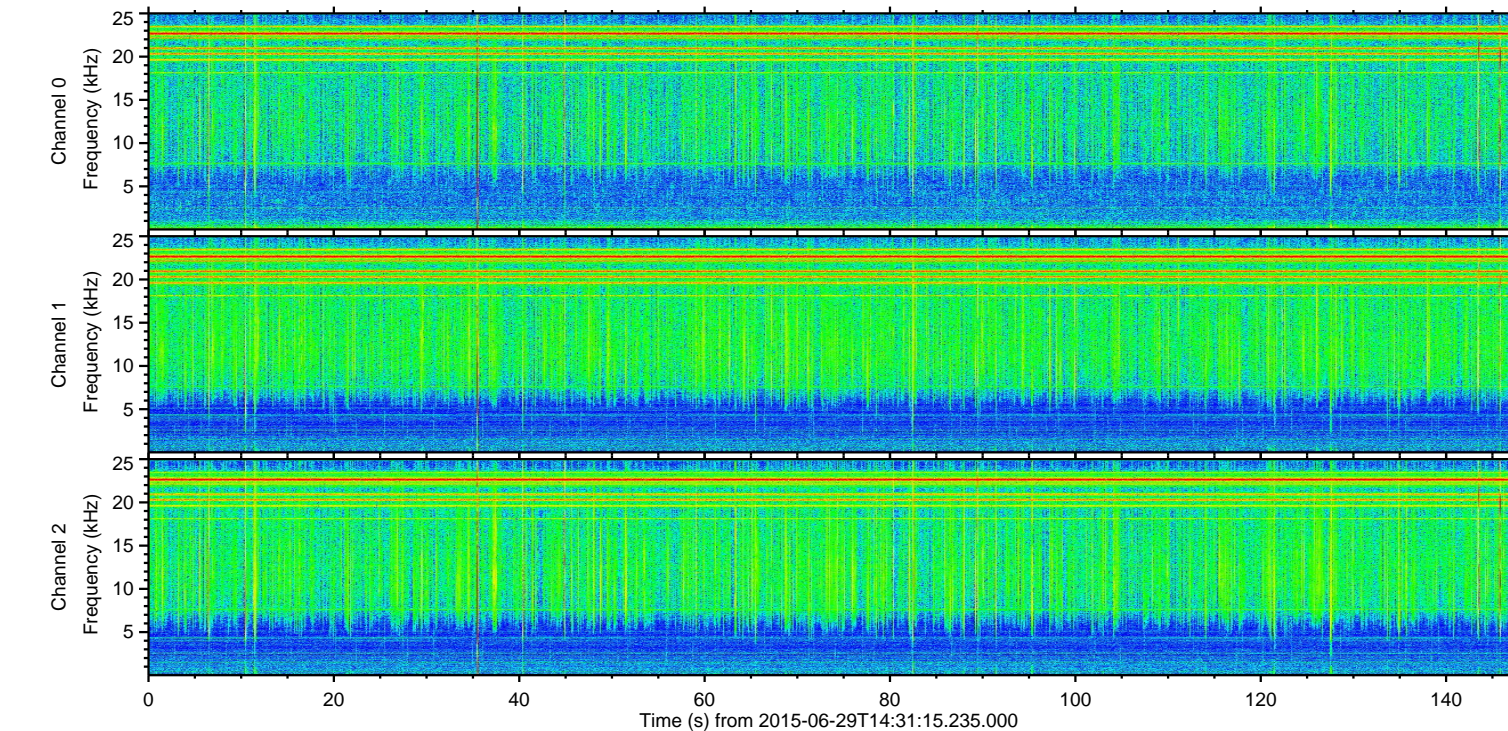
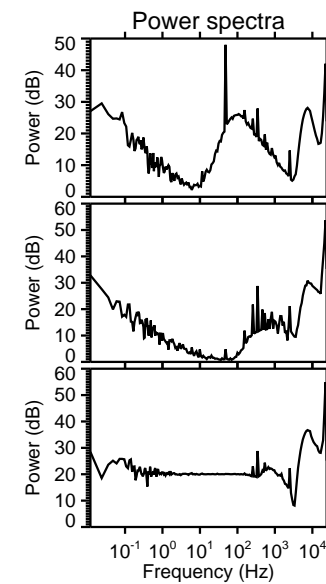
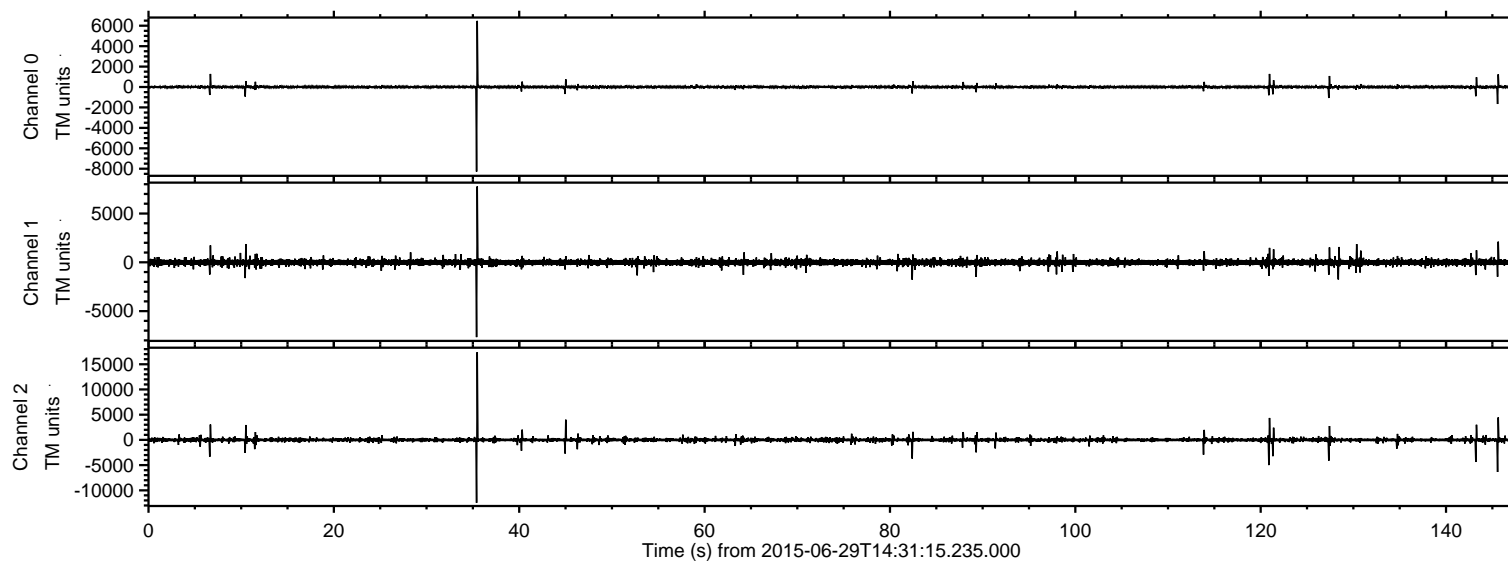

ELMAVAN 3D WAVEFORMS (Measured data sampled at 50 kHz) 51000 packets of 144 samples from 2015-06-29T14:31:15.235.000. Part 36/147

Processed Mon Jun 29 16:37:17 2015 by ELM ver.2012-10-06 from 001__elm20150629_143114__dat00.bin

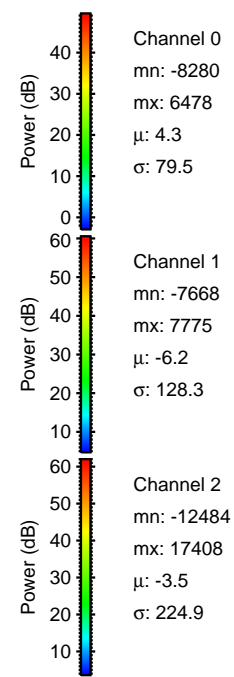
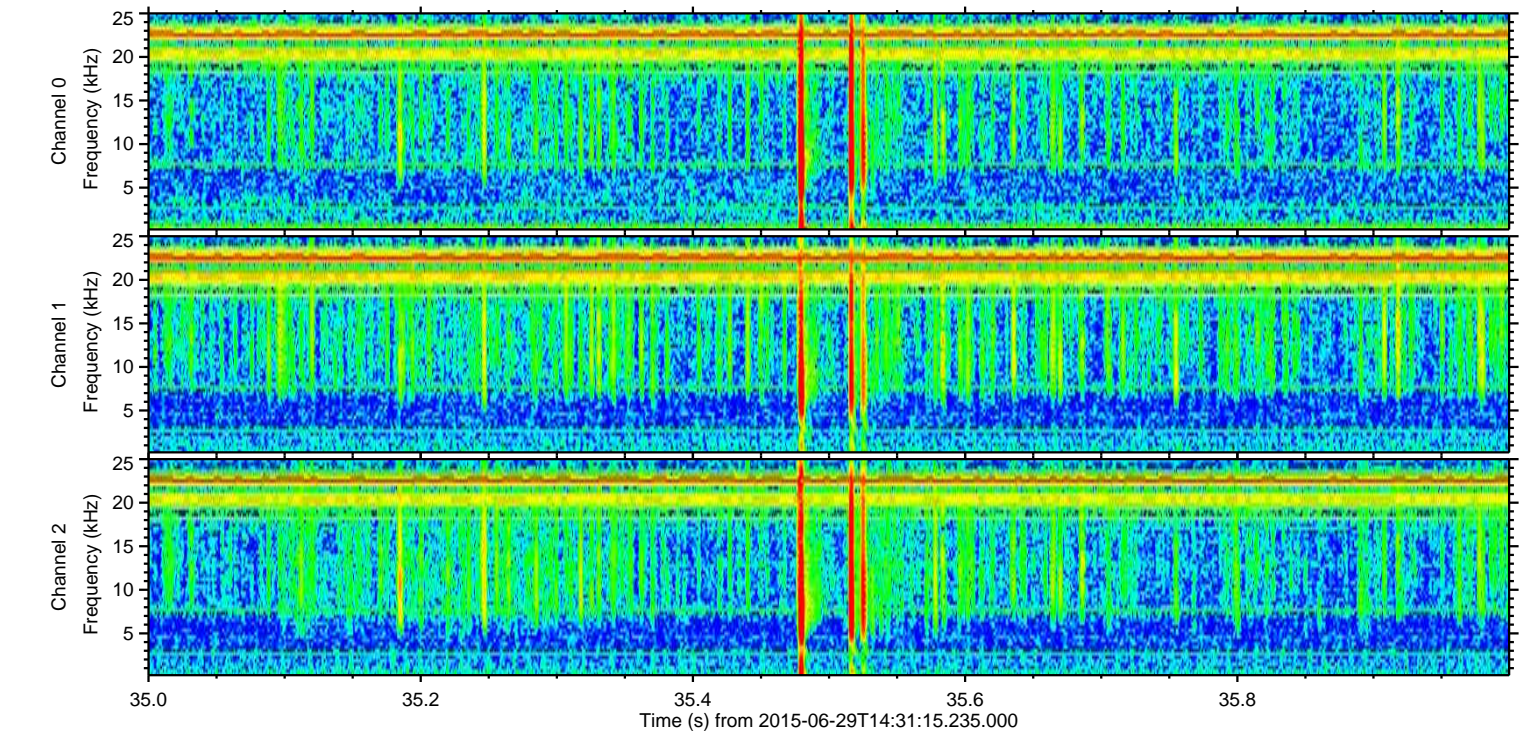
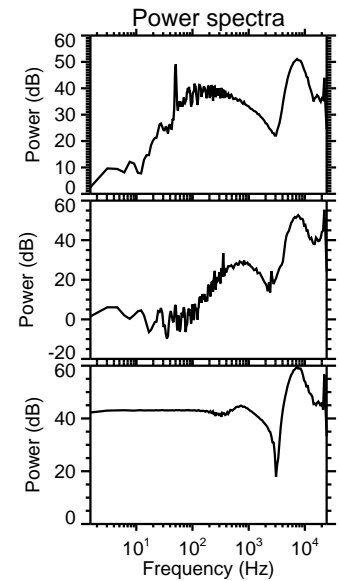
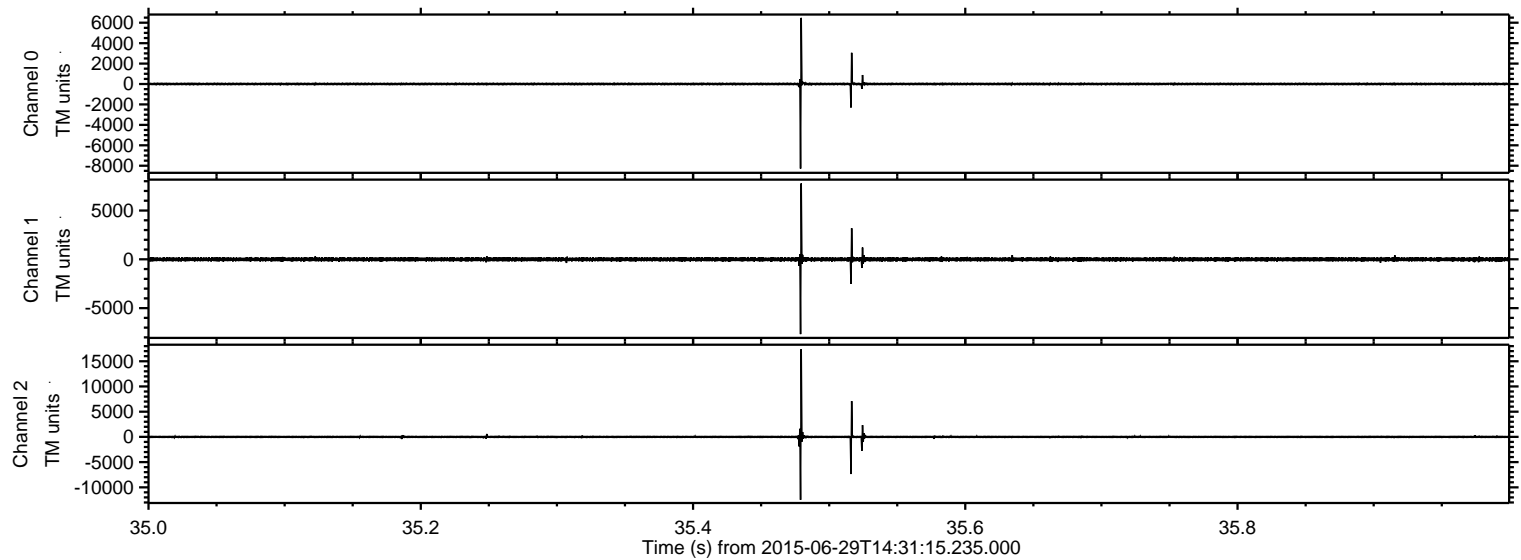

ELMAVAN 3D WAVEFORMS (Measured data sampled at 50 kHz) 51000 packets of 144 samples from 2015-06-29T14:31:15.235.000. Part 146/147

Processed Mon Jun 29 16:37:18 2015 by ELM ver.2012-10-06 from 001__elm20150629_143114__dat00.bin

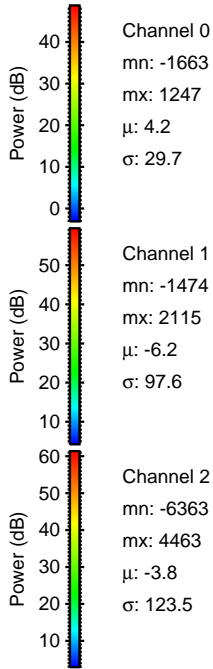
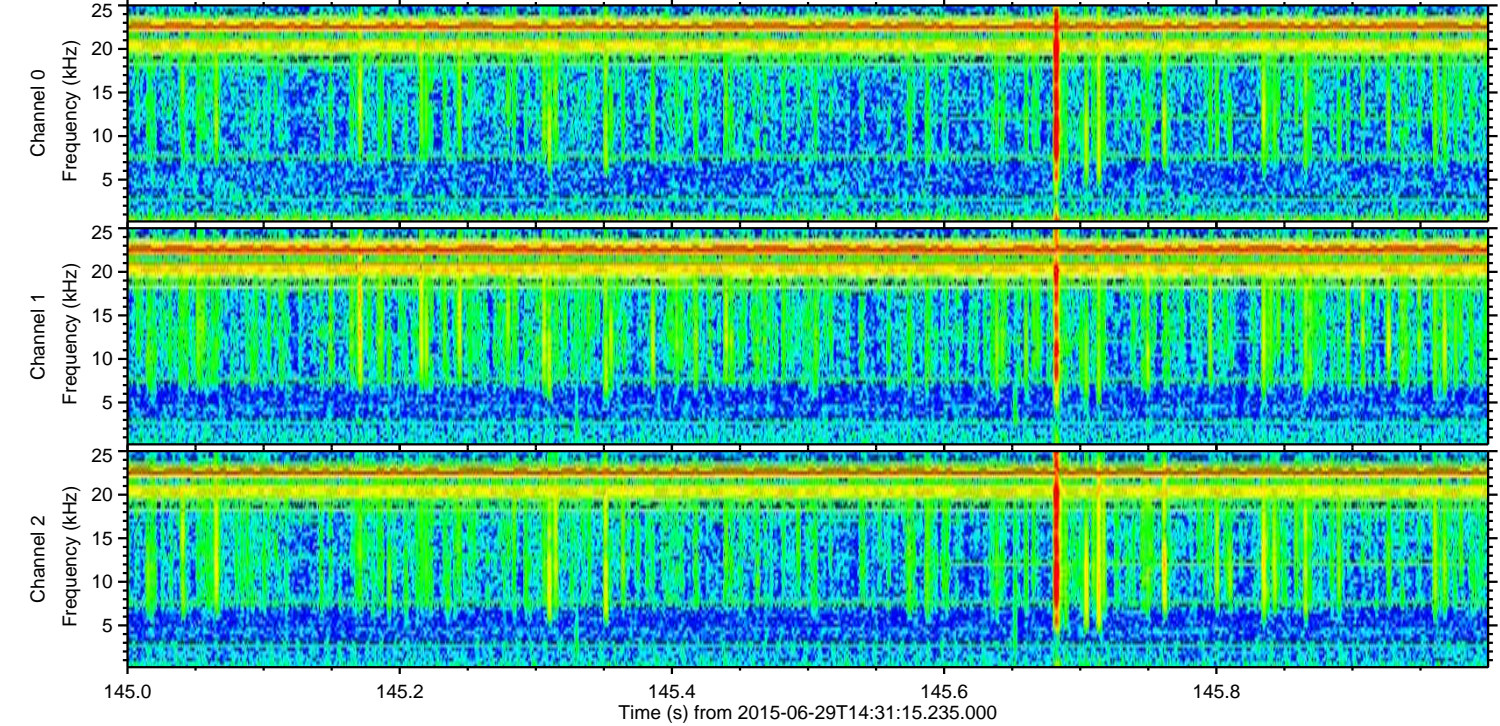
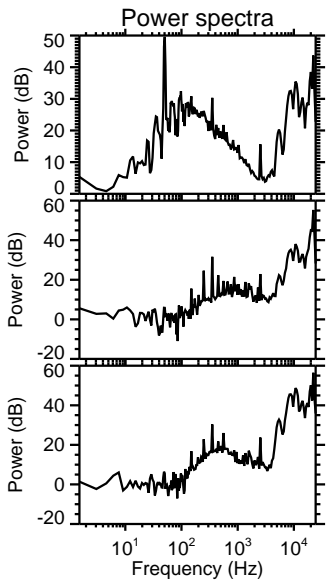
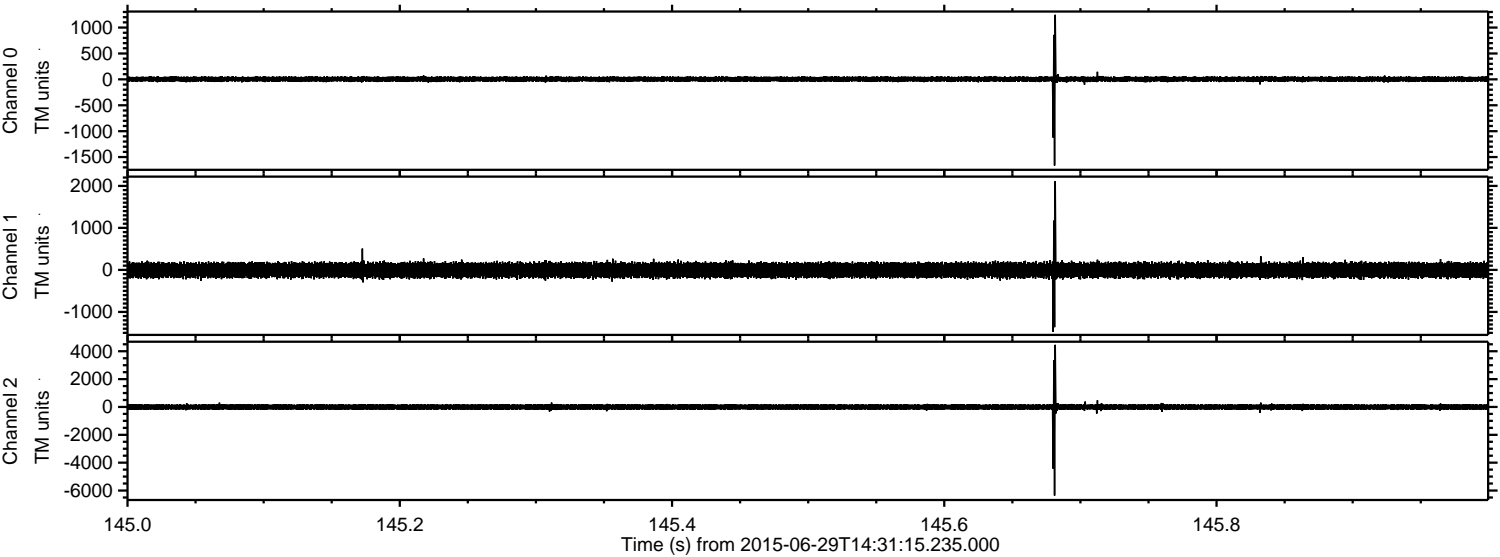

Channel 0
mn: -1663
mx: 1247
 μ : 4.2
 σ : 29.7

Channel 1
mn: -1474
mx: 2115
 μ : -6.2
 σ : 97.6

Channel 2
mn: -6363
mx: 4463
 μ : -3.8
 σ : 123.5

ELMAVAN 3D WAVEFORMS (Measured data sampled at 50 kHz) 51000 packets of 144 samples from 2015-06-29T14:31:15.235.000. Part 121/147

Processed Mon Jun 29 16:37:19 2015 by ELM ver.2012-10-06 from 001__elm20150629_143114__dat00.bin

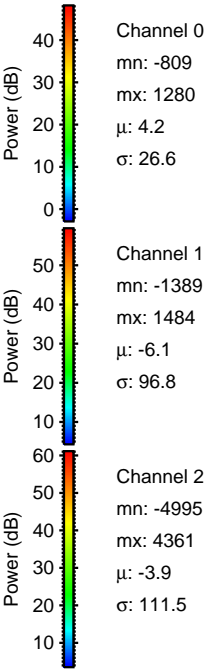
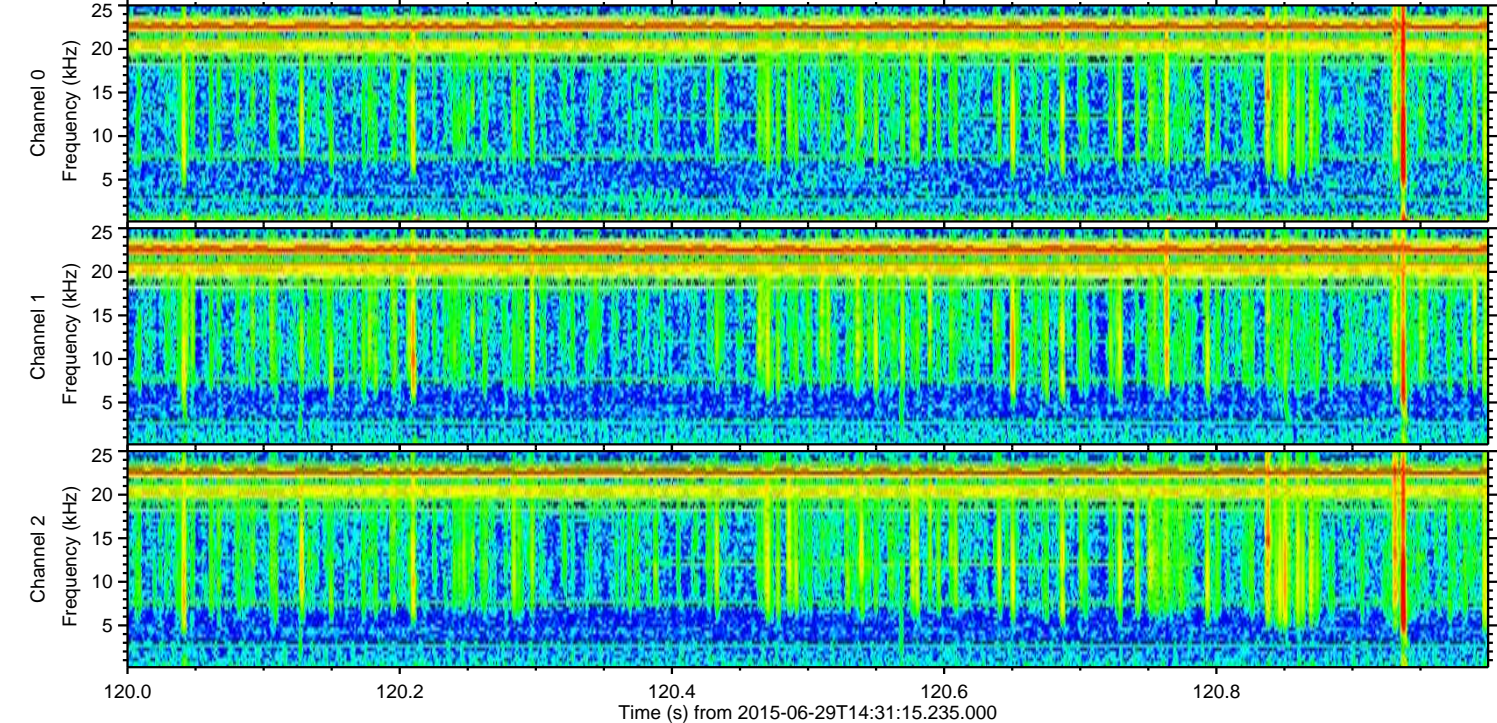
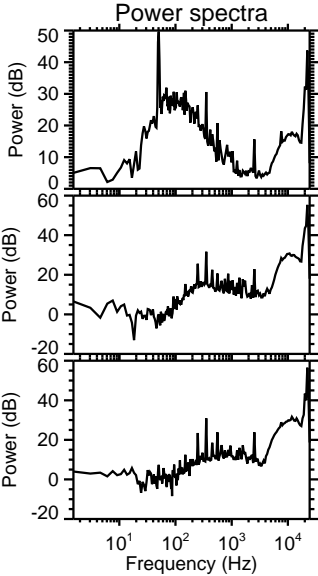
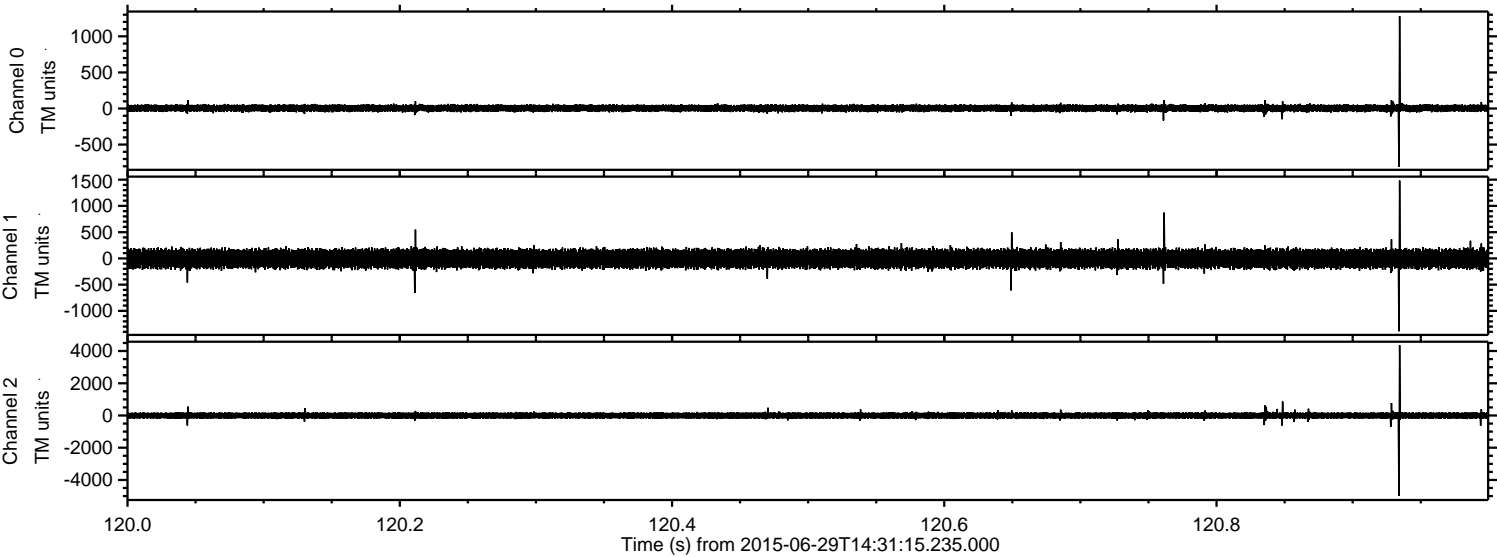

ELMAVAN 3D WAVEFORMS (Measured data sampled at 50 kHz) 51000 packets of 144 samples from 2015-06-29T14:31:15.235.000. Part 144/147

Processed Mon Jun 29 16:37:20 2015 by ELM ver.2012-10-06 from 001__elm20150629_143114__dat00.bin

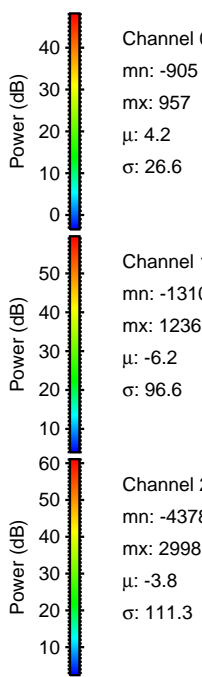
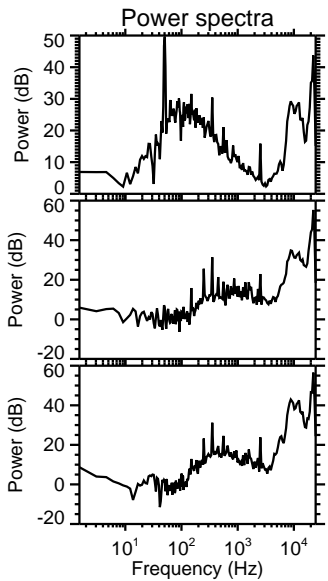
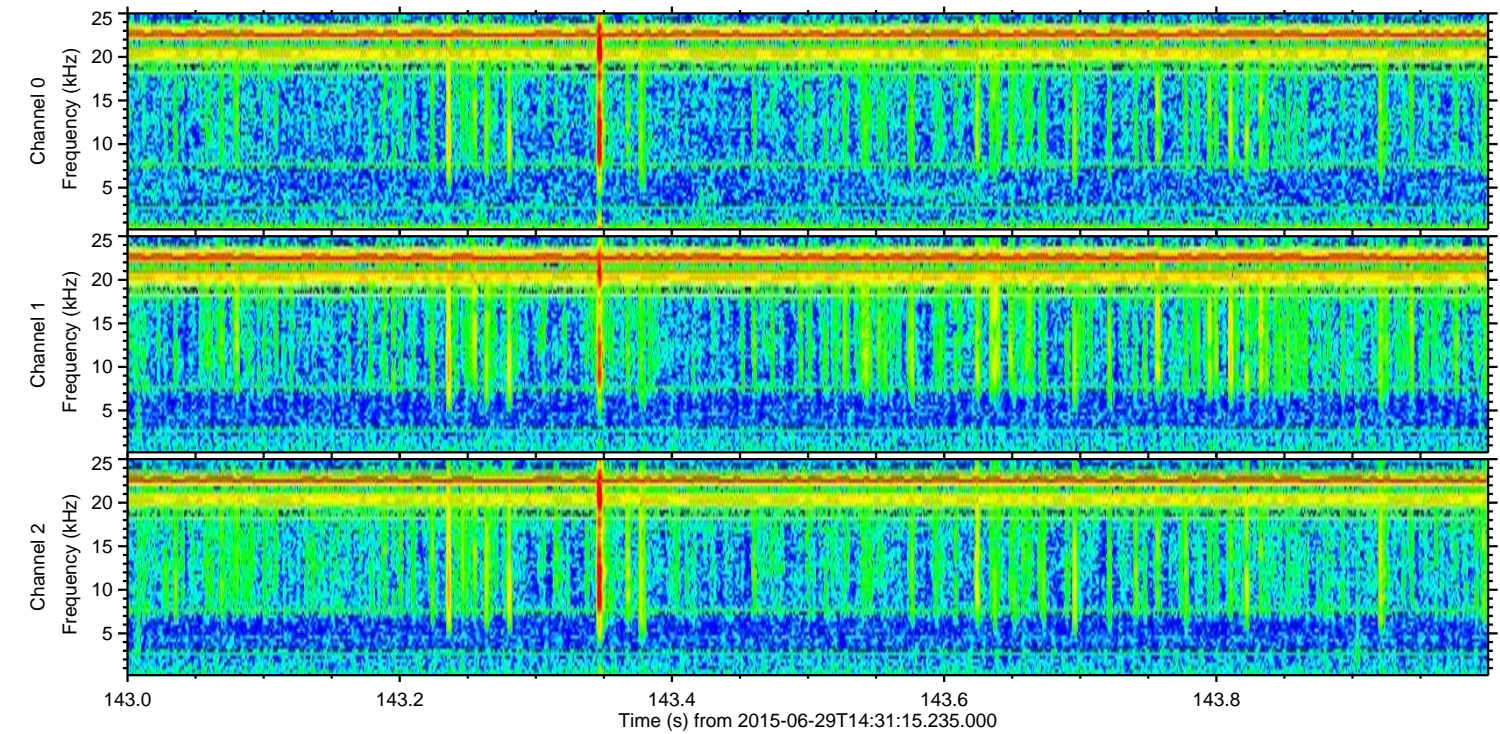
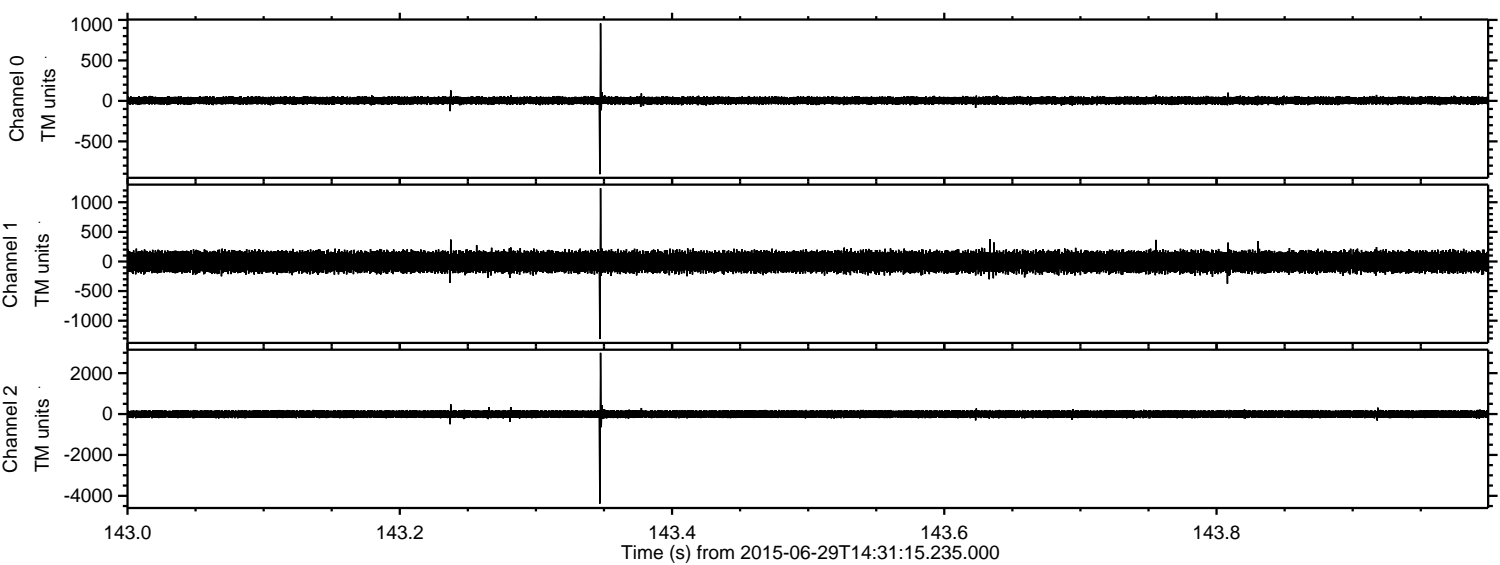

Channel 0
mn: -905
mx: 957
 μ : 4.2
 σ : 26.6

Channel 1
mn: -1310
mx: 1236
 μ : -6.2
 σ : 96.6

Channel 2
mn: -4378
mx: 2998
 μ : -3.8
 σ : 111.3

ELMAVAN 3D WAVEFORMS (Measured data sampled at 50 kHz) 51000 packets of 144 samples from 2015-06-29T14:31:15.235.000. Part 128/147

Processed Mon Jun 29 16:37:21 2015 by ELM ver.2012-10-06 from 001__elm20150629_143114__dat00.bin

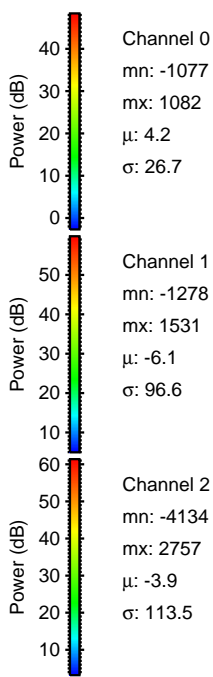
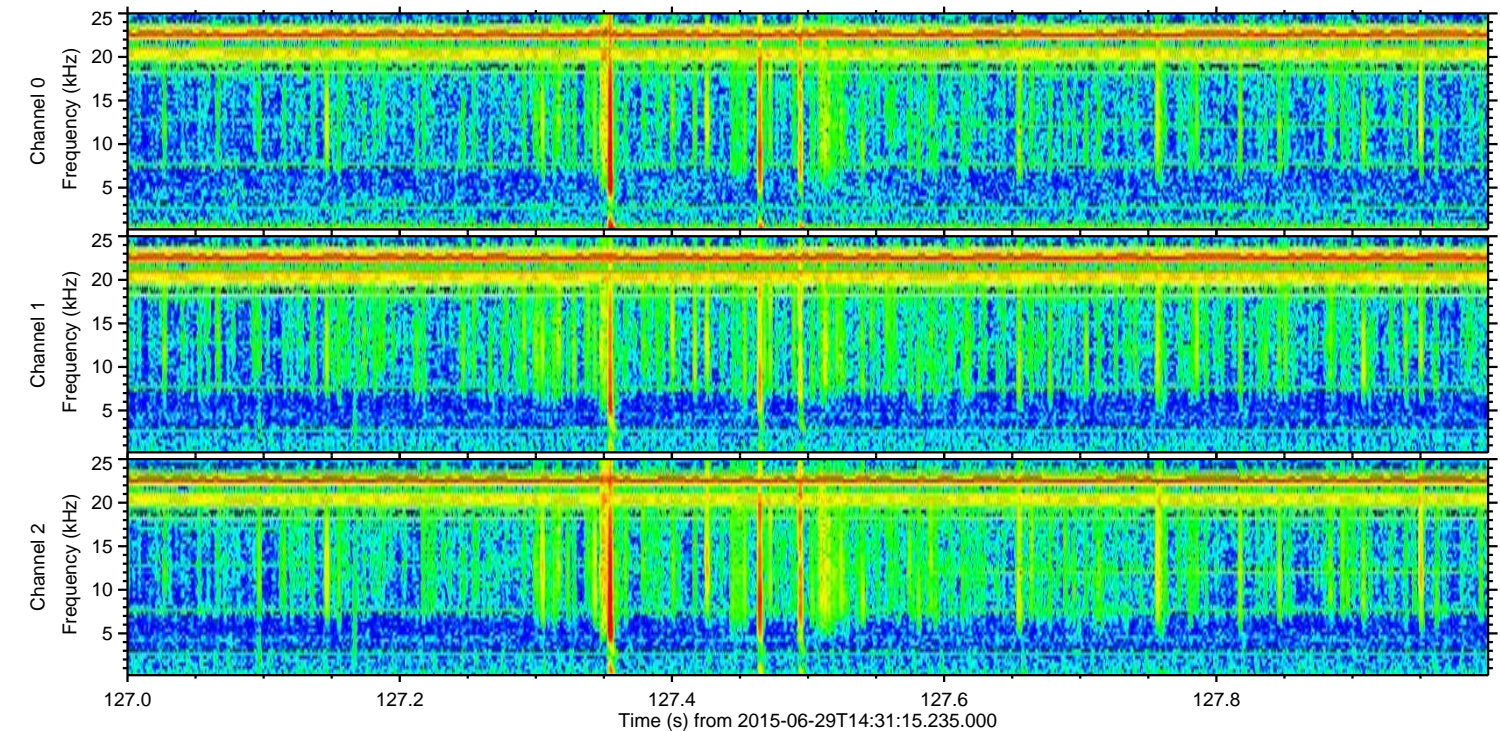
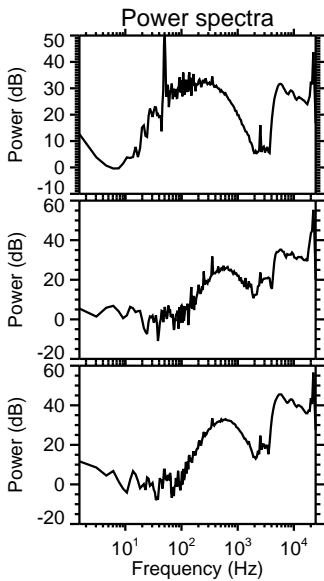
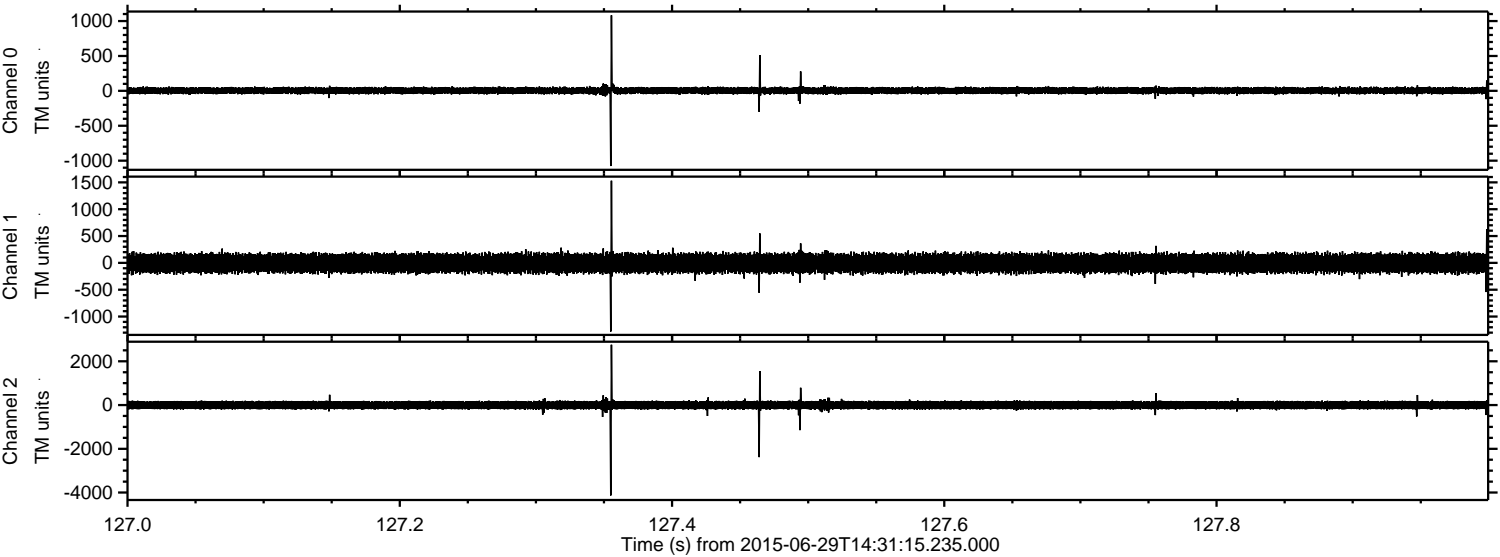

Processed Mon Jun 29 16:37:22 2015 by ELM ver.2012-10-06 from 001__elm20150629_143114__dat00.bin

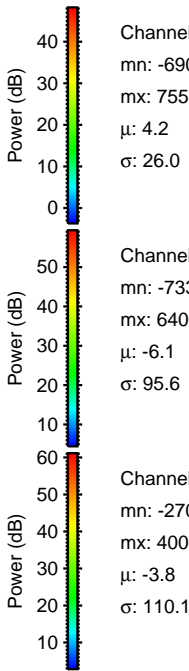
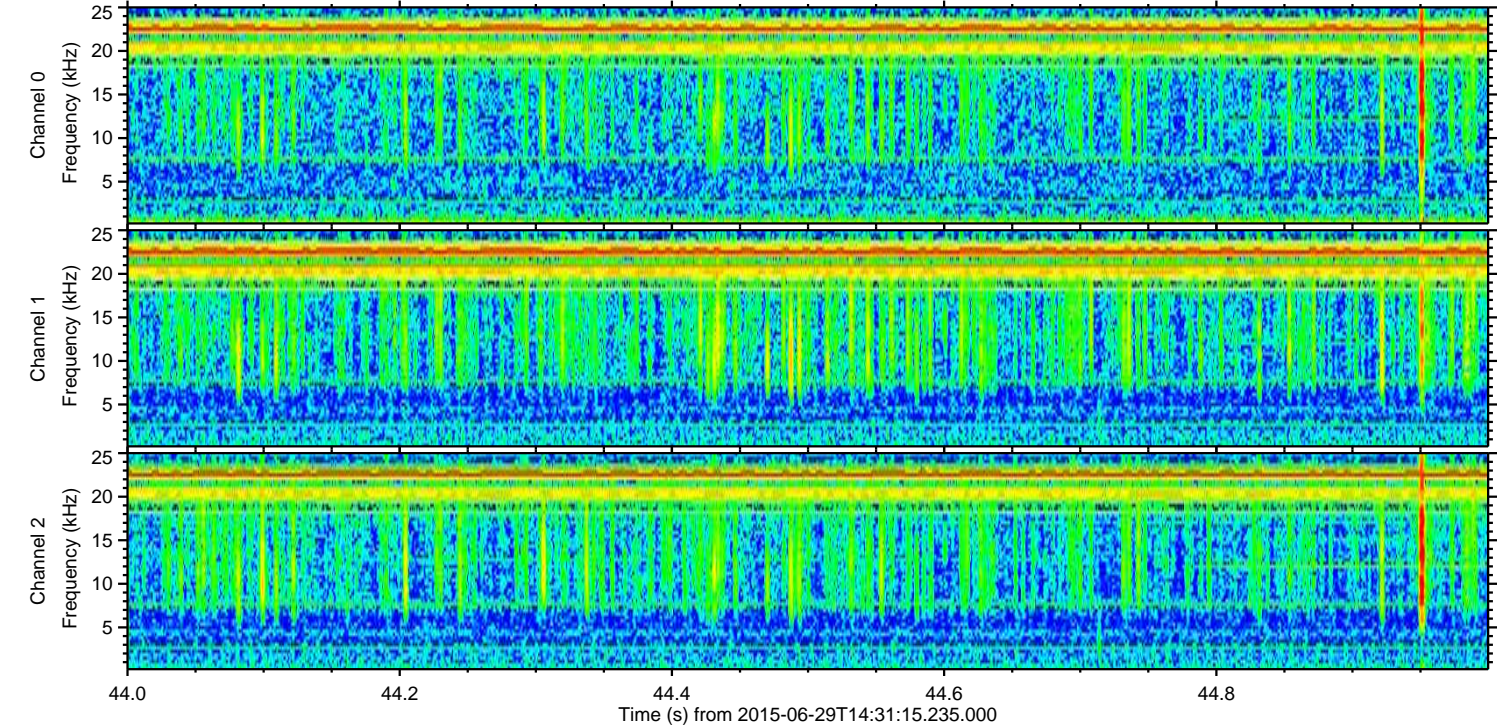
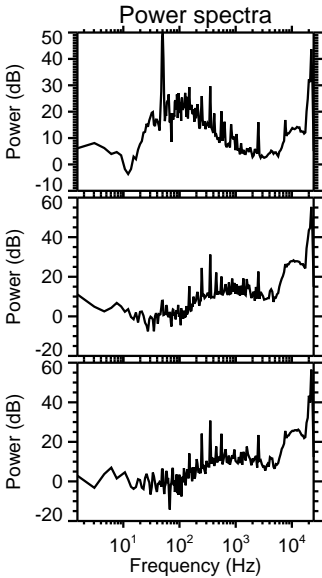
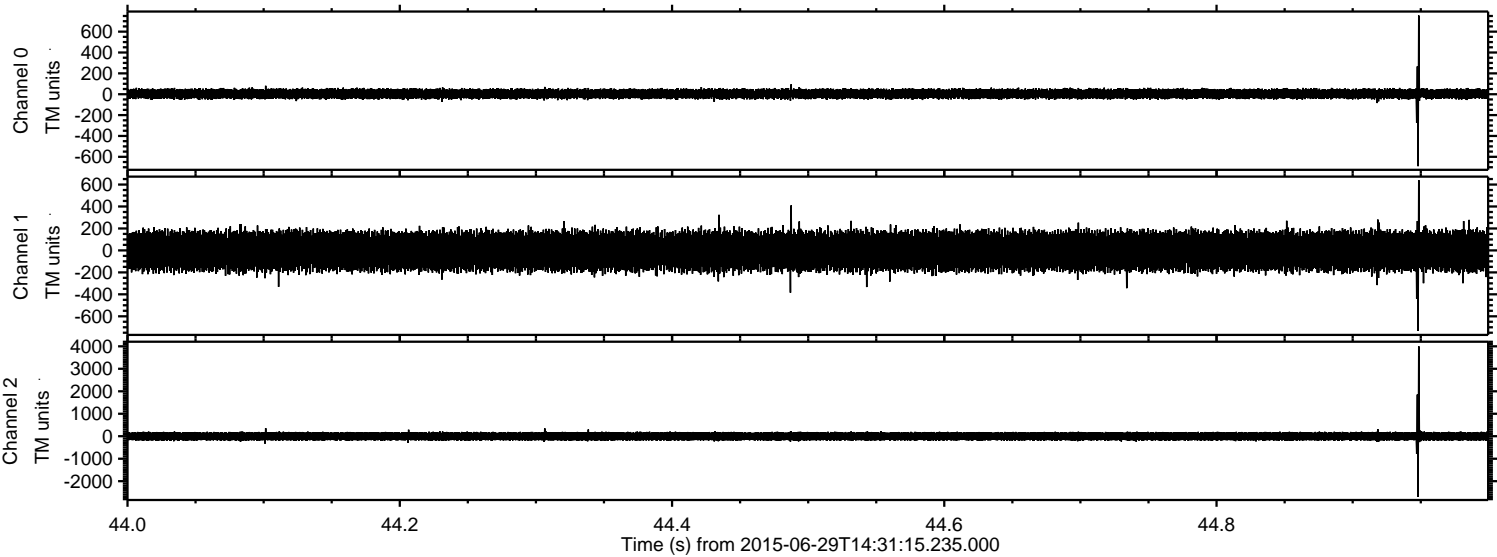

Channel 0
mn: -690
mx: 755
 μ : 4.2
 σ : 26.0

Channel 1
mn: -733
mx: 640
 μ : -6.1
 σ : 95.6

Channel 2
mn: -2702
mx: 4004
 μ : -3.8
 σ : 110.1

ELMAVAN 3D WAVEFORMS (Measured data sampled at 50 kHz) 51000 packets of 144 samples from 2015-06-29T14:31:15.235.000. Part 83/147

Processed Mon Jun 29 16:37:23 2015 by ELM ver.2012-10-06 from 001__elm20150629_143114__dat00.bin

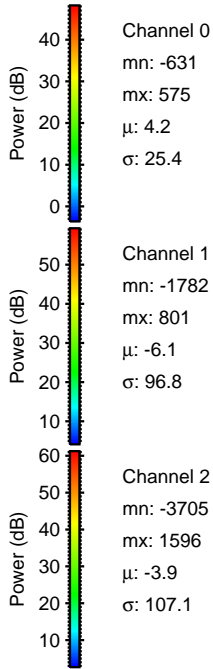
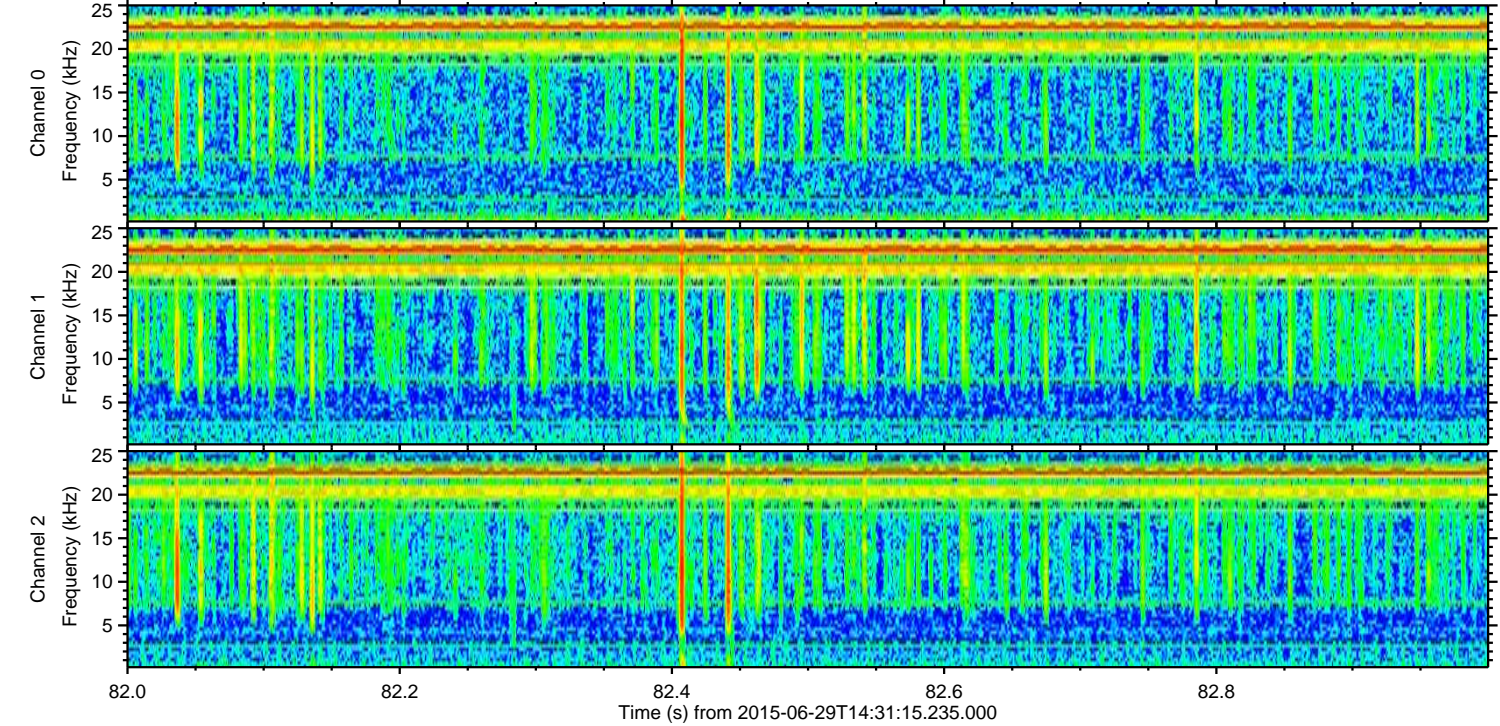
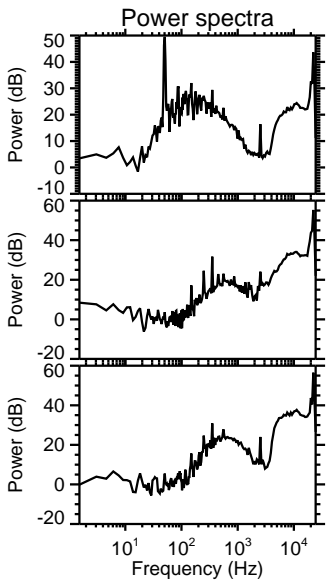
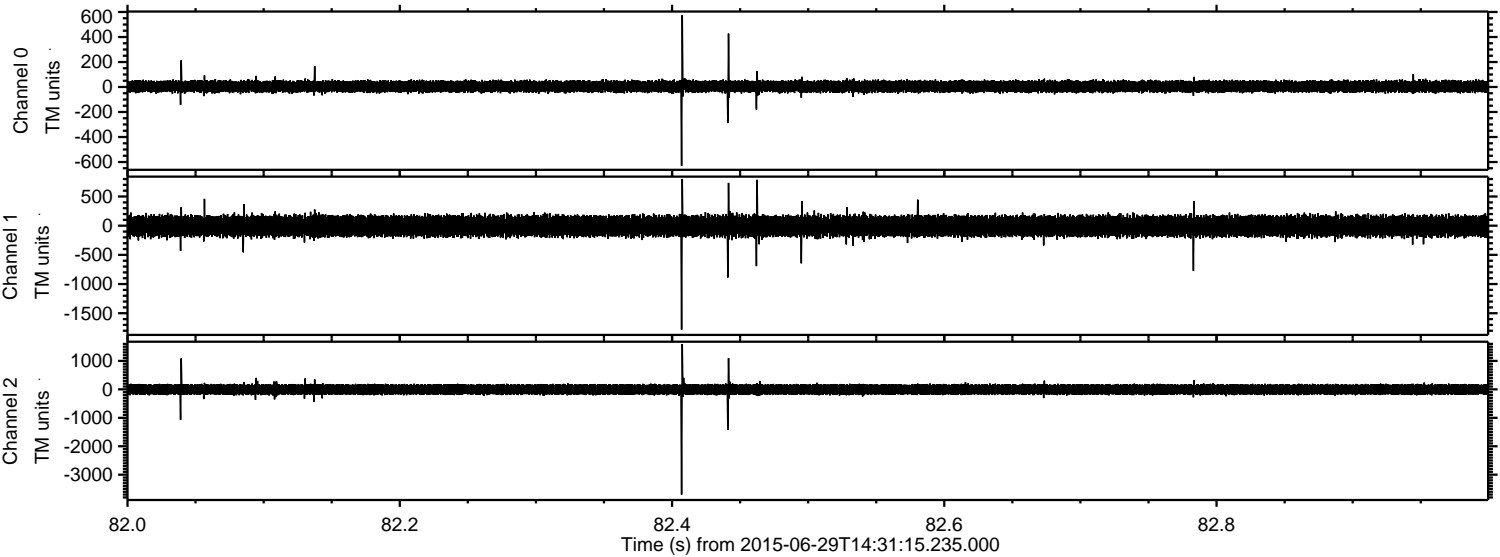

Channel 0
mn: -631
mx: 575
 μ : 4.2
 σ : 25.4

Channel 1
mn: -1782
mx: 801
 μ : -6.1
 σ : 96.8

Channel 2
mn: -3705
mx: 1596
 μ : -3.9
 σ : 107.1

ELMAVAN 3D WAVEFORMS (Measured data sampled at 50 kHz) 51000 packets of 144 samples from 2015-06-29T14:31:15.235.000. Part 7/147

Processed Mon Jun 29 16:37:24 2015 by ELM ver.2012-10-06 from 001__elm20150629_143114__dat00.bin

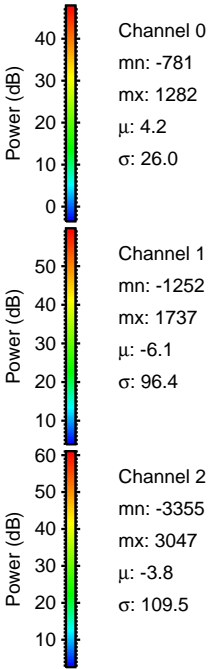
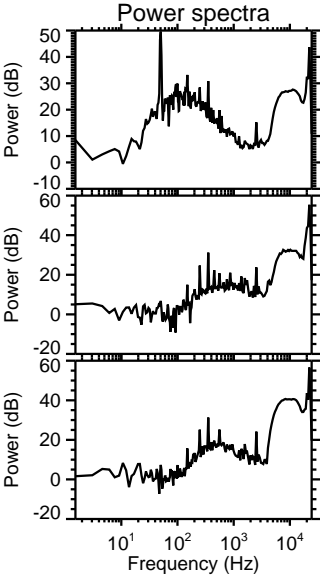
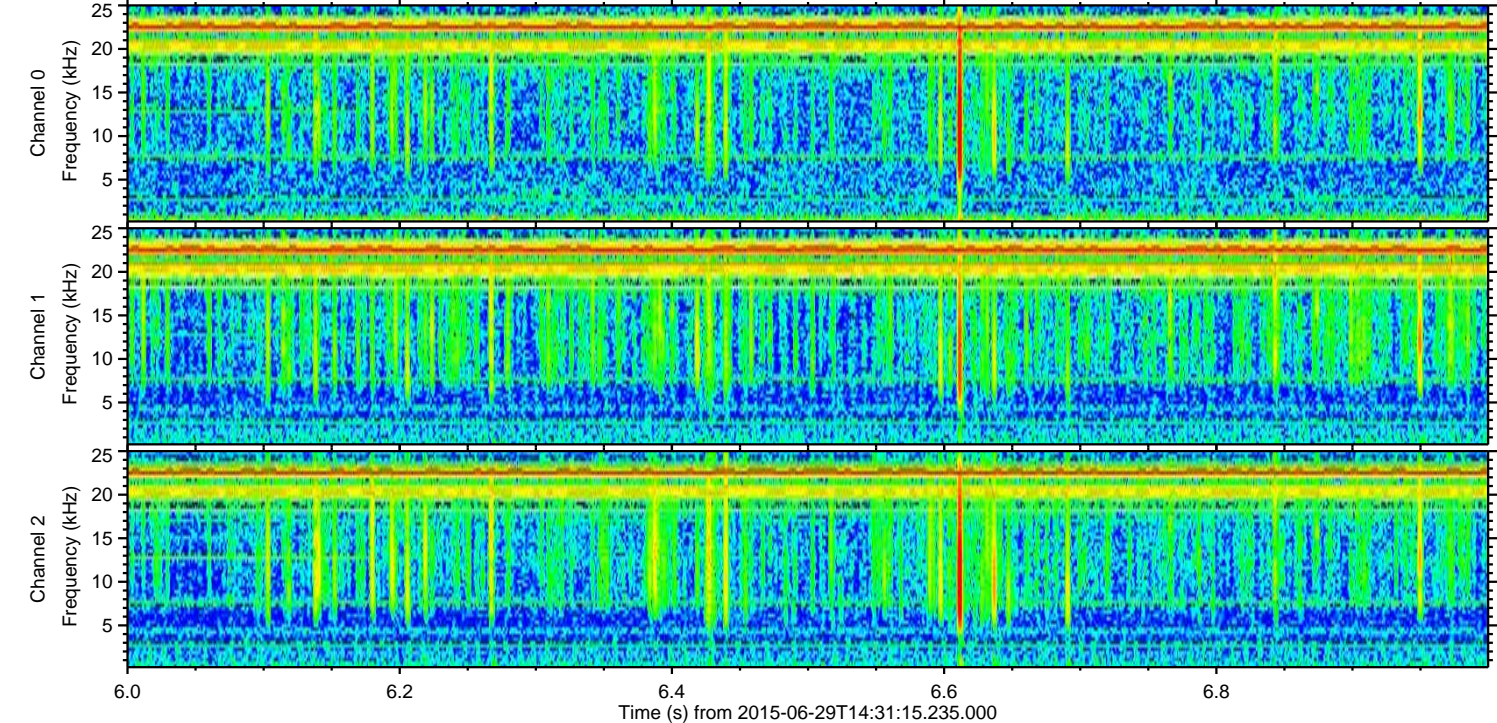
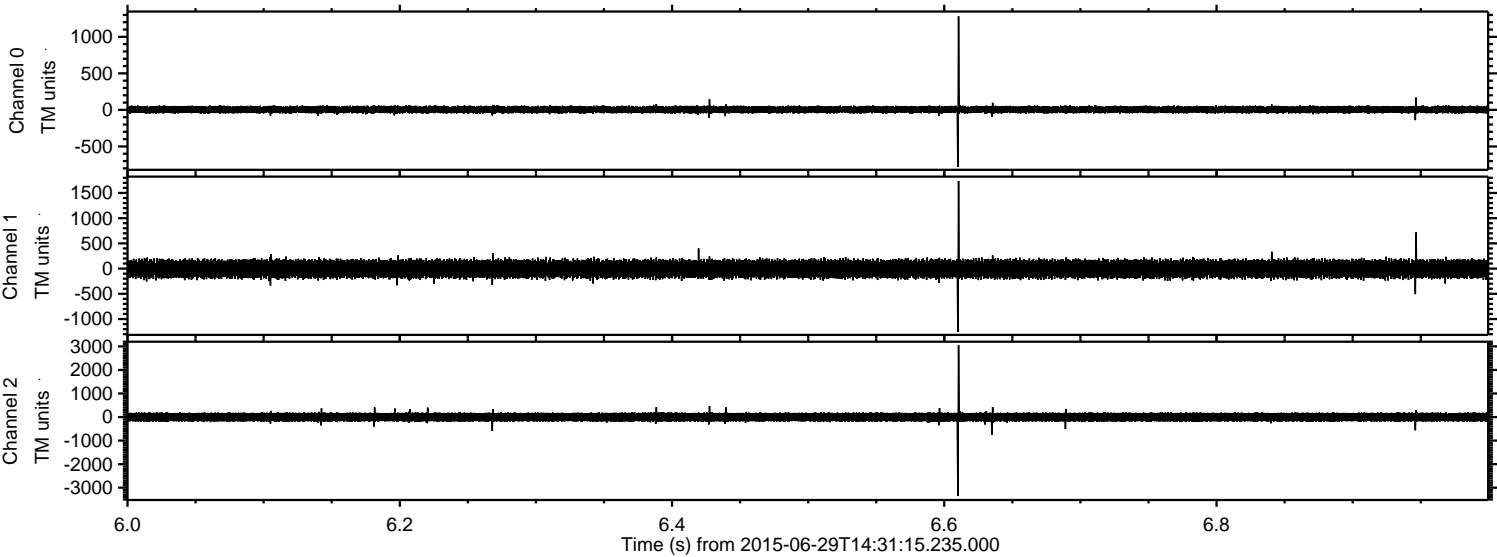

ELMAVAN 3D WAVEFORMS (Measured data sampled at 50 kHz) 51000 packets of 144 samples from 2015-06-29T14:31:15.235.000. Part 122/147

Processed Mon Jun 29 16:37:25 2015 by ELM ver.2012-10-06 from 001__elm20150629_143114__dat00.bin

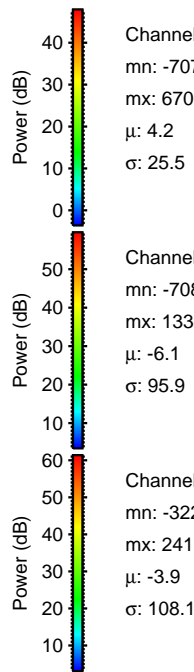
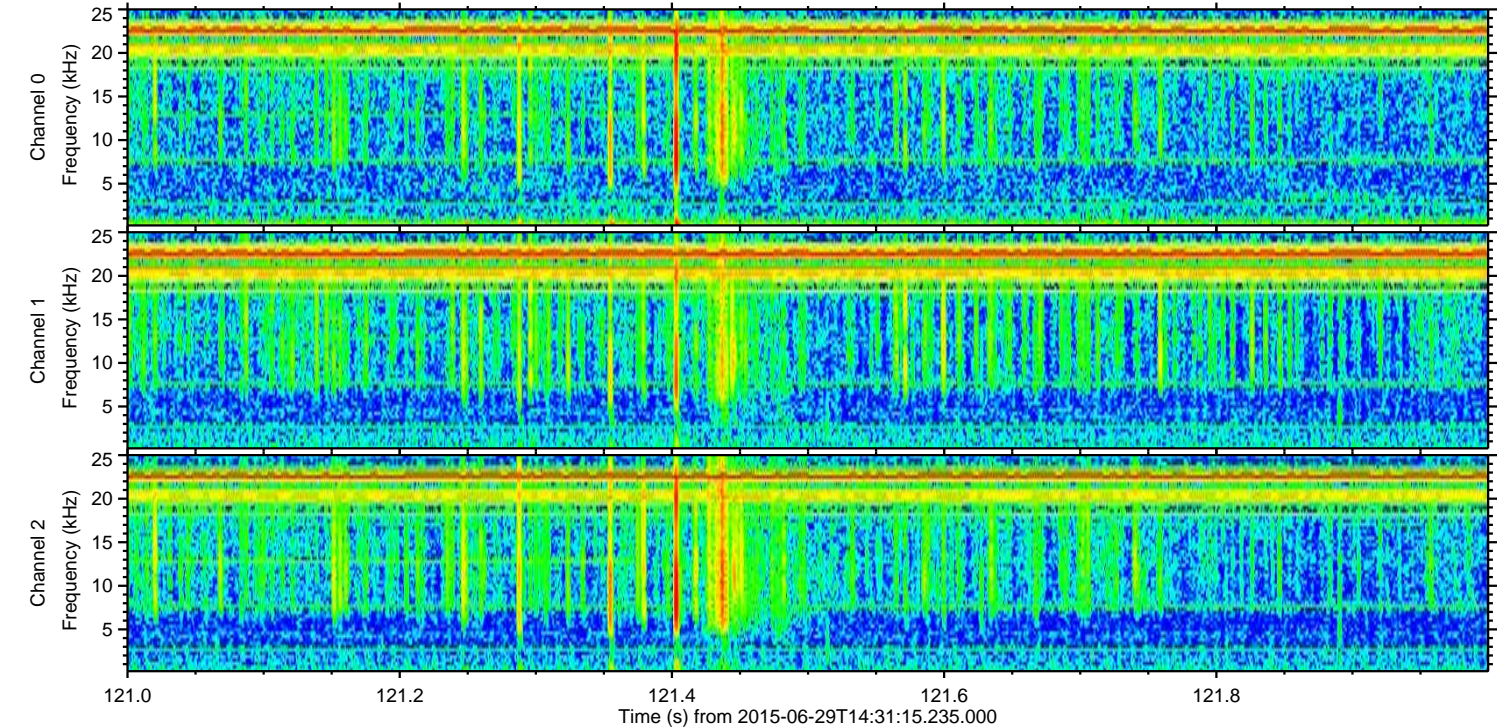
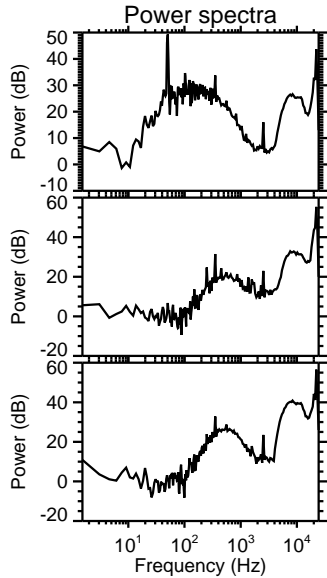
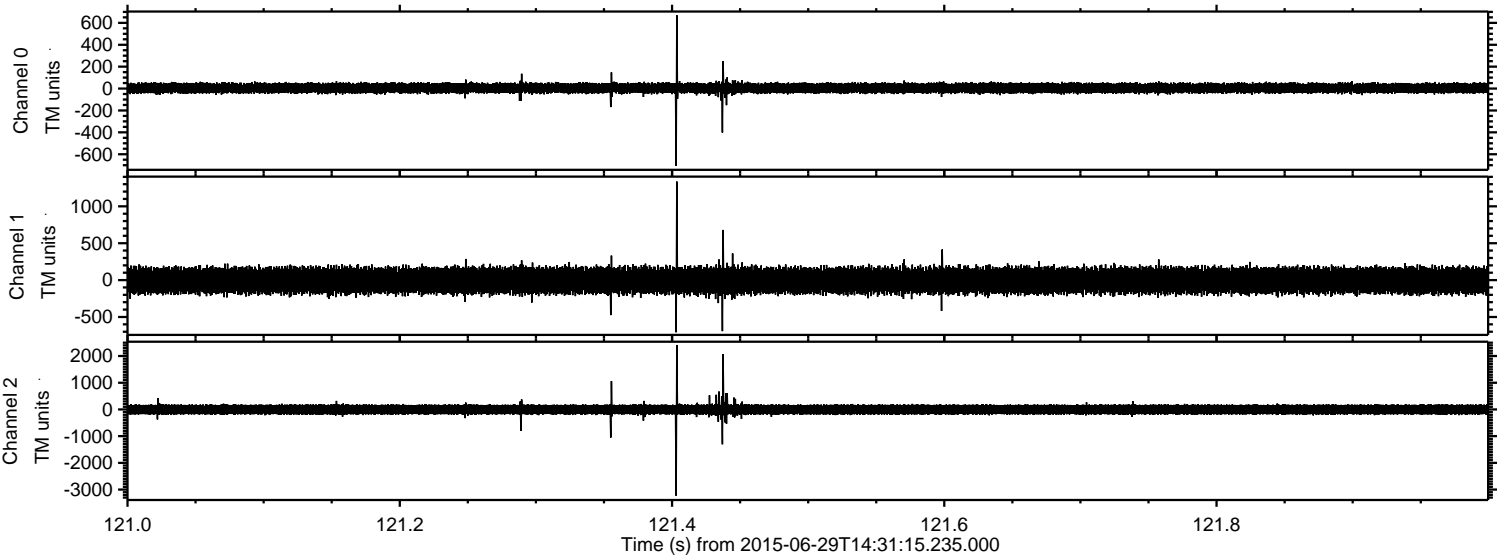

Channel 0
mn: -707
mx: 670
 μ : 4.2
 σ : 25.5

Channel 1
mn: -708
mx: 1336
 μ : -6.1
 σ : 95.9

Channel 2
mn: -3229
mx: 2415
 μ : -3.9
 σ : 108.1

ELMAVAN 3D WAVEFORMS (Measured data sampled at 50 kHz) 51000 packets of 144 samples from 2015-06-29T14:31:15.235.000. Part 39/147

Processed Mon Jun 29 16:37:26 2015 by ELM ver.2012-10-06 from 001__elm20150629_143114__dat00.bin

