

ELMAVAN 3D WAVEFORMS (Measured data sampled at 50 kHz) 51000 packets of 144 samples from 2015-06-29T12:36:10.506.000.

Processed Mon Jun 29 14:42:48 2015 by ELM ver.2012-10-06 from 001__elm20150629_123609__dat00.bin

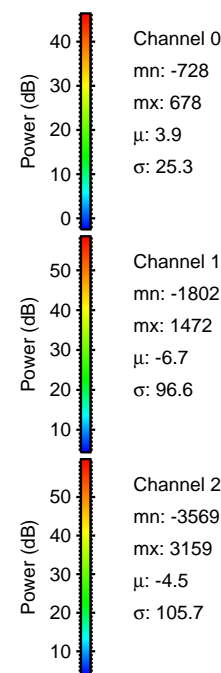
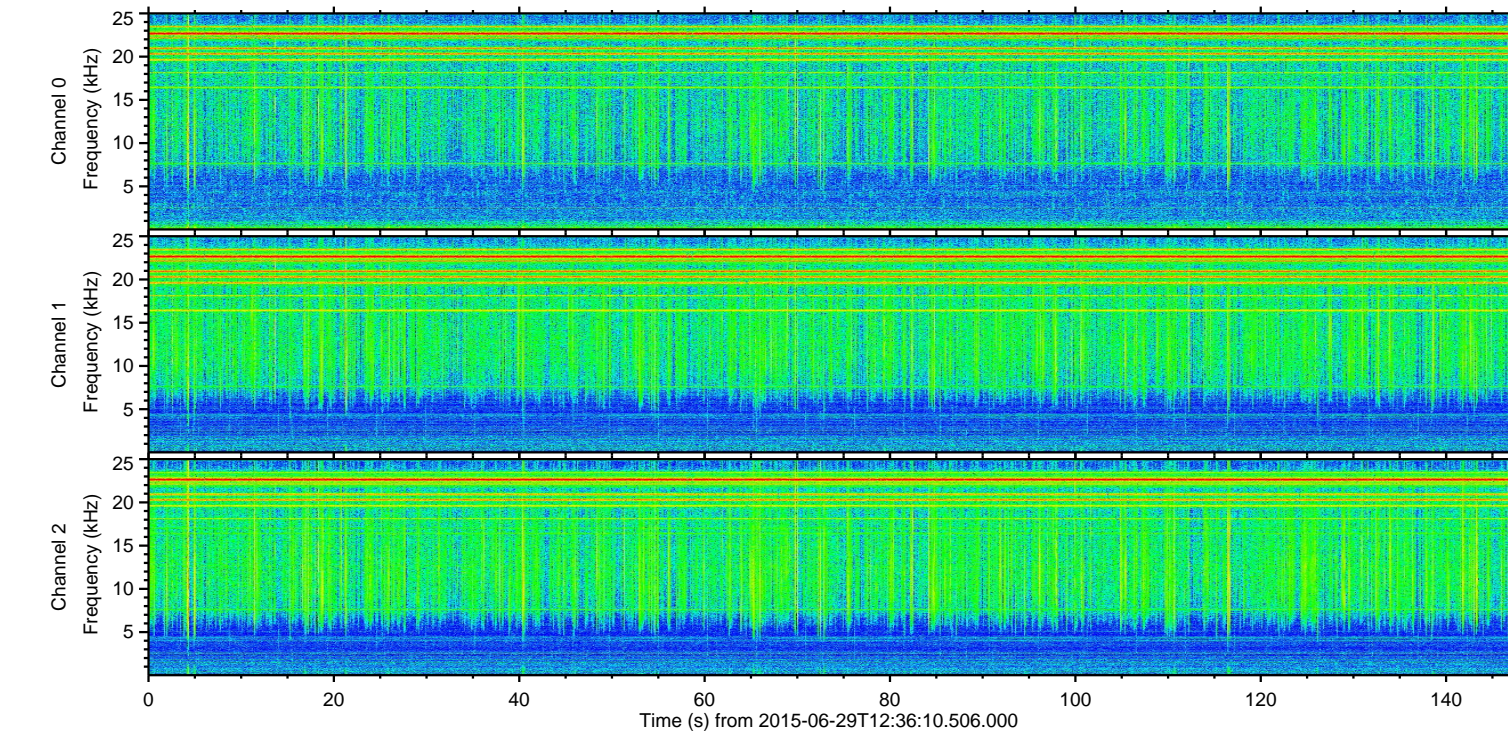
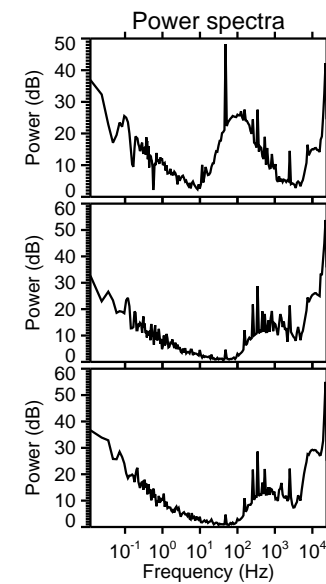
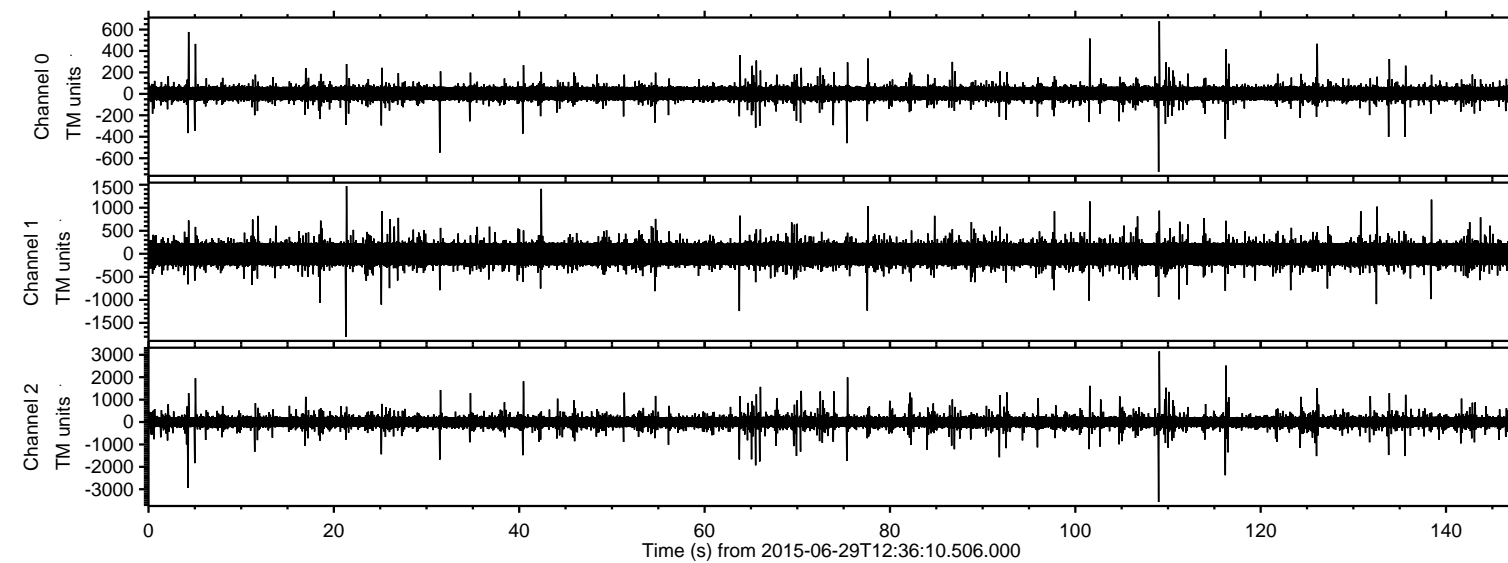

ELMAVAN 3D WAVEFORMS (Measured data sampled at 50 kHz) 51000 packets of 144 samples from 2015-06-29T12:36:10.506.000. Part 110/147

Processed Mon Jun 29 14:43:03 2015 by ELM ver.2012-10-06 from 001__elm20150629_123609__dat00.bin

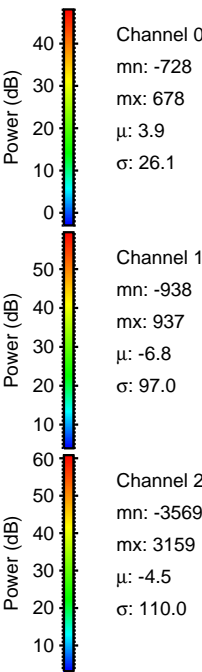
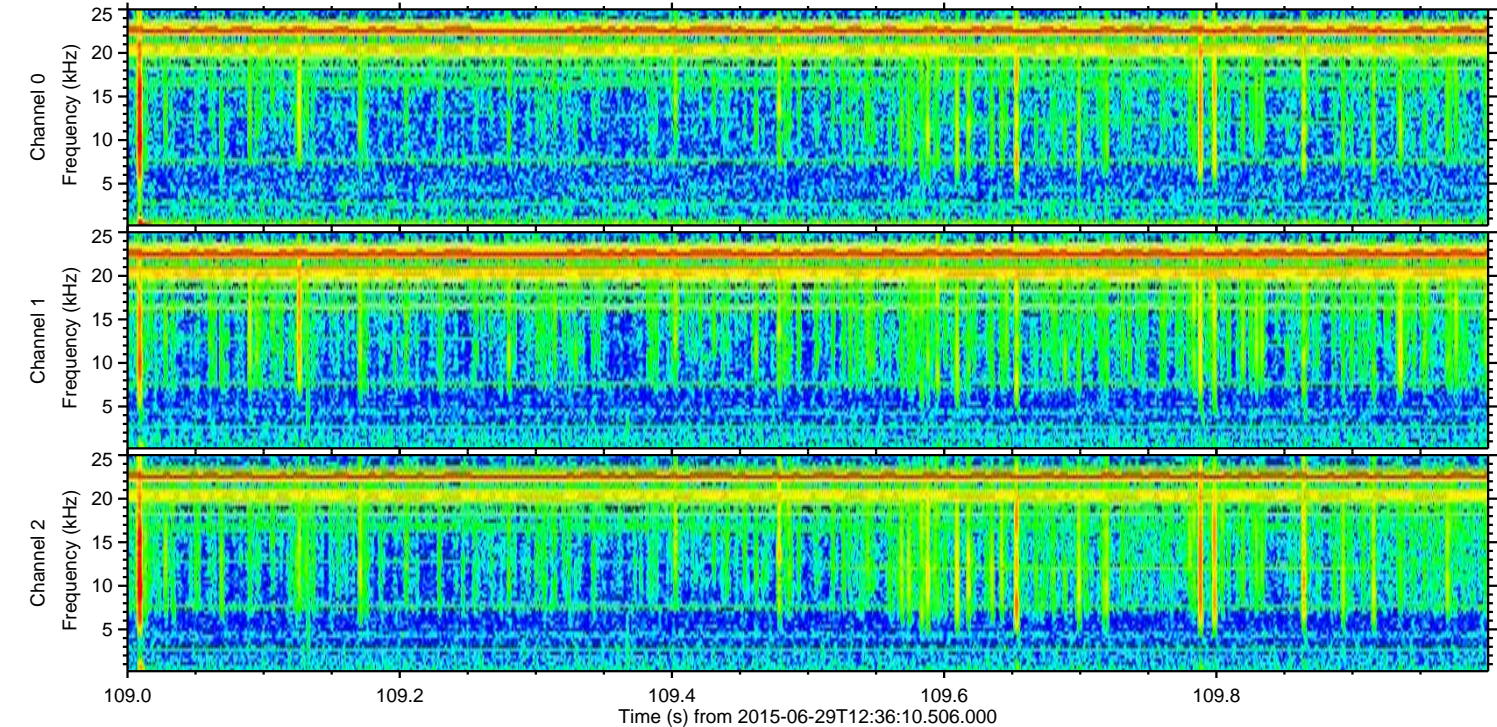
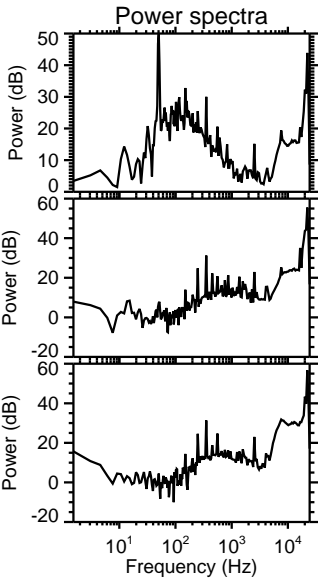
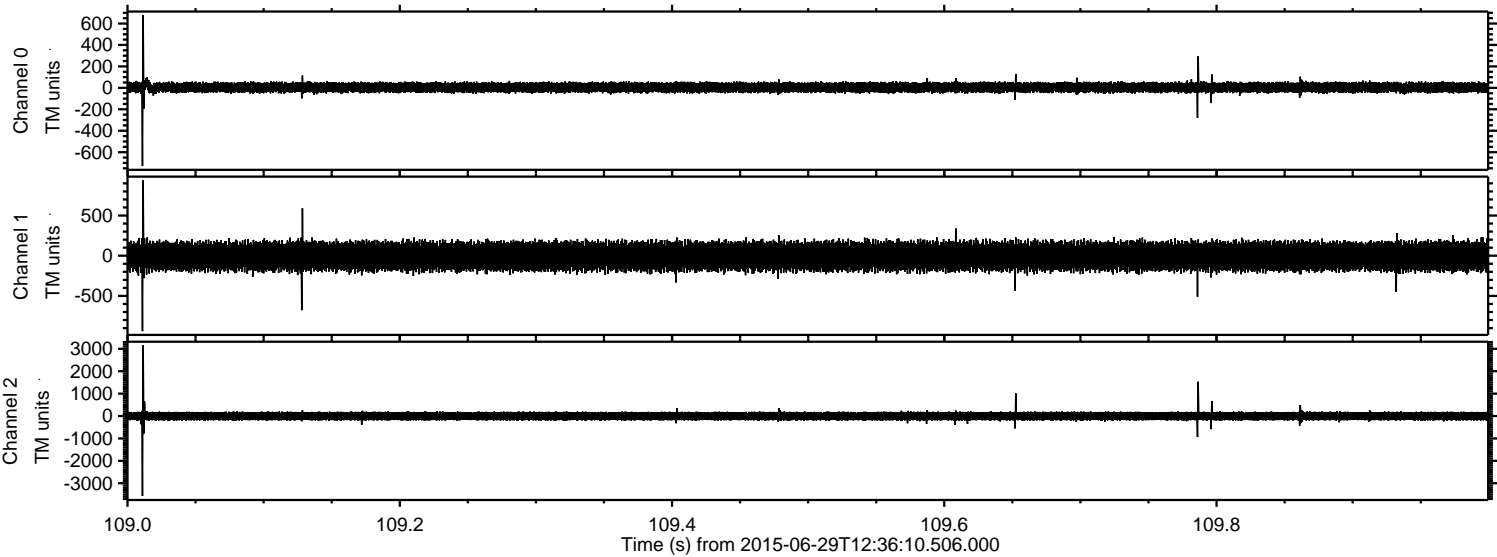

Processed Mon Jun 29 14:43:06 2015 by ELM ver.2012-10-06 from 001__elm20150629_123609__dat00.bin

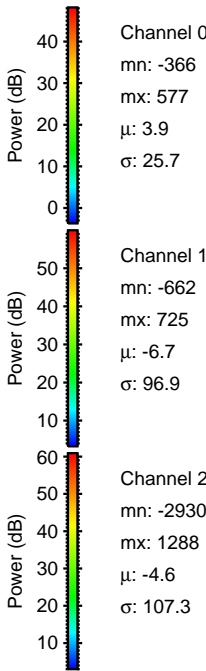
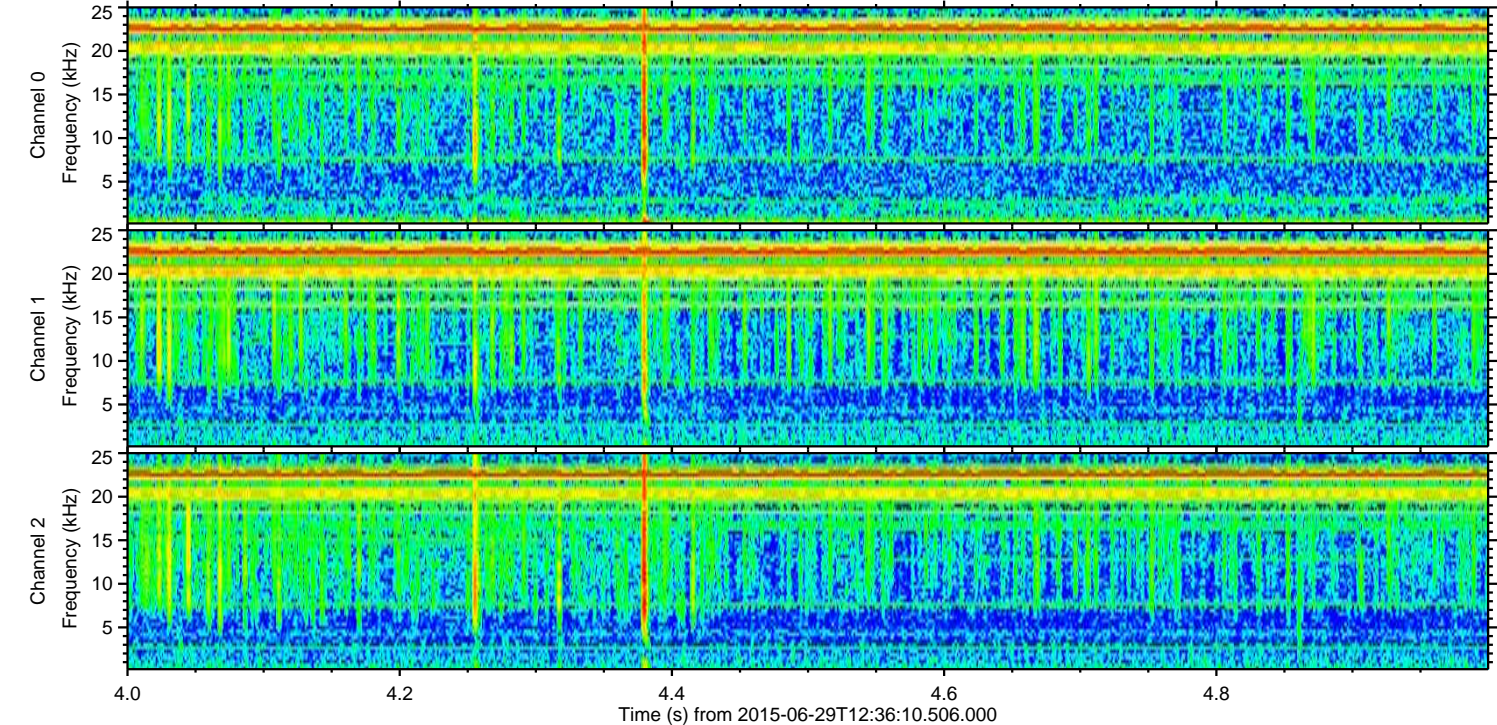
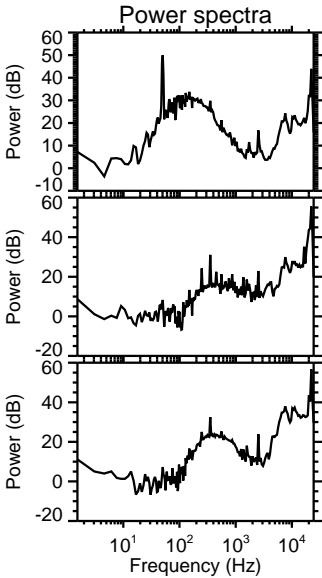
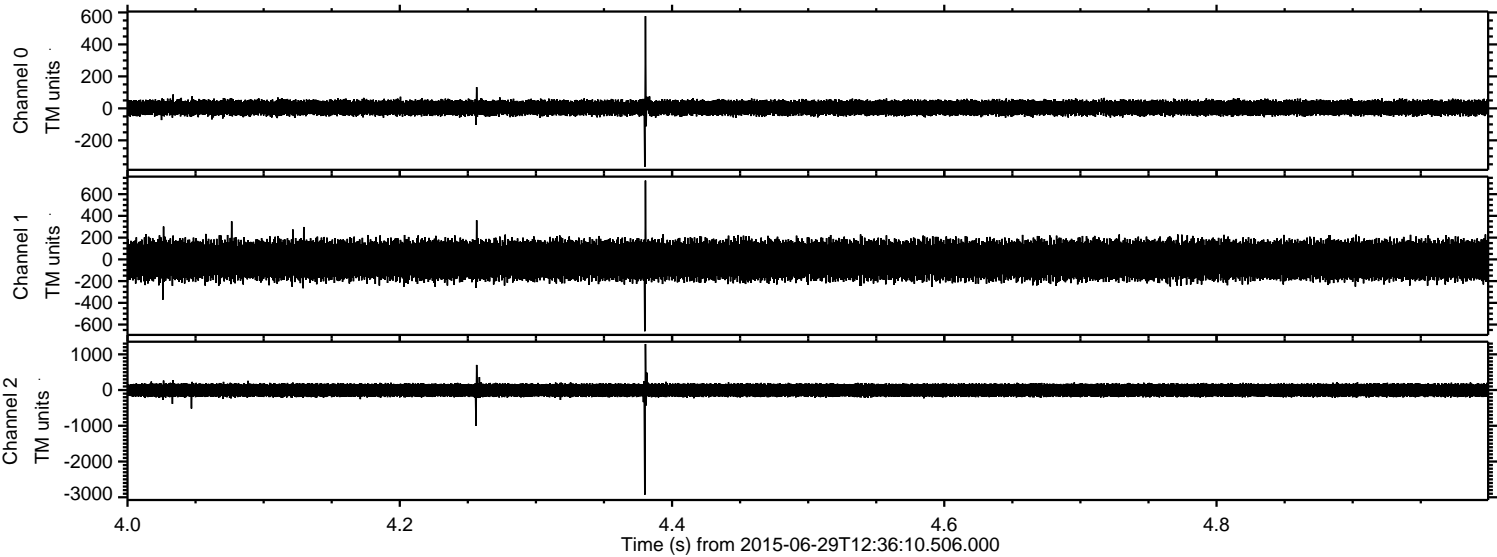

ELMAVAN 3D WAVEFORMS (Measured data sampled at 50 kHz) 51000 packets of 144 samples from 2015-06-29T12:36:10.506.000. Part 117/147

Processed Mon Jun 29 14:43:07 2015 by ELM ver.2012-10-06 from 001__elm20150629_123609__dat00.bin

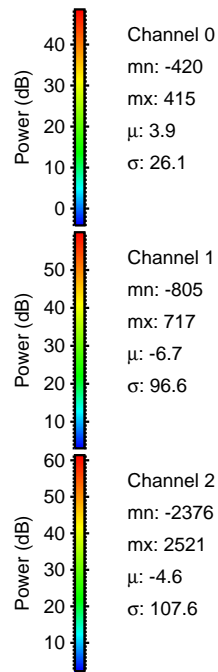
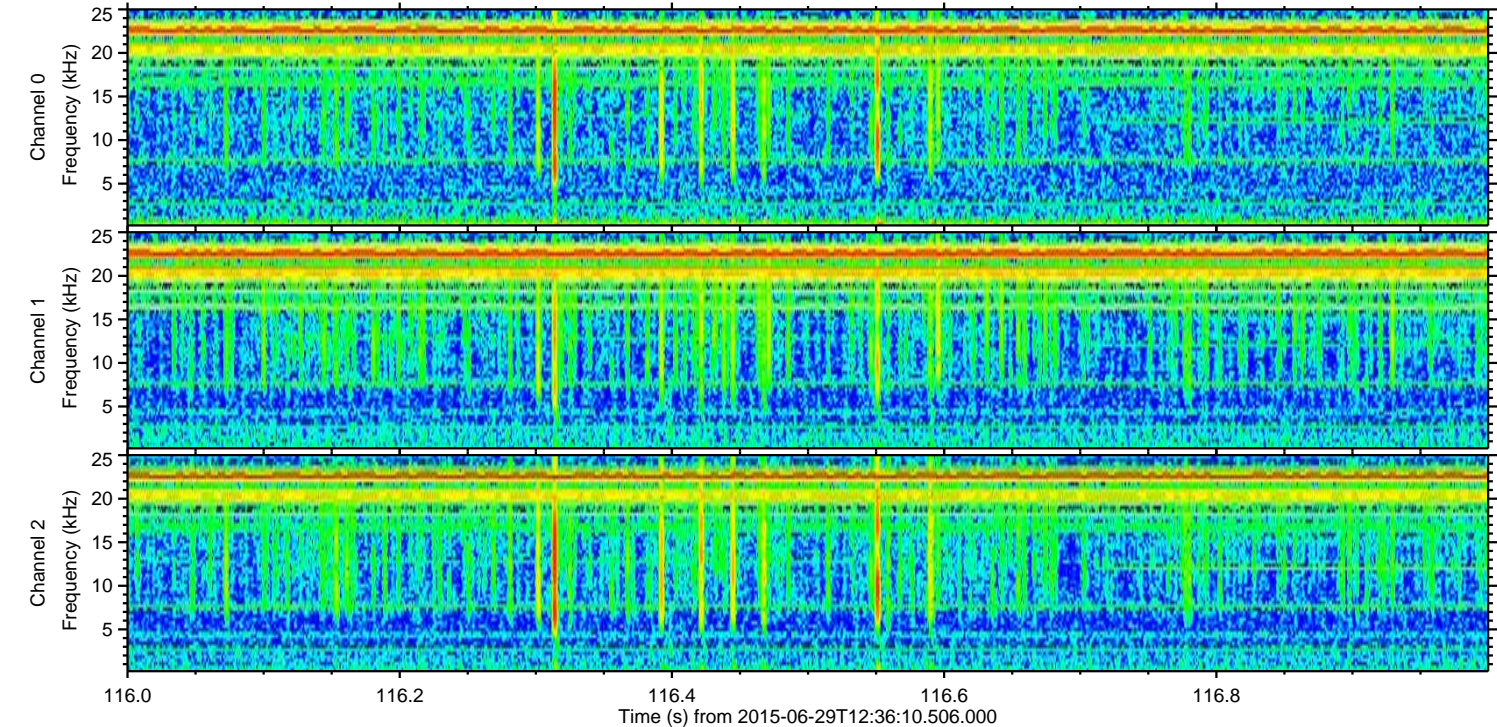
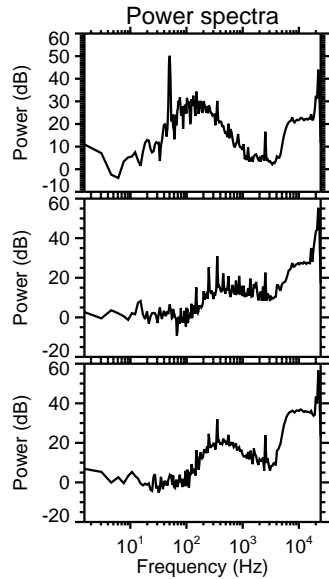
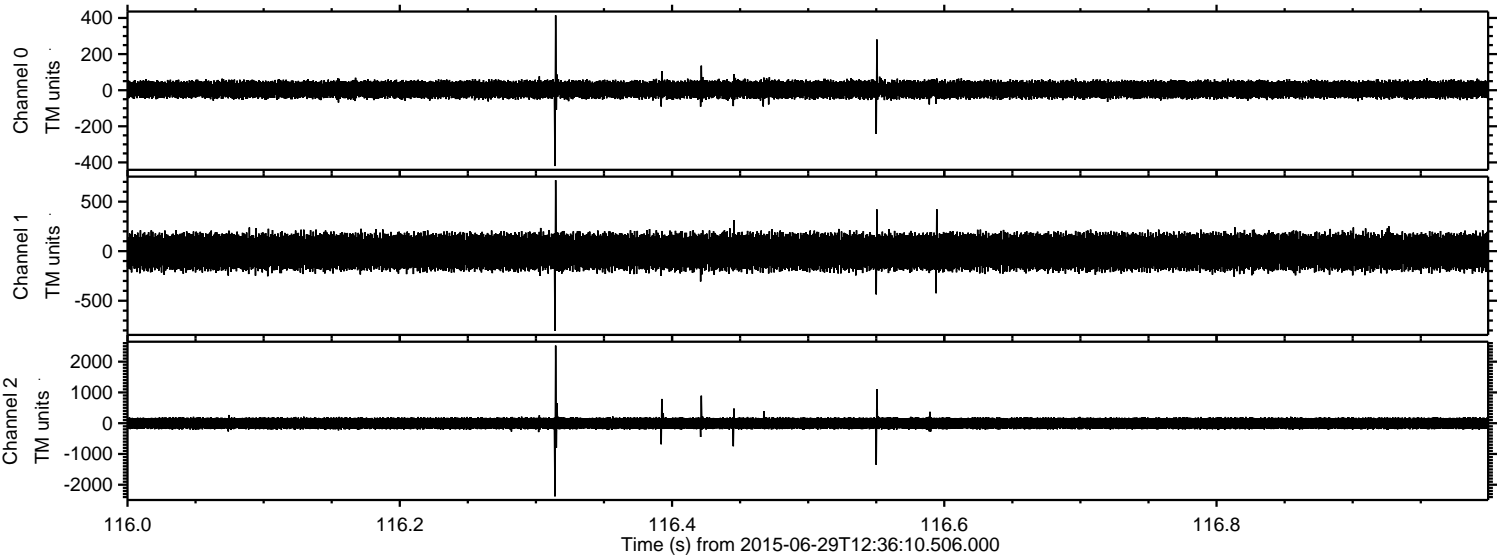

ELMAVAN 3D WAVEFORMS (Measured data sampled at 50 kHz) 51000 packets of 144 samples from 2015-06-29T12:36:10.506.000. Part 76/147

Processed Mon Jun 29 14:43:08 2015 by ELM ver.2012-10-06 from 001__elm20150629_123609__dat00.bin

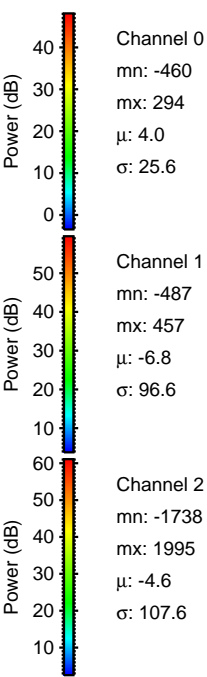
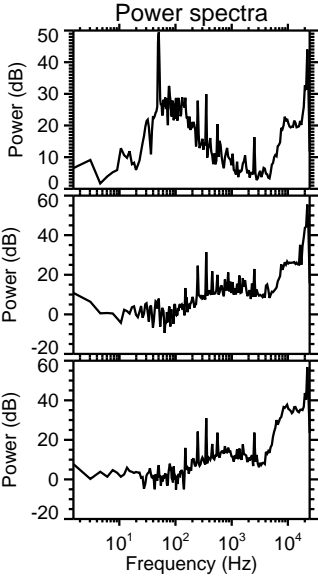
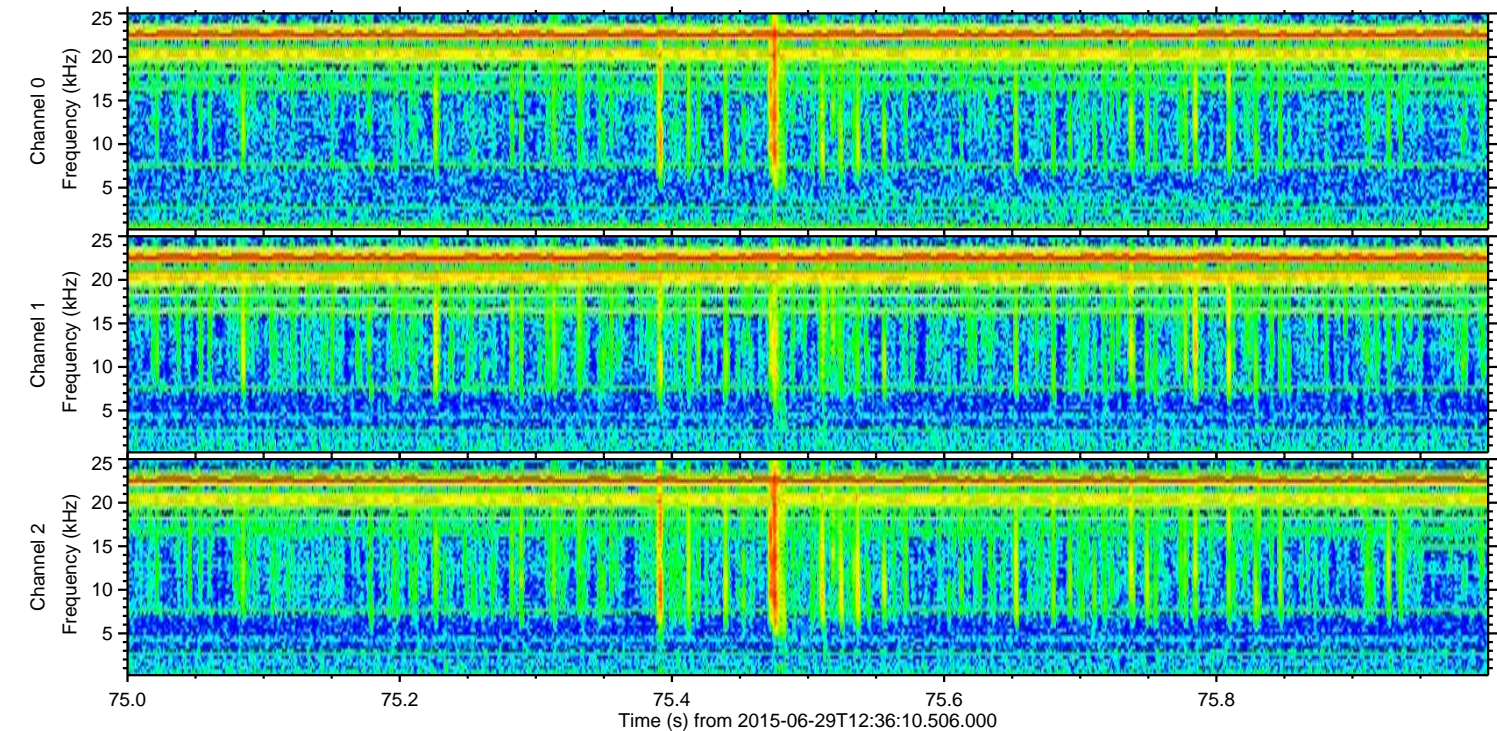
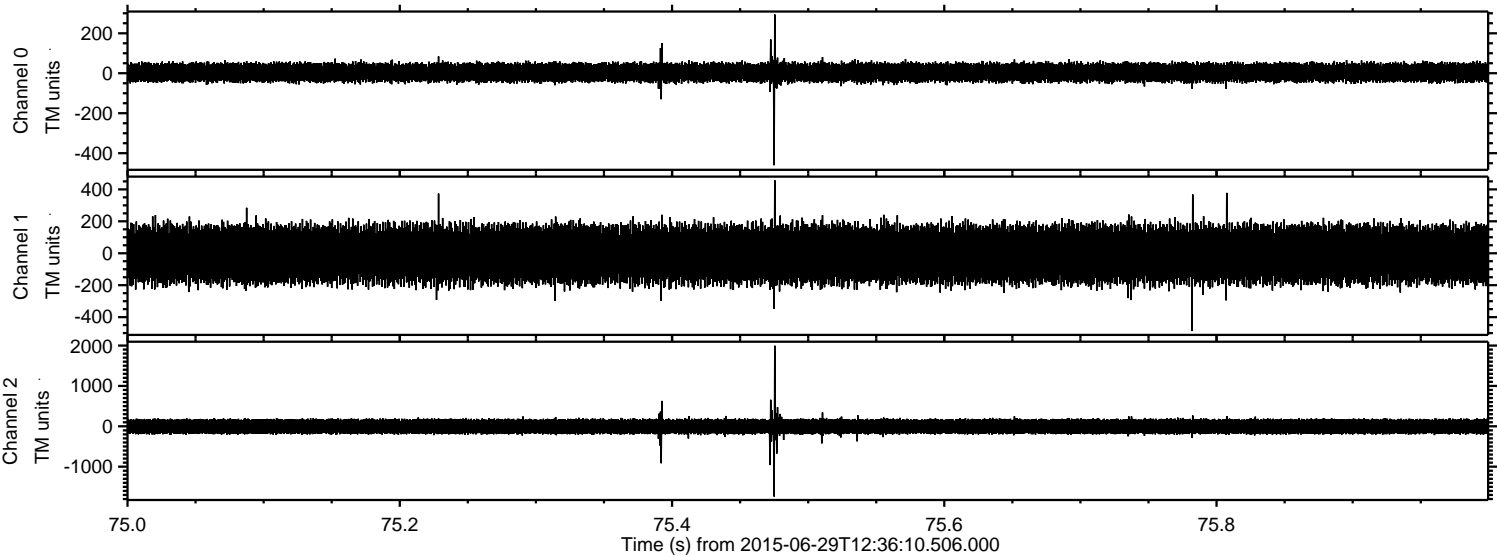

Channel 0
mn: -460
mx: 294
 μ : 4.0
 σ : 25.6

Channel 1
mn: -487
mx: 457
 μ : -6.8
 σ : 96.6

Channel 2
mn: -1738
mx: 1995
 μ : -4.6
 σ : 107.6

ELMAVAN 3D WAVEFORMS (Measured data sampled at 50 kHz) 51000 packets of 144 samples from 2015-06-29T12:36:10.506.000. Part 6/147

Processed Mon Jun 29 14:43:09 2015 by ELM ver.2012-10-06 from 001__elm20150629_123609__dat00.bin

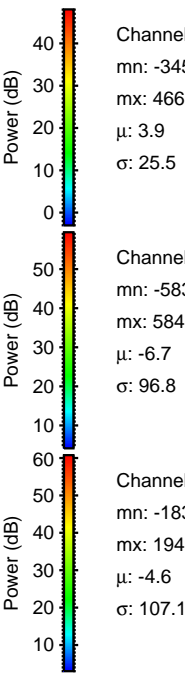
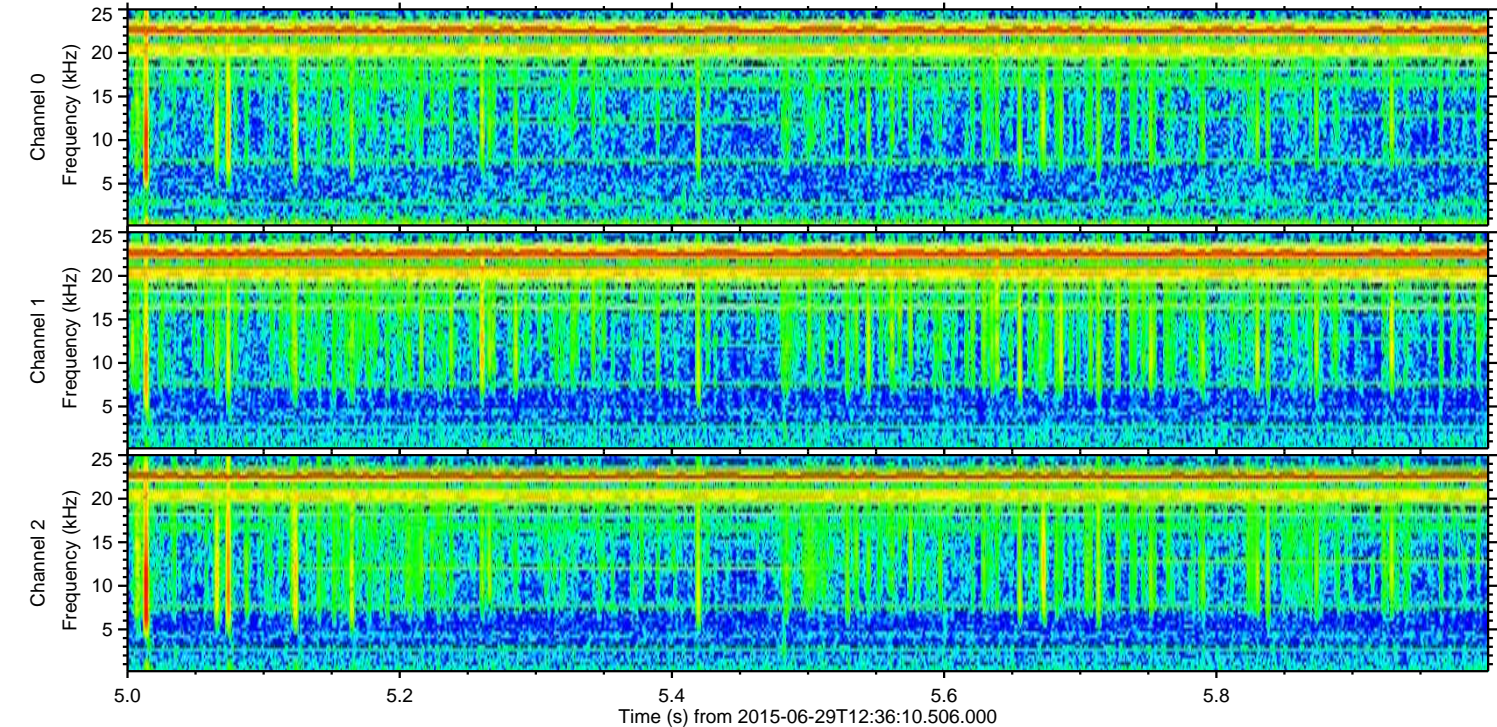
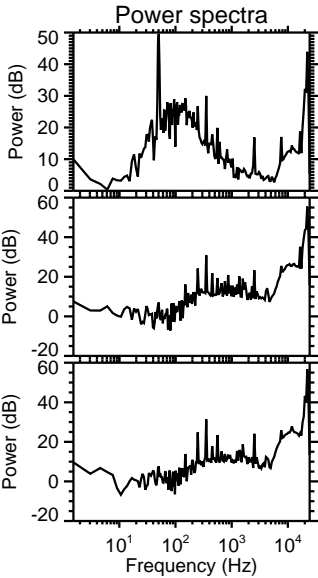
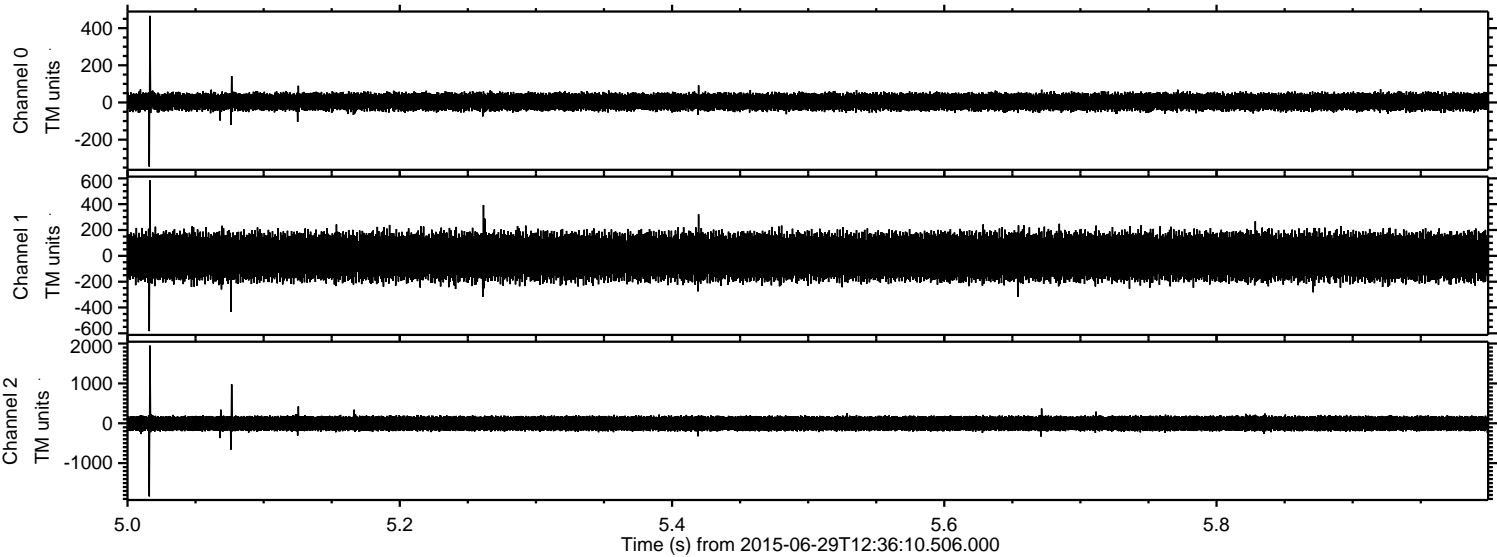

Channel 0
mn: -345
mx: 466
 μ : 3.9
 σ : 25.5

Channel 1
mn: -583
mx: 584
 μ : -6.7
 σ : 96.8

Channel 2
mn: -1834
mx: 1949
 μ : -4.6
 σ : 107.1

Processed Mon Jun 29 14:43:10 2015 by ELM ver.2012-10-06 from 001__elm20150629_123609__dat00.bin

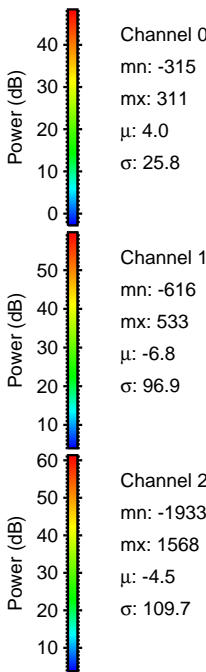
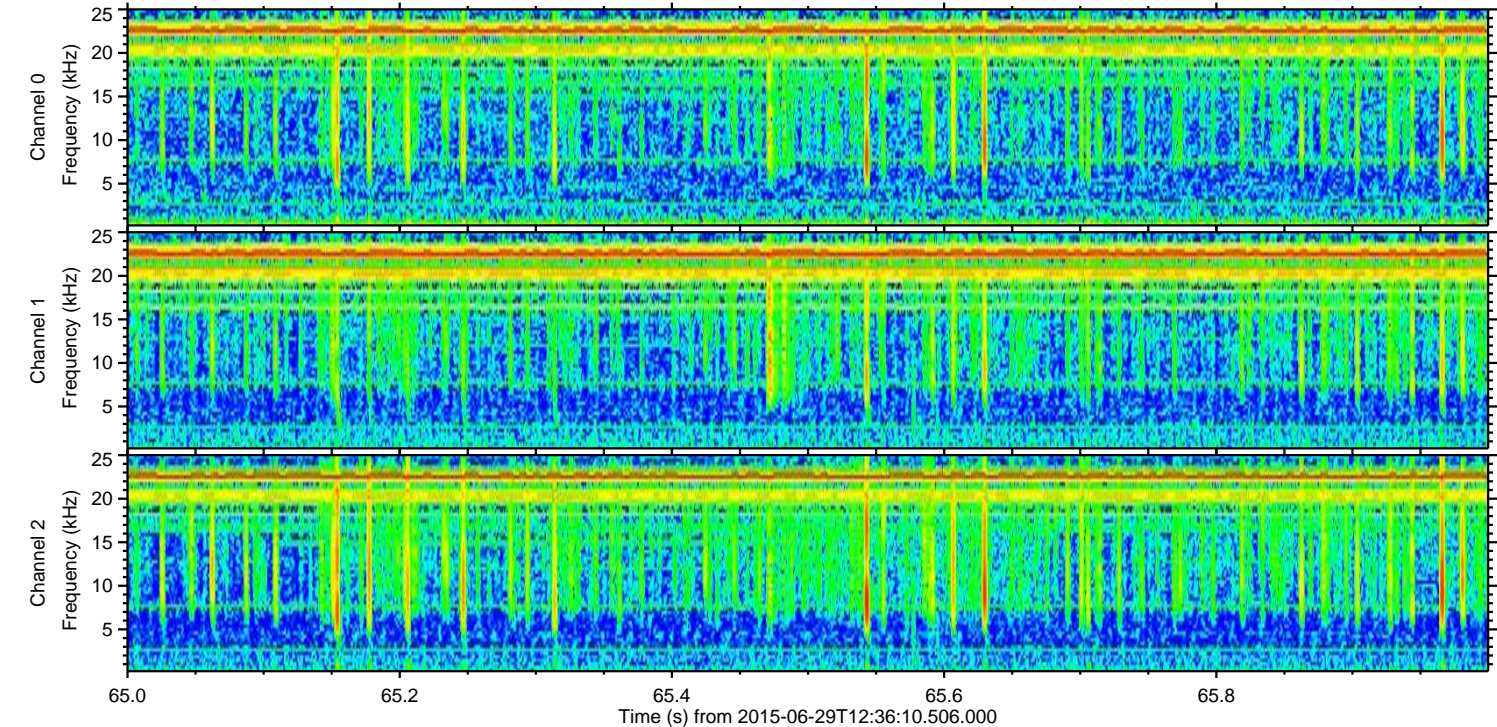
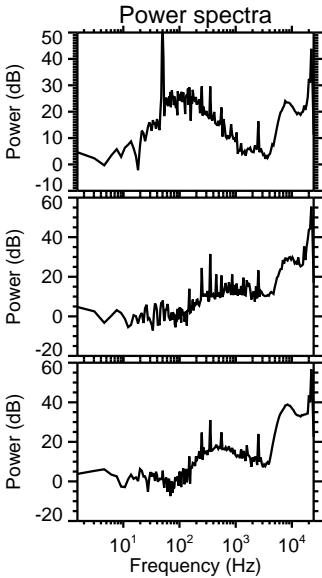
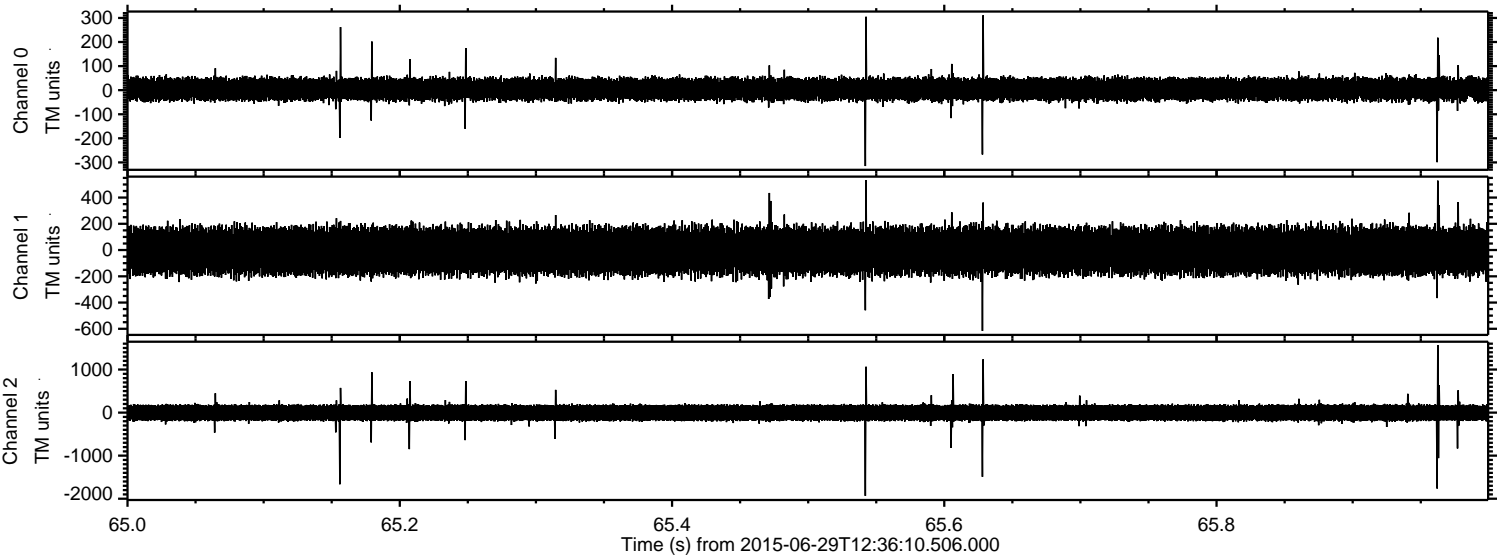

Processed Mon Jun 29 14:43:11 2015 by ELM ver.2012-10-06 from 001__elm20150629_123609__dat00.bin

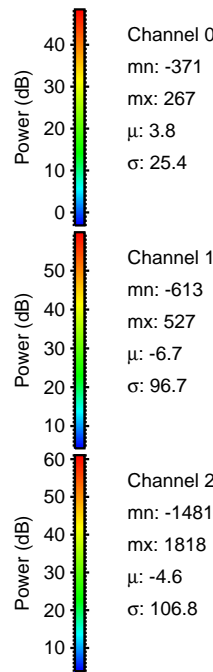
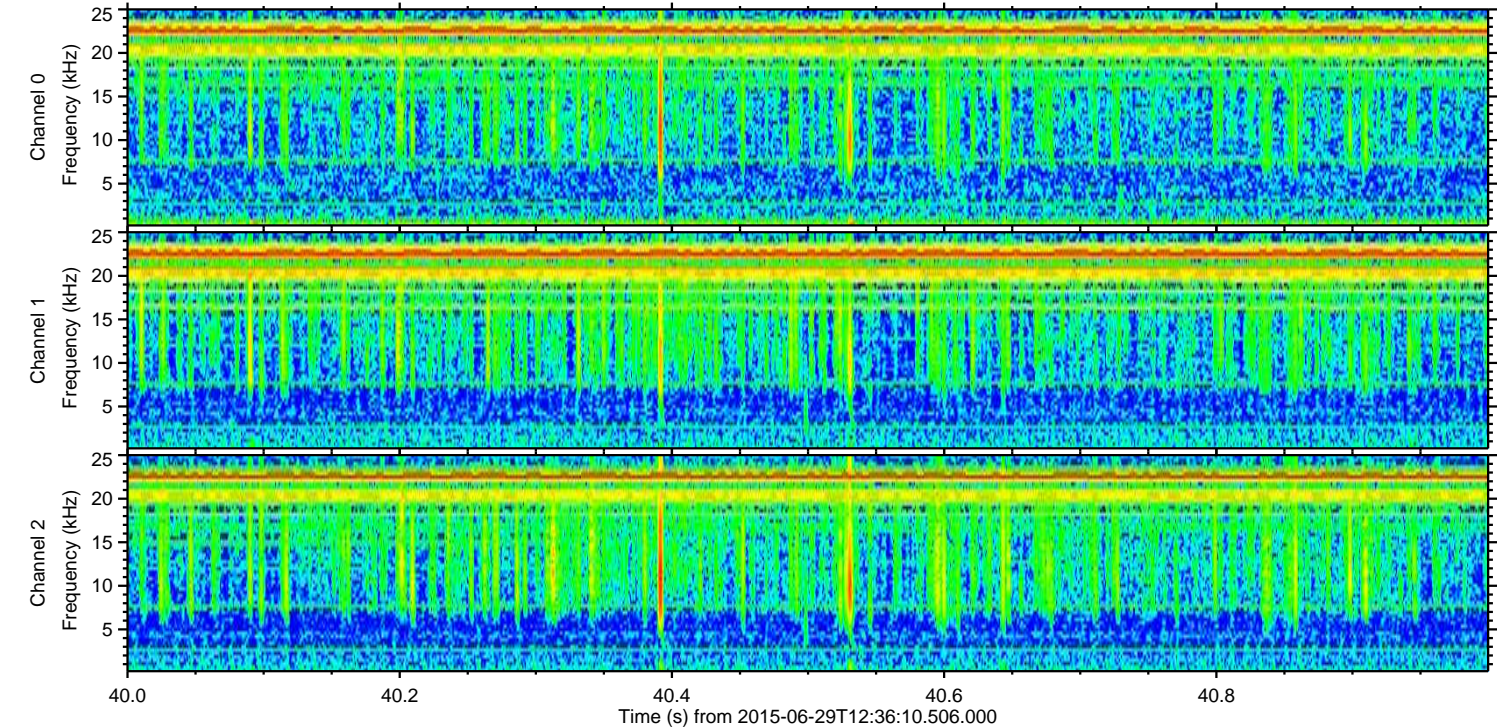
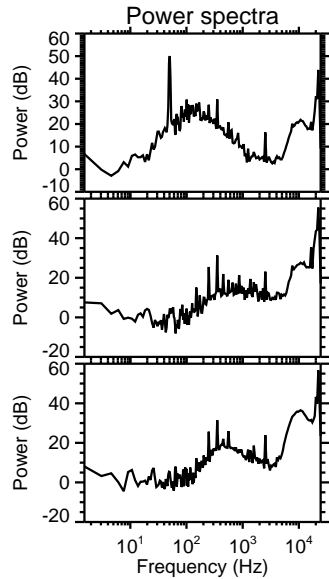
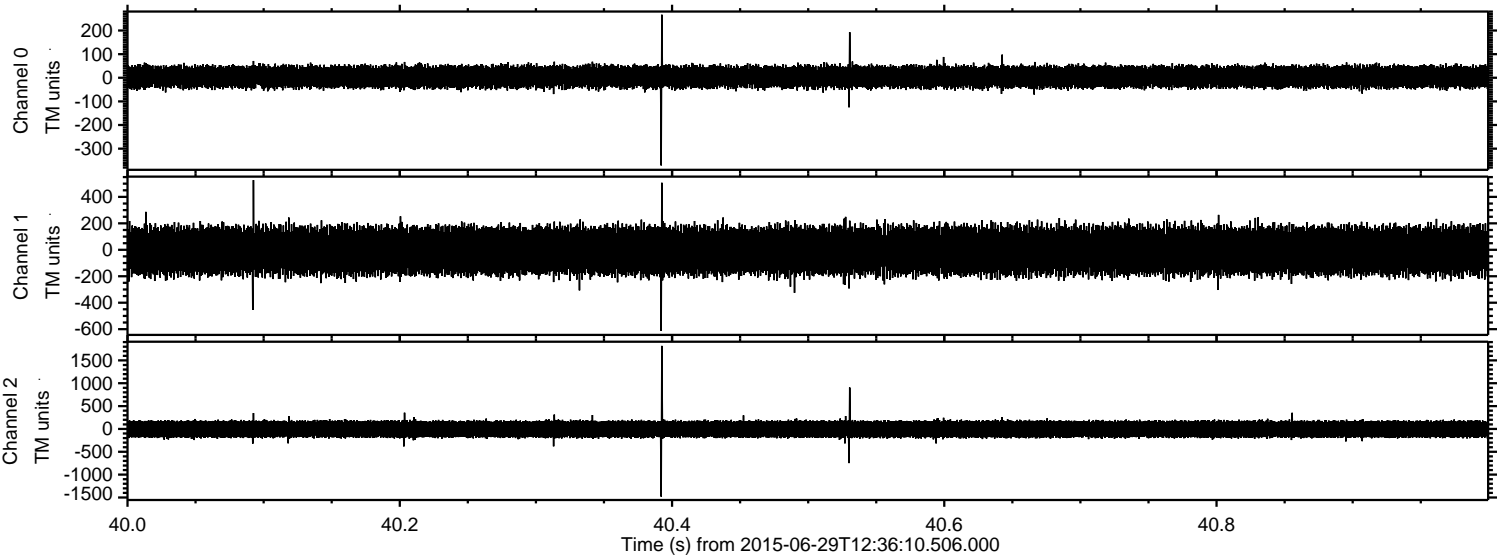

Processed Mon Jun 29 14:43:12 2015 by ELM ver.2012-10-06 from 001__elm20150629_123609__dat00.bin

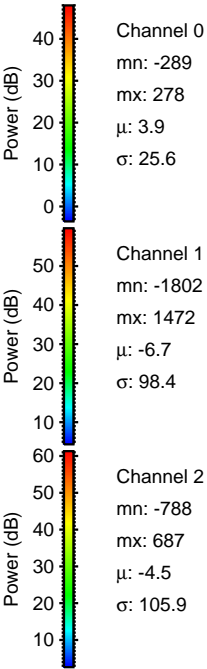
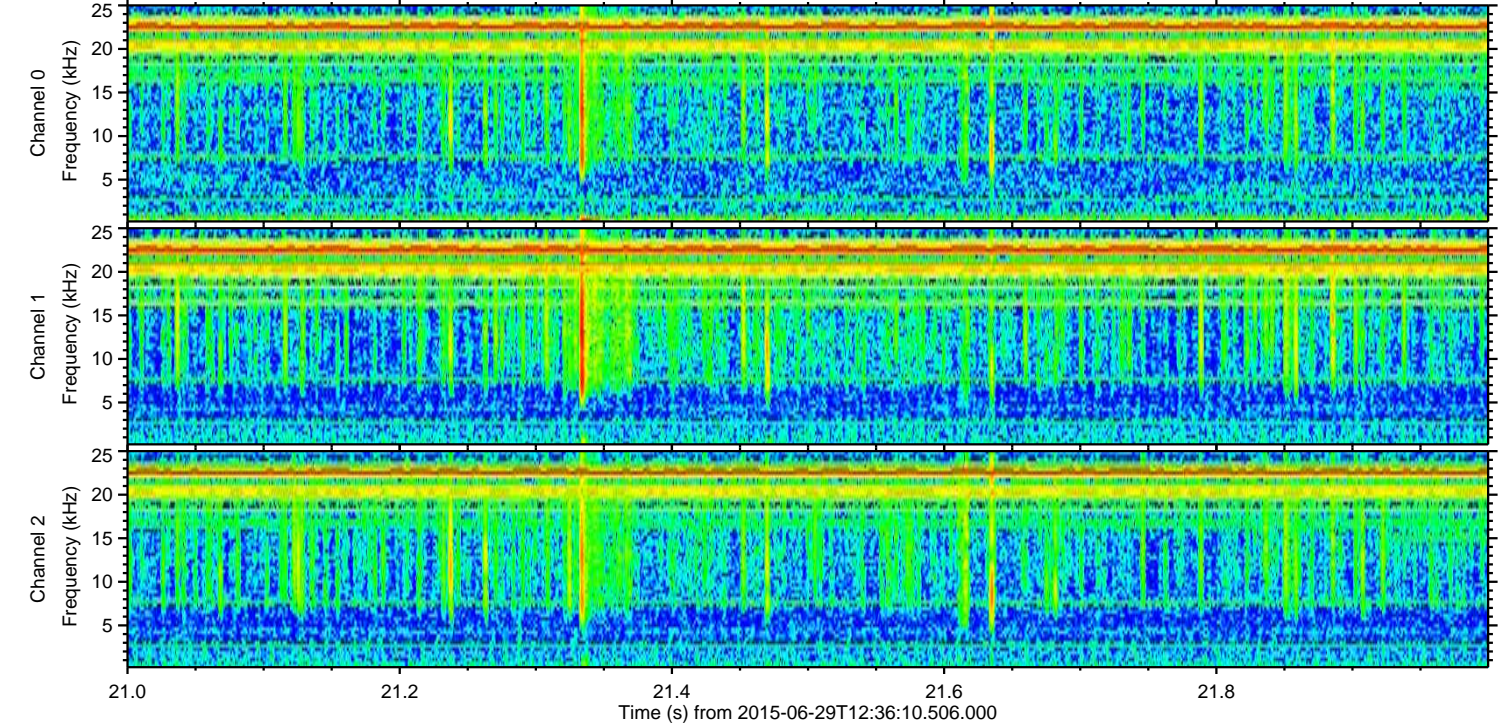
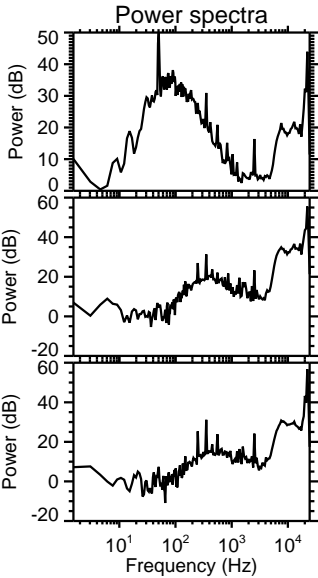
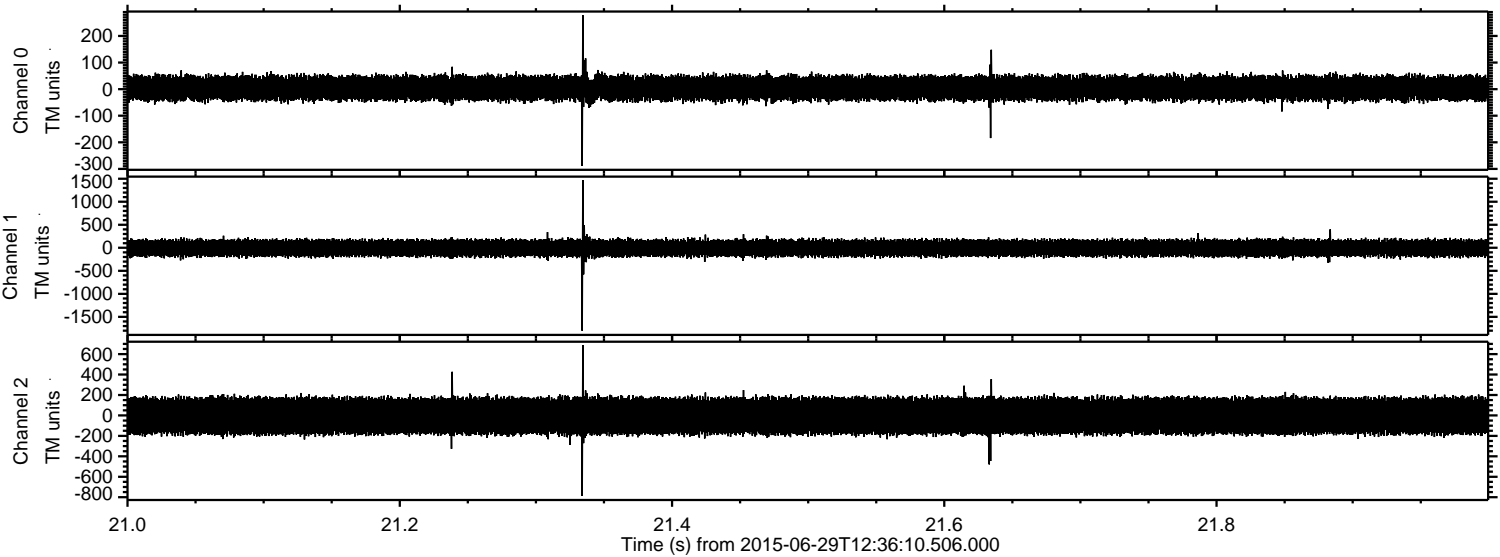

Processed Mon Jun 29 14:43:13 2015 by ELM ver.2012-10-06 from 001__elm20150629_123609__dat00.bin

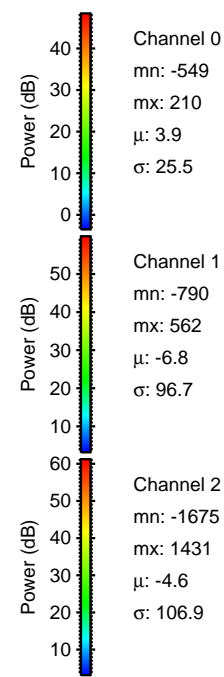
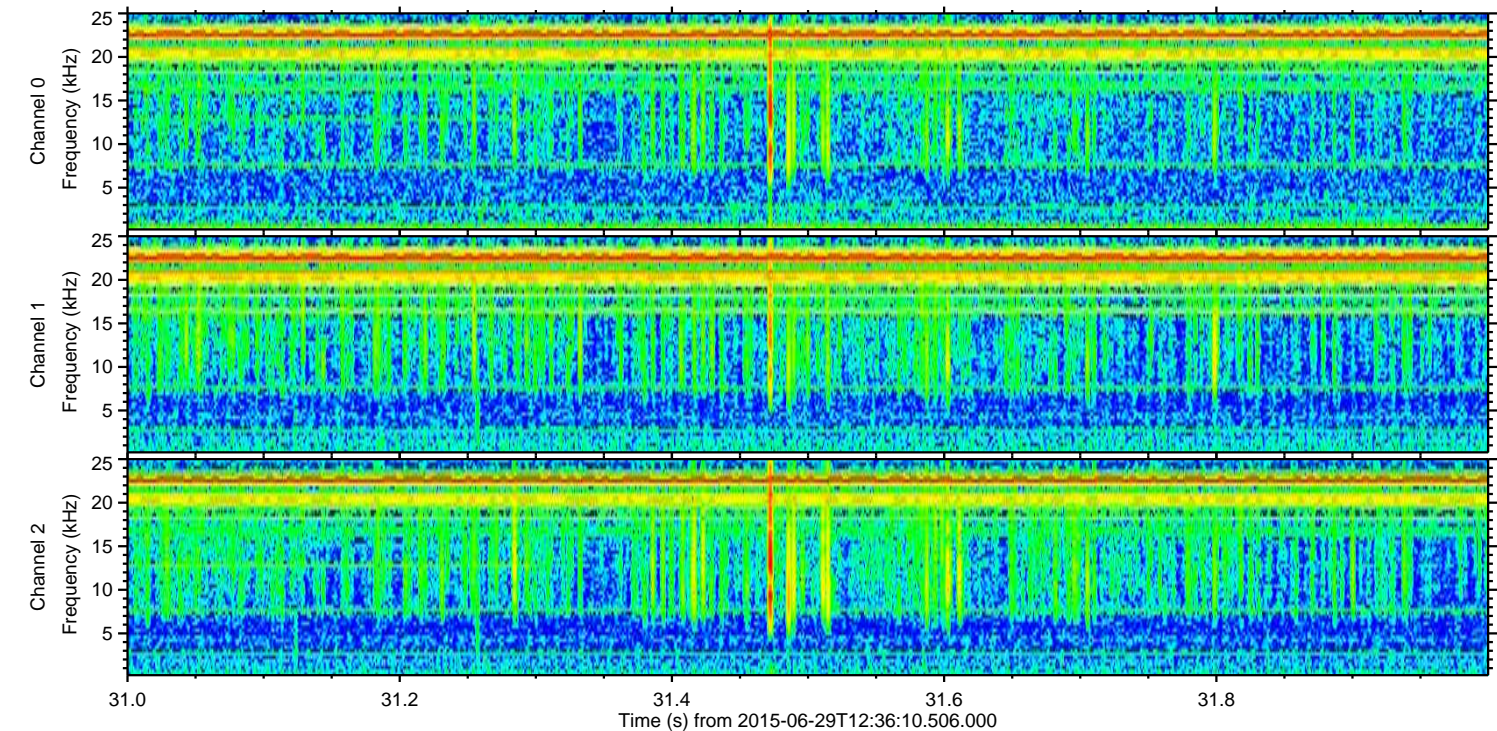
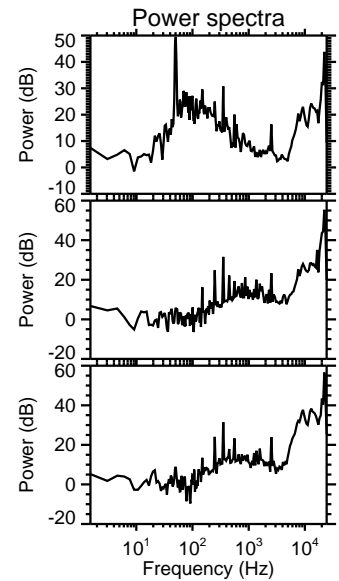
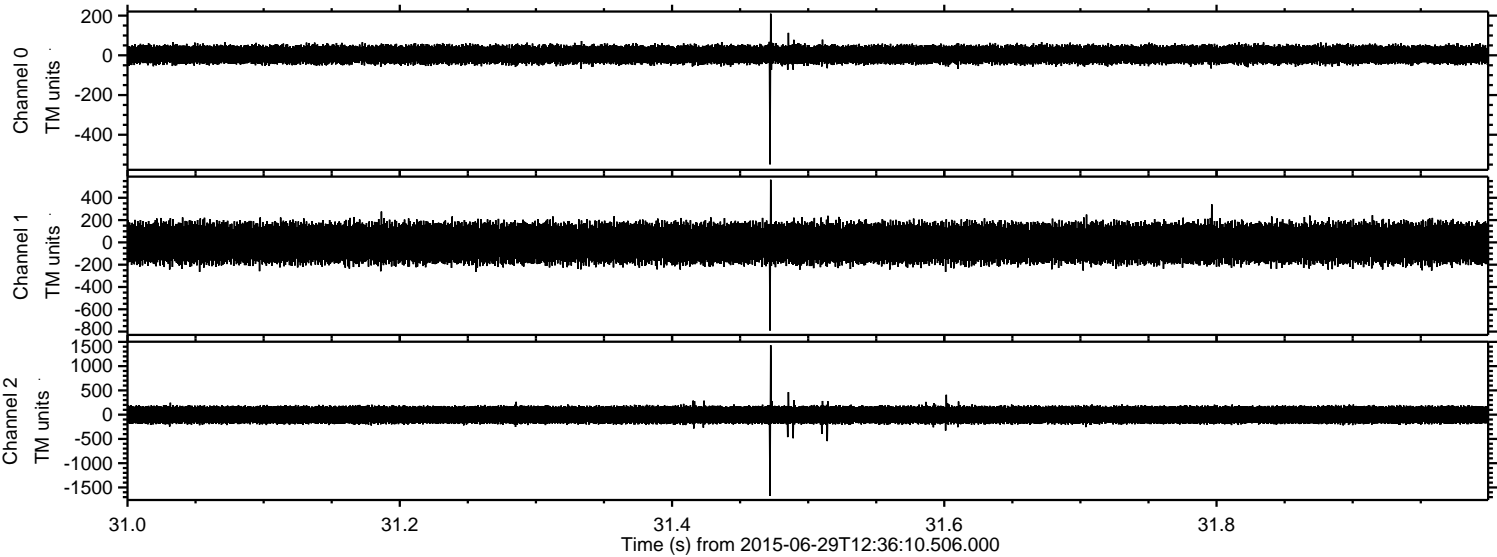

Processed Mon Jun 29 14:43:14 2015 by ELM ver.2012-10-06 from 001__elm20150629_123609__dat00.bin

