

# ELMAVAN 3D WAVEFORMS (Measured data sampled at 50 kHz) 51000 packets of 144 samples from 2015-06-29T12:21:09.876.999.

Processed Mon Jun 29 14:27:08 2015 by ELM ver.2012-10-06 from 001\_\_elm20150629\_122108\_\_dat00.bin

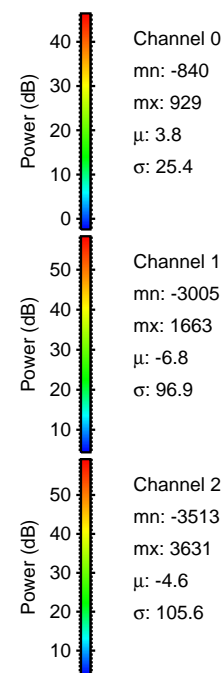

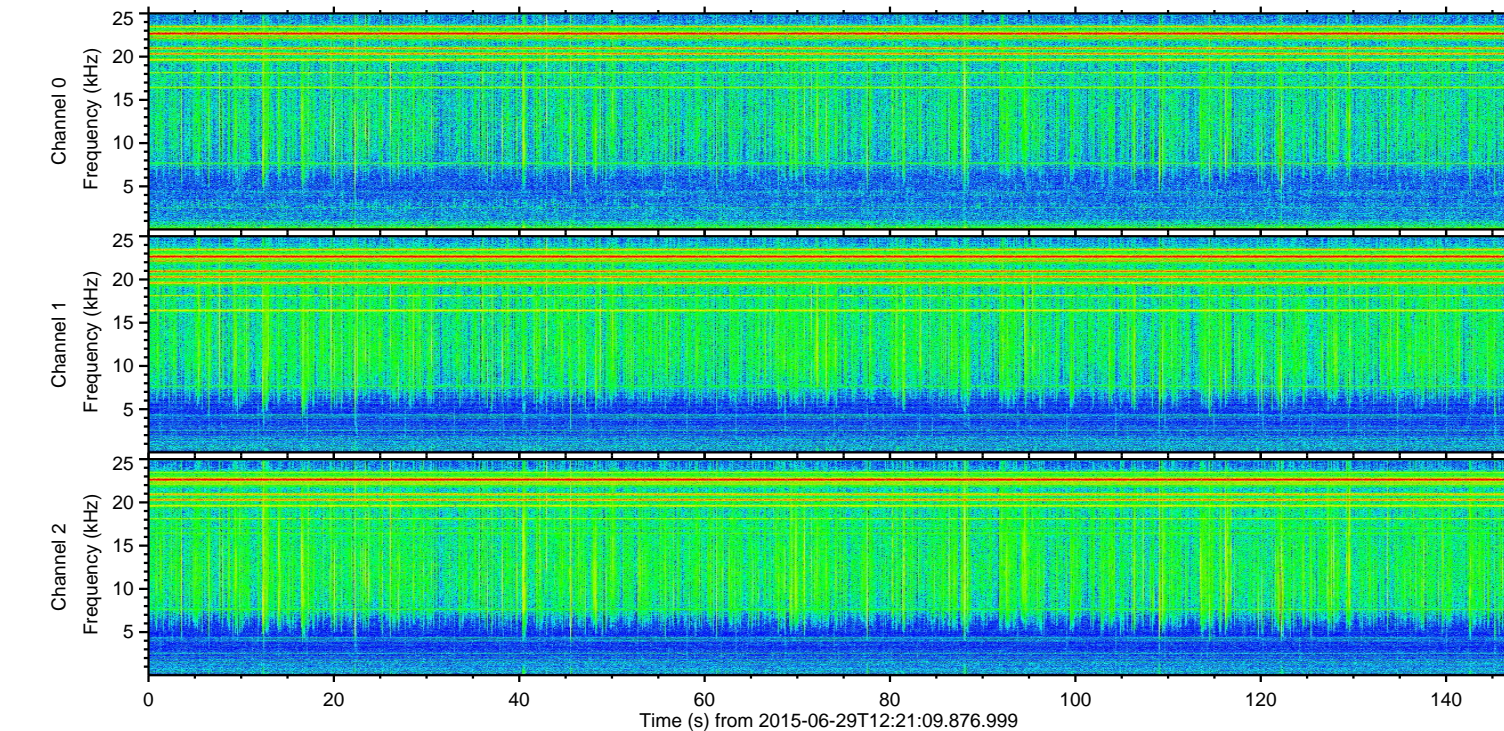
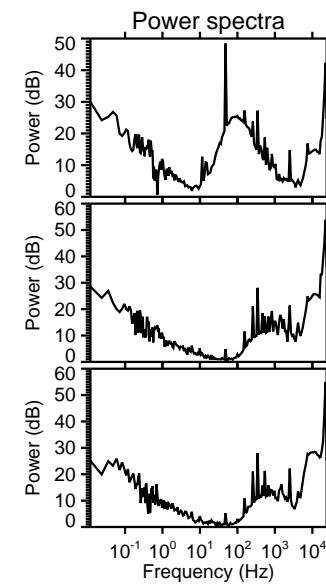
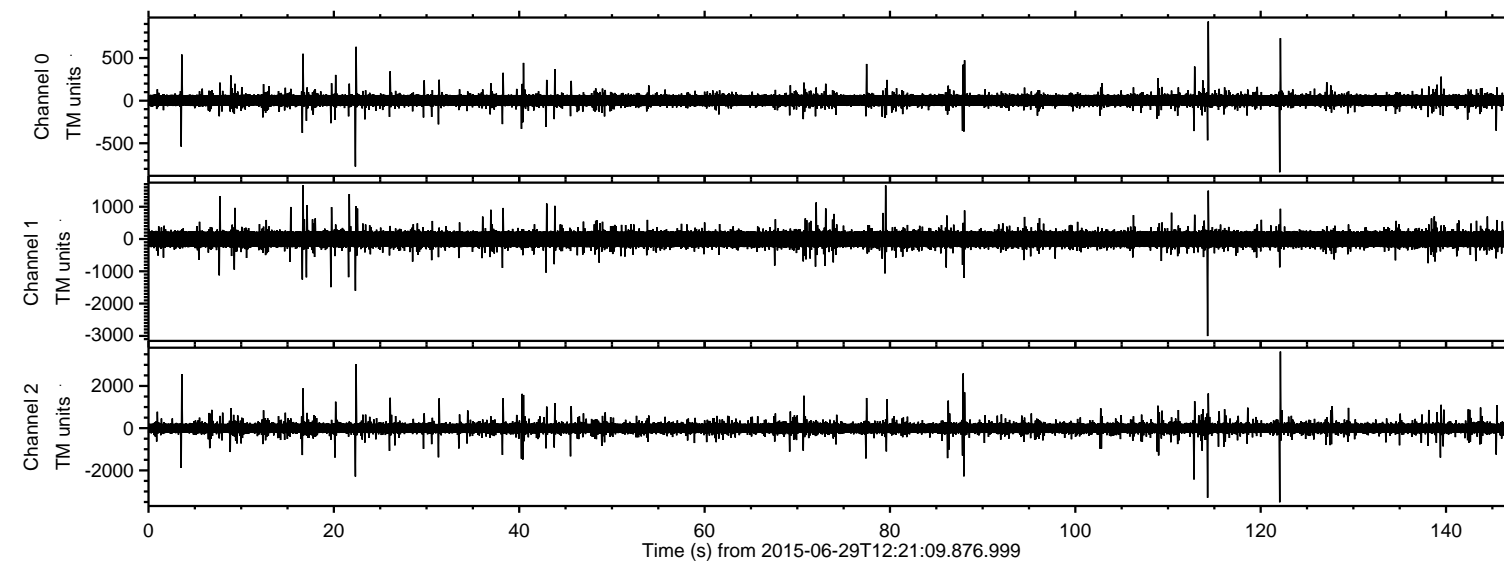

ELMAVAN 3D WAVEFORMS (Measured data sampled at 50 kHz) 51000 packets of 144 samples from 2015-06-29T12:21:09.876.999. Part 123/147

Processed Mon Jun 29 14:27:23 2015 by ELM ver.2012-10-06 from 001\_\_elm20150629\_122108\_\_dat00.bin

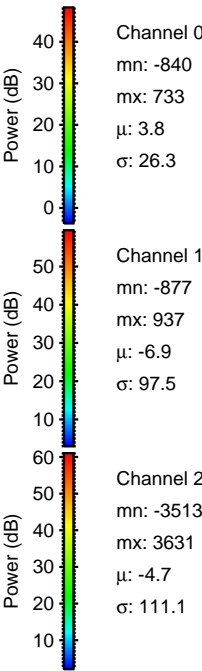
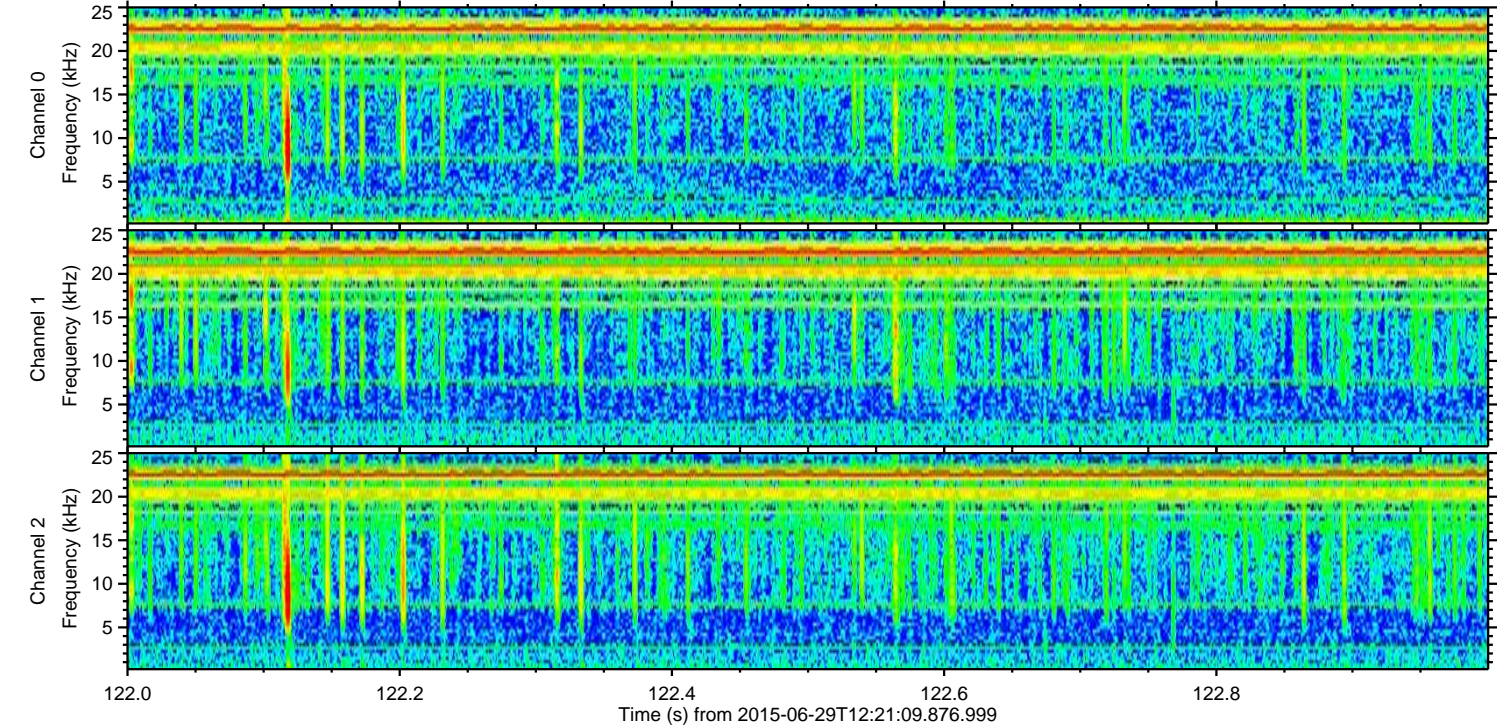
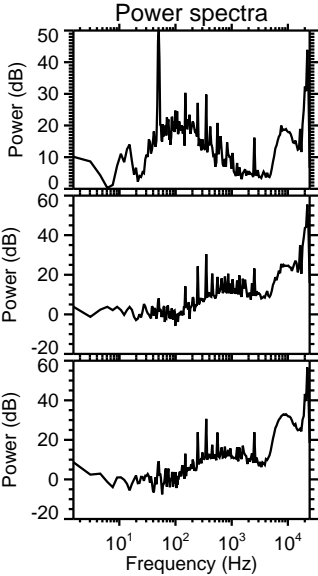
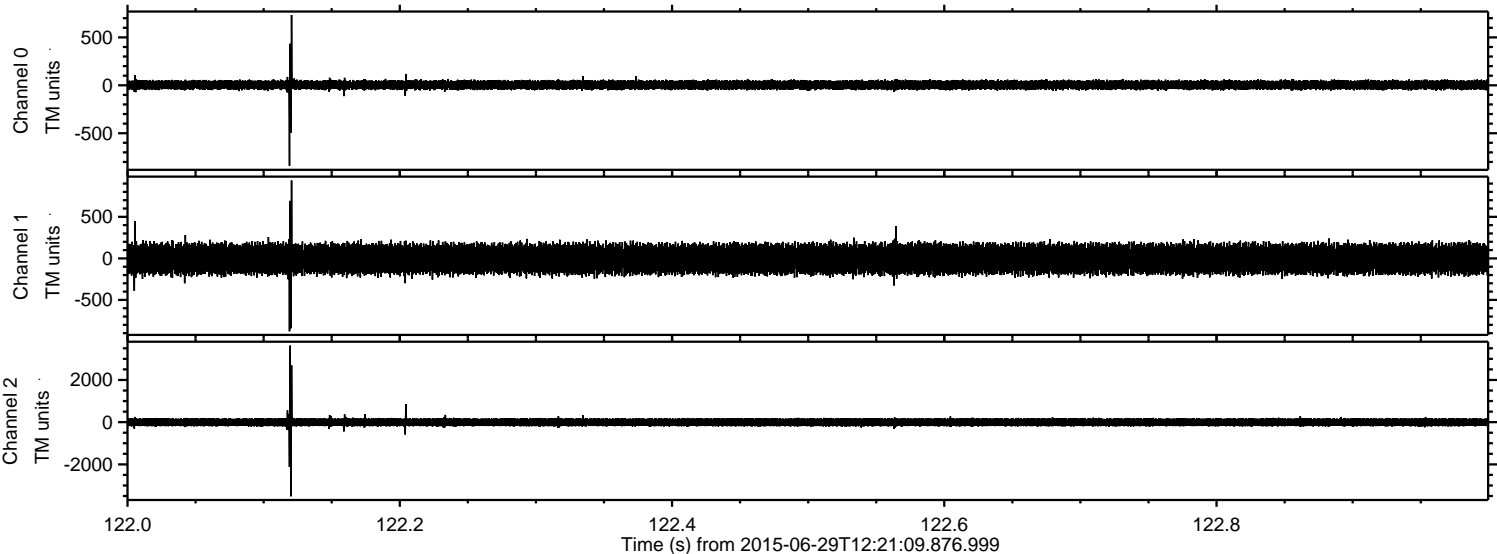



ELMAVAN 3D WAVEFORMS (Measured data sampled at 50 kHz) 51000 packets of 144 samples from 2015-06-29T12:21:09.876.999. Part 115/147

Processed Mon Jun 29 14:27:24 2015 by ELM ver.2012-10-06 from 001\_\_elm20150629\_122108\_\_dat00.bin

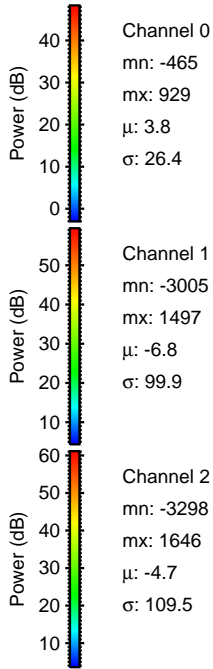
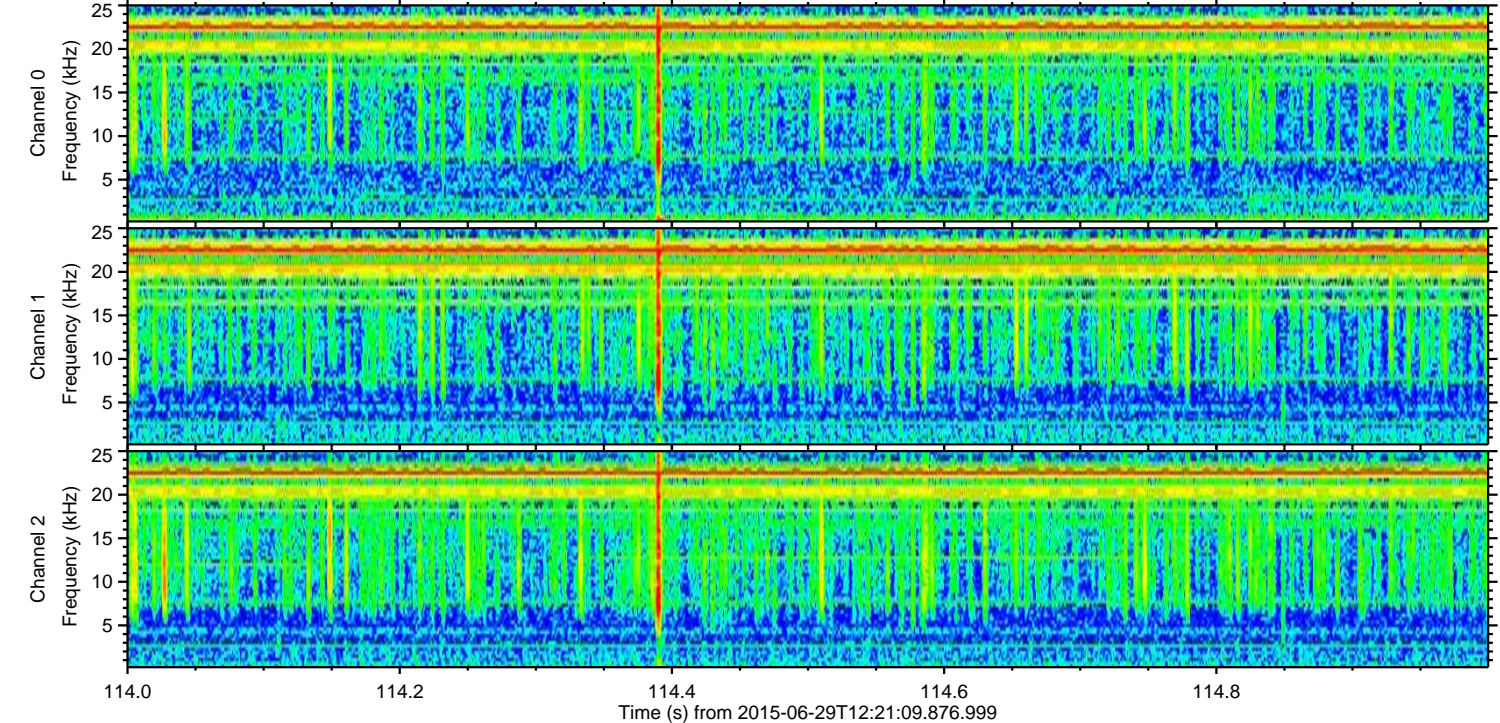
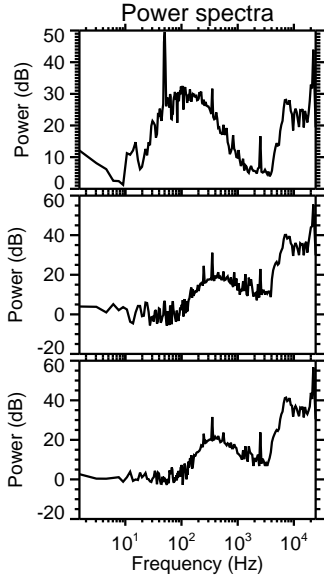
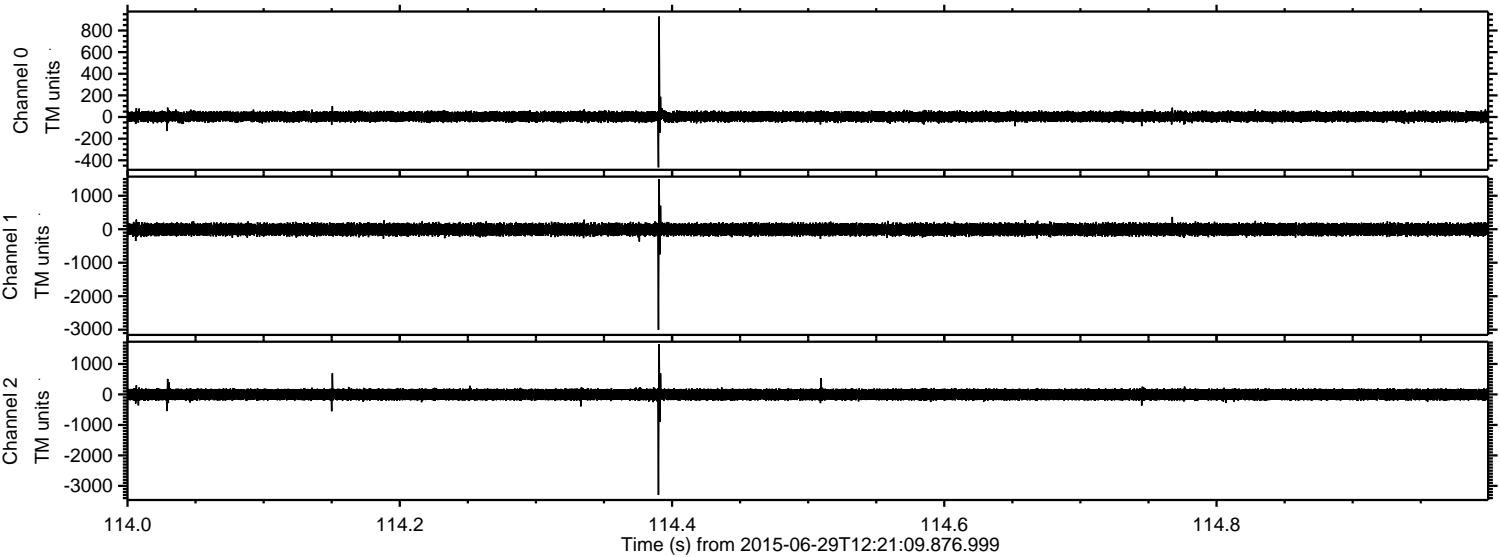



Processed Mon Jun 29 14:27:25 2015 by ELM ver.2012-10-06 from 001\_\_elm20150629\_122108\_\_dat00.bin

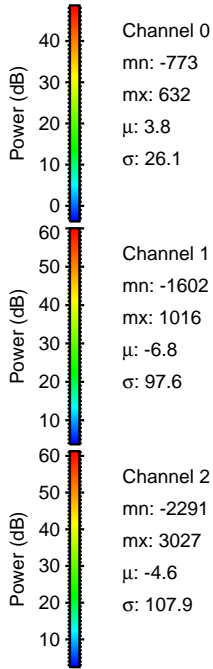
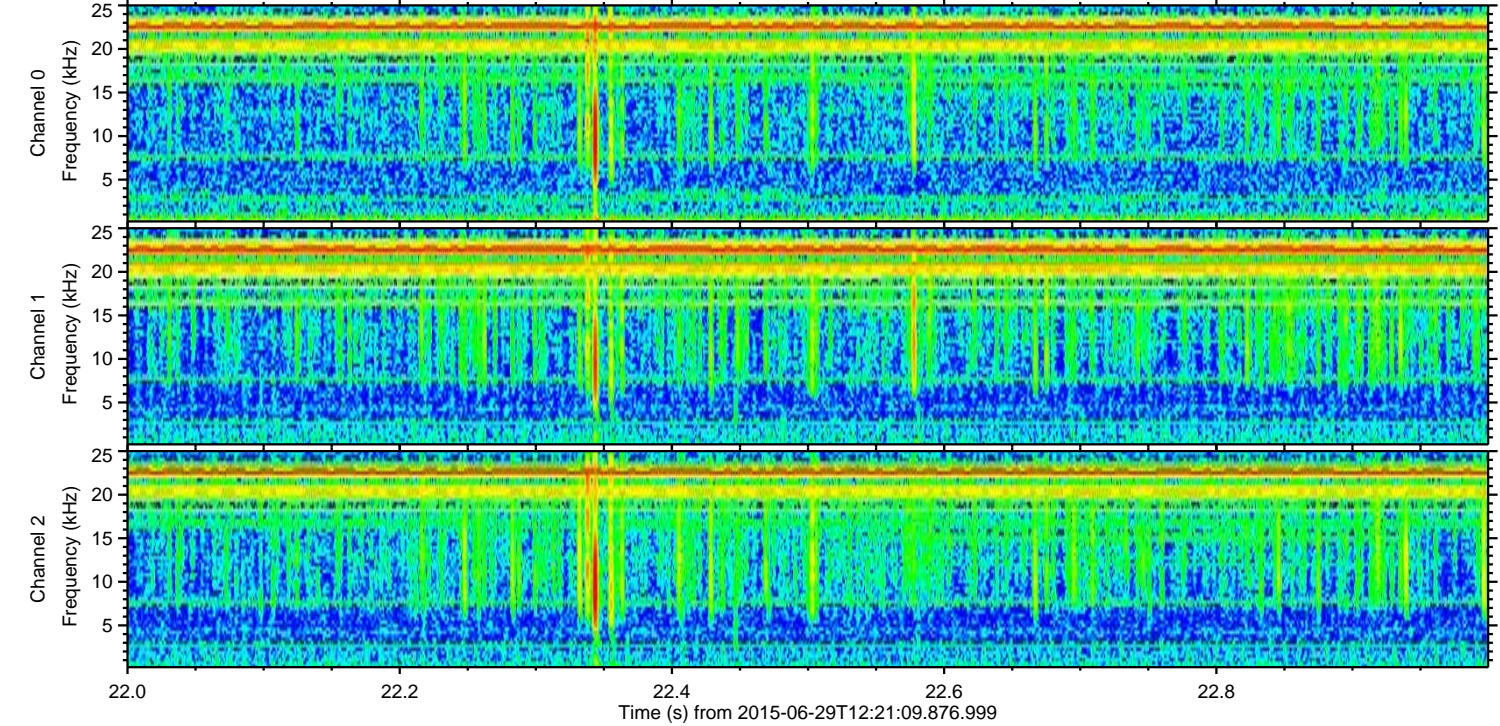
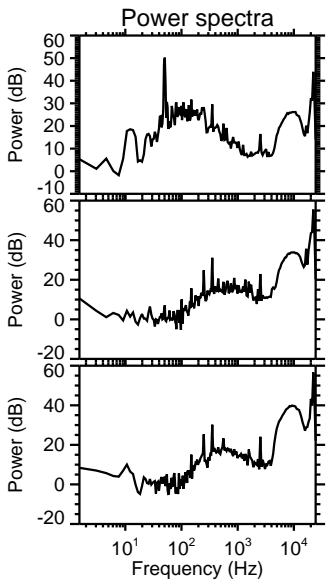
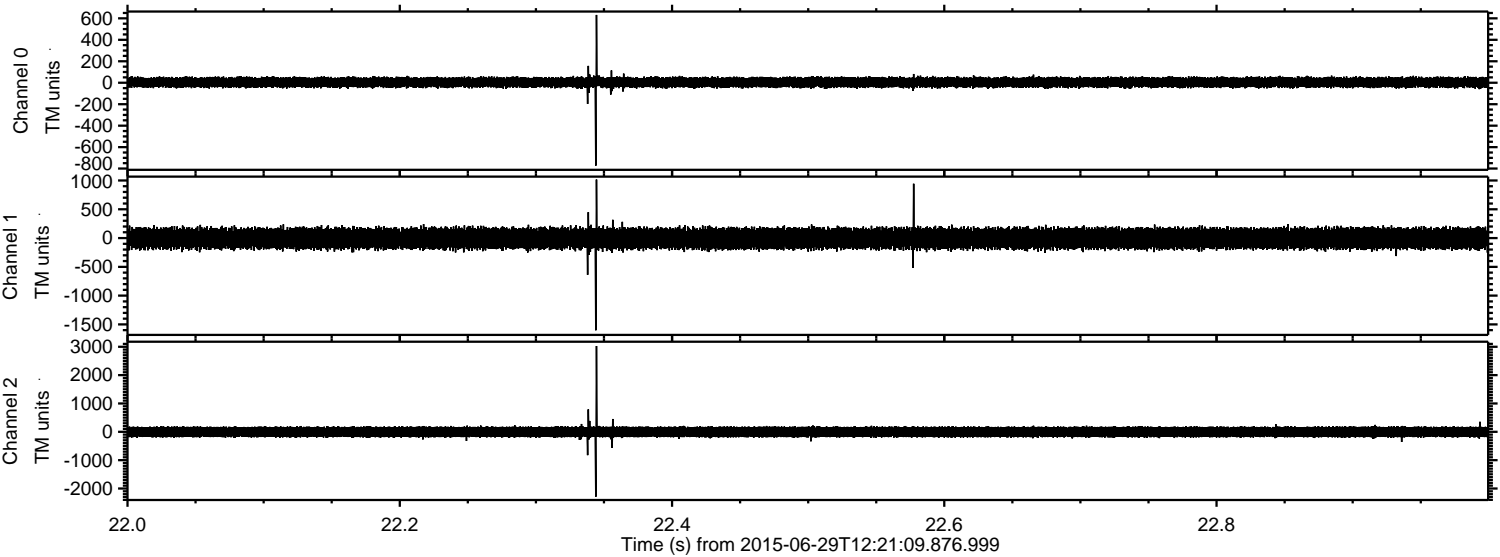



Processed Mon Jun 29 14:27:26 2015 by ELM ver.2012-10-06 from 001\_\_elm20150629\_122108\_\_dat00.bin

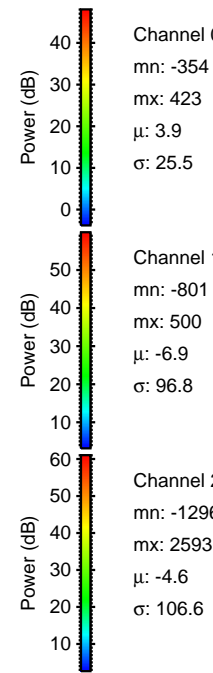
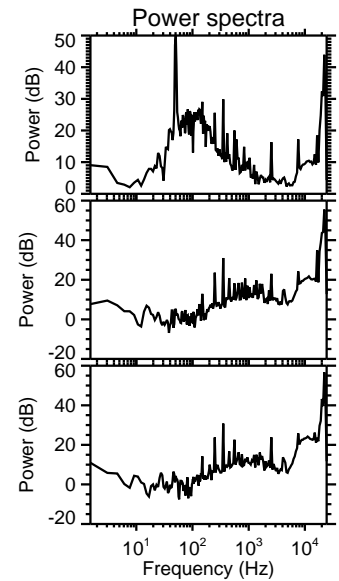
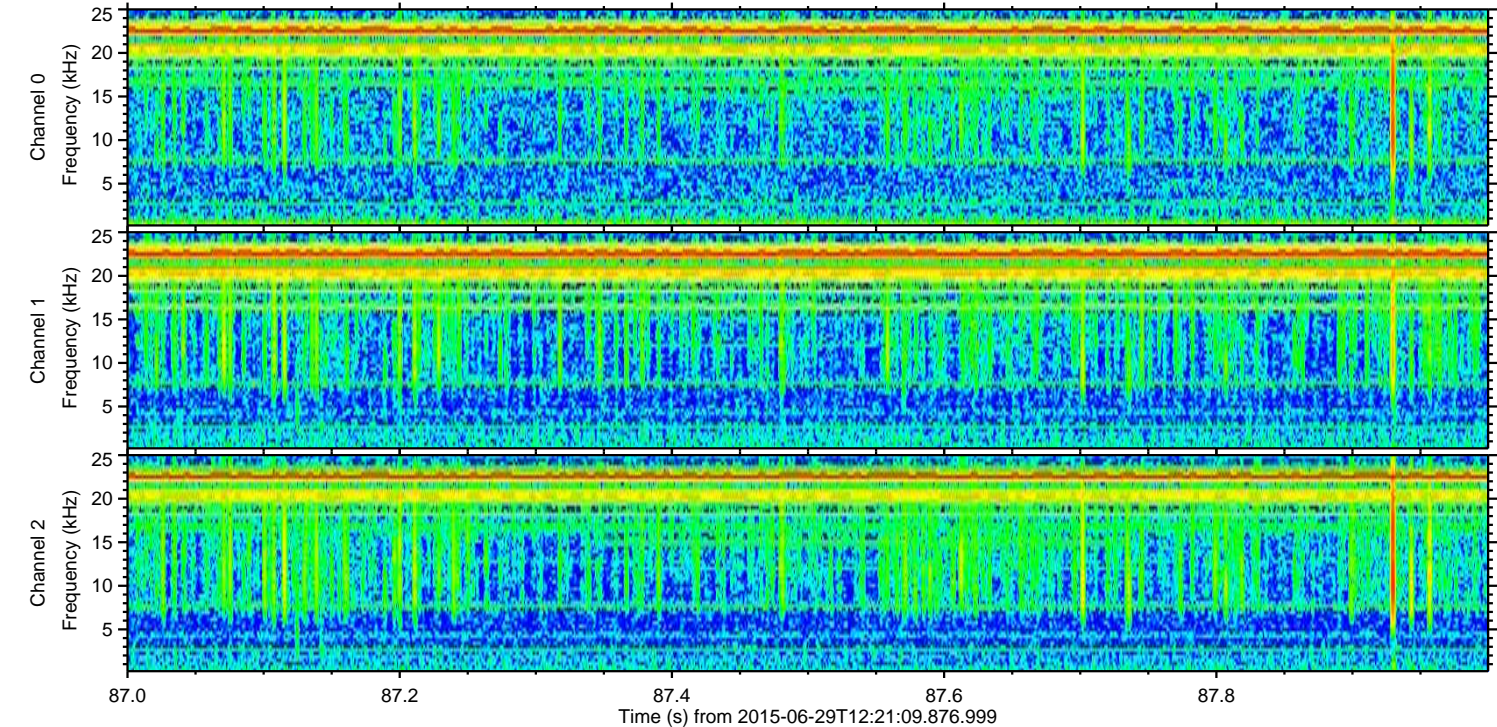
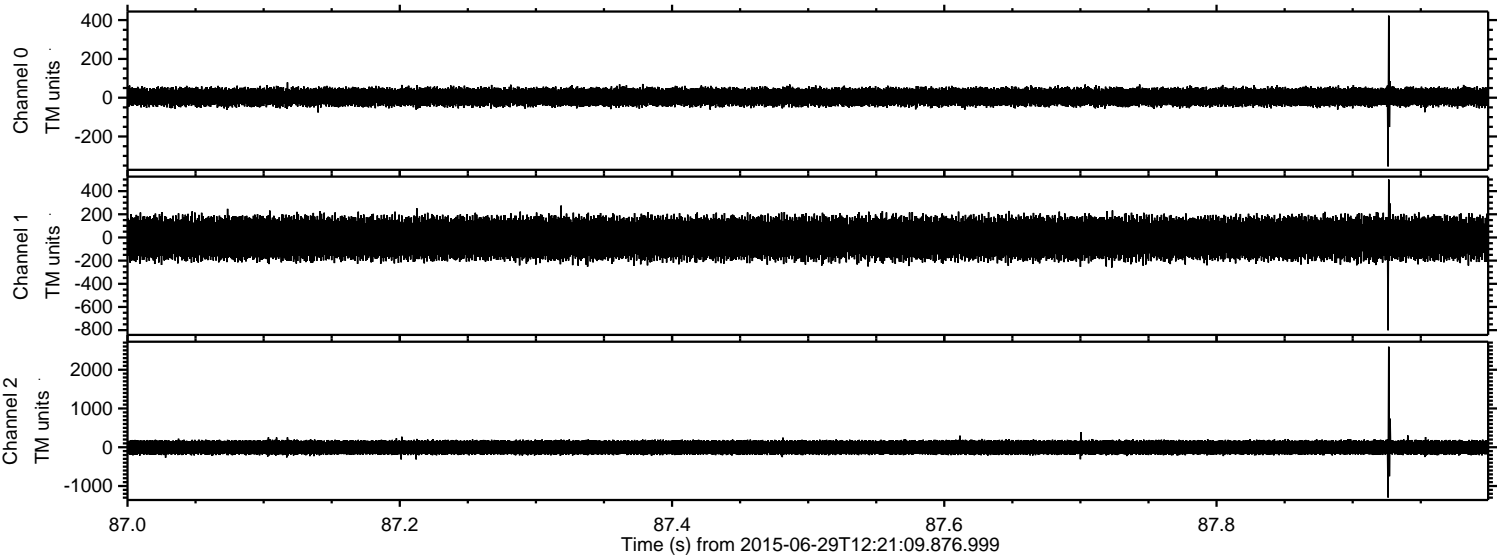

Channel 0  
mn: -354  
mx: 423  
 $\mu$ : 3.9  
 $\sigma$ : 25.5

Channel 1  
mn: -801  
mx: 500  
 $\mu$ : -6.9  
 $\sigma$ : 96.8

Channel 2  
mn: -1296  
mx: 2593  
 $\mu$ : -4.6  
 $\sigma$ : 106.6



Processed Mon Jun 29 14:27:27 2015 by ELM ver.2012-10-06 from 001\_\_elm20150629\_122108\_\_dat00.bin

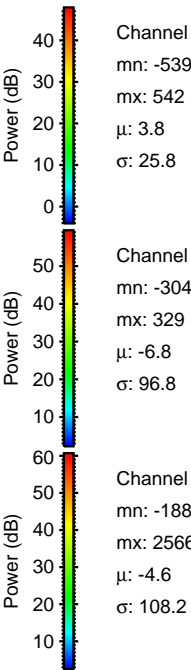
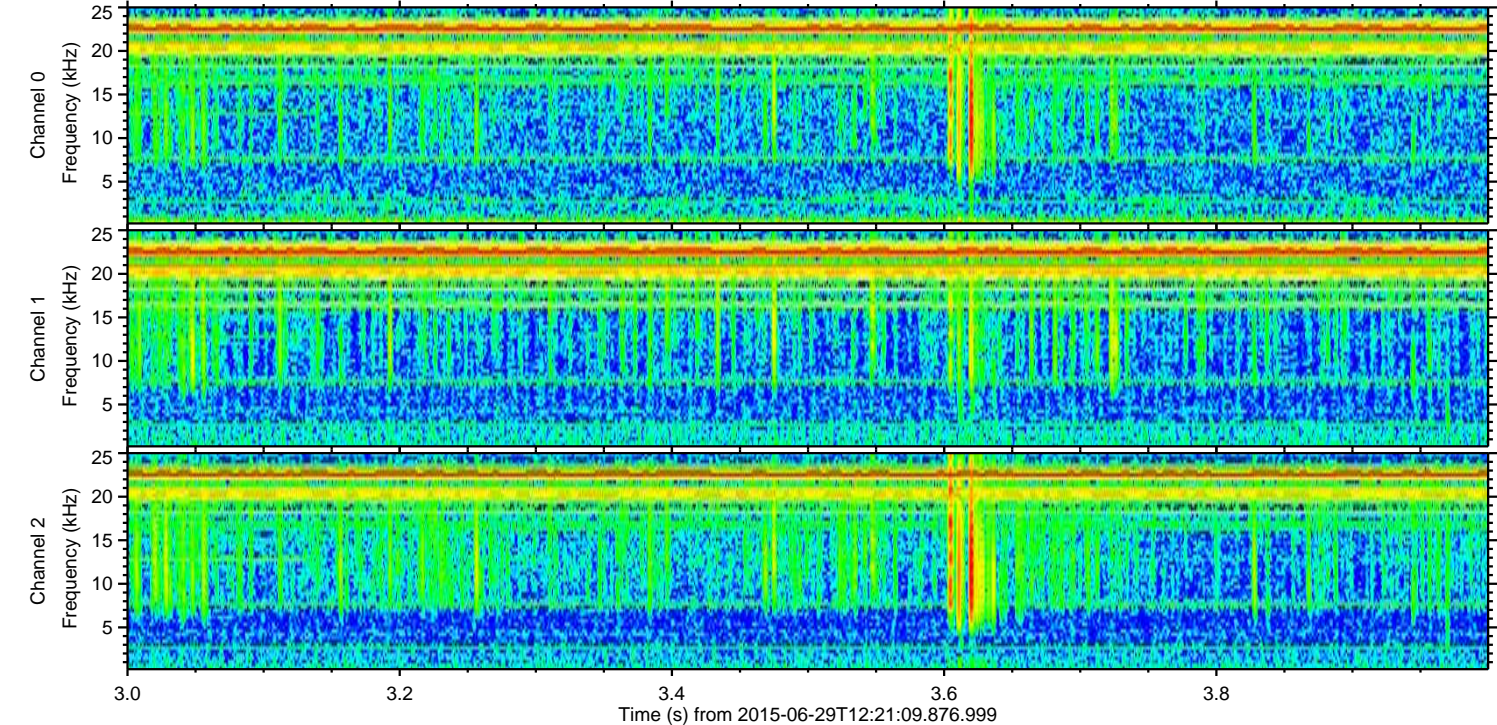
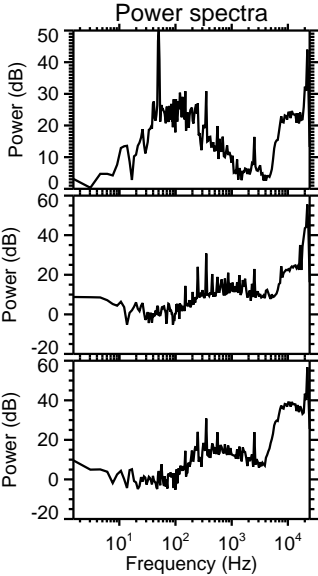
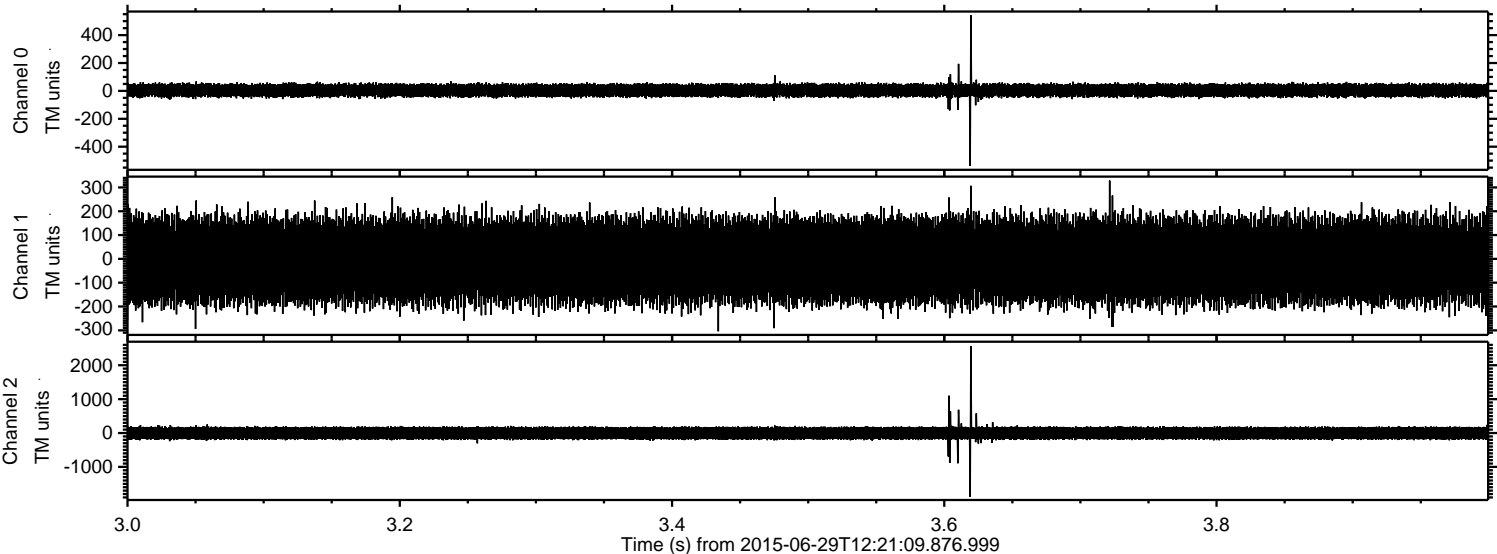



ELMAVAN 3D WAVEFORMS (Measured data sampled at 50 kHz) 51000 packets of 144 samples from 2015-06-29T12:21:09.876.999. Part 113/147

Processed Mon Jun 29 14:27:28 2015 by ELM ver.2012-10-06 from 001\_\_elm20150629\_122108\_\_dat00.bin

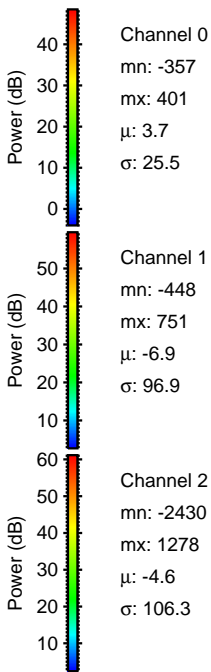
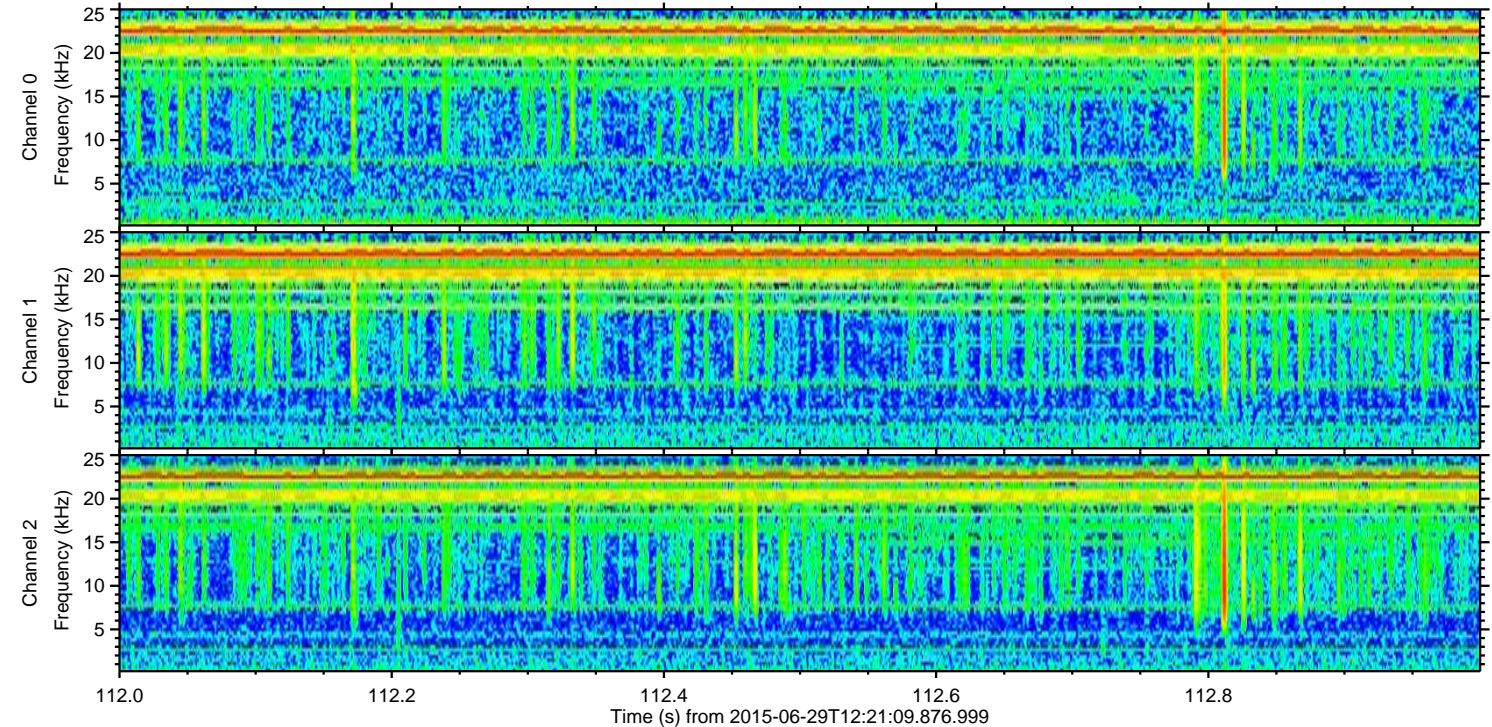
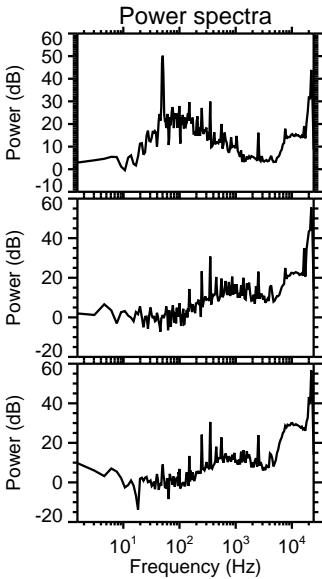
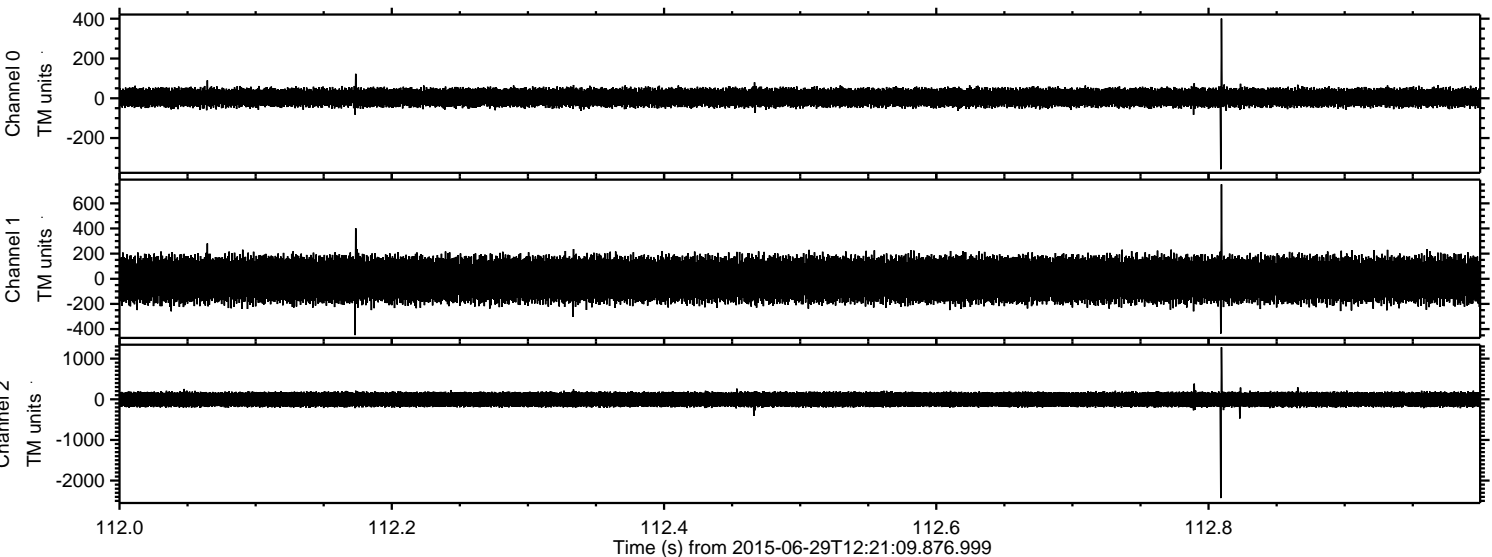



Processed Mon Jun 29 14:27:30 2015 by ELM ver.2012-10-06 from 001\_\_elm20150629\_122108\_\_dat00.bin

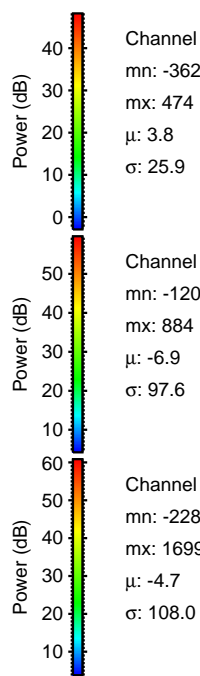
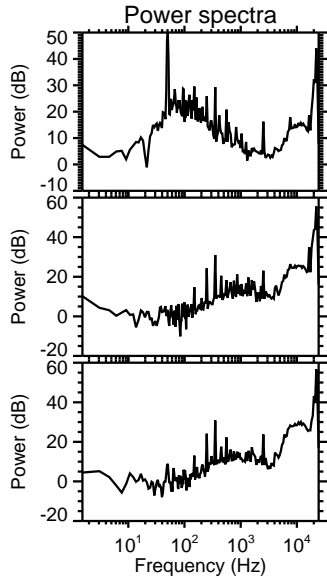
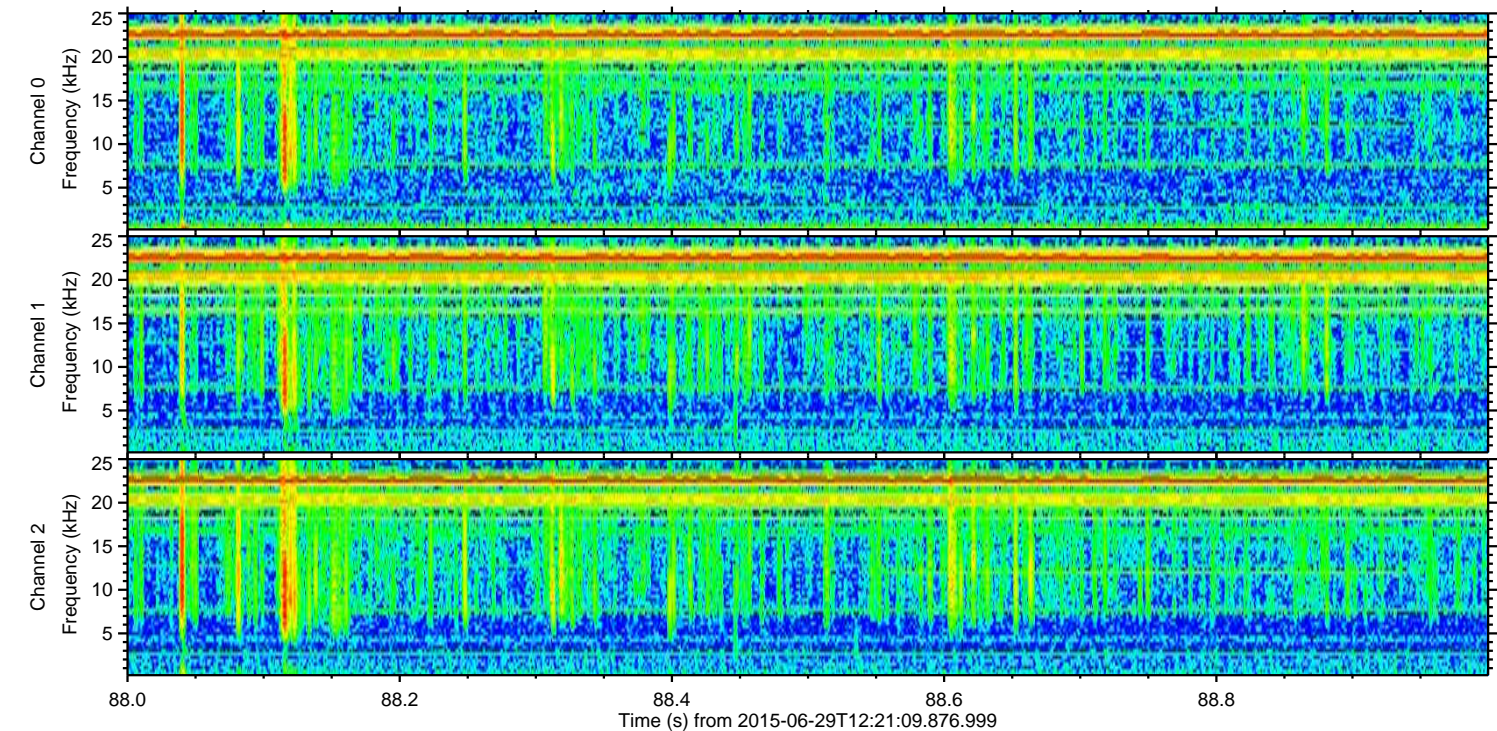
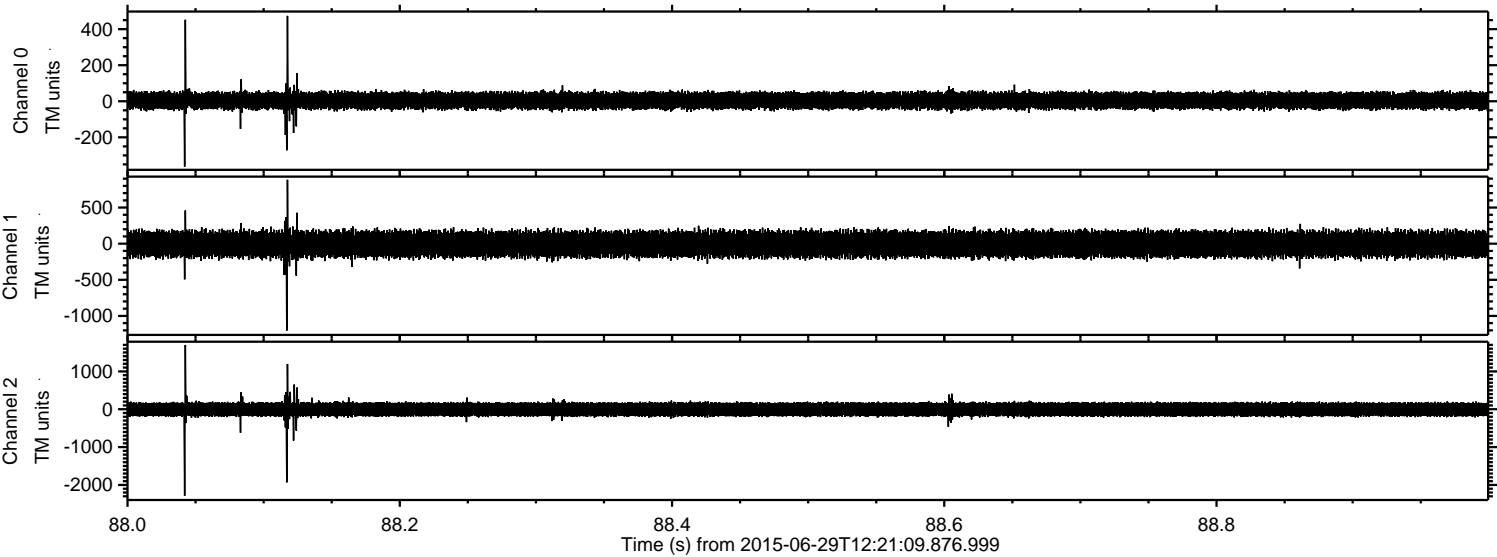

Channel 0  
mn: -362  
mx: 474  
 $\mu$ : 3.8  
 $\sigma$ : 25.9

Channel 1  
mn: -1203  
mx: 884  
 $\mu$ : -6.9  
 $\sigma$ : 97.6

Channel 2  
mn: -2284  
mx: 1699  
 $\mu$ : -4.7  
 $\sigma$ : 108.0



Processed Mon Jun 29 14:27:31 2015 by ELM ver.2012-10-06 from 001\_\_elm20150629\_122108\_\_dat00.bin

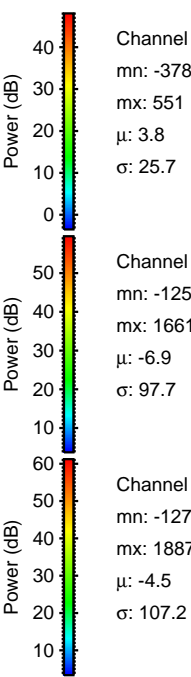
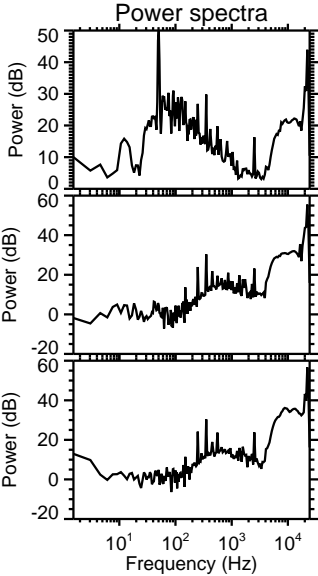
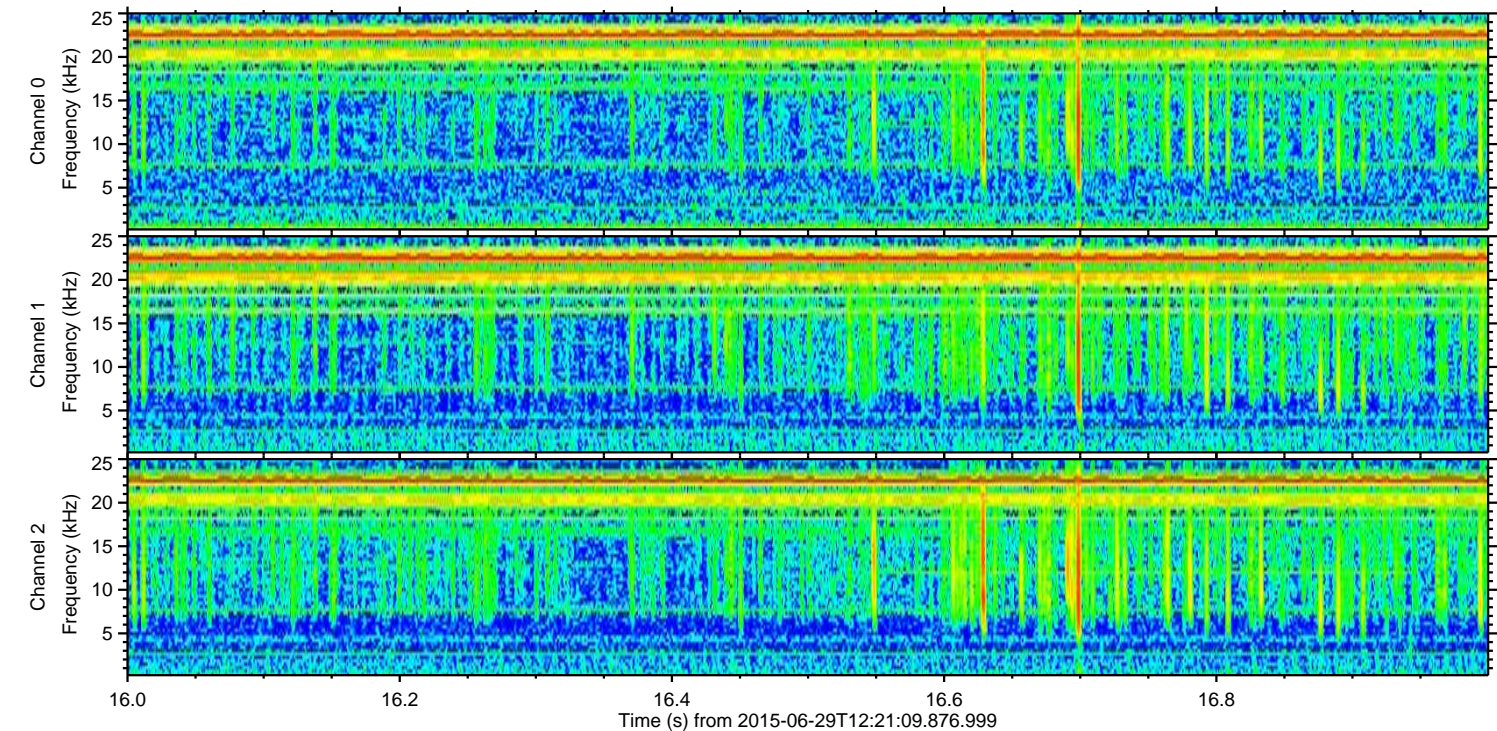
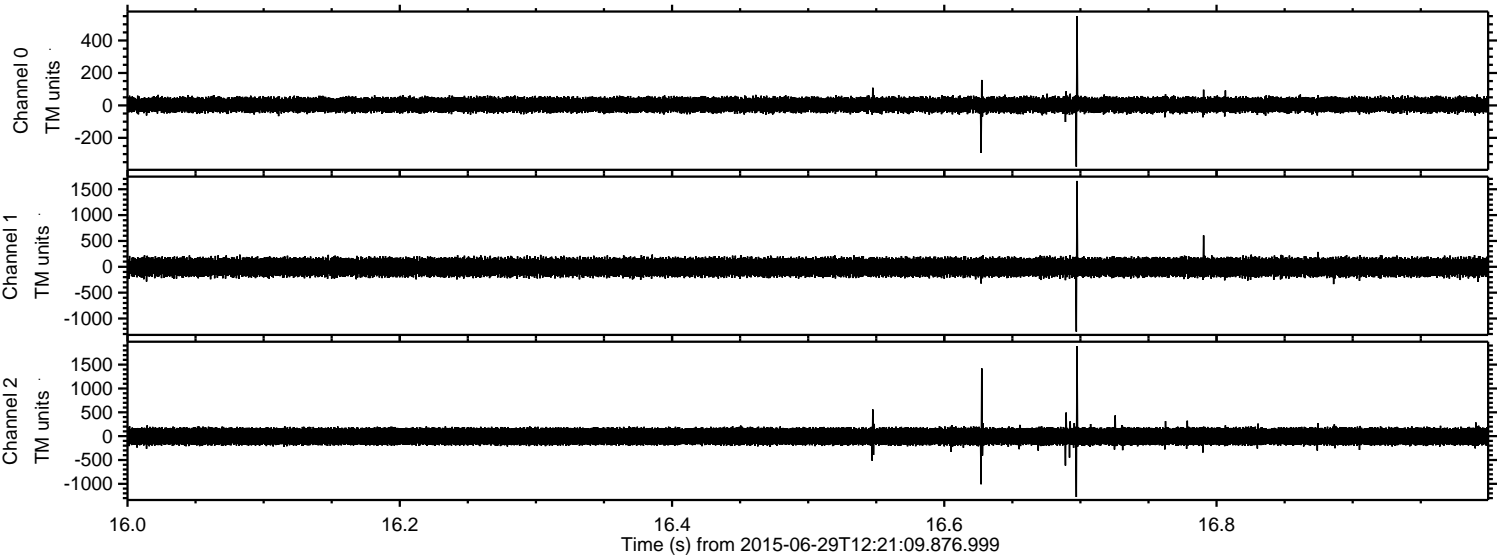

Channel 0  
mn: -378  
mx: 551  
 $\mu$ : 3.8  
 $\sigma$ : 25.7

Channel 1  
mn: -1255  
mx: 1661  
 $\mu$ : -6.9  
 $\sigma$ : 97.7

Channel 2  
mn: -1276  
mx: 1887  
 $\mu$ : -4.5  
 $\sigma$ : 107.2



Processed Mon Jun 29 14:27:32 2015 by ELM ver.2012-10-06 from 001\_\_elm20150629\_122108\_\_dat00.bin

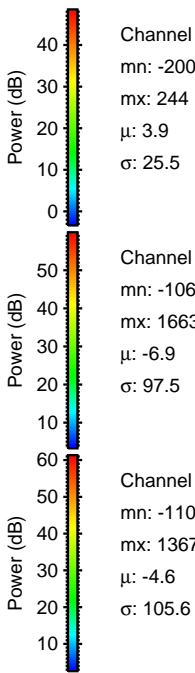
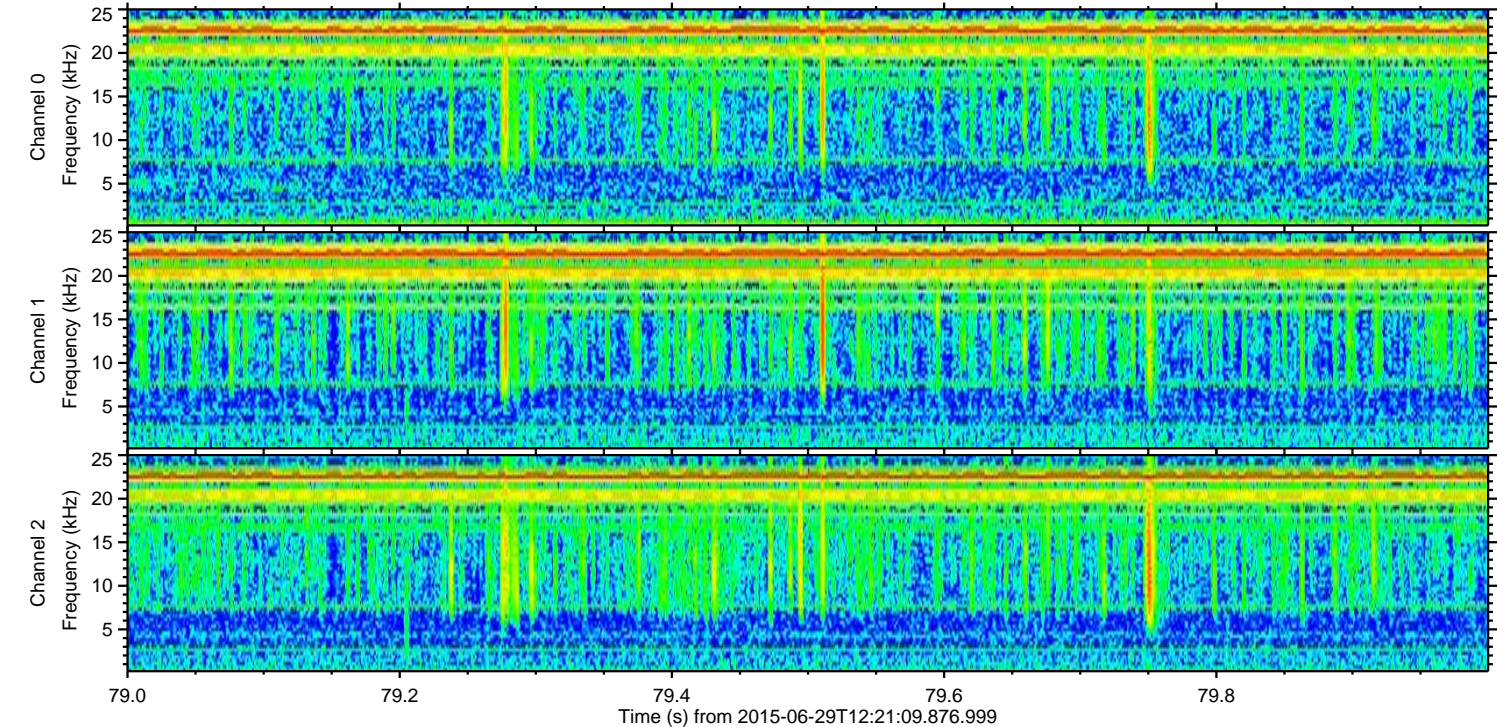
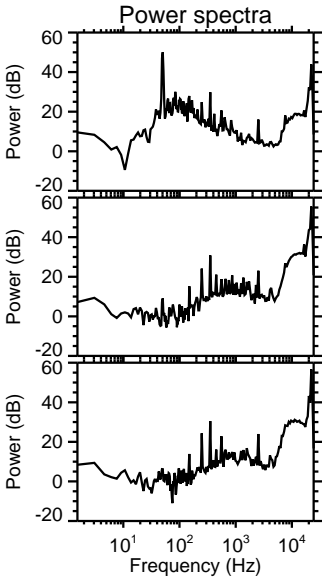
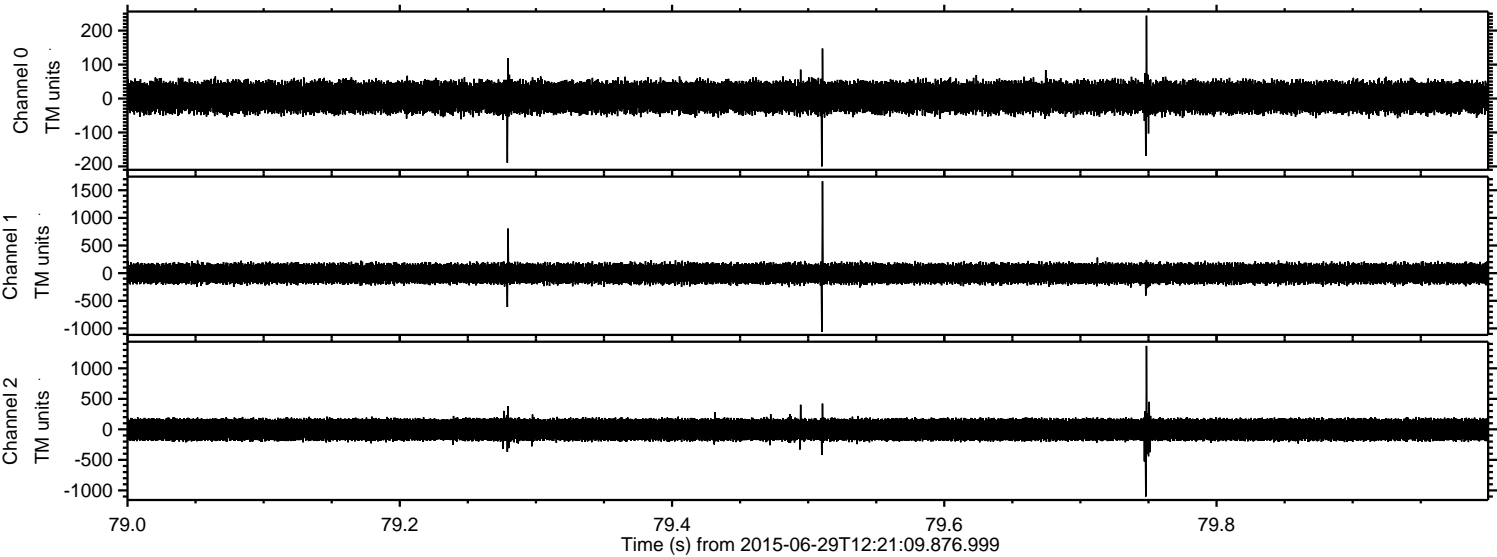



ELMAVAN 3D WAVEFORMS (Measured data sampled at 50 kHz) 51000 packets of 144 samples from 2015-06-29T12:21:09.876.999. Part 77/147

Processed Mon Jun 29 14:27:33 2015 by ELM ver.2012-10-06 from 001\_\_elm20150629\_122108\_\_dat00.bin

