

ELMAVAN 3D WAVEFORMS (Measured data sampled at 50 kHz) 51000 packets of 144 samples from 2015-06-29T06:35:55.670.000.

Processed Mon Jun 29 08:42:28 2015 by ELM ver.2012-10-06 from 001__elm20150629_063554__dat00.bin

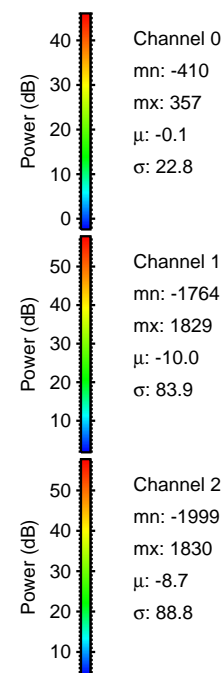
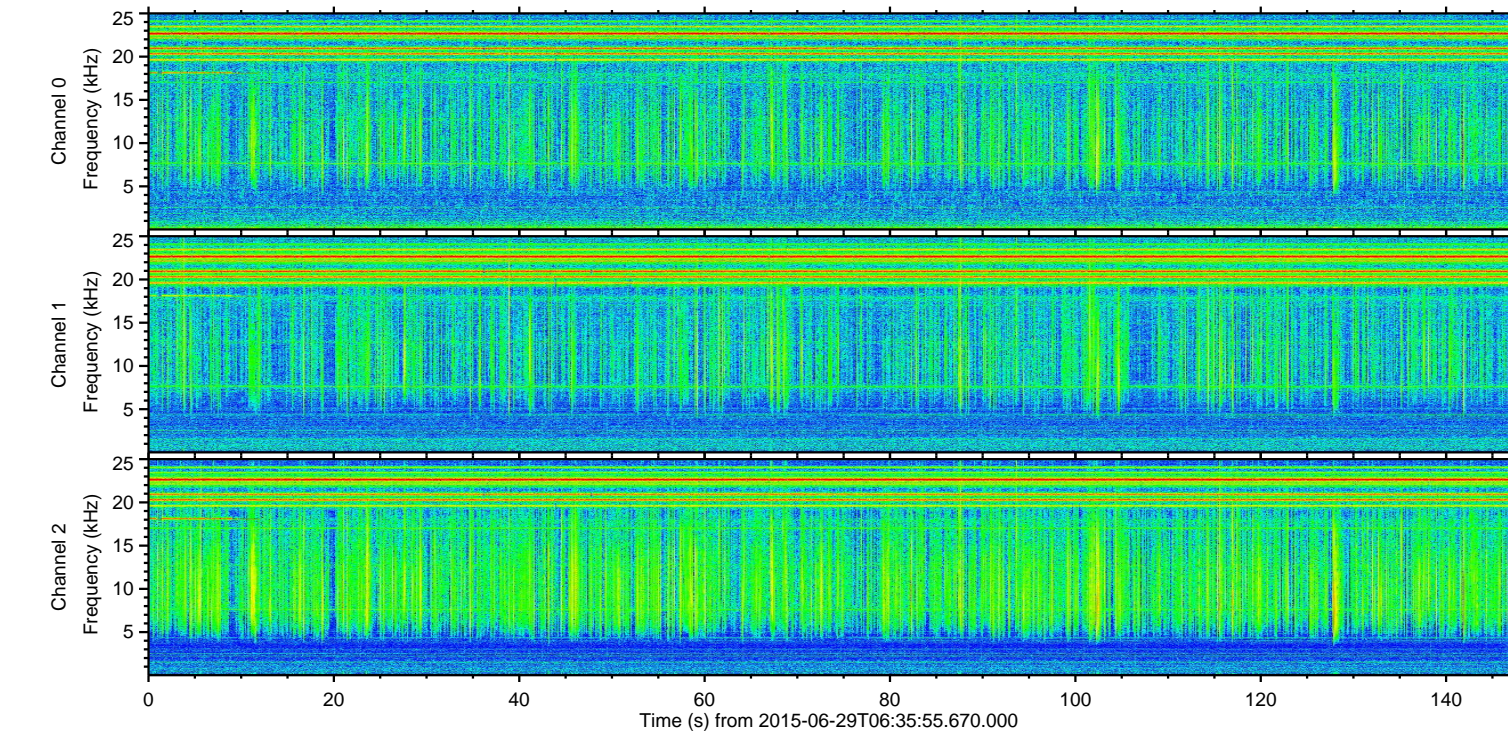
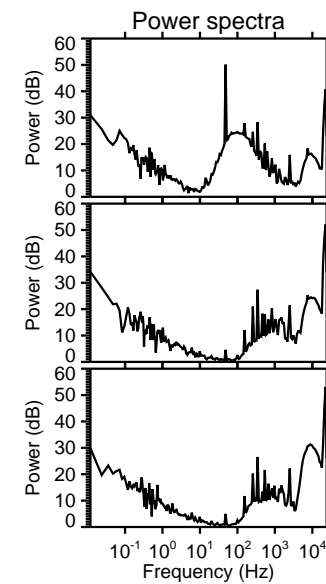
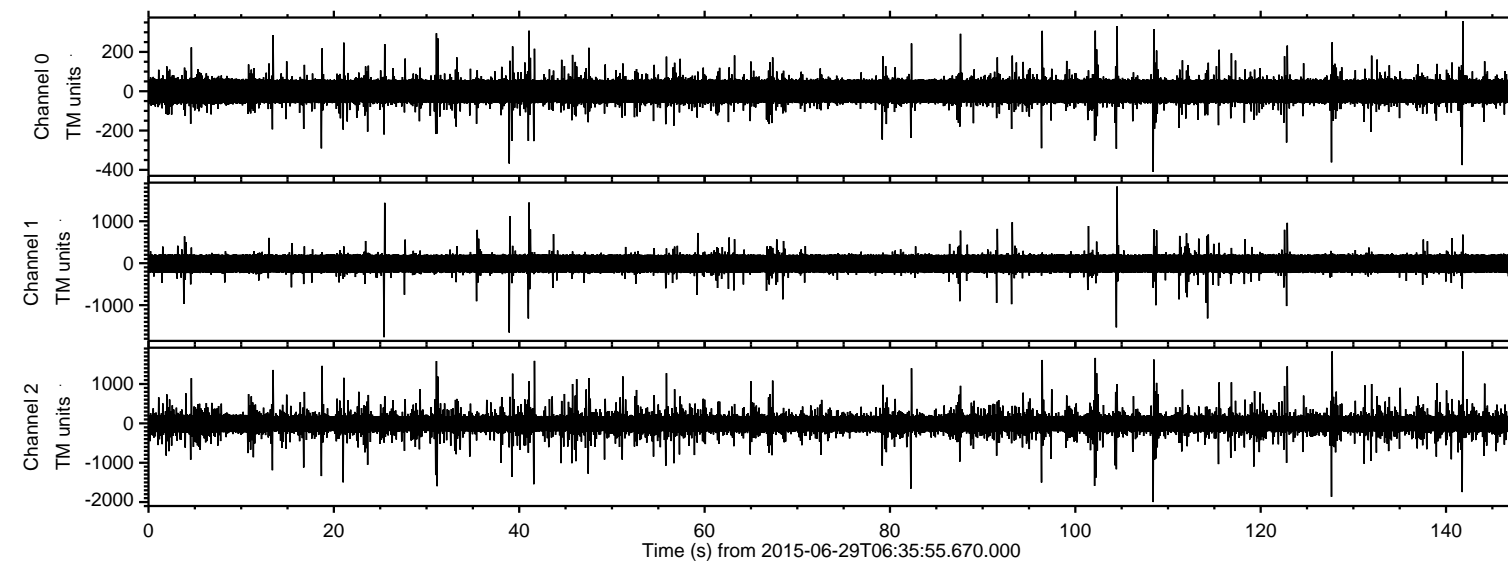

ELMAVAN 3D WAVEFORMS (Measured data sampled at 50 kHz) 51000 packets of 144 samples from 2015-06-29T06:35:55.670.000. Part 109/147

Processed Mon Jun 29 08:42:42 2015 by ELM ver.2012-10-06 from 001__elm20150629_063554__dat00.bin

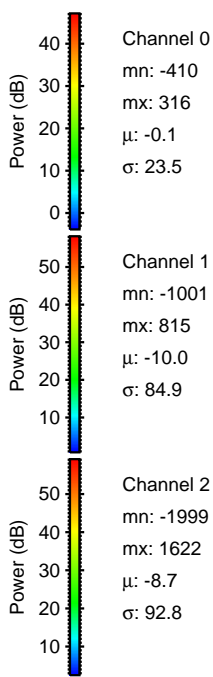
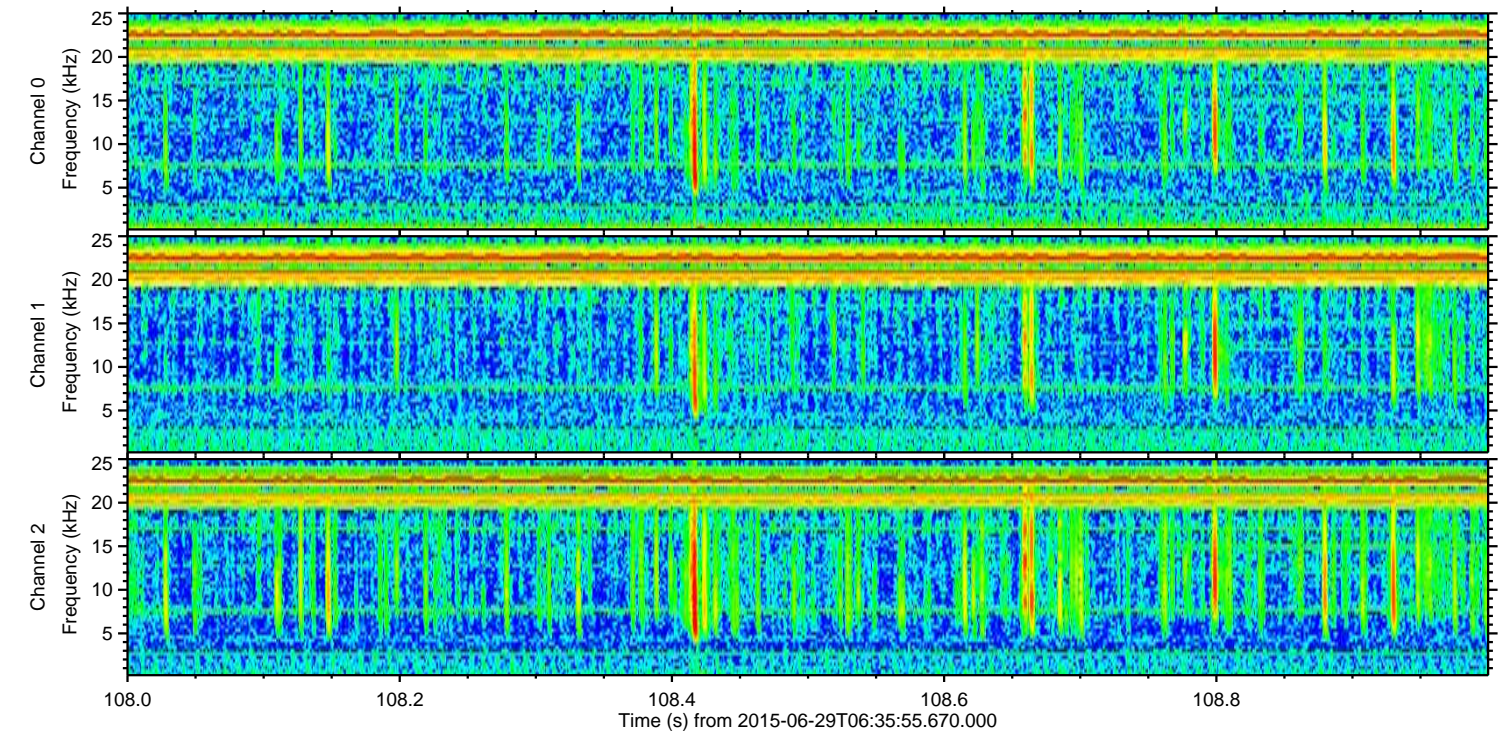
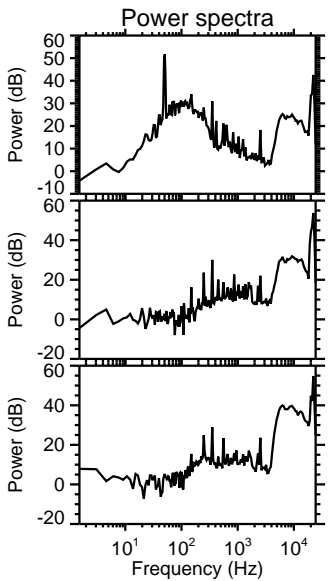
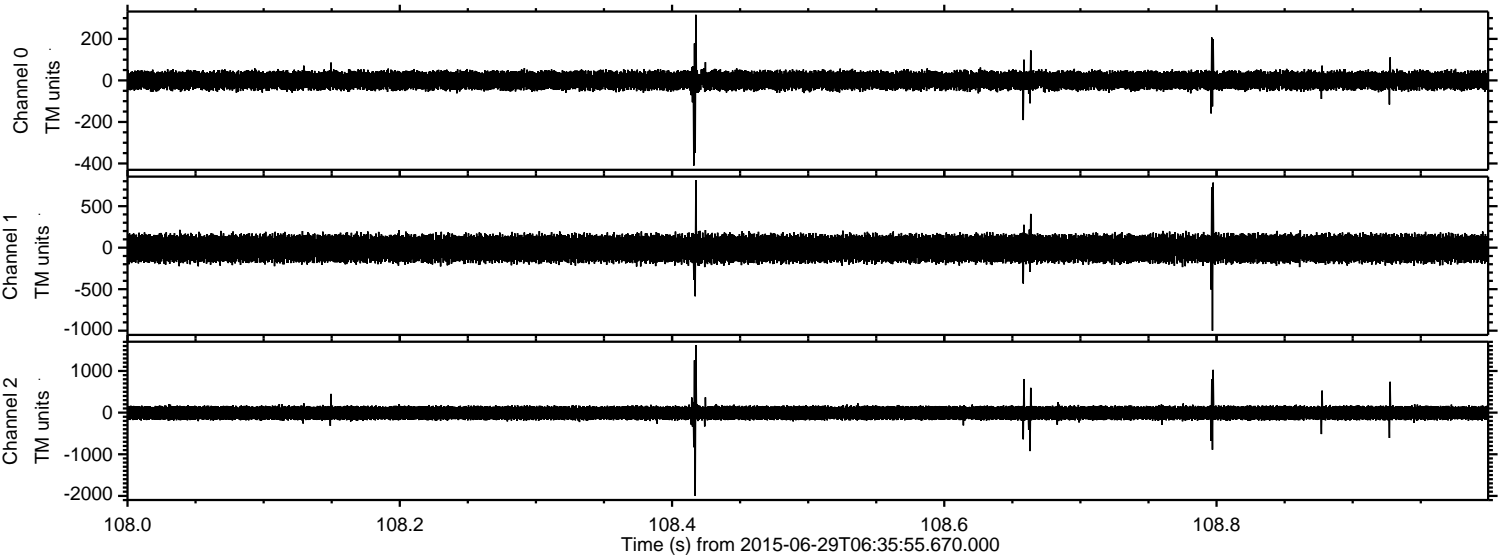

ELMAVAN 3D WAVEFORMS (Measured data sampled at 50 kHz) 51000 packets of 144 samples from 2015-06-29T06:35:55.670.000. Part 128/147

Processed Mon Jun 29 08:42:43 2015 by ELM ver.2012-10-06 from 001__elm20150629_063554__dat00.bin

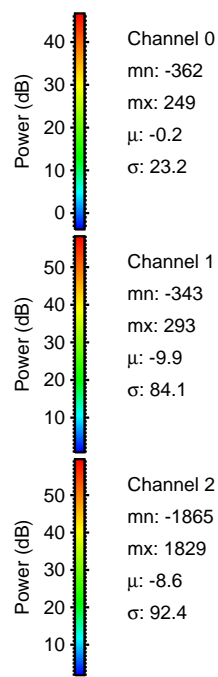
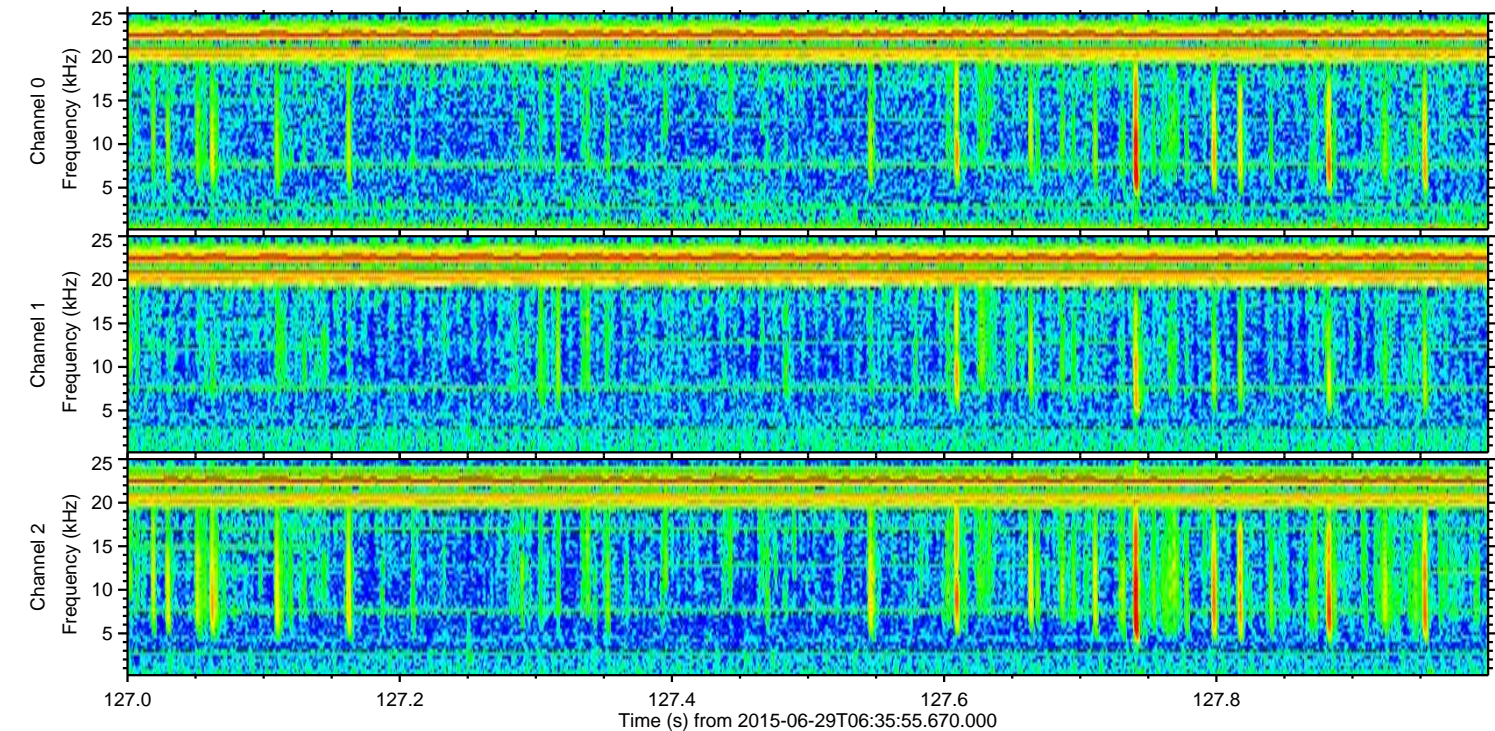
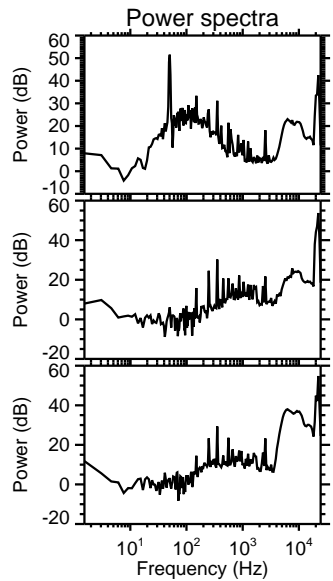
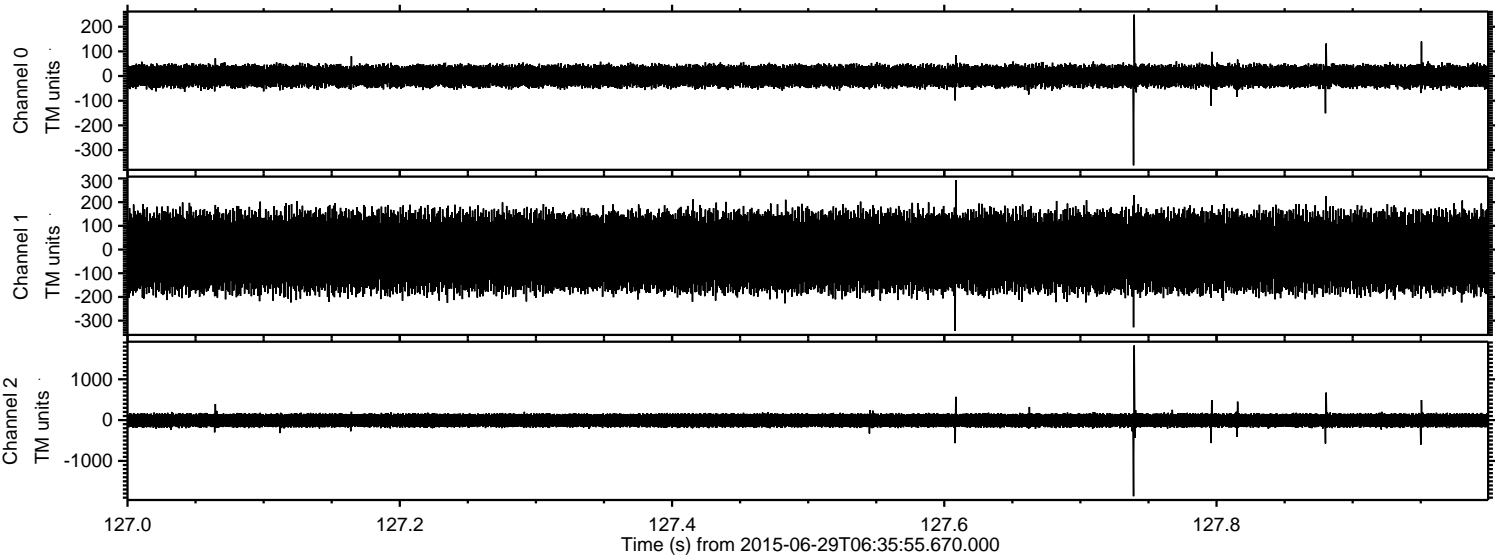

ELMAVAN 3D WAVEFORMS (Measured data sampled at 50 kHz) 51000 packets of 144 samples from 2015-06-29T06:35:55.670.000. Part 142/147

Processed Mon Jun 29 08:42:44 2015 by ELM ver.2012-10-06 from 001__elm20150629_063554__dat00.bin

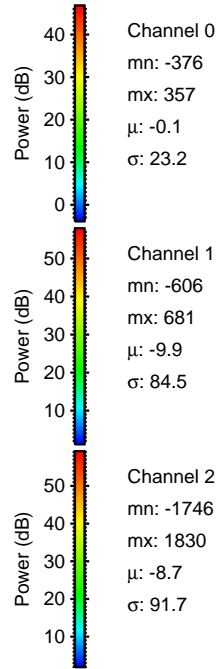
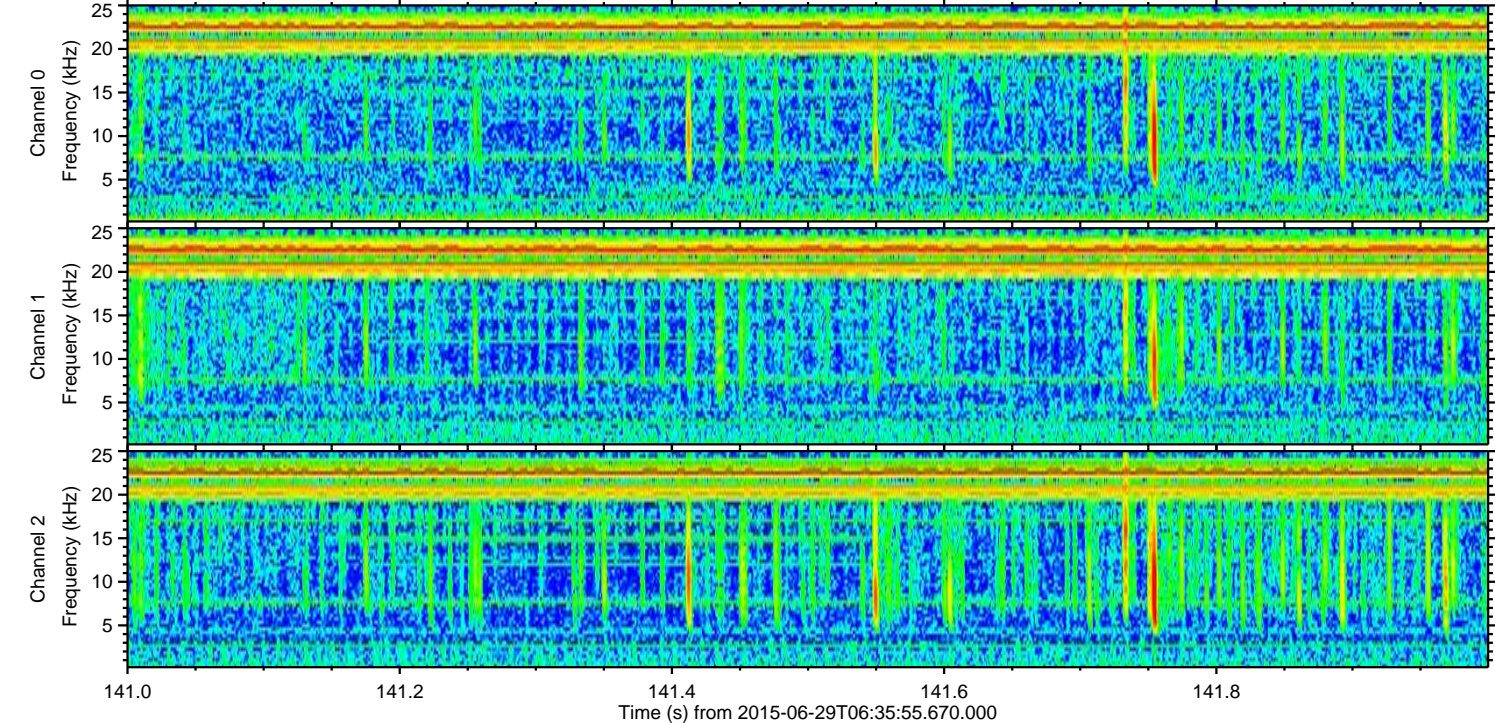
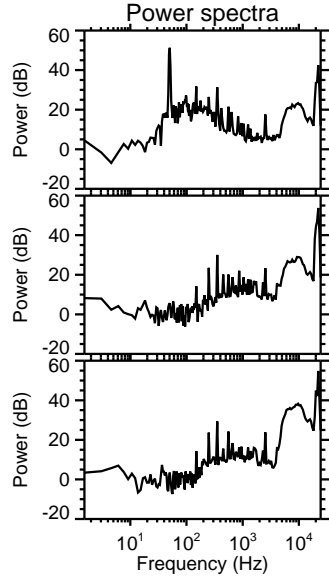
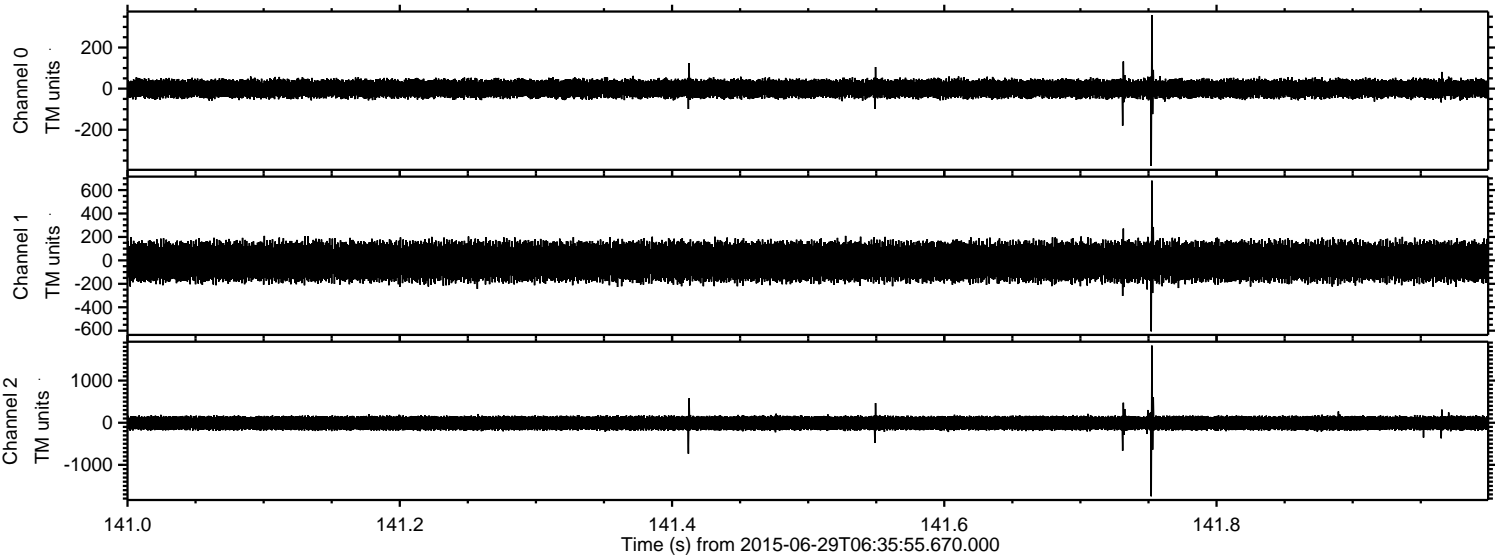

ELMAVAN 3D WAVEFORMS (Measured data sampled at 50 kHz) 51000 packets of 144 samples from 2015-06-29T06:35:55.670.000. Part 105/147

Processed Mon Jun 29 08:42:45 2015 by ELM ver.2012-10-06 from 001__elm20150629_063554__dat00.bin

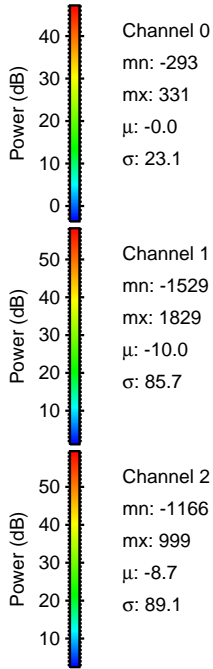
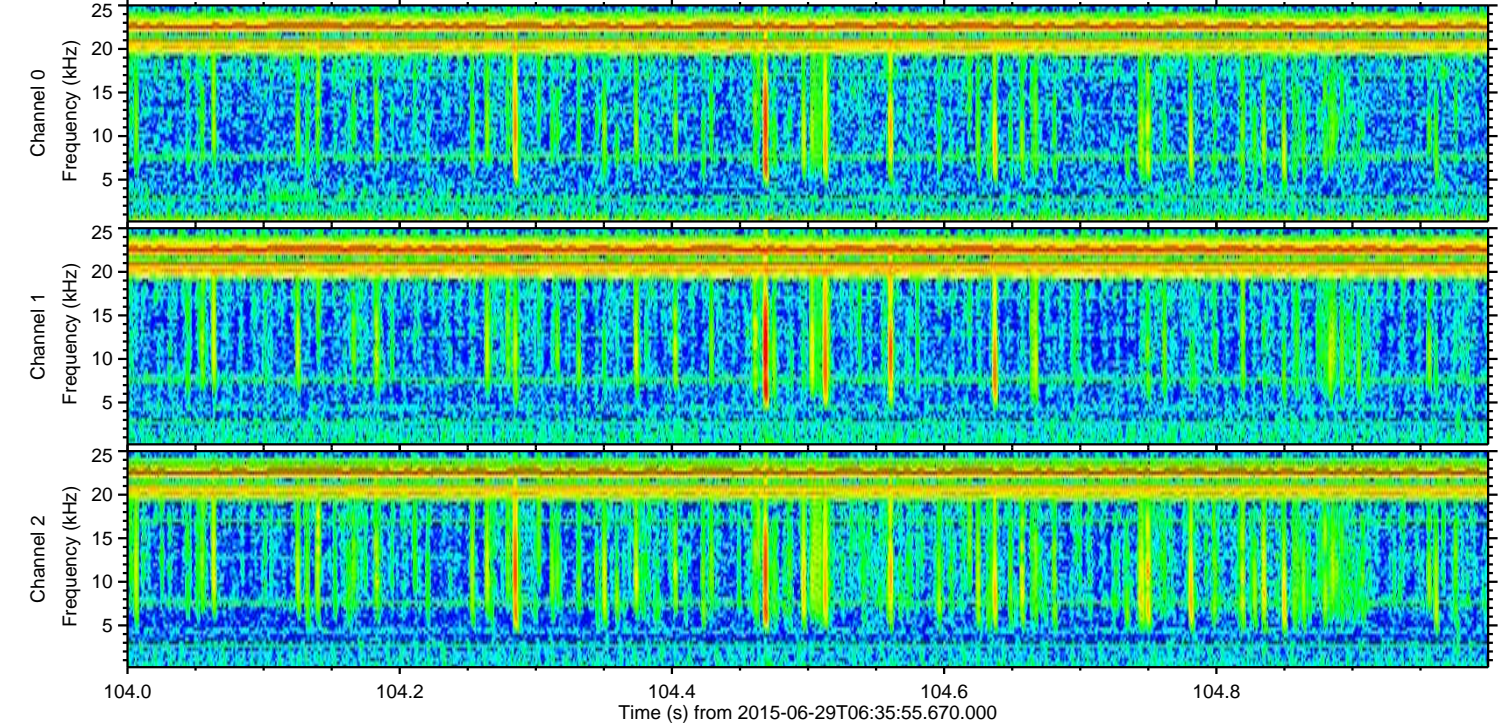
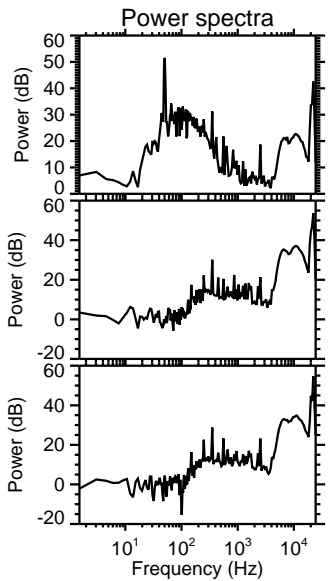
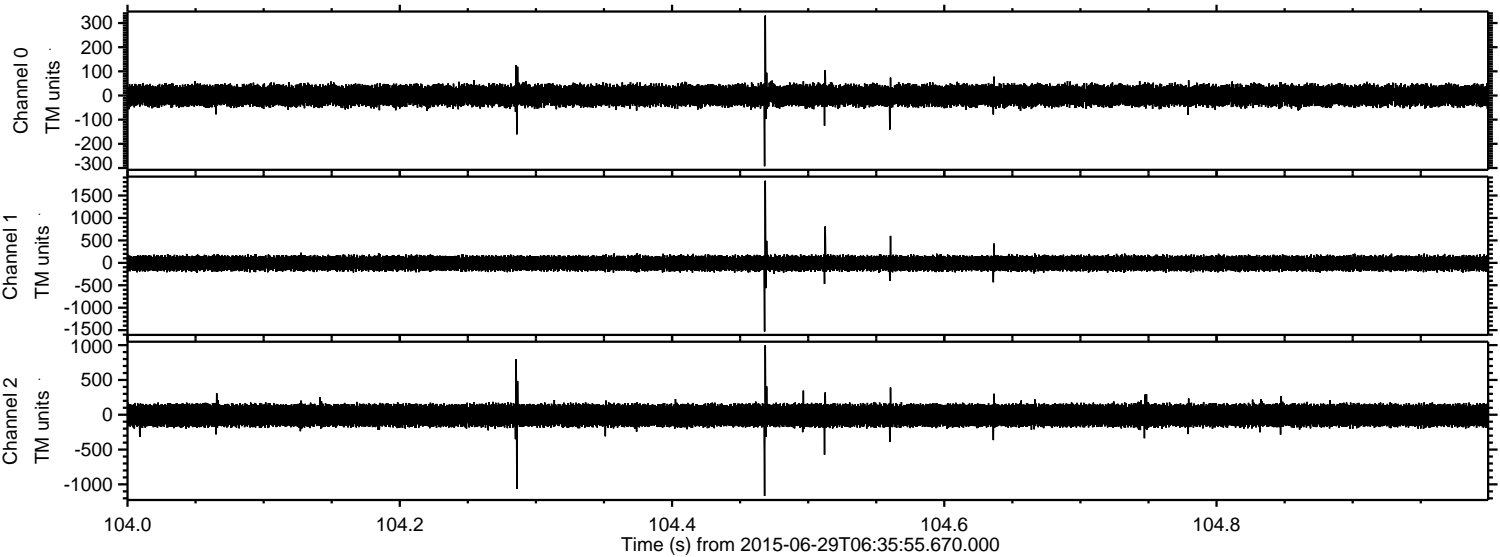

Processed Mon Jun 29 08:42:47 2015 by ELM ver.2012-10-06 from 001__elm20150629_063554__dat00.bin

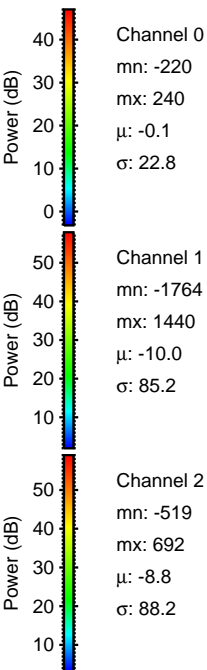
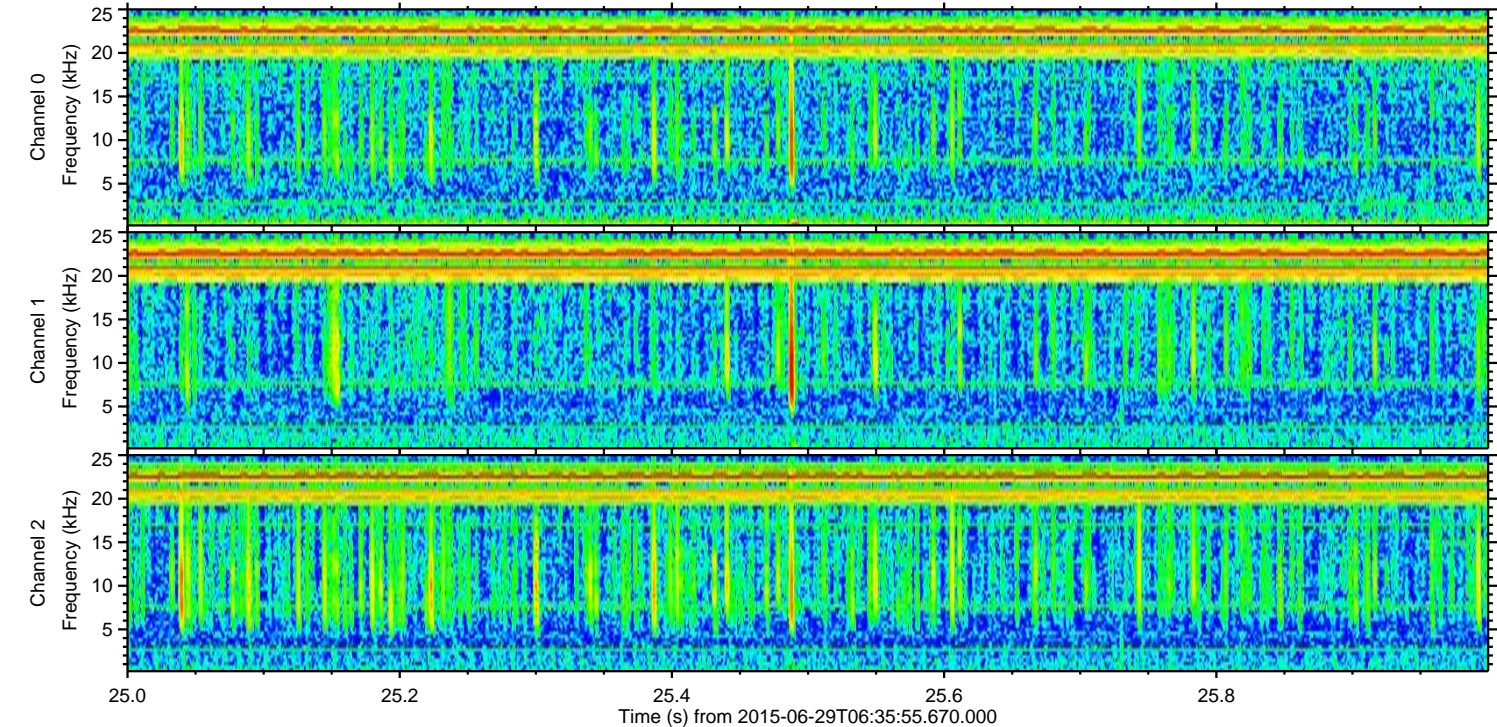
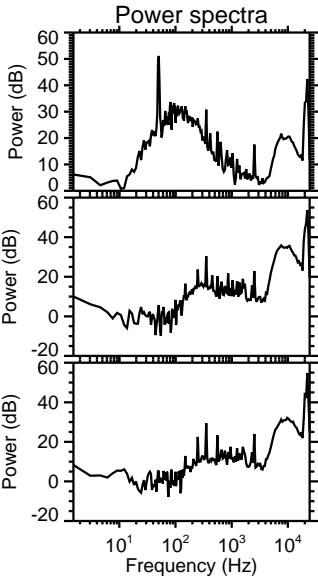
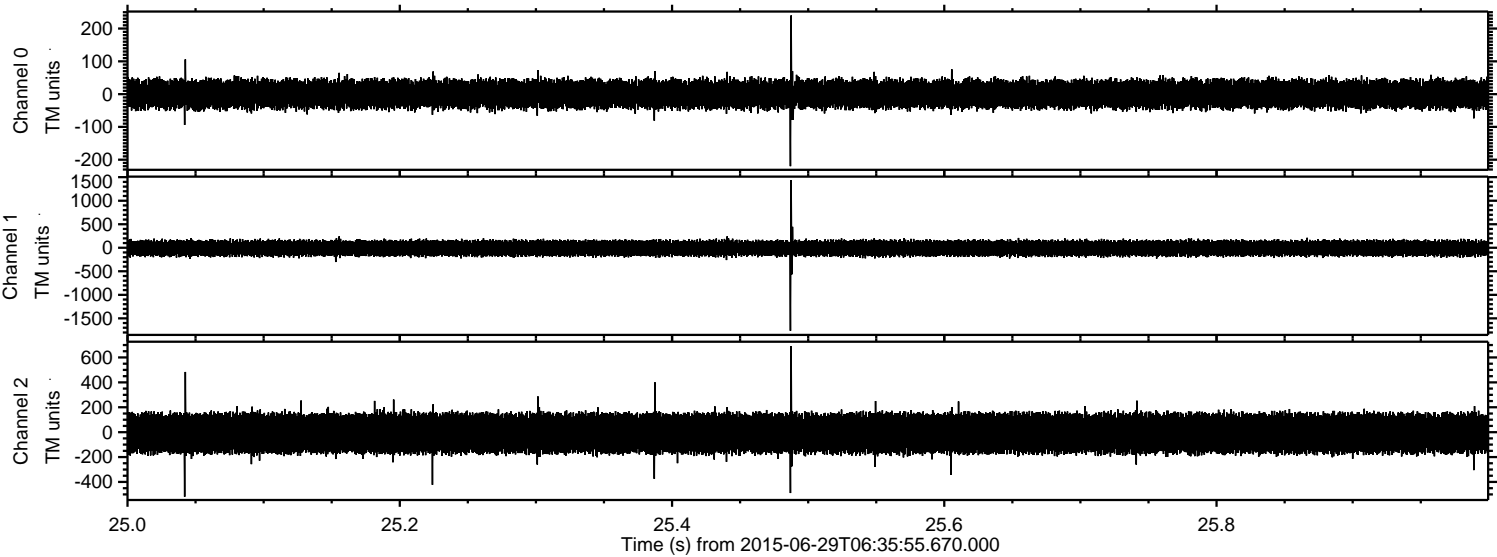

ELMAVAN 3D WAVEFORMS (Measured data sampled at 50 kHz) 51000 packets of 144 samples from 2015-06-29T06:35:55.670.000. Part 103/147

Processed Mon Jun 29 08:42:48 2015 by ELM ver.2012-10-06 from 001__elm20150629_063554__dat00.bin

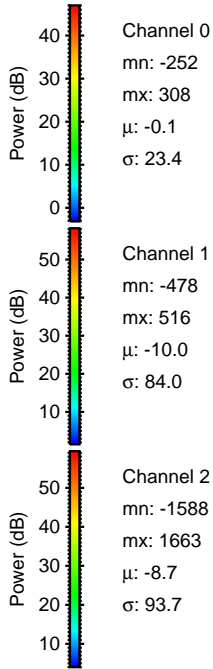
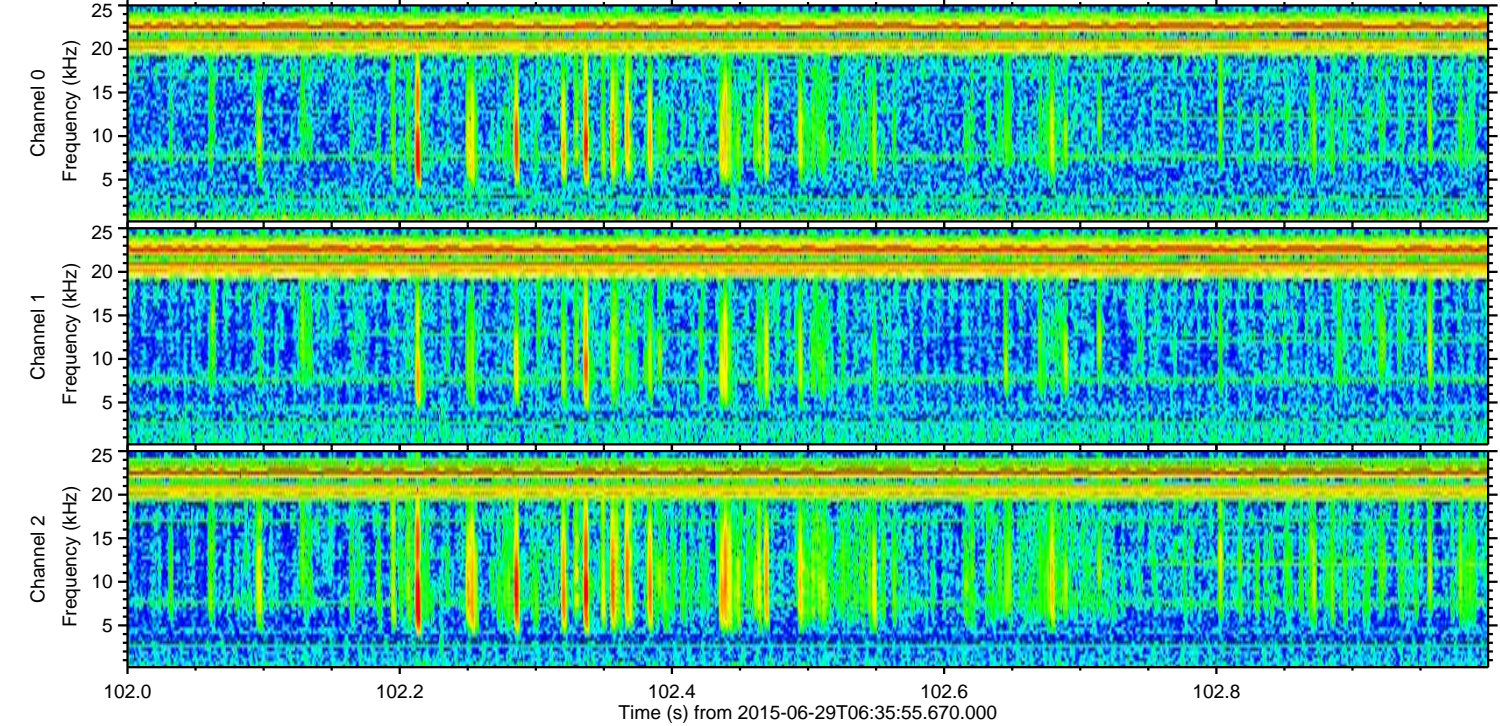
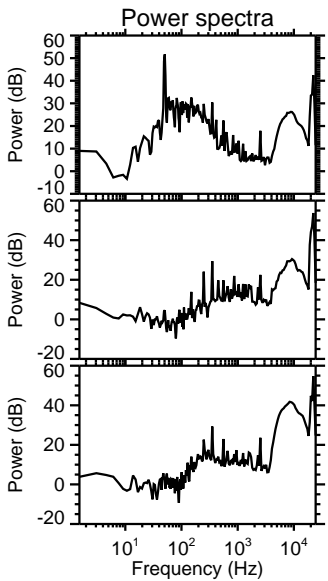
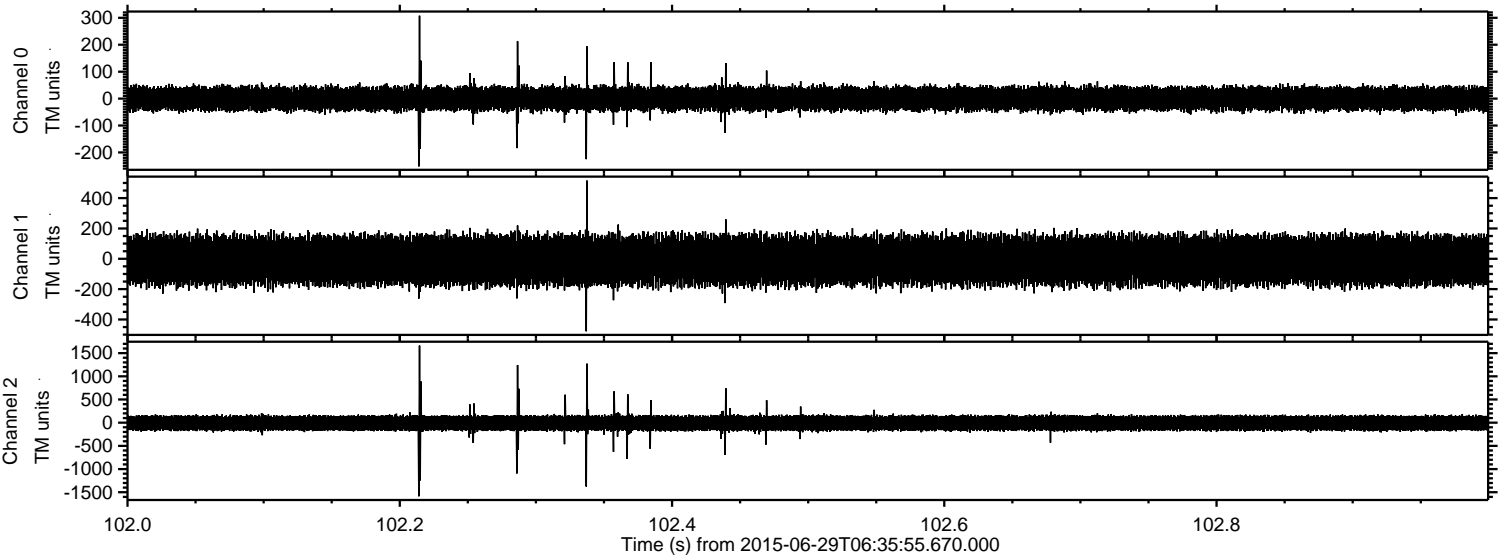

Processed Mon Jun 29 08:42:49 2015 by ELM ver.2012-10-06 from 001__elm20150629_063554__dat00.bin

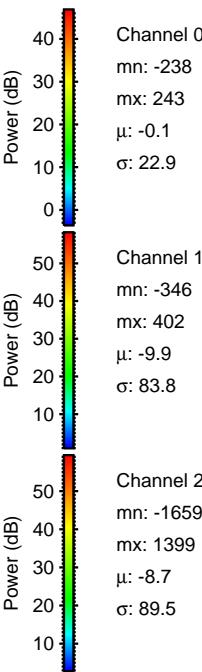
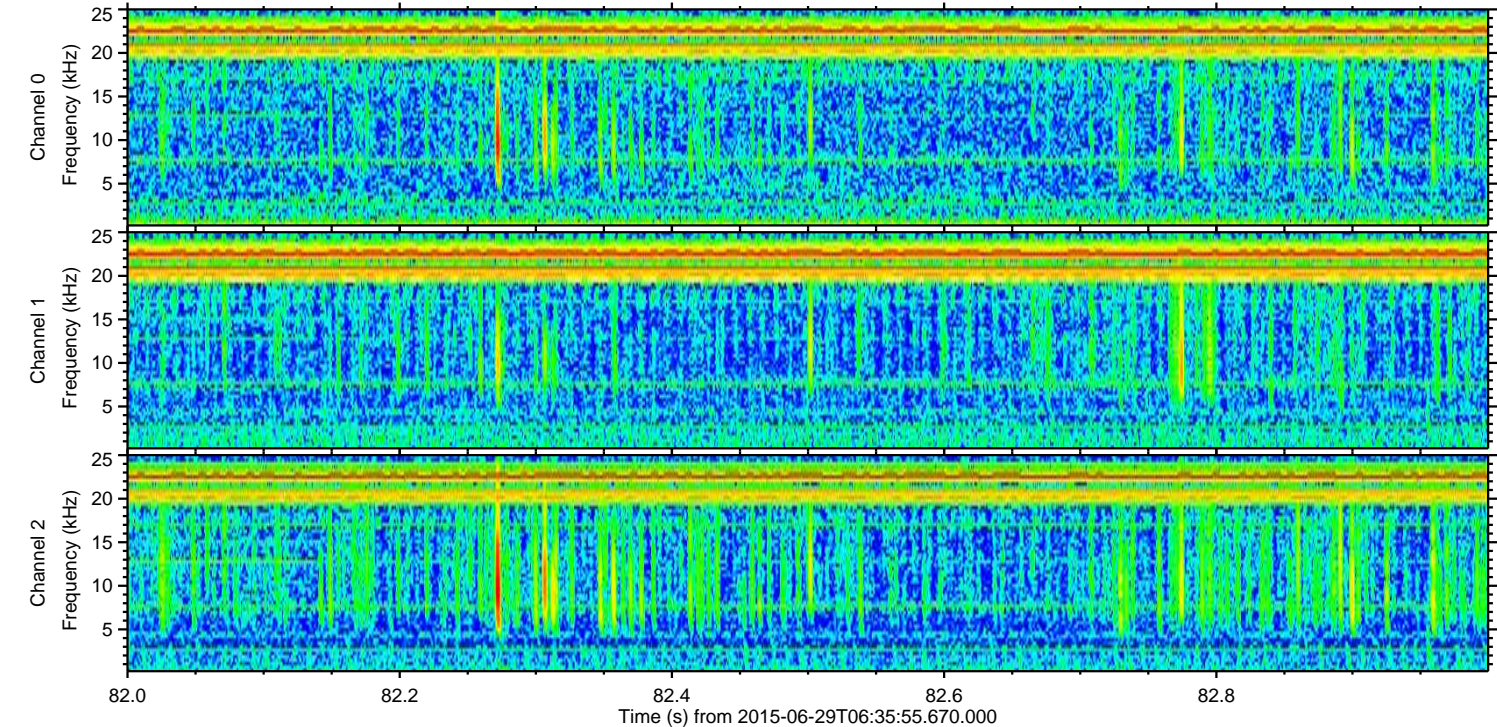
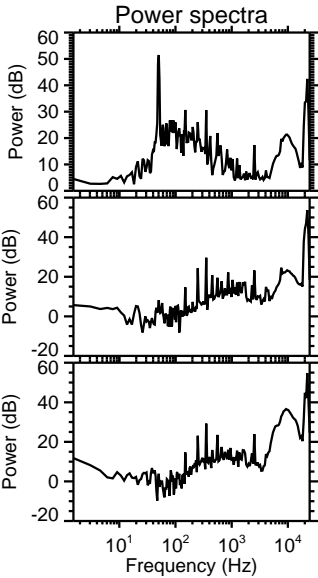
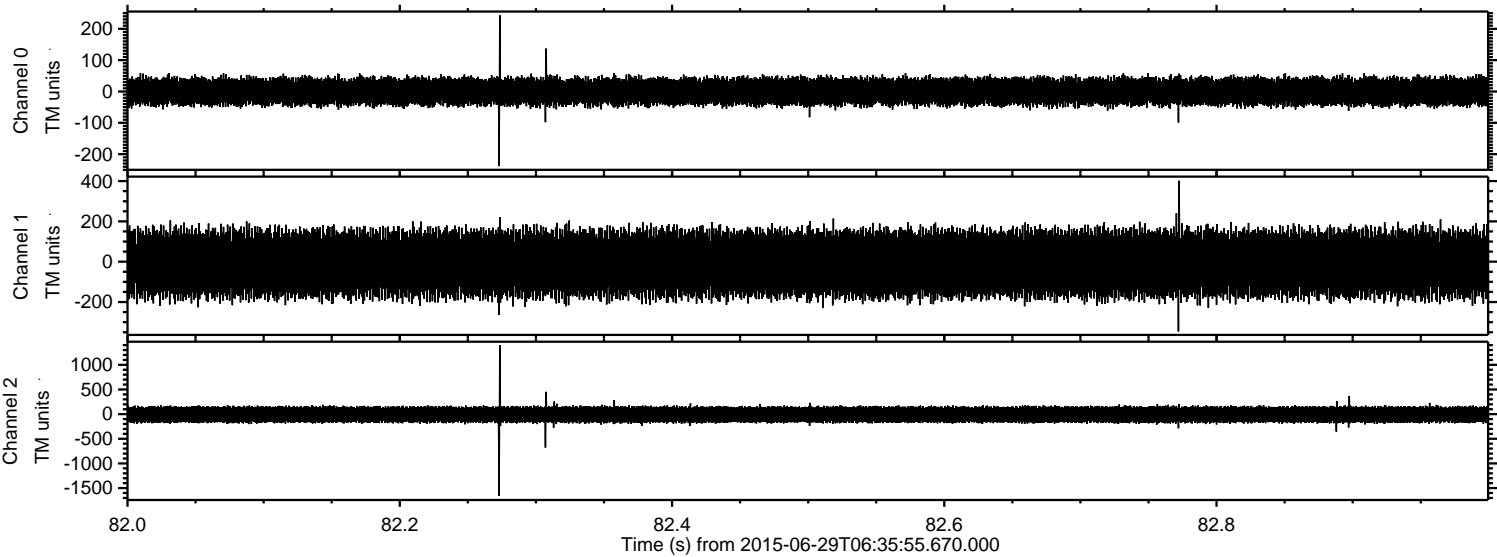

Processed Mon Jun 29 08:42:50 2015 by ELM ver.2012-10-06 from 001__elm20150629_063554__dat00.bin

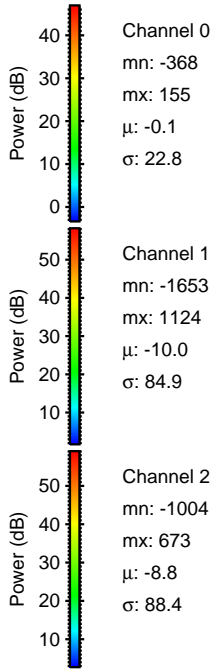
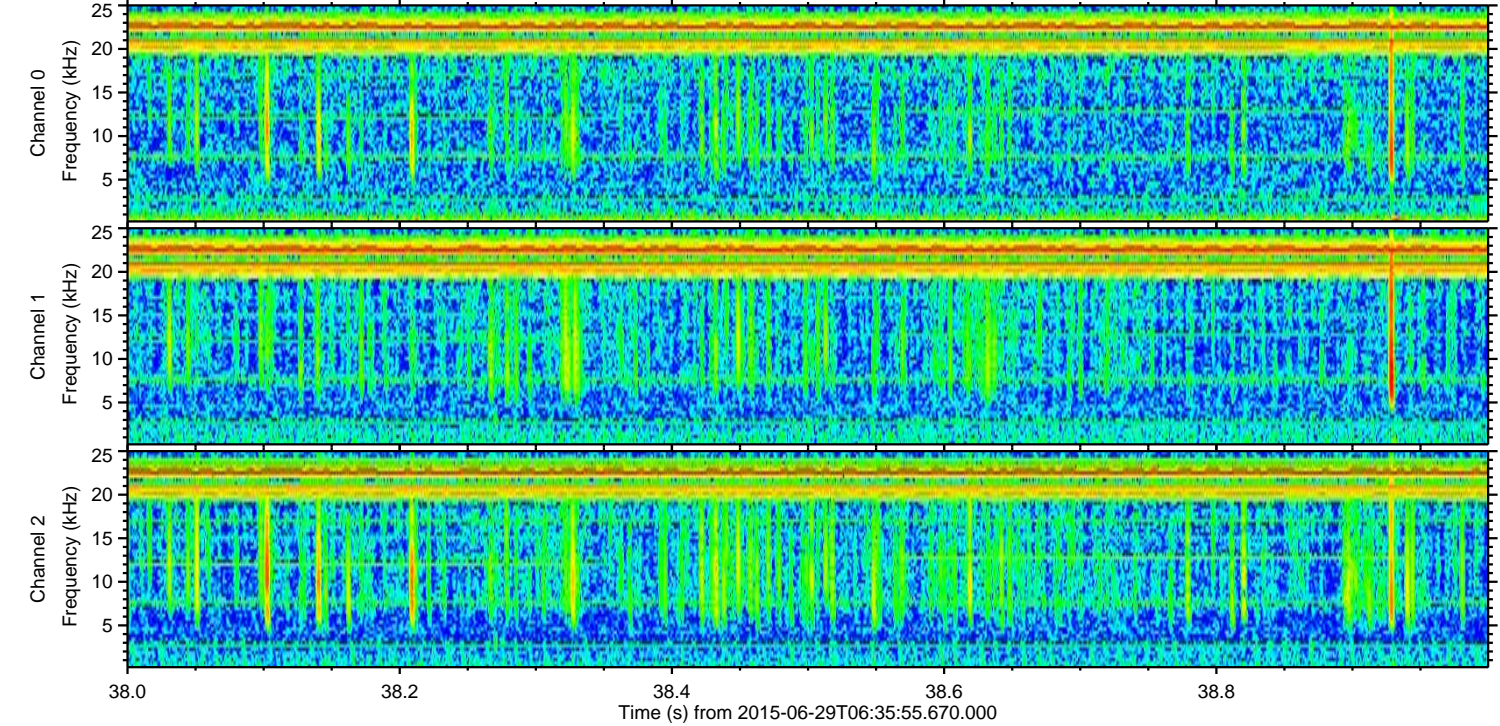
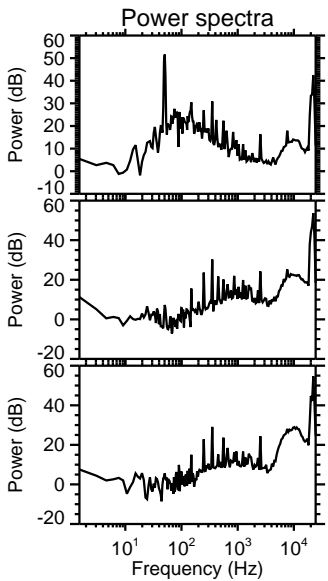
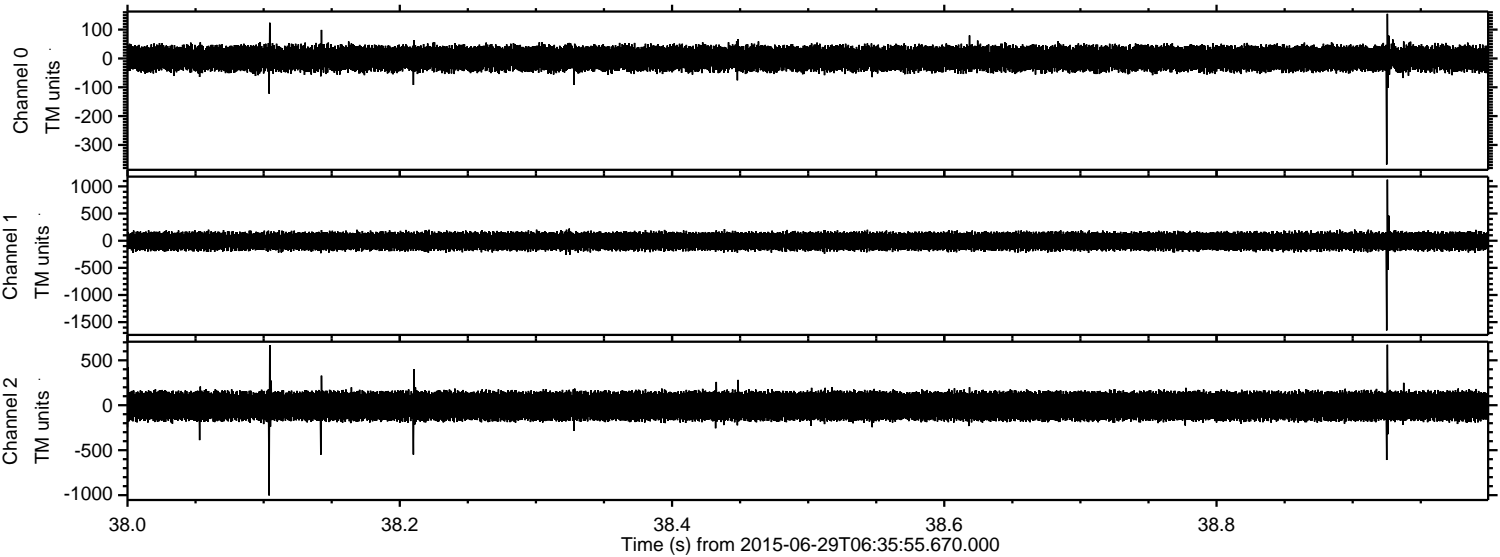

Processed Mon Jun 29 08:42:51 2015 by ELM ver.2012-10-06 from 001__elm20150629_063554__dat00.bin

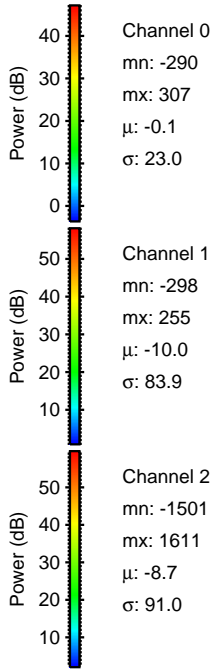
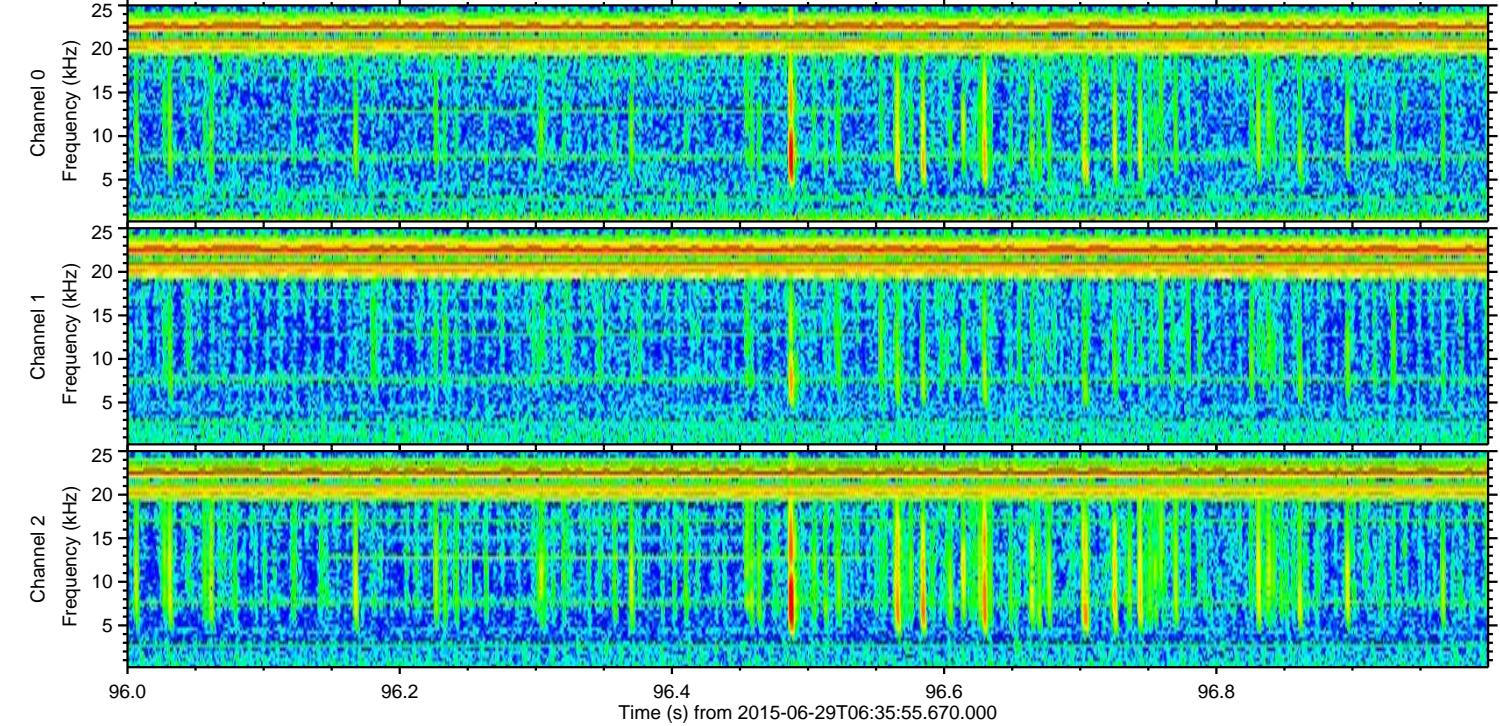
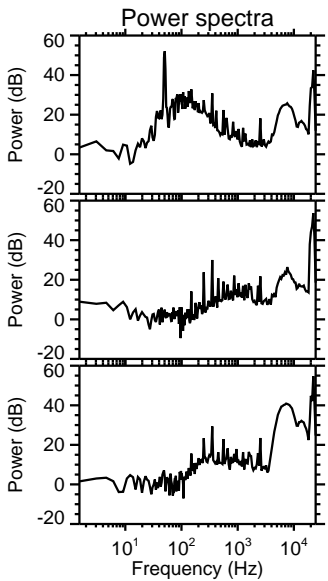
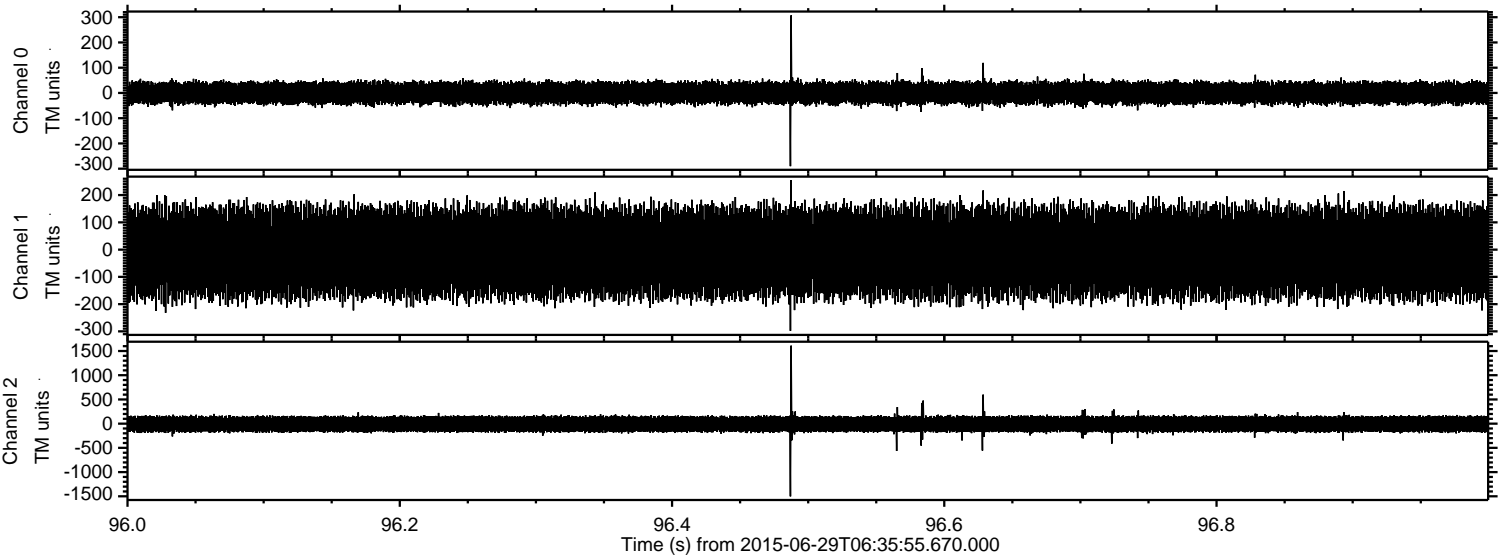

Channel 0
mn: -290
mx: 307
 μ : -0.1
 σ : 23.0

Channel 1
mn: -298
mx: 255
 μ : -10.0
 σ : 83.9

Channel 2
mn: -1501
mx: 1611
 μ : -8.7
 σ : 91.0

Processed Mon Jun 29 08:42:52 2015 by ELM ver.2012-10-06 from 001__elm20150629_063554__dat00.bin

