

ELMAVAN 3D WAVEFORMS (Measured data sampled at 50 kHz) 51000 packets of 144 samples from 2015-06-28T23:35:38.419.000.

Processed Mon Jun 29 01:42:20 2015 by ELM ver.2012-10-06 from 001__elm20150628_233537__dat00.bin

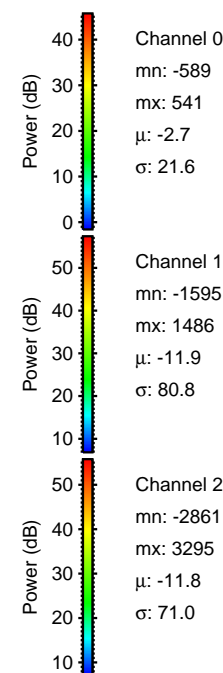
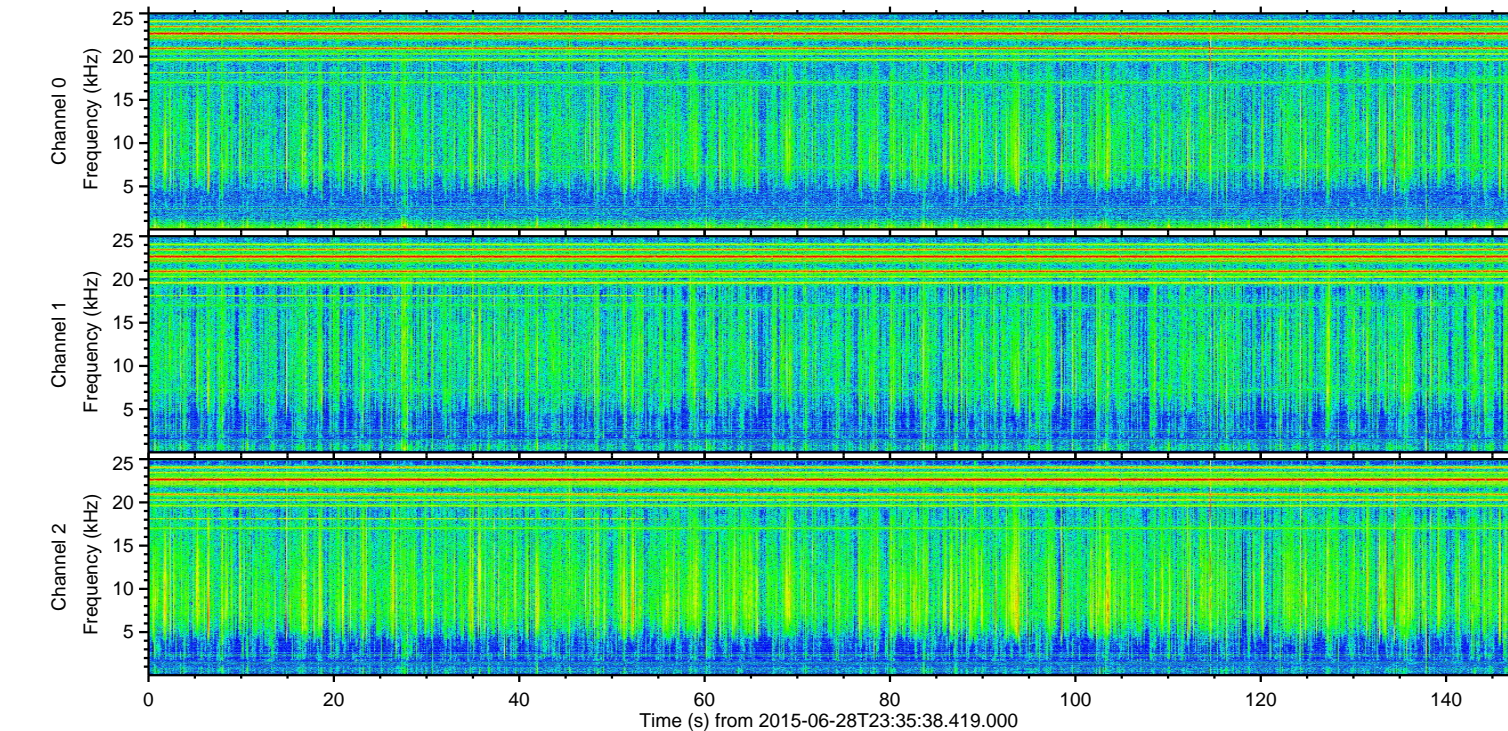
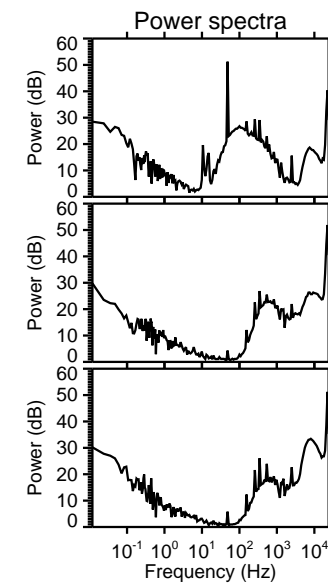
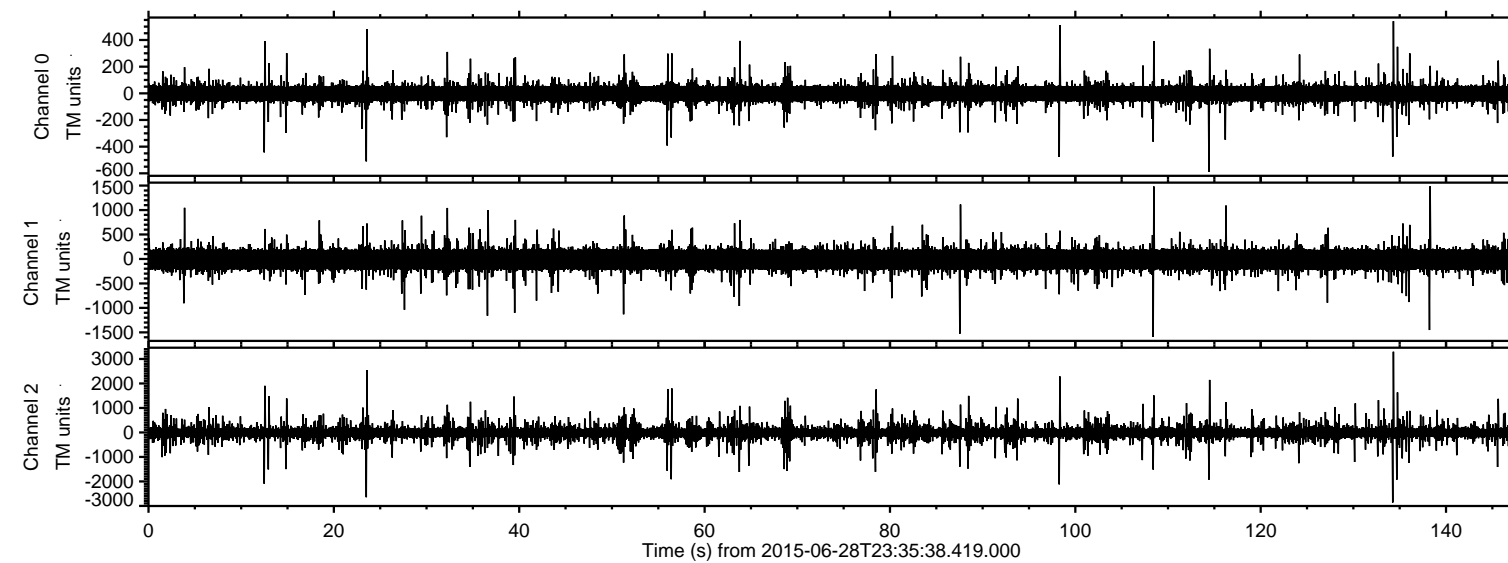

ELMAVAN 3D WAVEFORMS (Measured data sampled at 50 kHz) 51000 packets of 144 samples from 2015-06-28T23:35:38.419.000. Part 135/147

Processed Mon Jun 29 01:42:35 2015 by ELM ver.2012-10-06 from 001__elm20150628_233537__dat00.bin

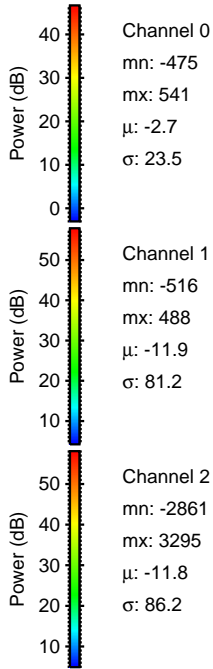
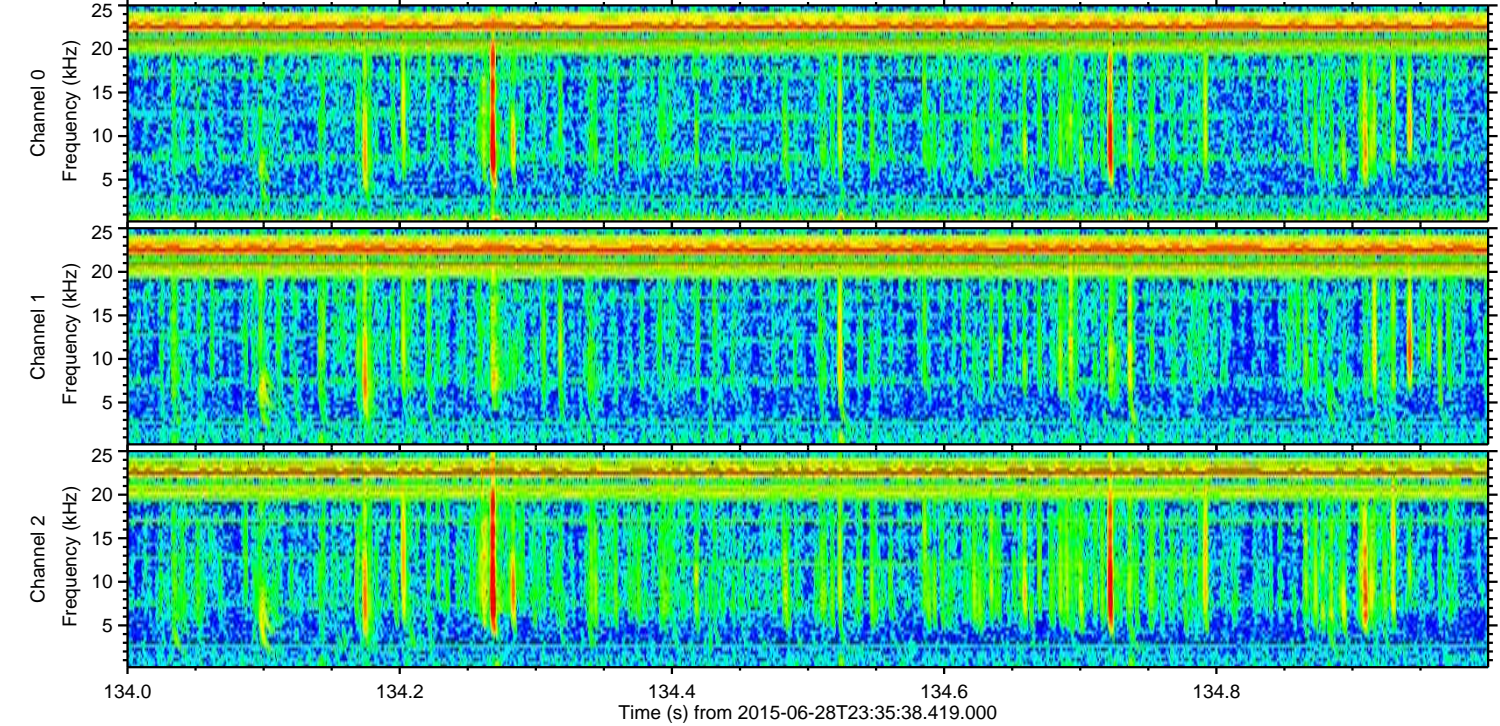
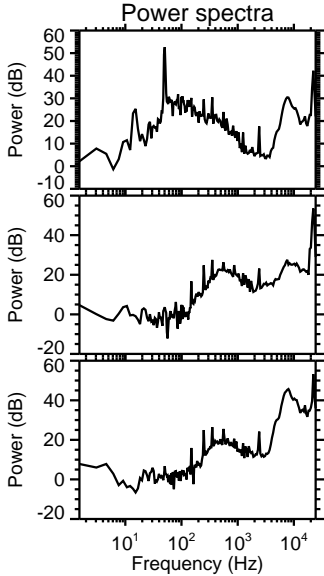
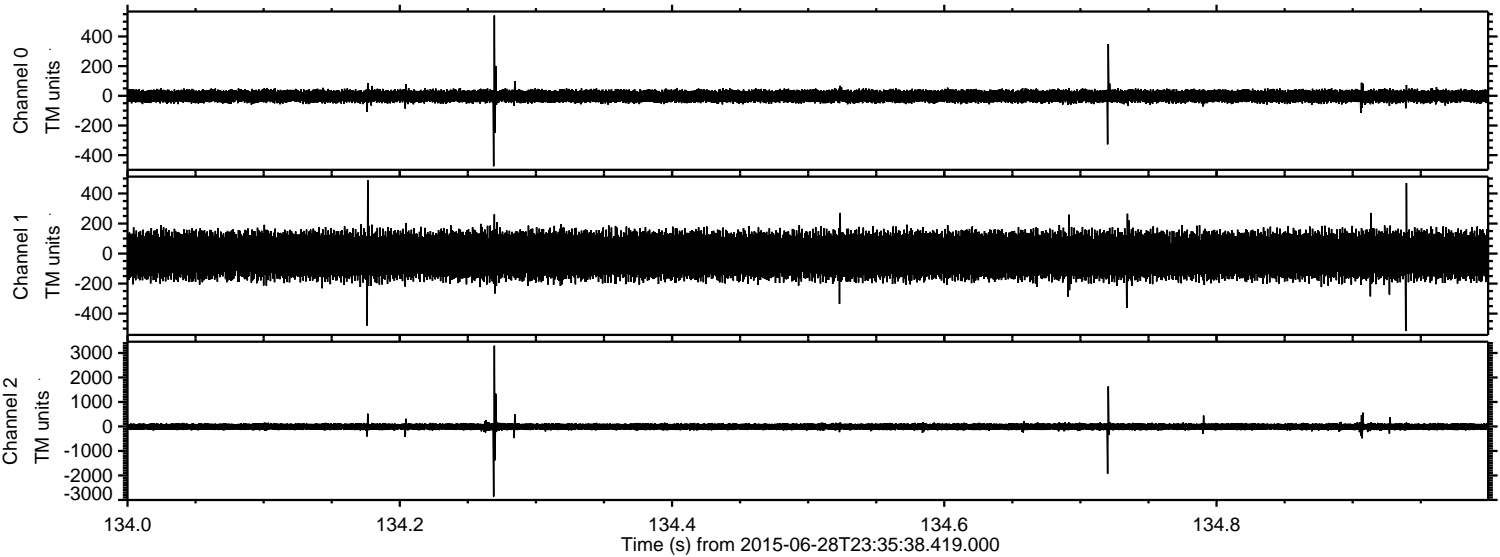

Processed Mon Jun 29 01:42:37 2015 by ELM ver.2012-10-06 from 001__elm20150628_233537__dat00.bin

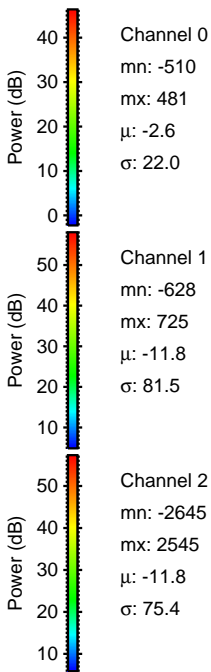
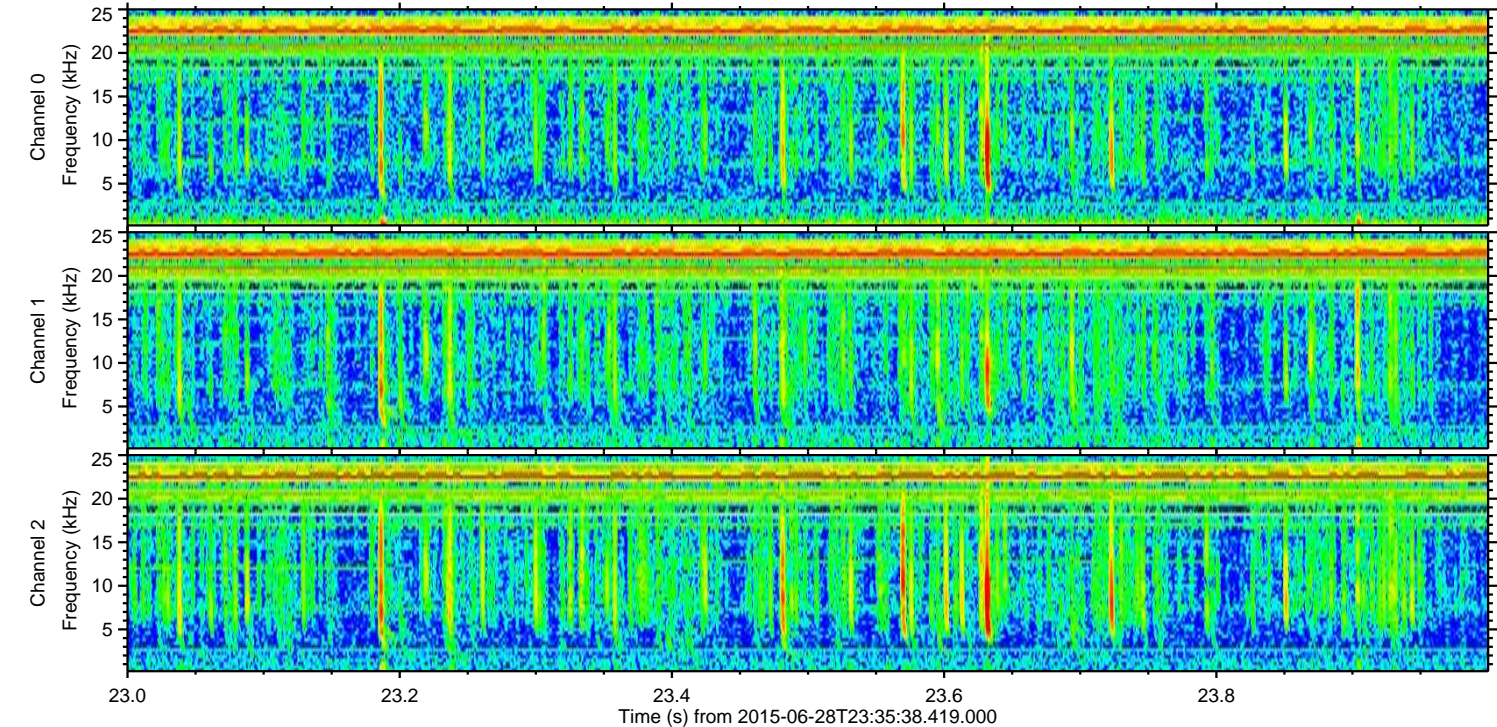
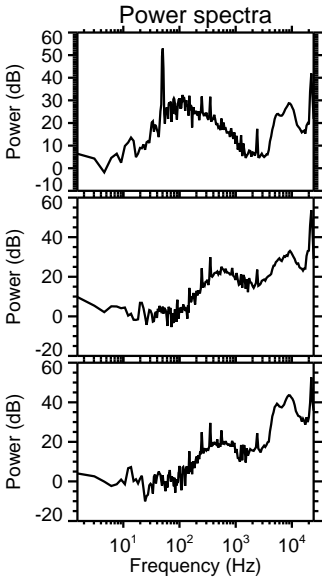
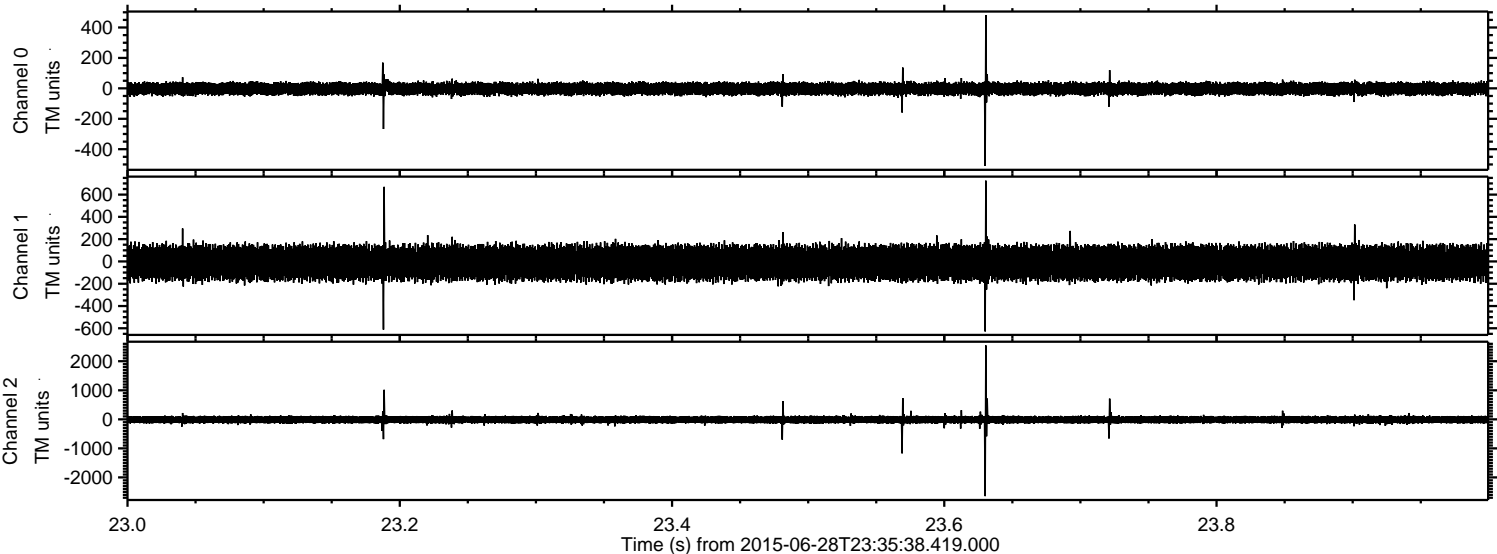

Processed Mon Jun 29 01:42:38 2015 by ELM ver.2012-10-06 from 001__elm20150628_233537__dat00.bin

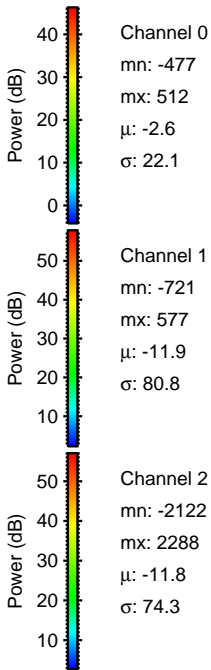
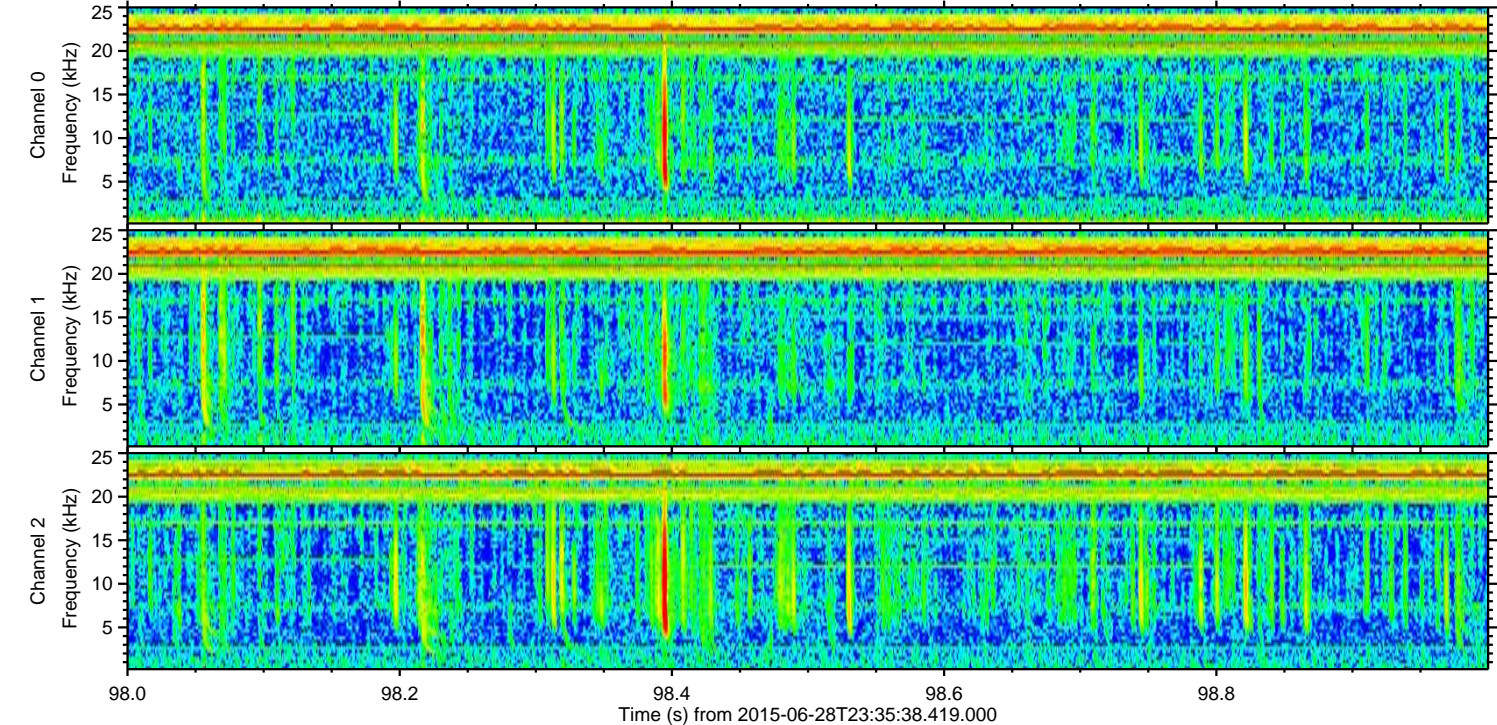
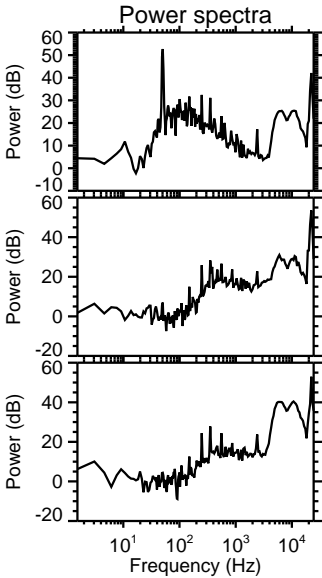
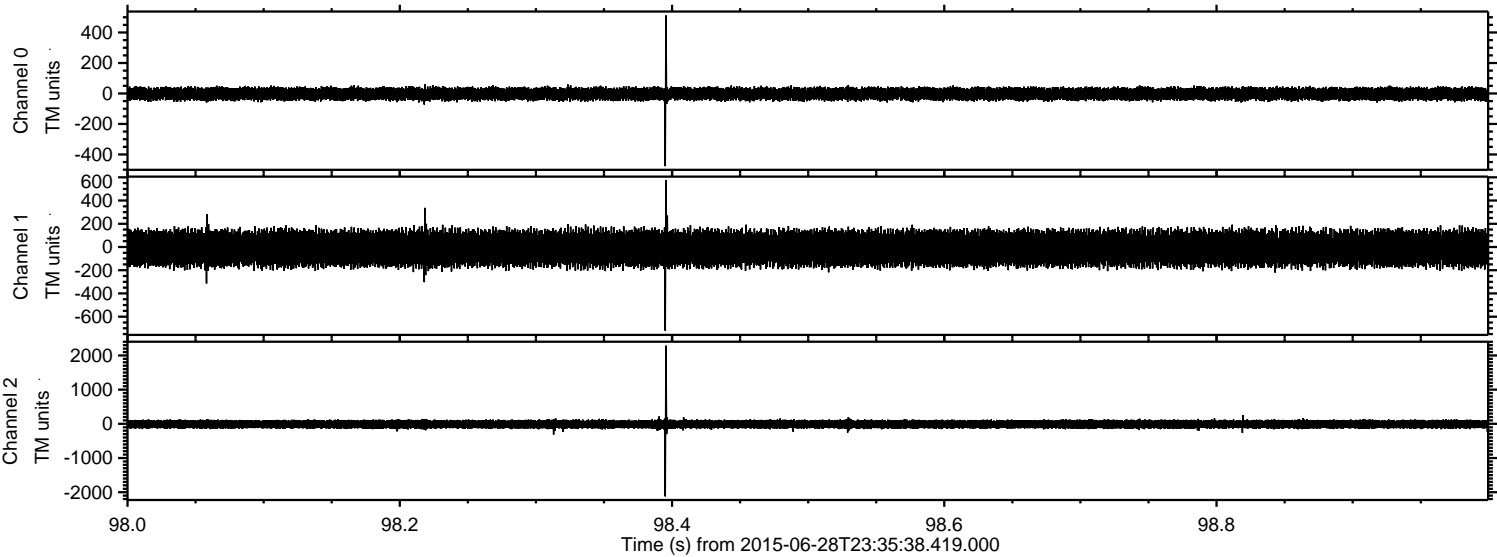

ELMAVAN 3D WAVEFORMS (Measured data sampled at 50 kHz) 51000 packets of 144 samples from 2015-06-28T23:35:38.419.000. Part 115/147

Processed Mon Jun 29 01:42:39 2015 by ELM ver.2012-10-06 from 001__elm20150628_233537__dat00.bin

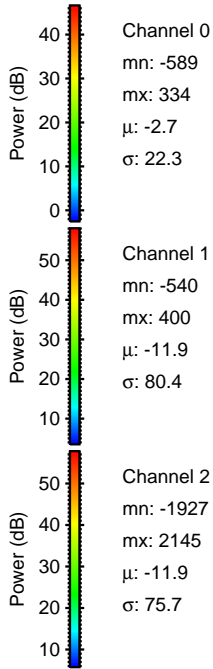
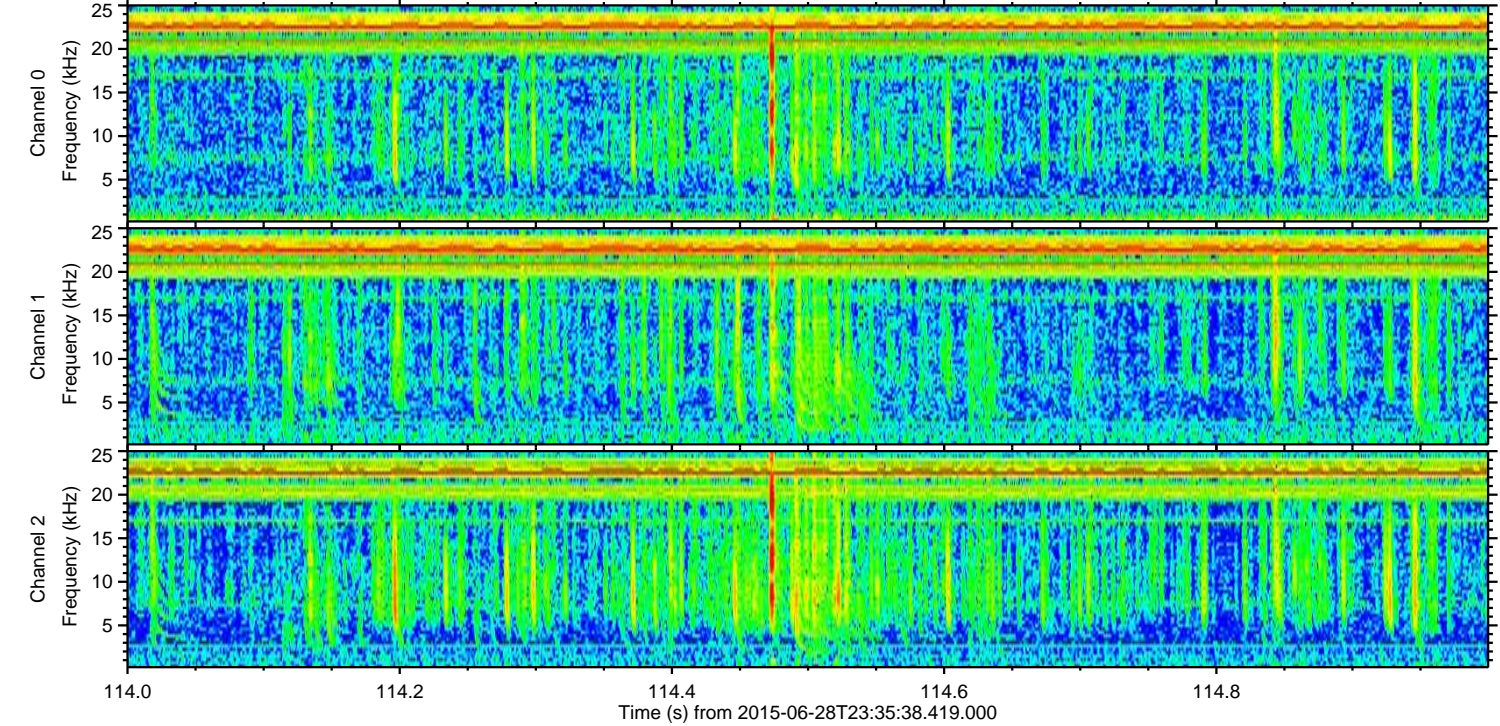
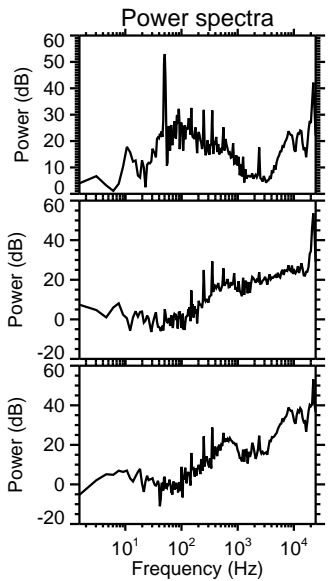
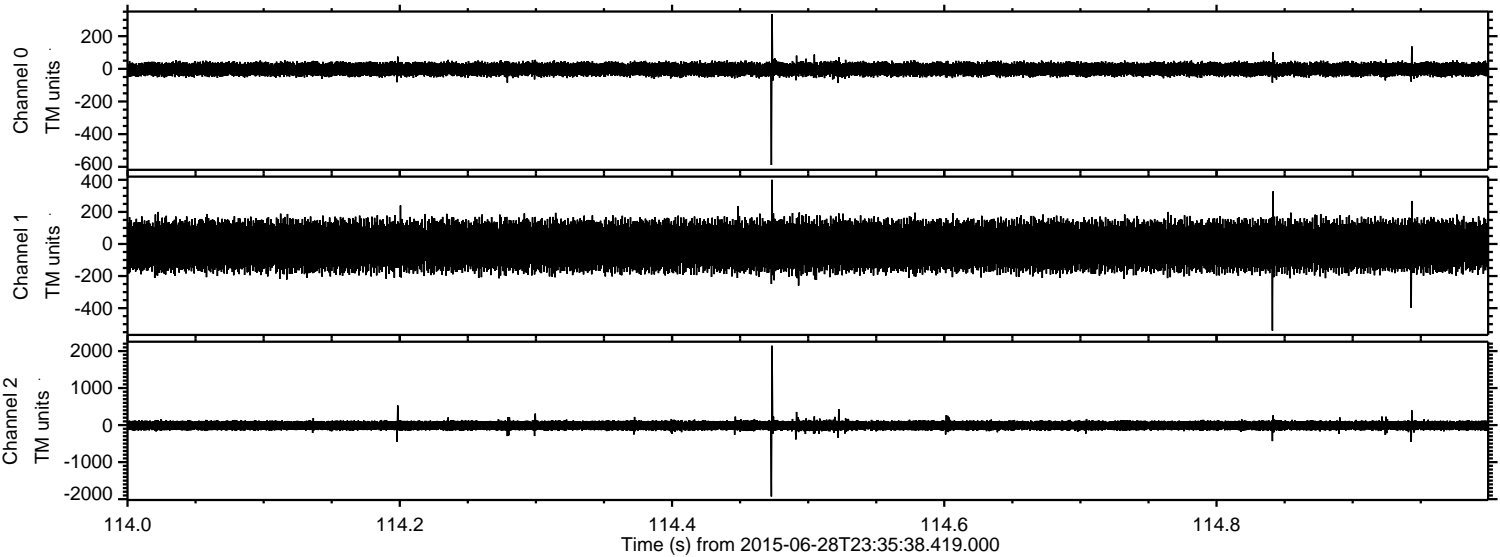

Processed Mon Jun 29 01:42:40 2015 by ELM ver.2012-10-06 from 001__elm20150628_233537__dat00.bin

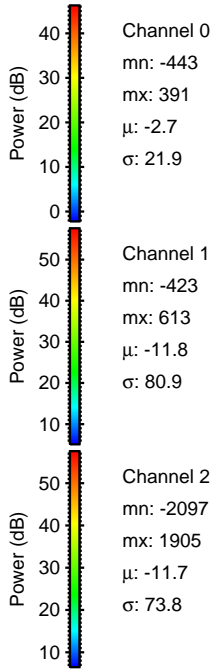
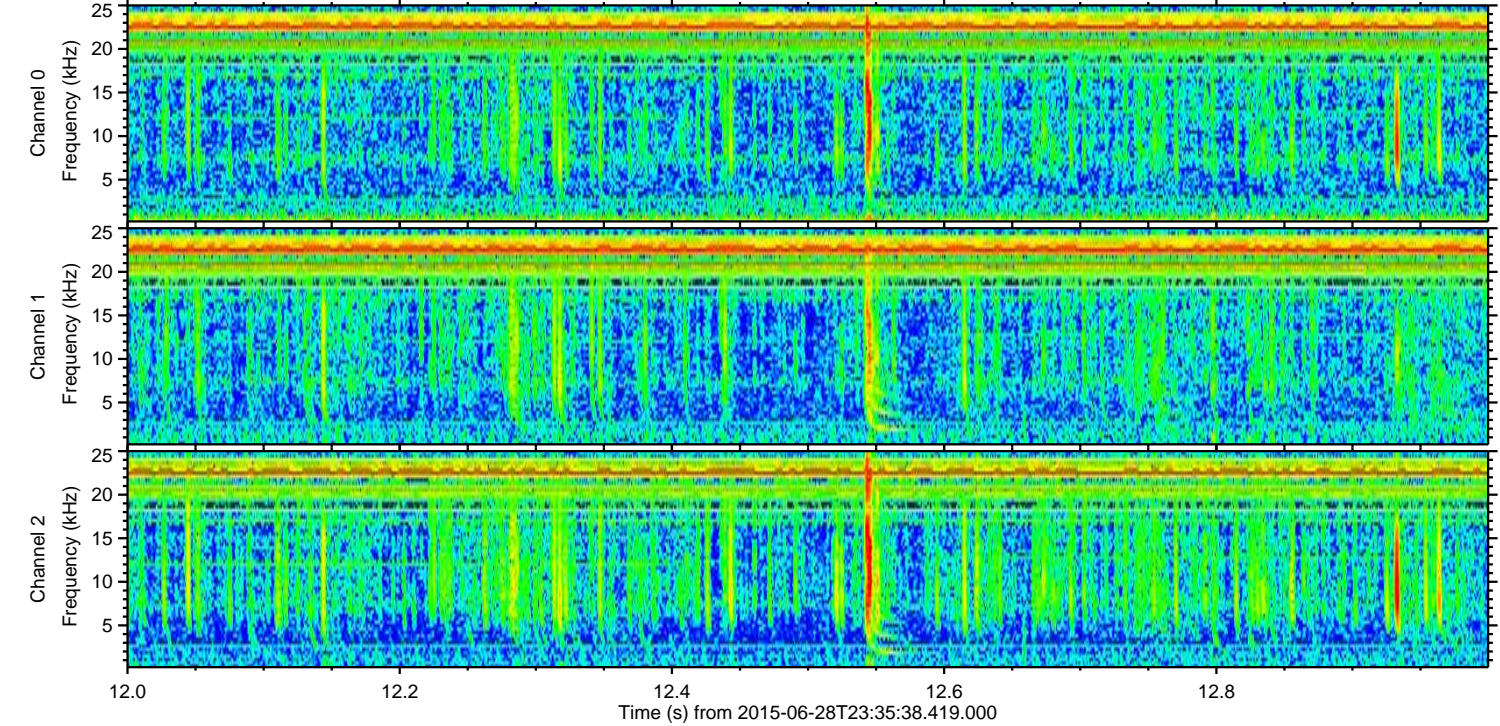
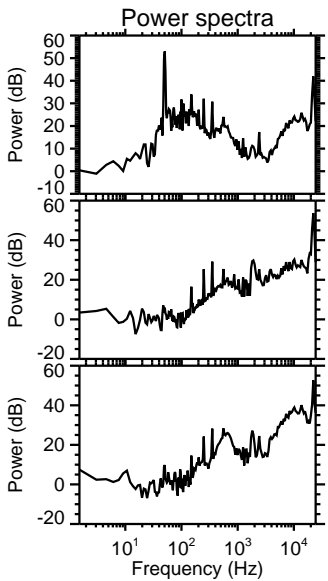
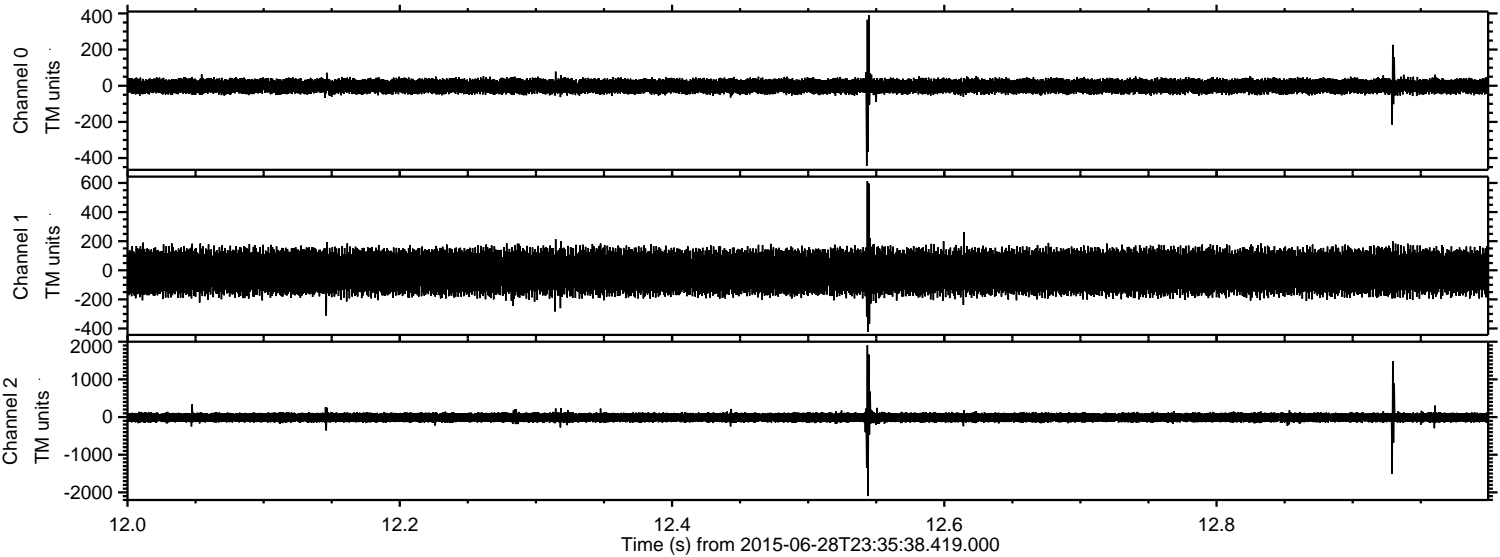

Processed Mon Jun 29 01:42:41 2015 by ELM ver.2012-10-06 from 001__elm20150628_233537__dat00.bin

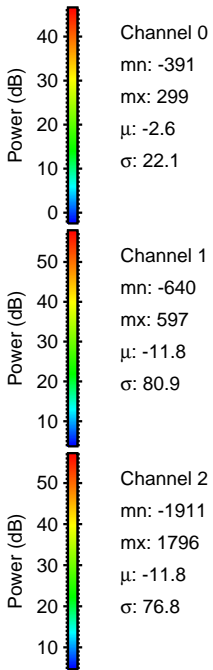
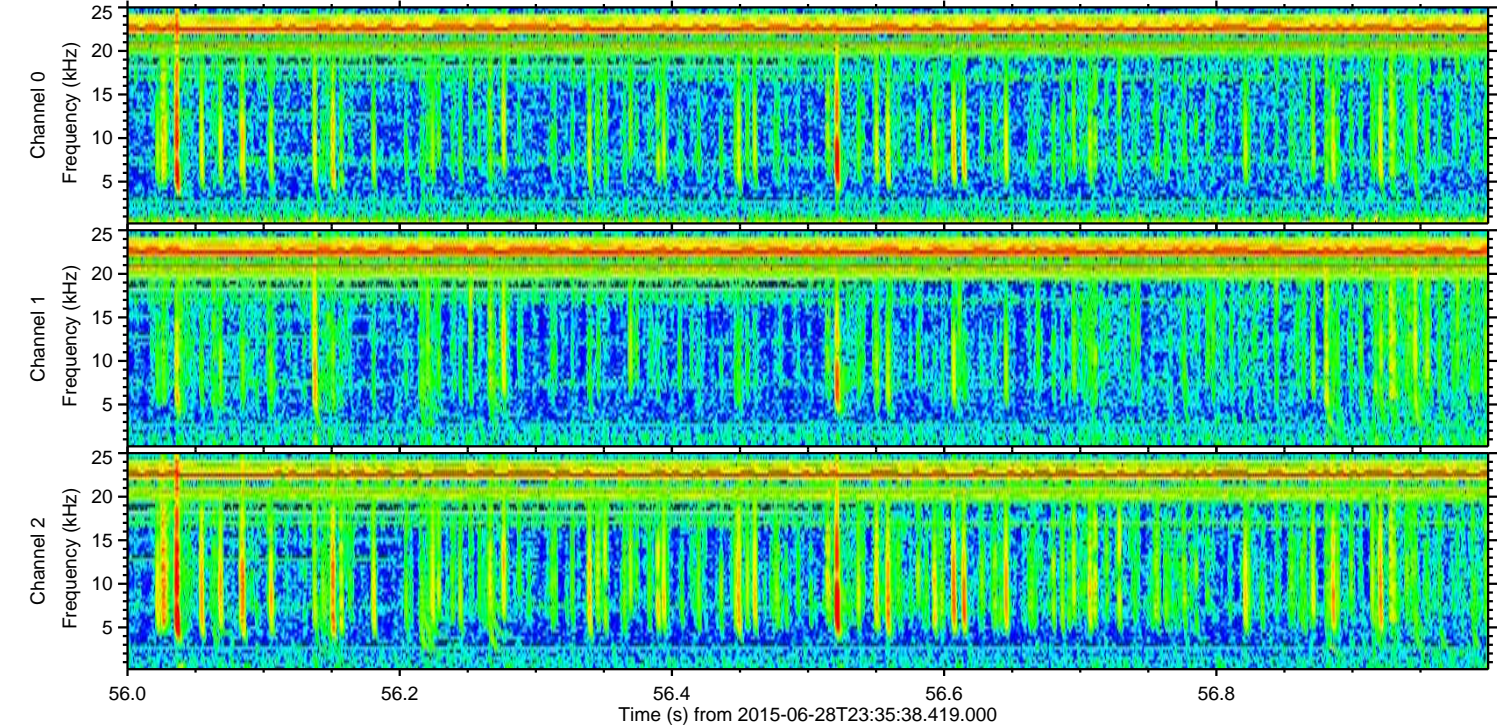
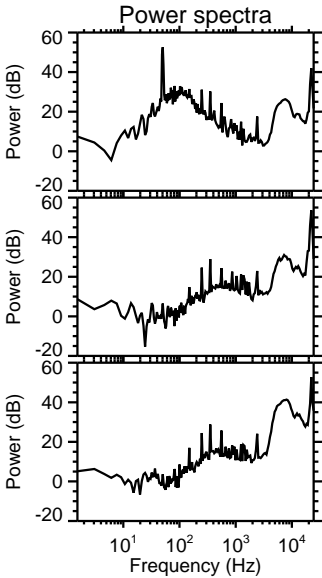
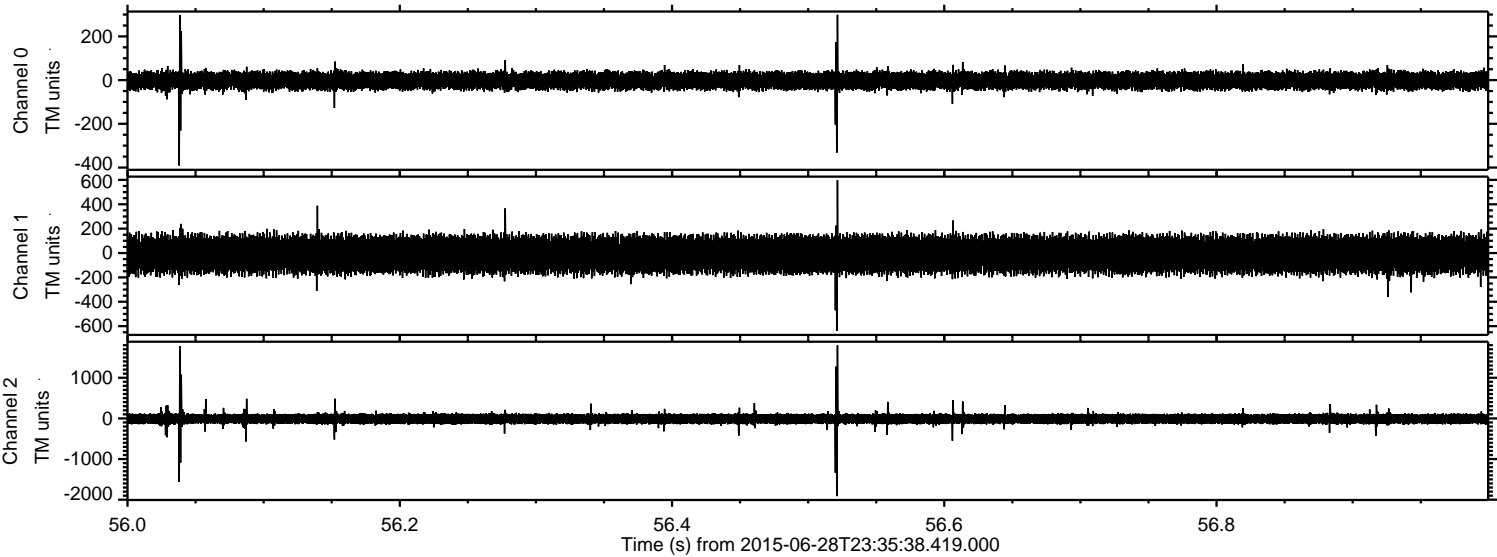

Processed Mon Jun 29 01:42:42 2015 by ELM ver.2012-10-06 from 001__elm20150628_233537__dat00.bin

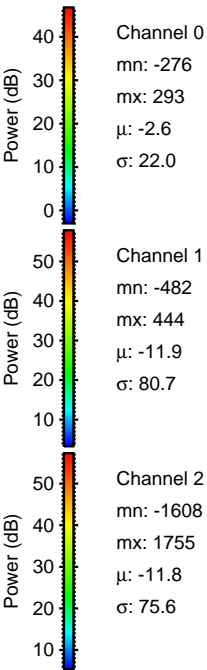
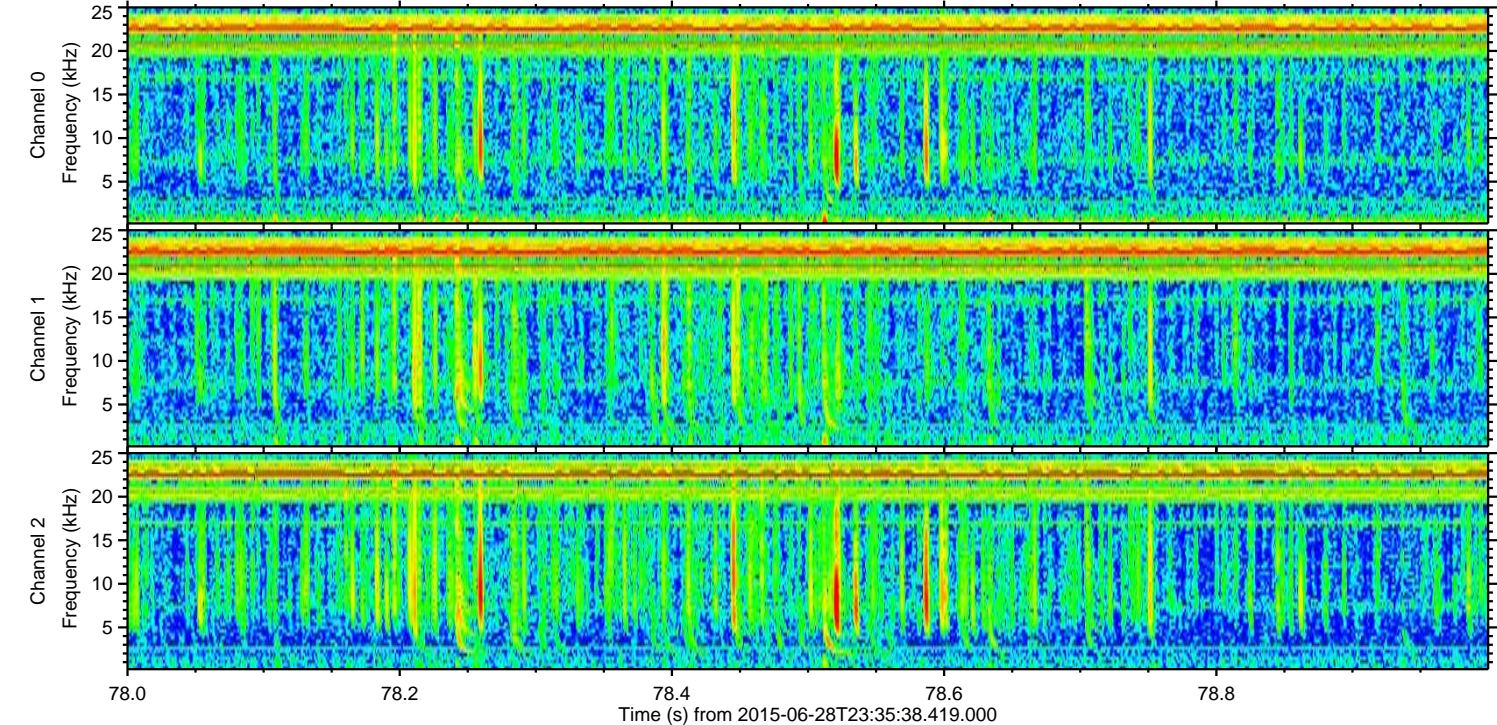
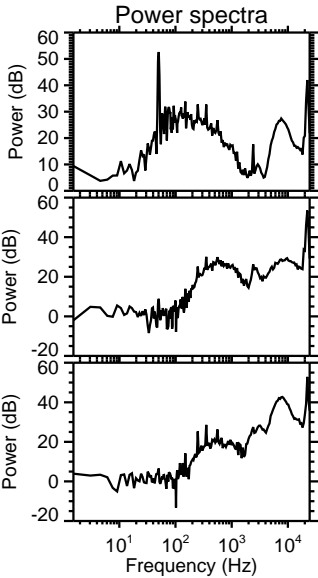
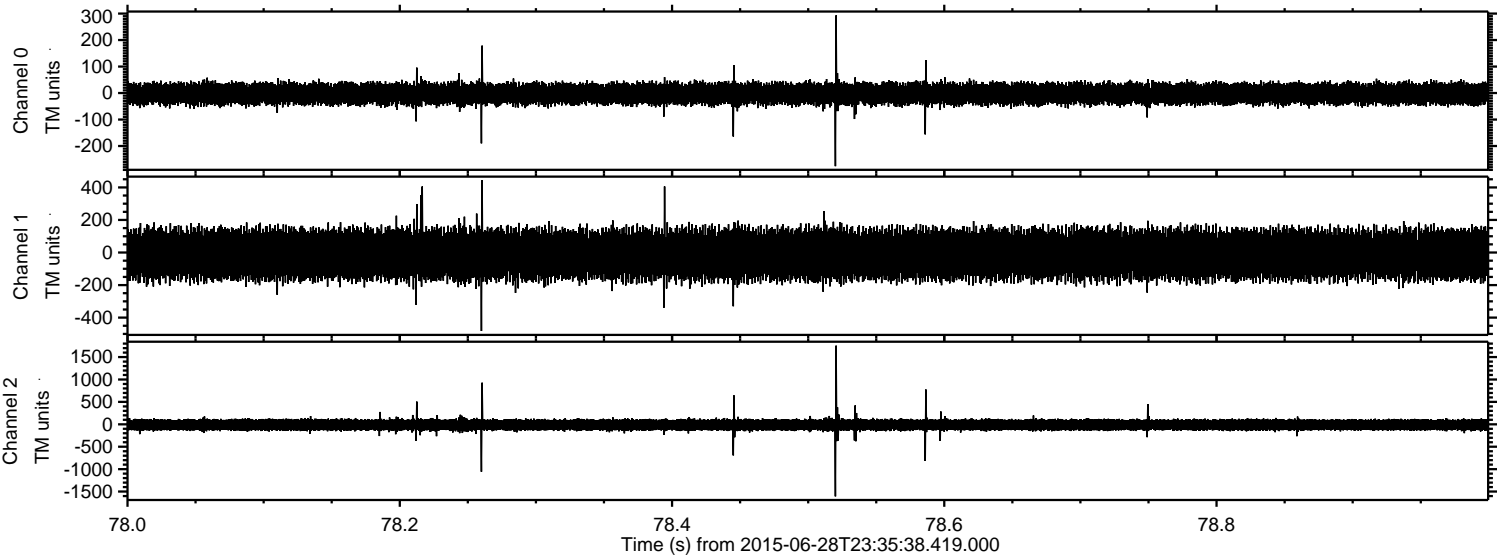

Processed Mon Jun 29 01:42:43 2015 by ELM ver.2012-10-06 from 001__elm20150628_233537__dat00.bin

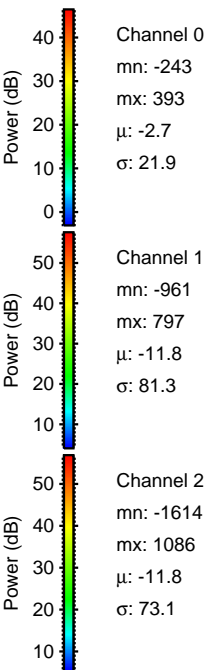
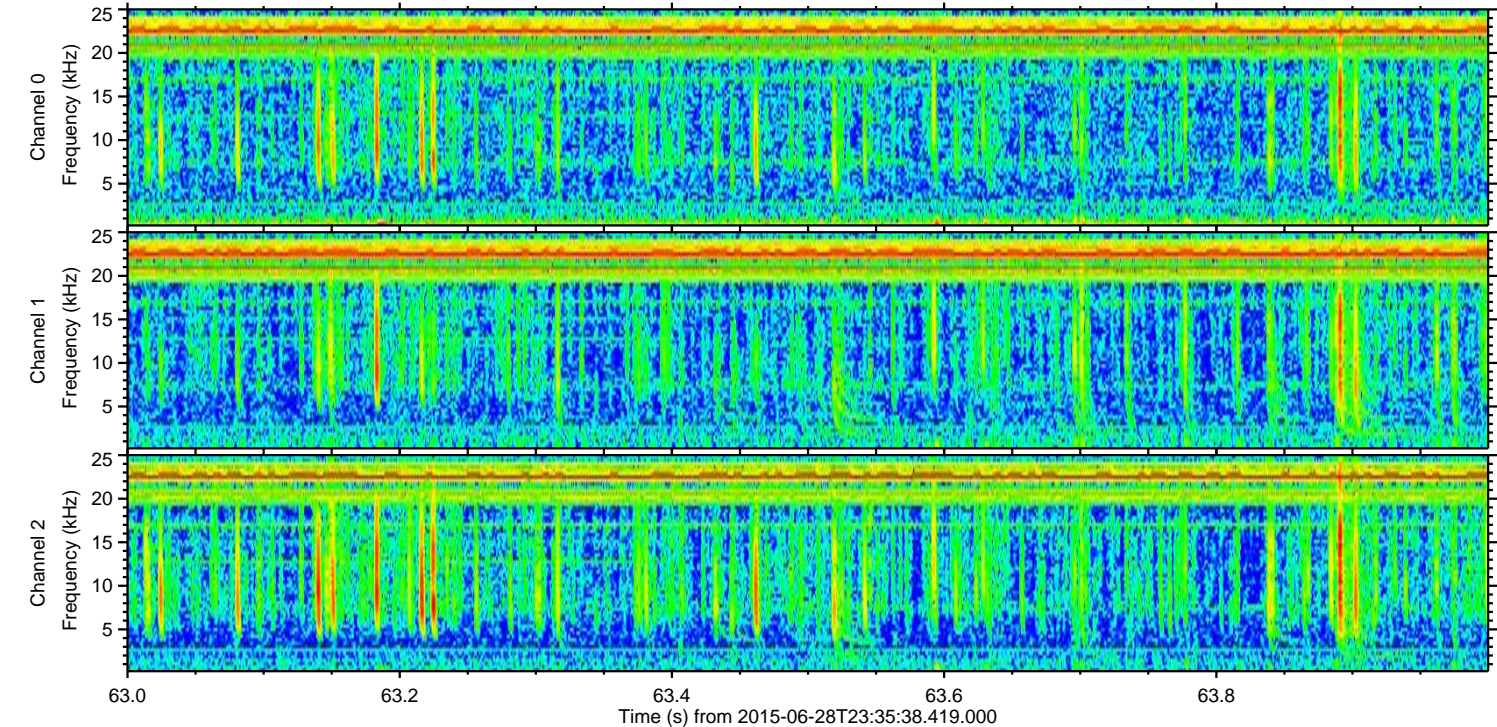
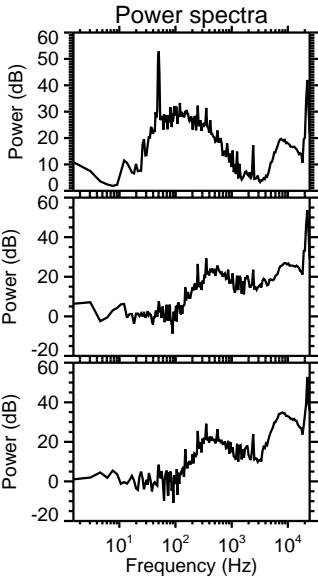
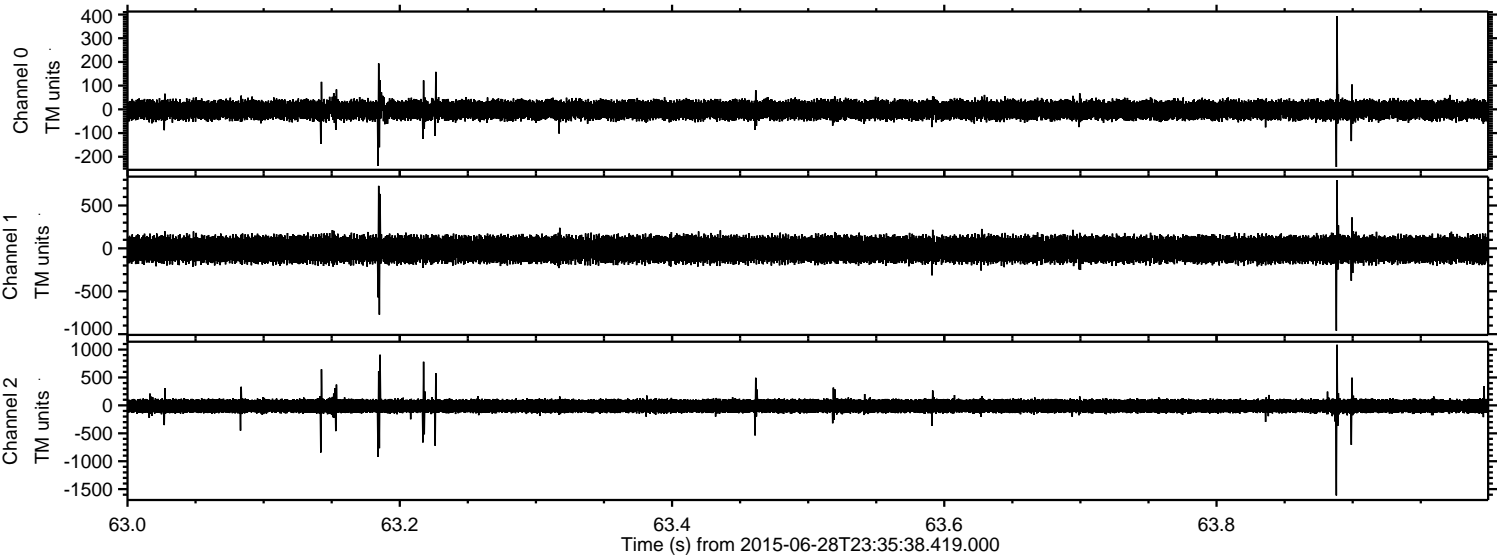

ELMAVAN 3D WAVEFORMS (Measured data sampled at 50 kHz) 51000 packets of 144 samples from 2015-06-28T23:35:38.419.000. Part 109/147

Processed Mon Jun 29 01:42:44 2015 by ELM ver.2012-10-06 from 001__elm20150628_233537__dat00.bin

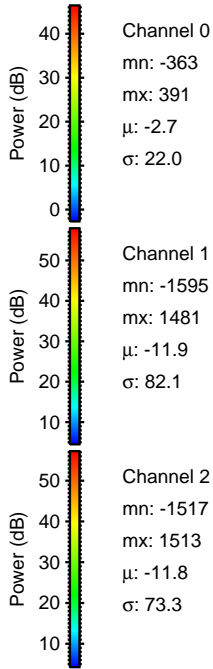
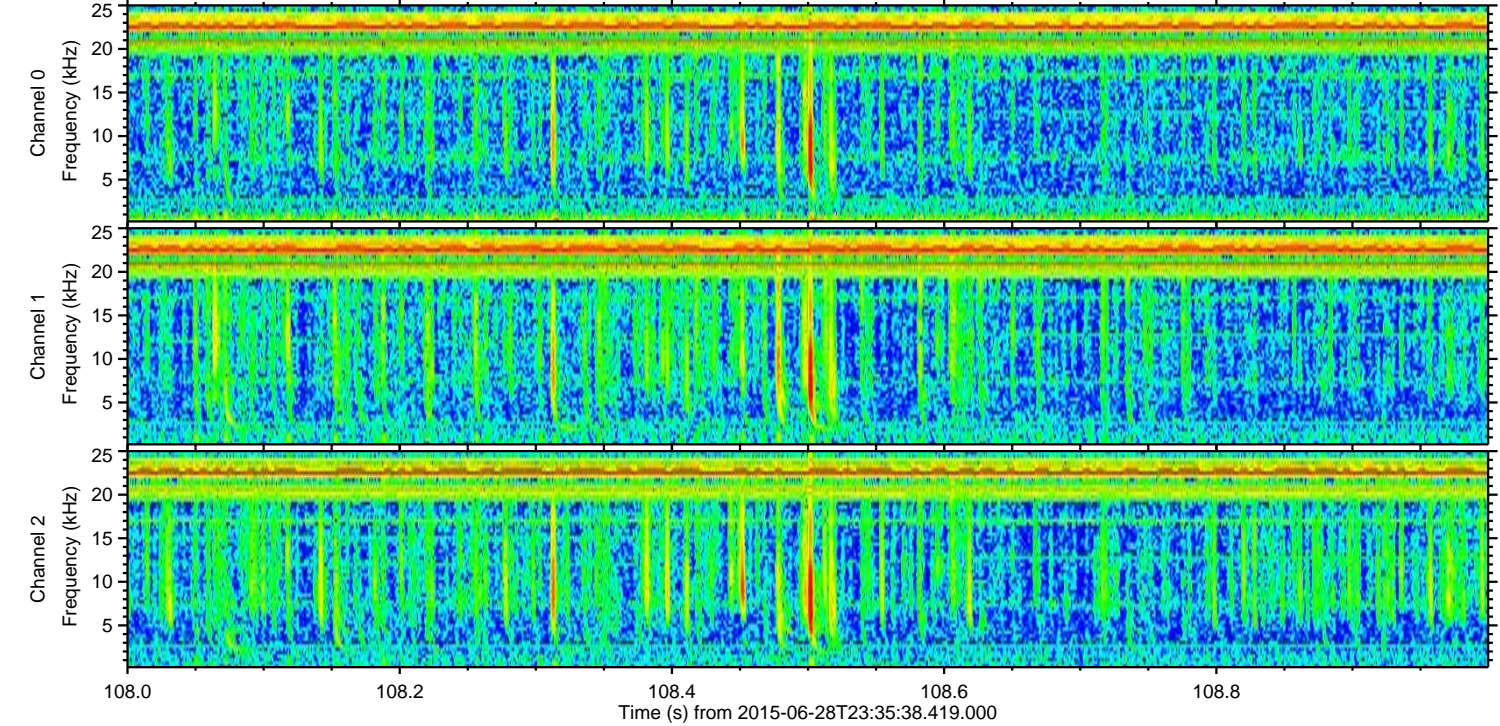
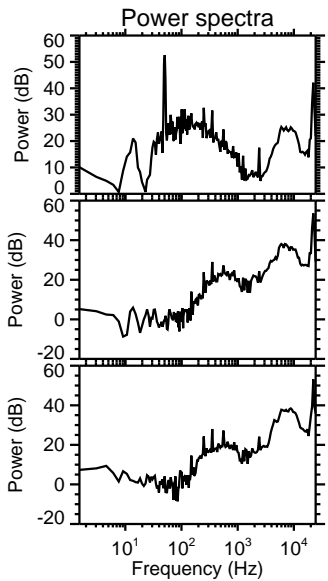
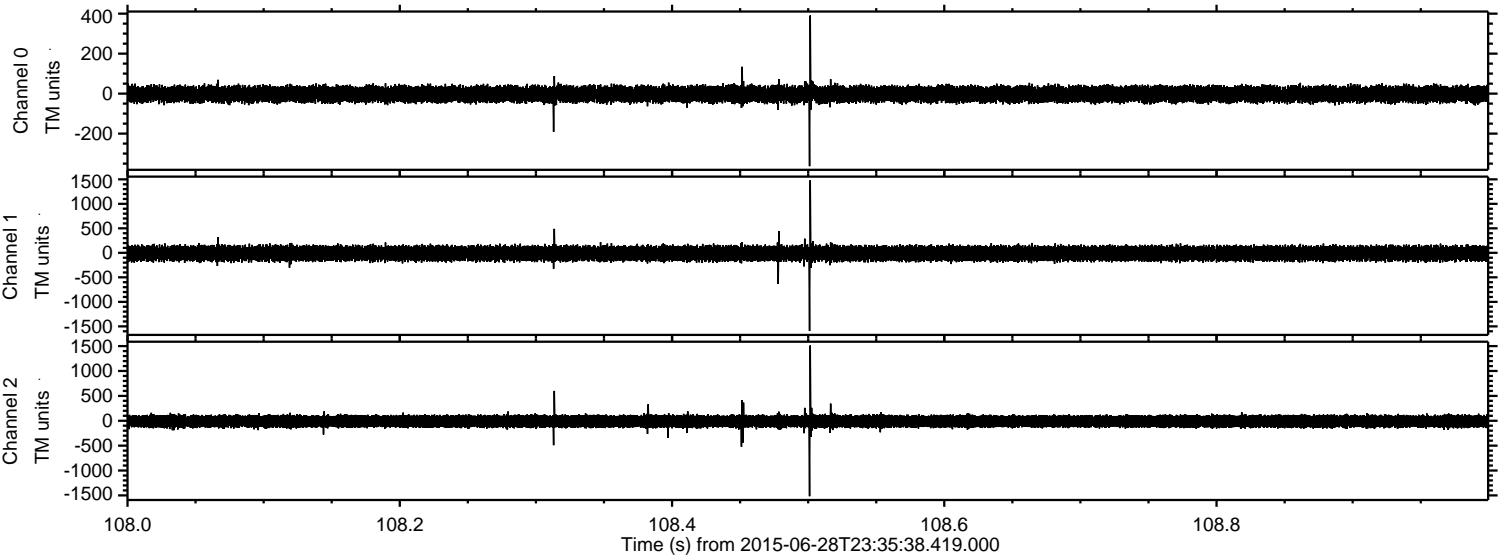

Channel 0
mn: -363
mx: 391
 μ : -2.7
 σ : 22.0

Channel 1
mn: -1595
mx: 1481
 μ : -11.9
 σ : 82.1

Channel 2
mn: -1517
mx: 1513
 μ : -11.8
 σ : 73.3

Processed Mon Jun 29 01:42:45 2015 by ELM ver.2012-10-06 from 001__elm20150628_233537__dat00.bin

