

ELMAVAN 3D WAVEFORMS (Measured data sampled at 50 kHz) 51000 packets of 144 samples from 2015-06-28T23:05:37.209.999.

Processed Mon Jun 29 01:12:01 2015 by ELM ver.2012-10-06 from 001__elm20150628_230536__dat00.bin

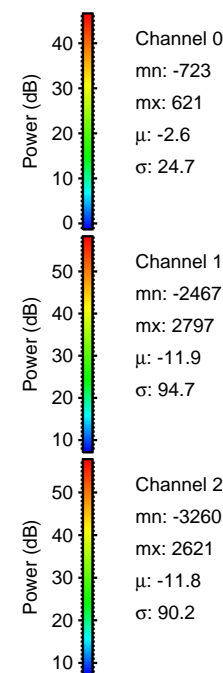

Processed Mon Jun 29 01:12:15 2015 by ELM ver.2012-10-06 from 001__elm20150628_230536__dat00.bin

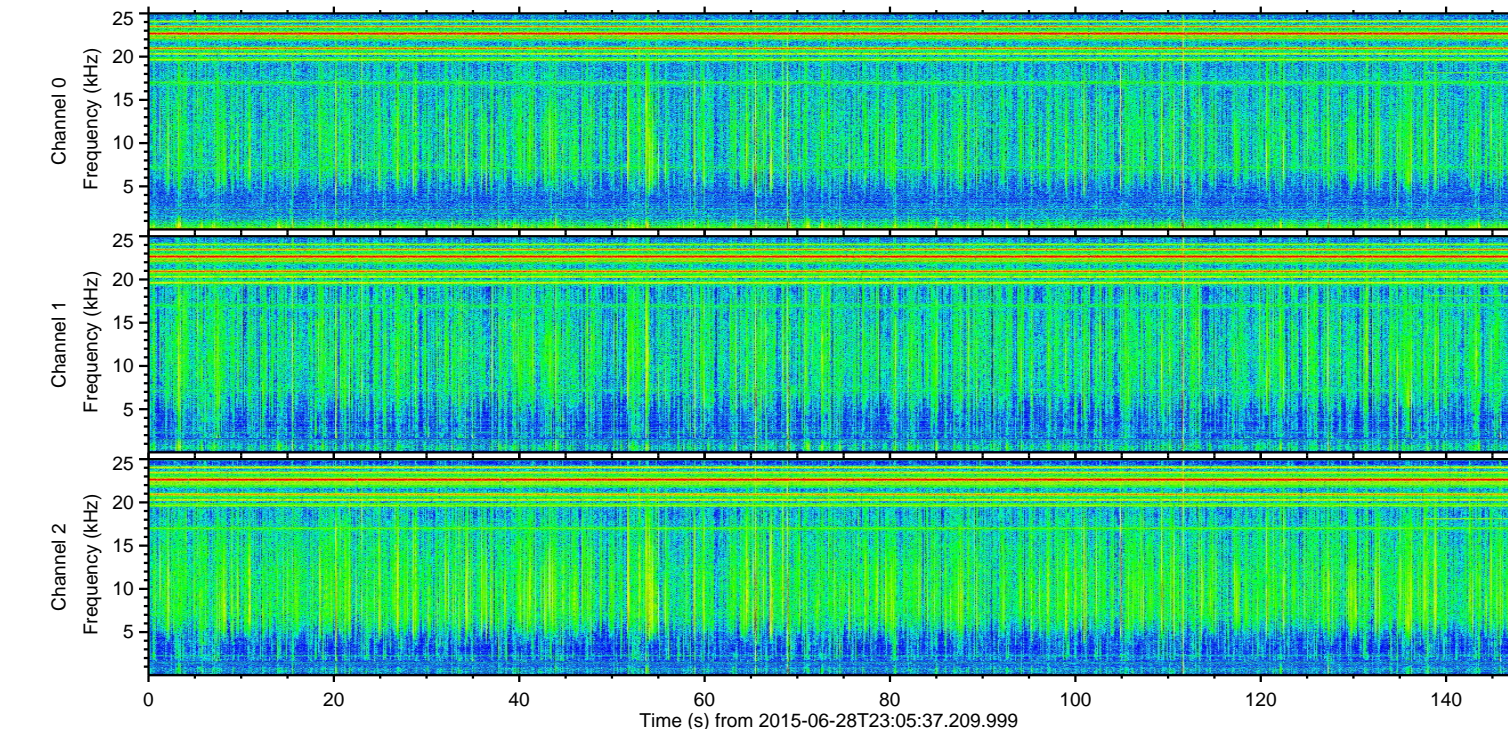
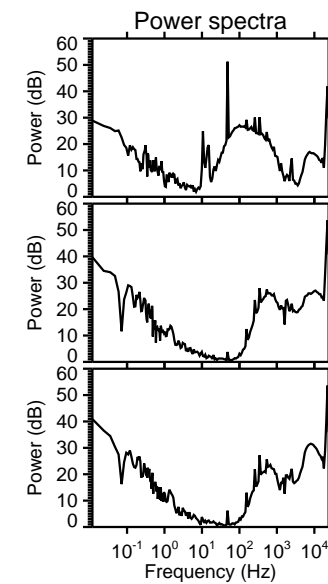
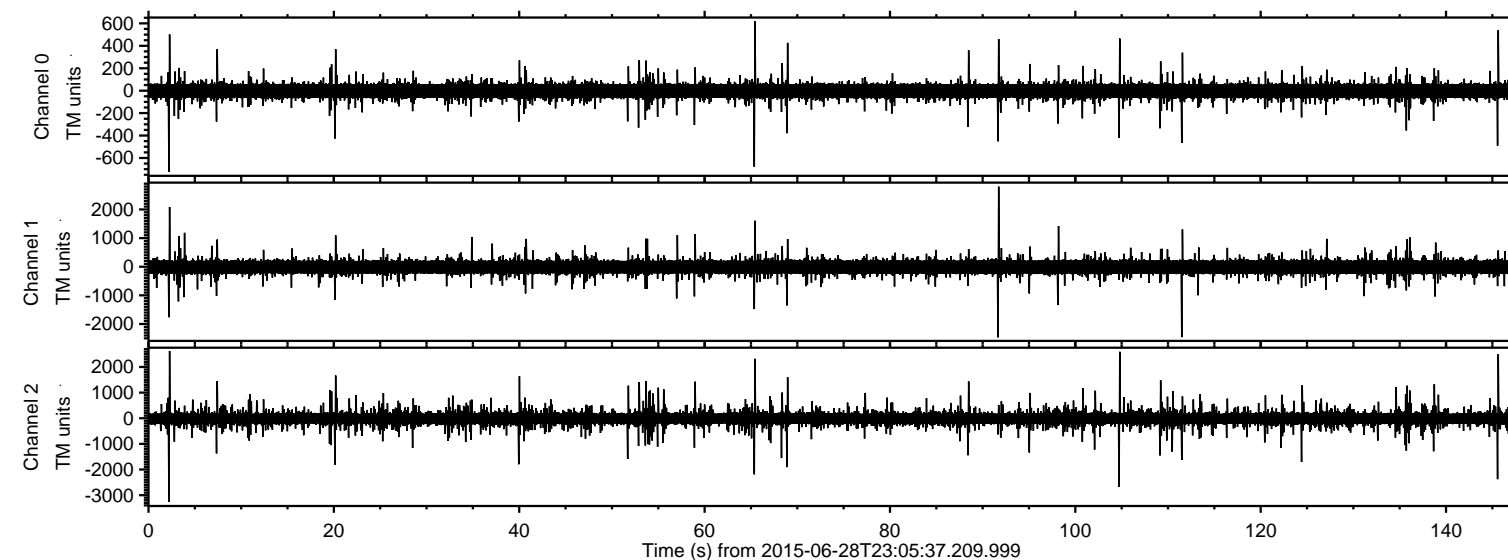
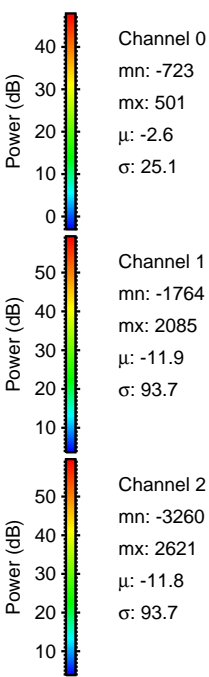
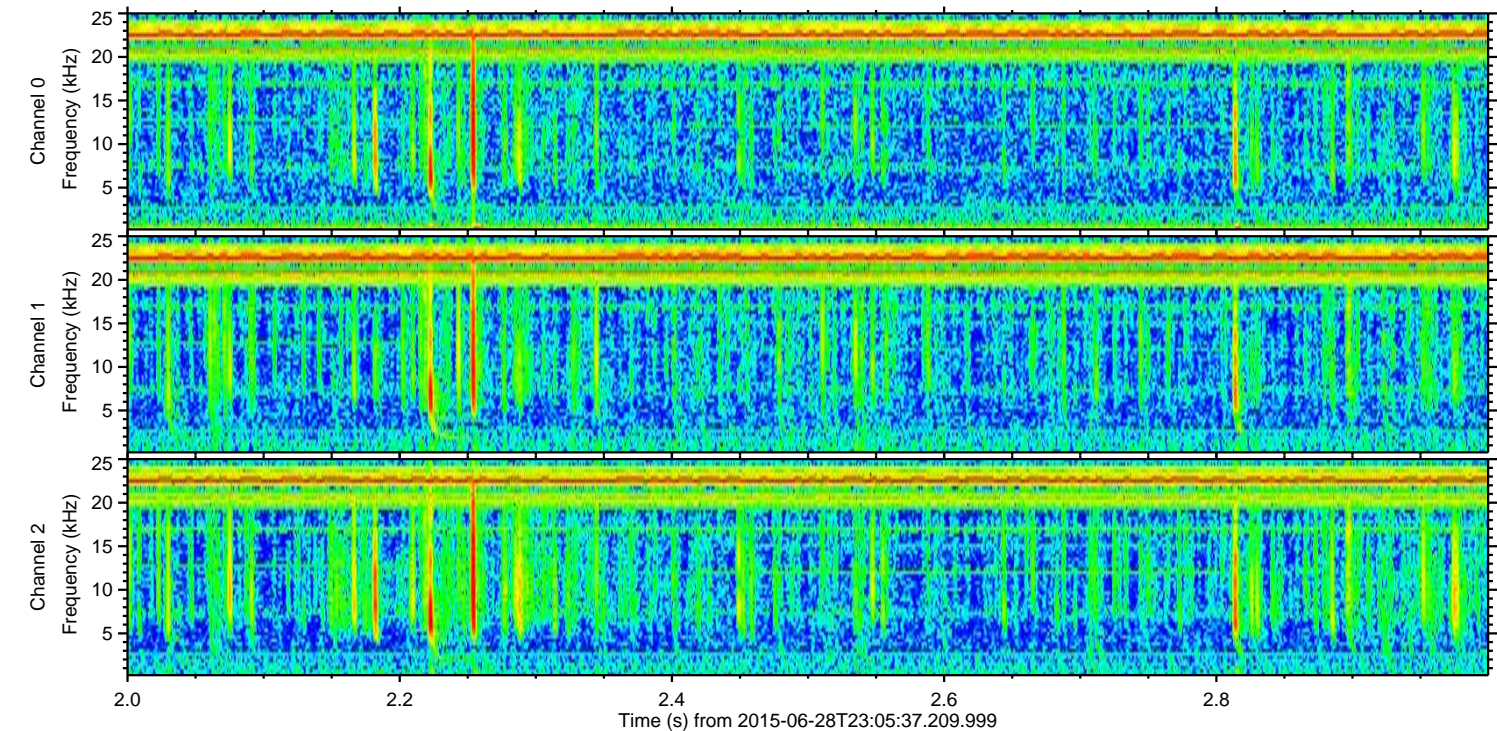
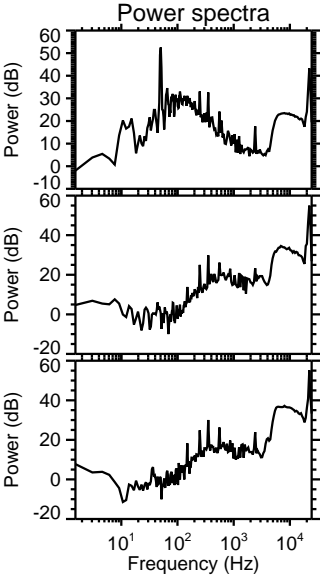
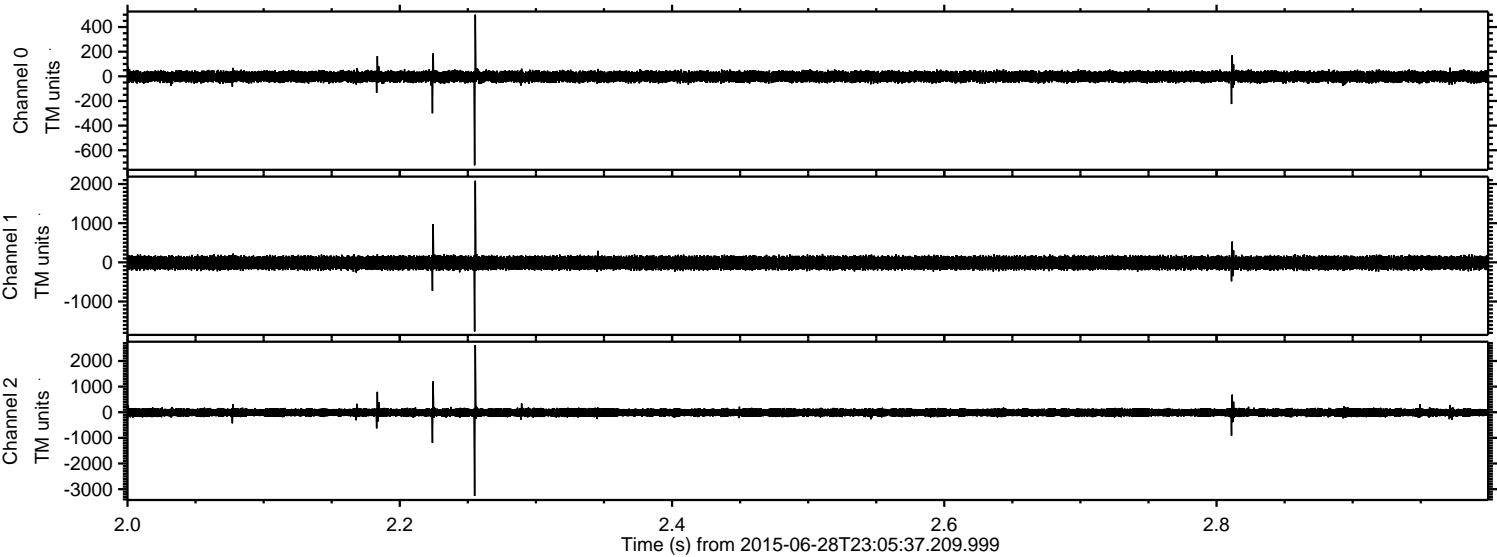

Processed Mon Jun 29 01:12:16 2015 by ELM ver.2012-10-06 from 001__elm20150628_230536__dat00.bin

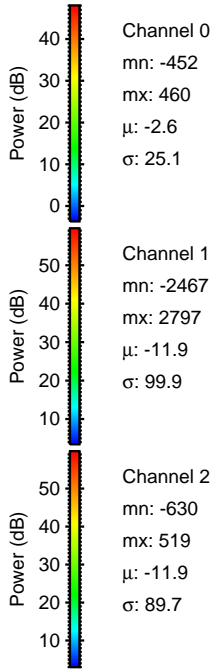
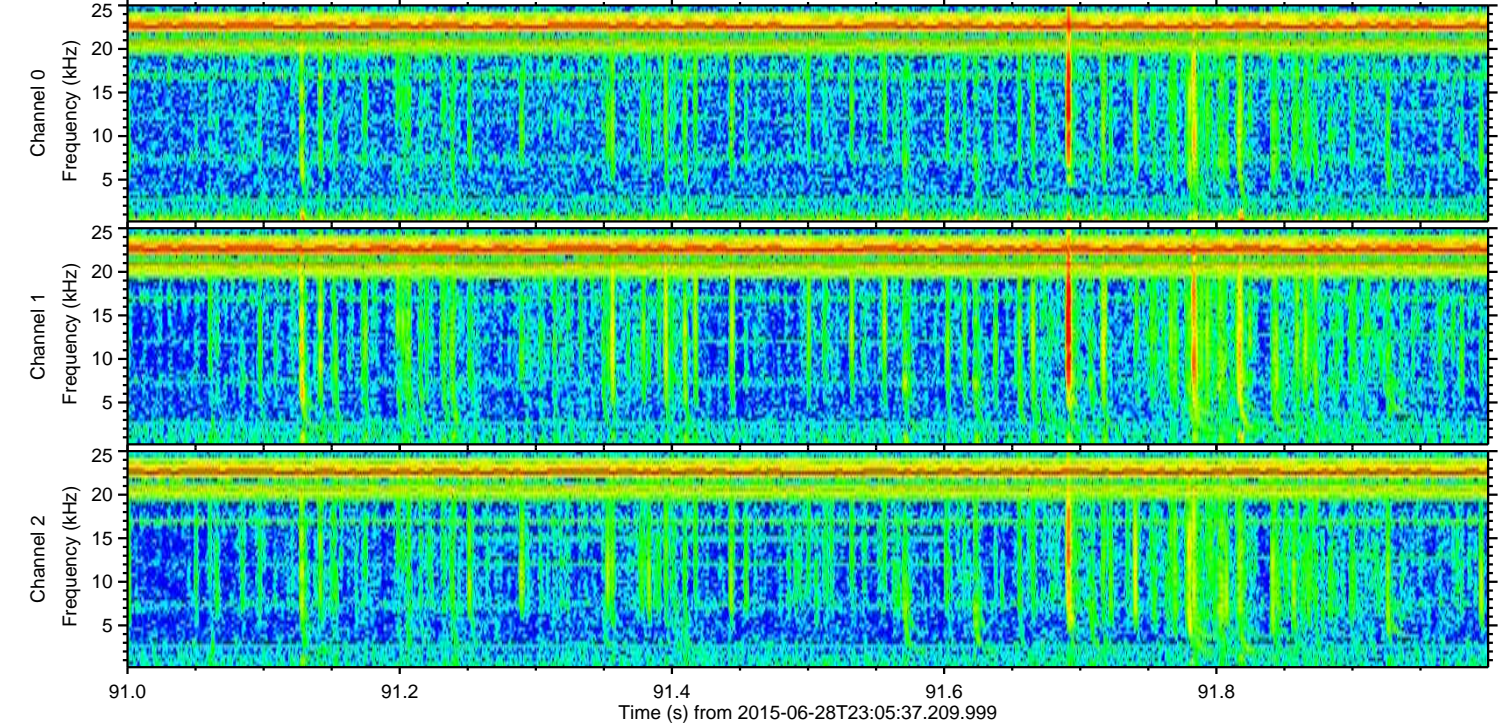
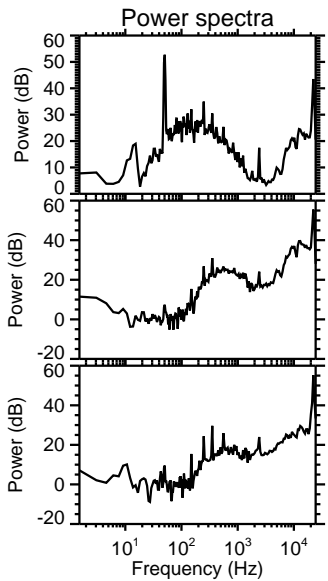
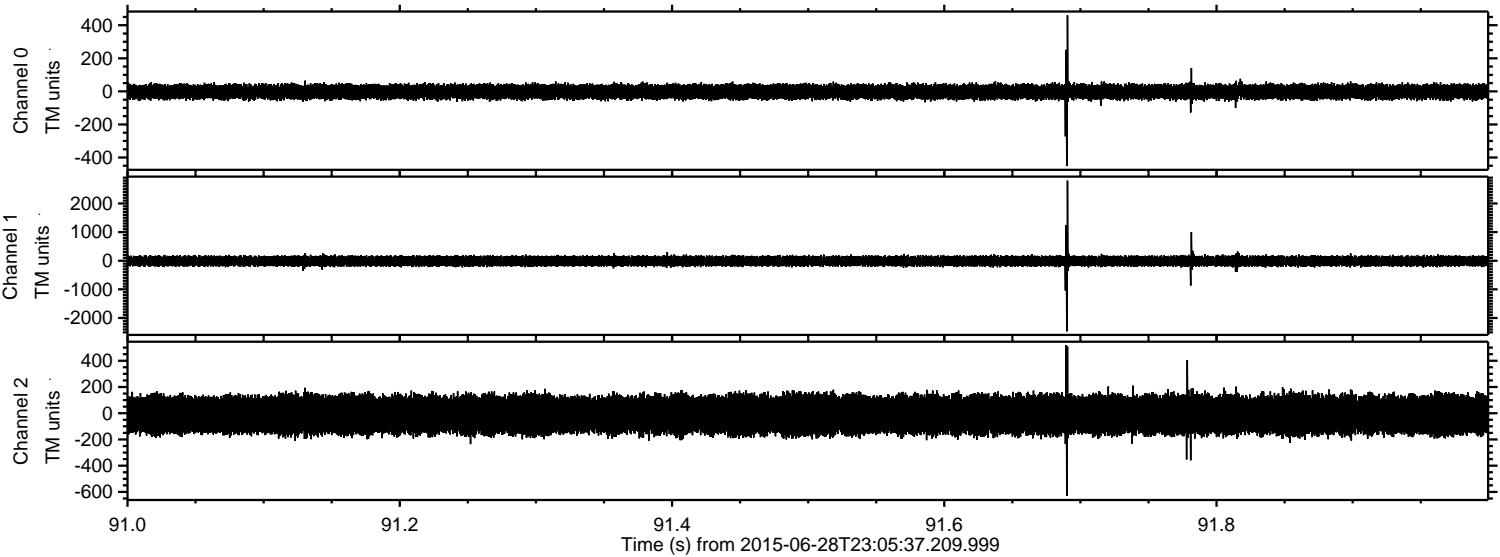

Channel 0
mn: -452
mx: 460
 μ : -2.6
 σ : 25.1

Channel 1
mn: -2467
mx: 2797
 μ : -11.9
 σ : 99.9

Channel 2
mn: -630
mx: 519
 μ : -11.9
 σ : 89.7

ELMAVAN 3D WAVEFORMS (Measured data sampled at 50 kHz) 51000 packets of 144 samples from 2015-06-28T23:05:37.209.999. Part 105/147

Processed Mon Jun 29 01:12:18 2015 by ELM ver.2012-10-06 from 001__elm20150628_230536__dat00.bin

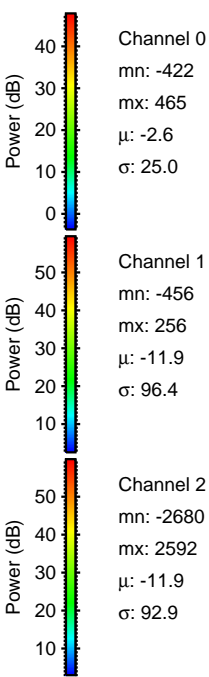
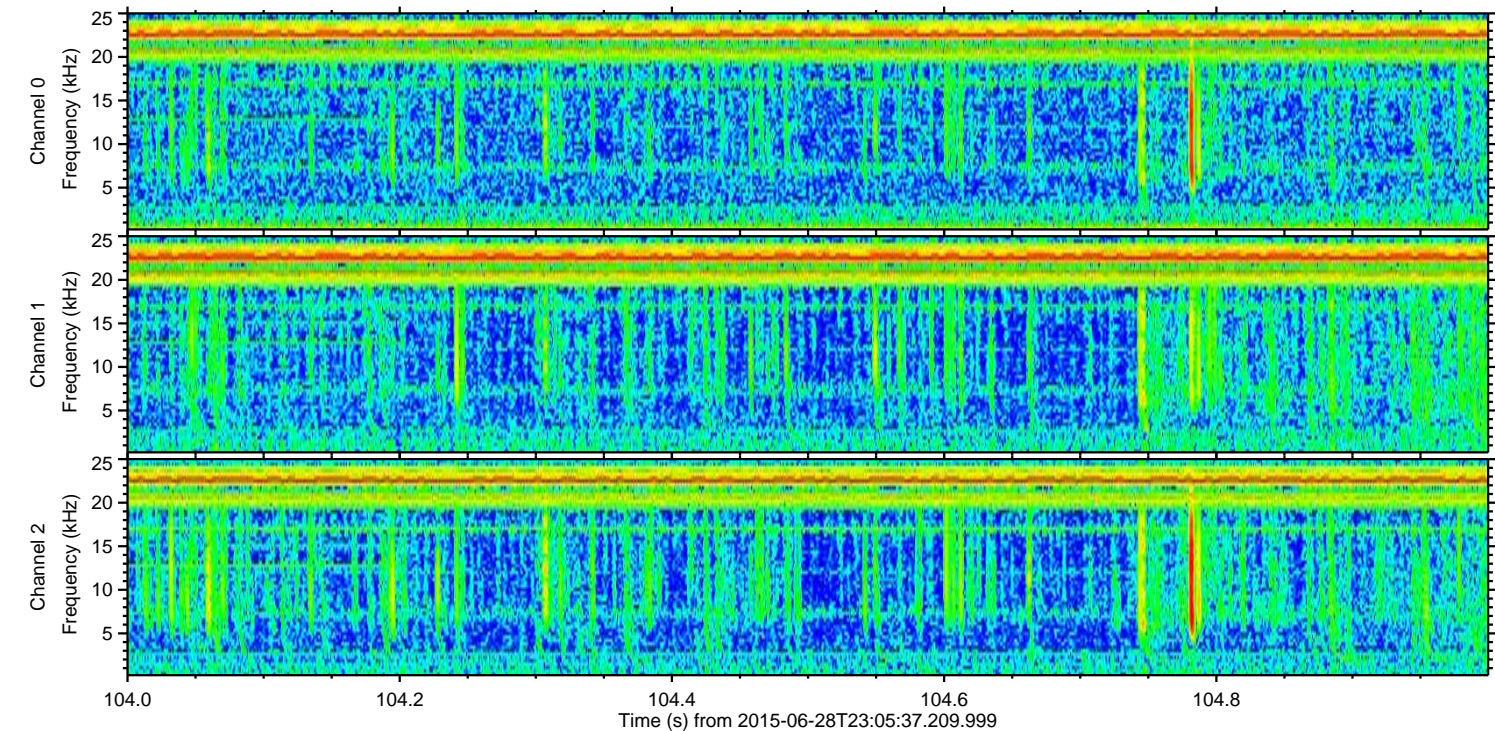
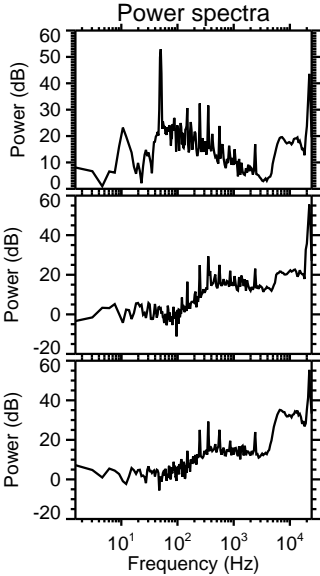
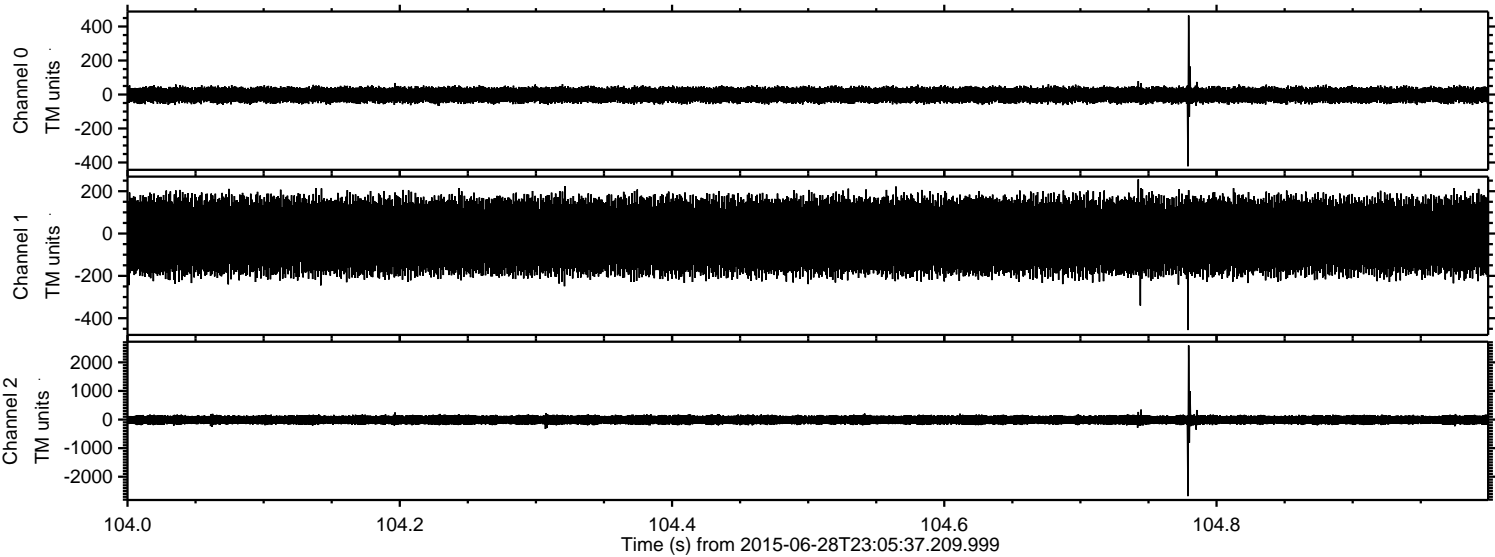

ELMAVAN 3D WAVEFORMS (Measured data sampled at 50 kHz) 51000 packets of 144 samples from 2015-06-28T23:05:37.209.999. Part 146/147

Processed Mon Jun 29 01:12:19 2015 by ELM ver.2012-10-06 from 001__elm20150628_230536__dat00.bin

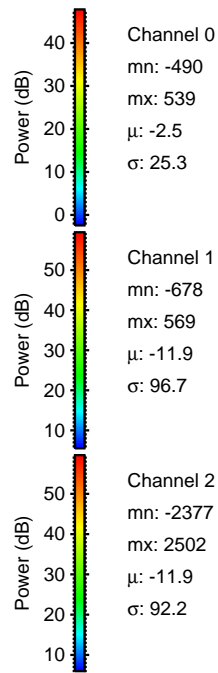
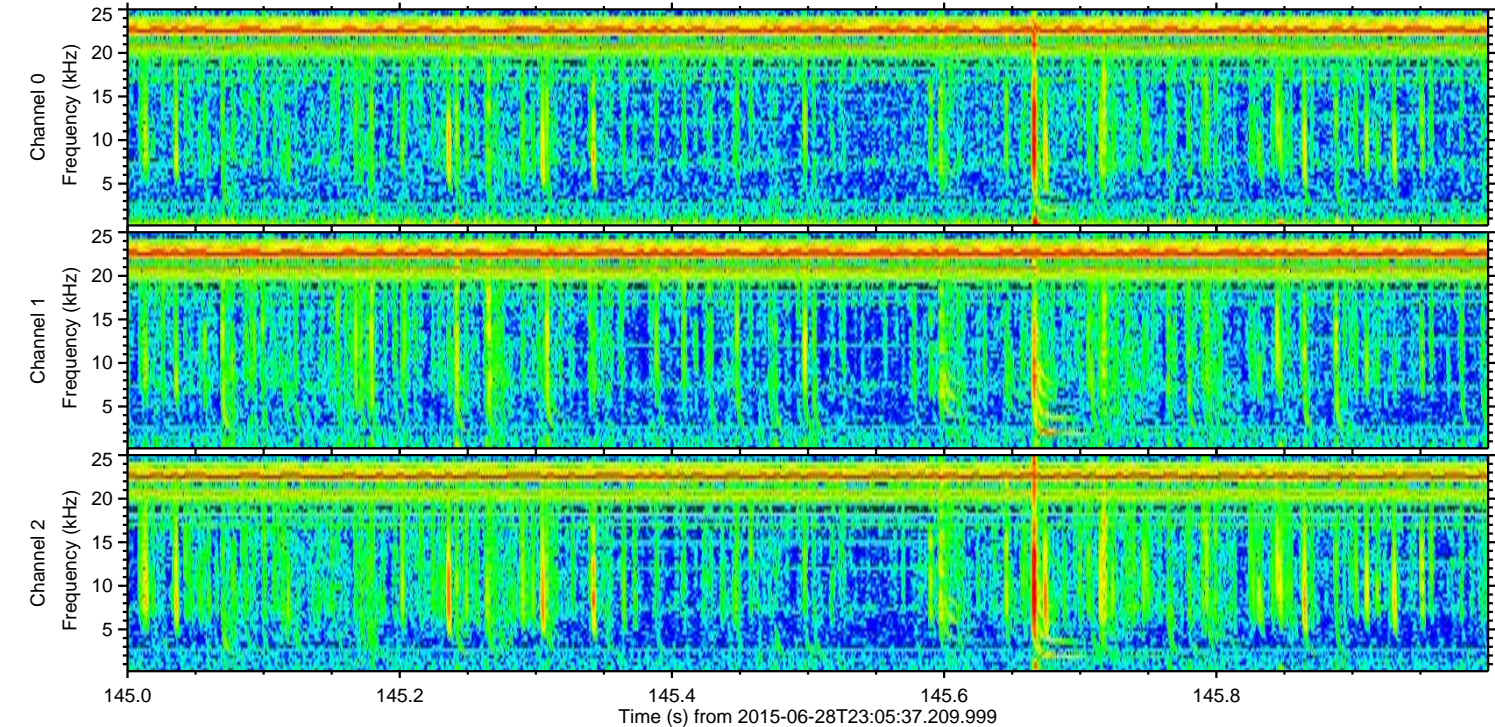
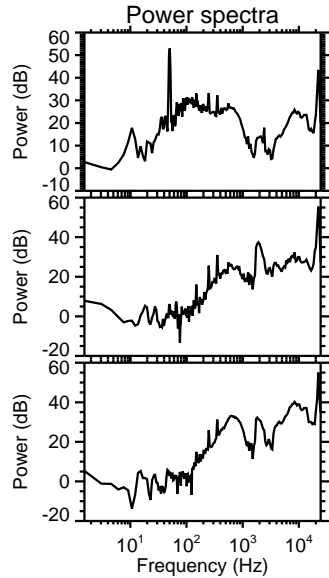
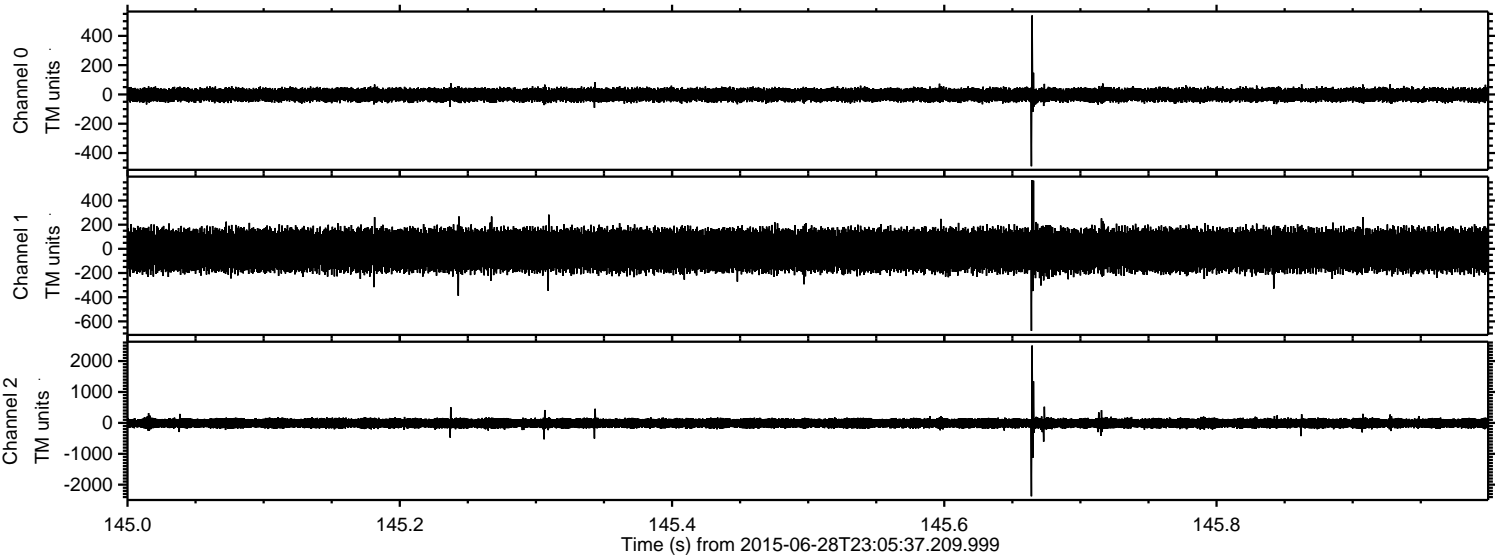

ELMAVAN 3D WAVEFORMS (Measured data sampled at 50 kHz) 51000 packets of 144 samples from 2015-06-28T23:05:37.209.999. Part 112/147

Processed Mon Jun 29 01:12:20 2015 by ELM ver.2012-10-06 from 001__elm20150628_230536__dat00.bin

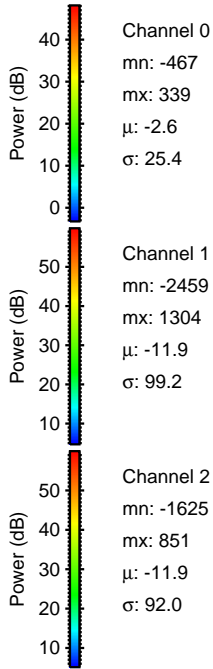
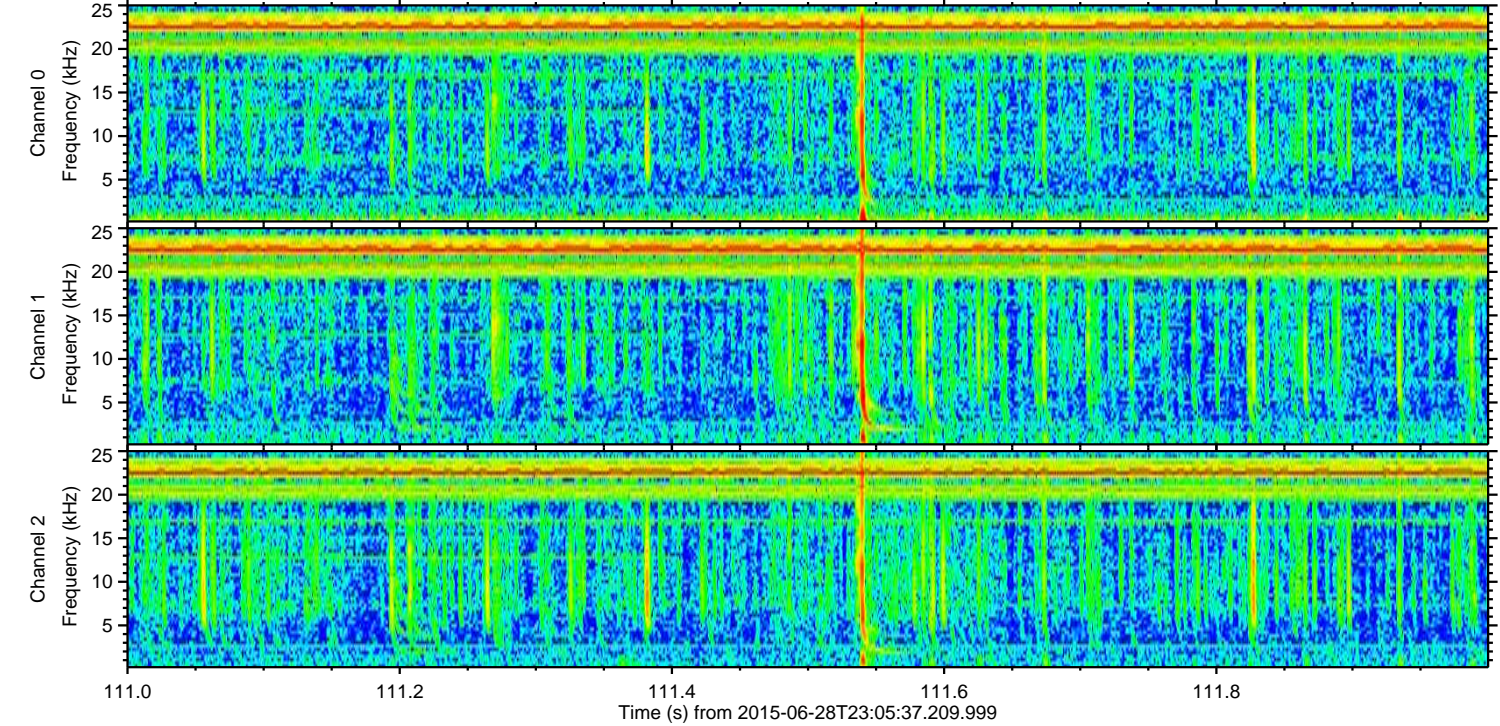
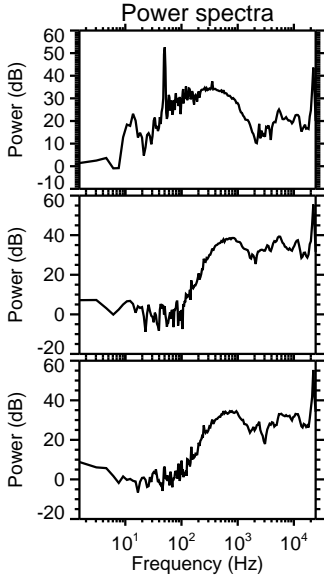
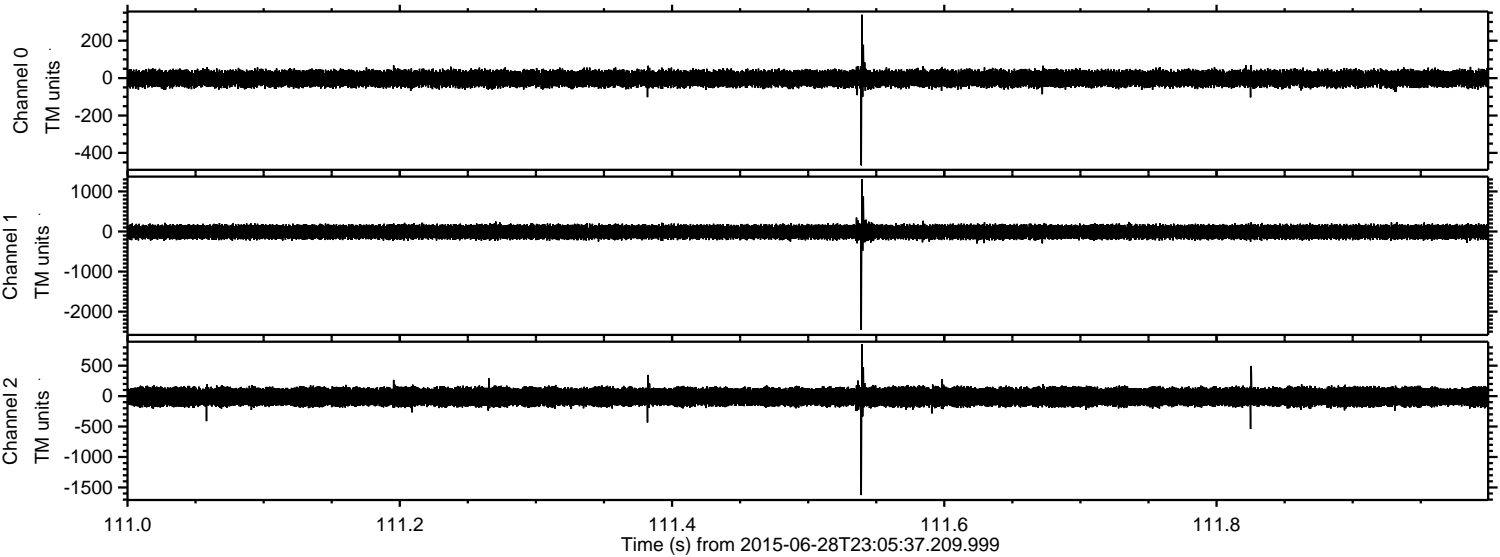

Processed Mon Jun 29 01:12:21 2015 by ELM ver.2012-10-06 from 001__elm20150628_230536__dat00.bin

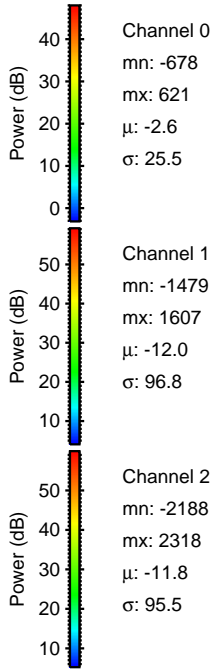
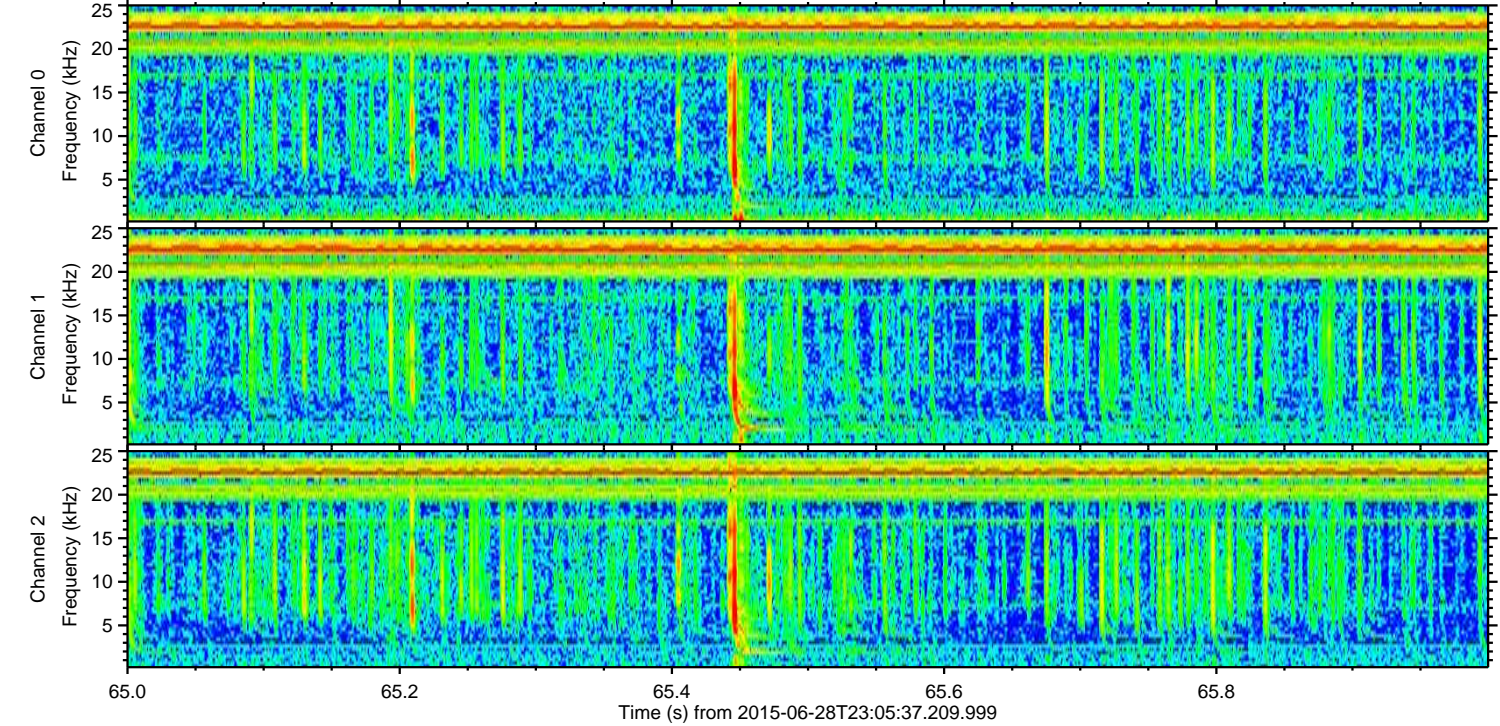
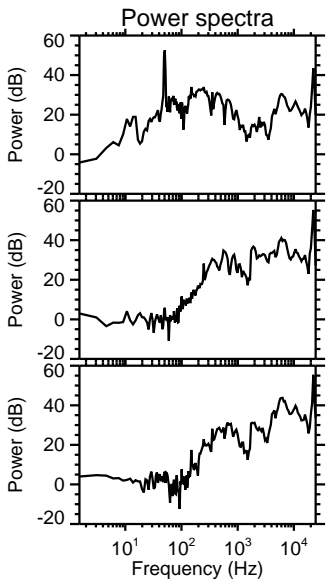
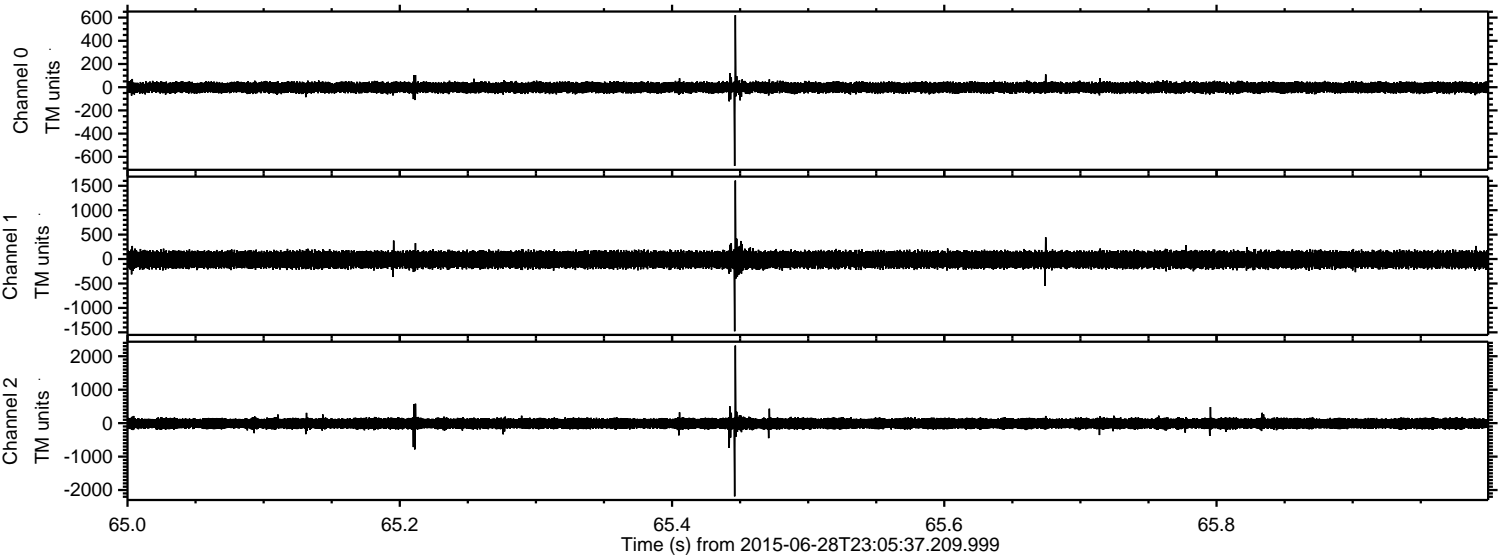

Channel 0
mn: -678
mx: 621
 μ : -2.6
 σ : 25.5

Channel 1
mn: -1479
mx: 1607
 μ : -12.0
 σ : 96.8

Channel 2
mn: -2188
mx: 2318
 μ : -11.8
 σ : 95.5

Processed Mon Jun 29 01:12:22 2015 by ELM ver.2012-10-06 from 001__elm20150628_230536__dat00.bin

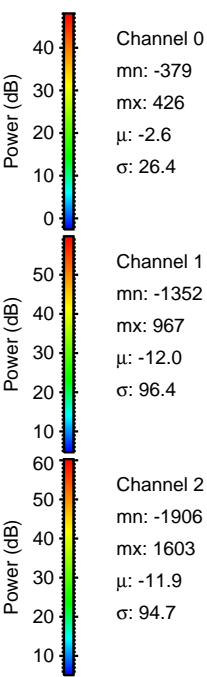
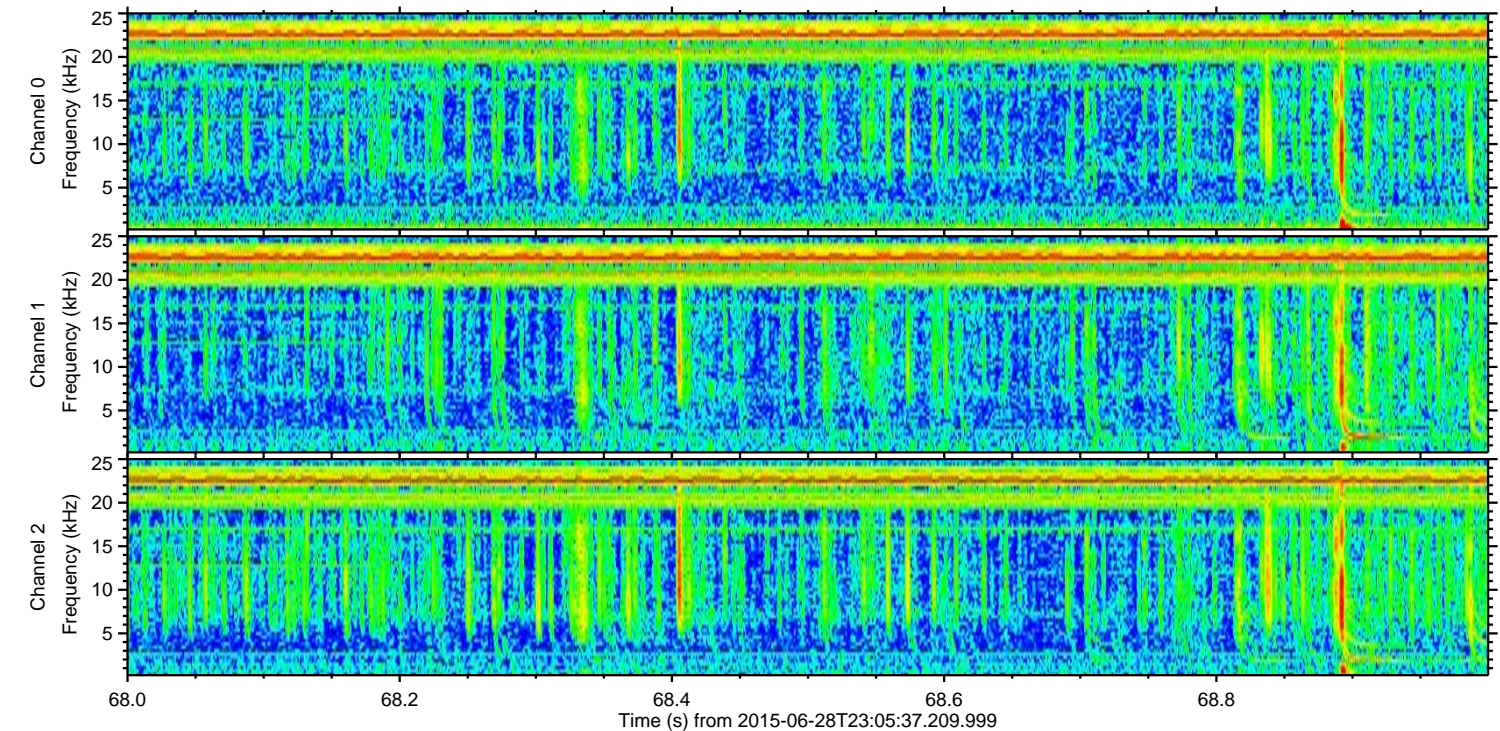
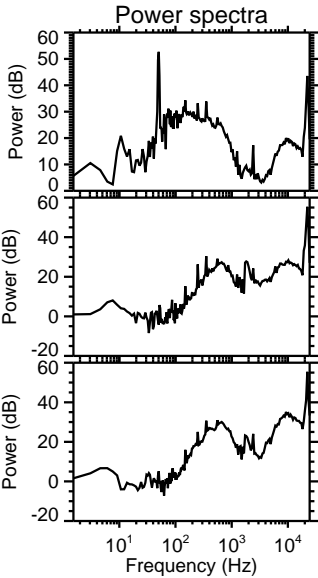
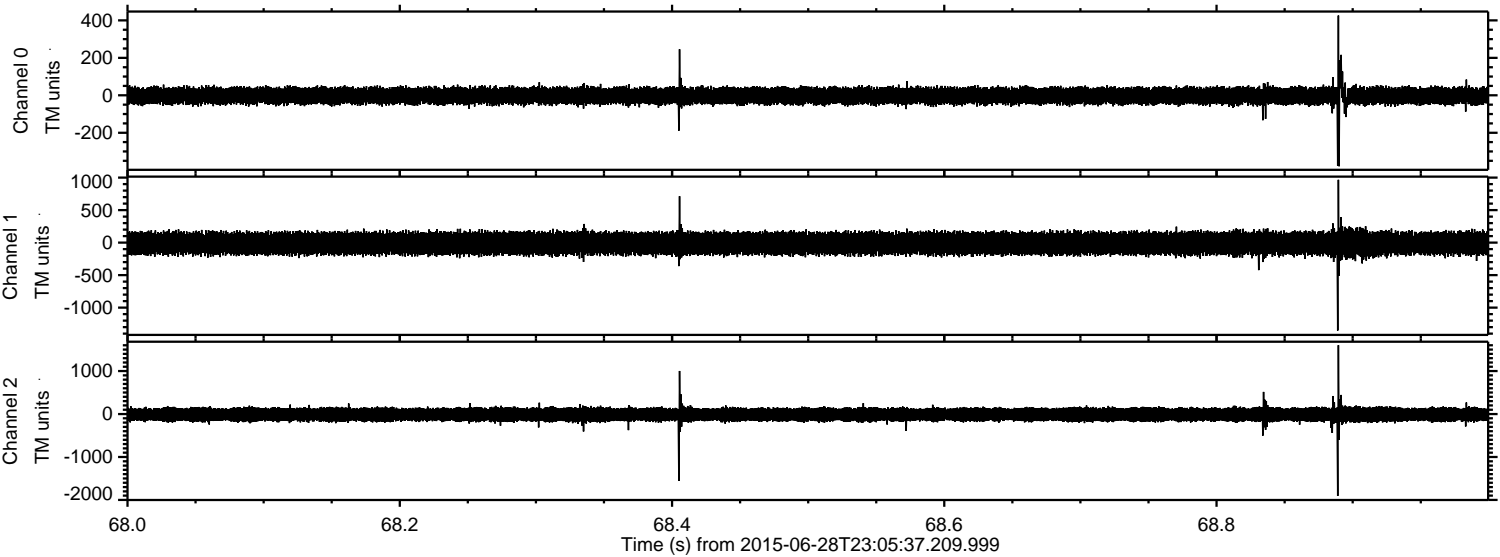

Processed Mon Jun 29 01:12:23 2015 by ELM ver.2012-10-06 from 001__elm20150628_230536__dat00.bin

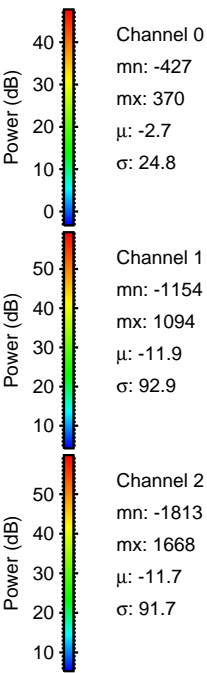
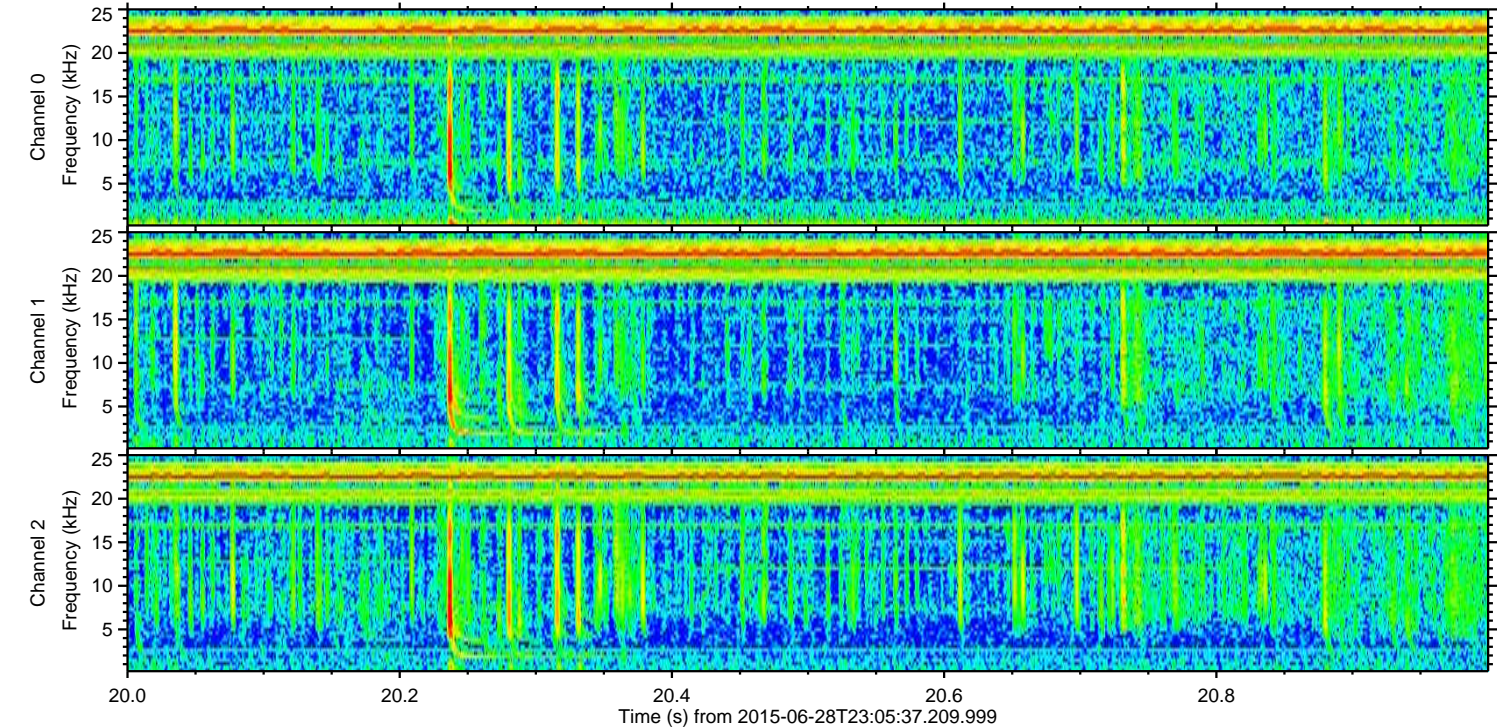
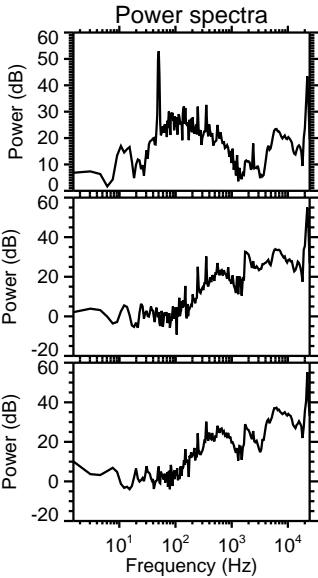
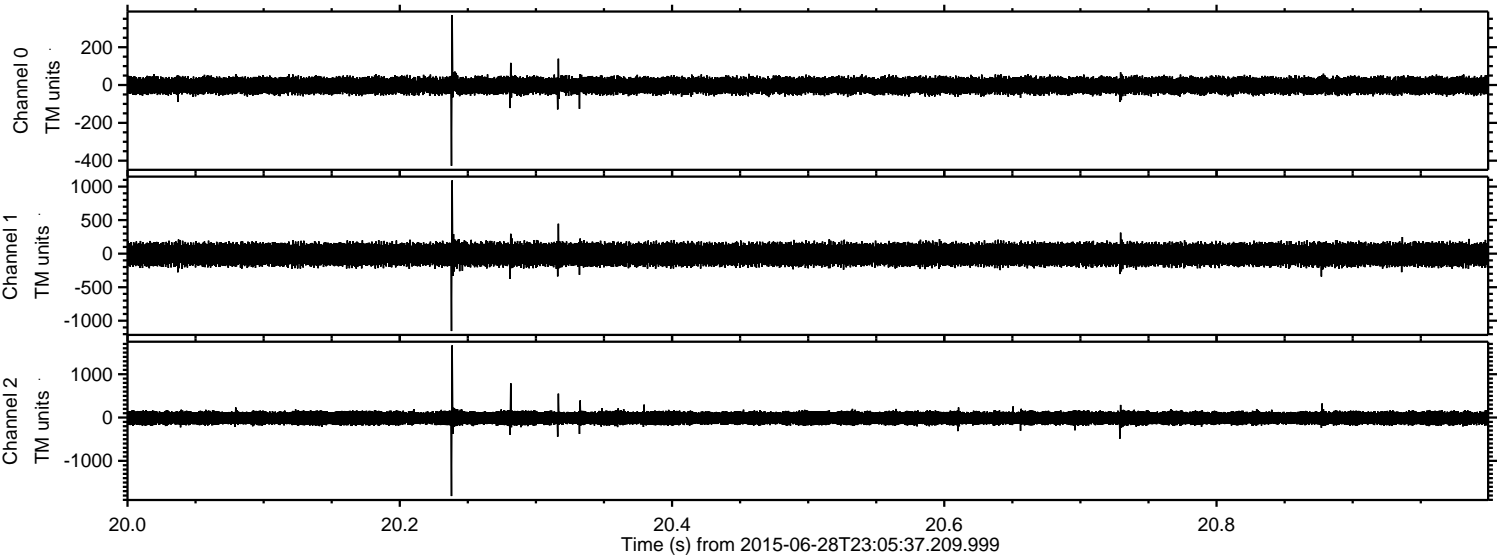

Processed Mon Jun 29 01:12:24 2015 by ELM ver.2012-10-06 from 001__elm20150628_230536__dat00.bin

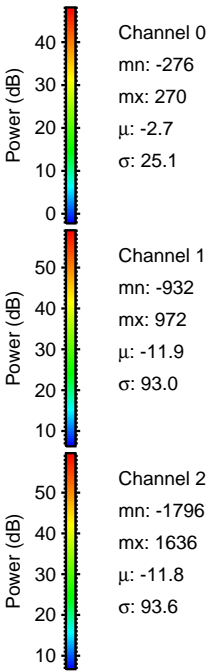
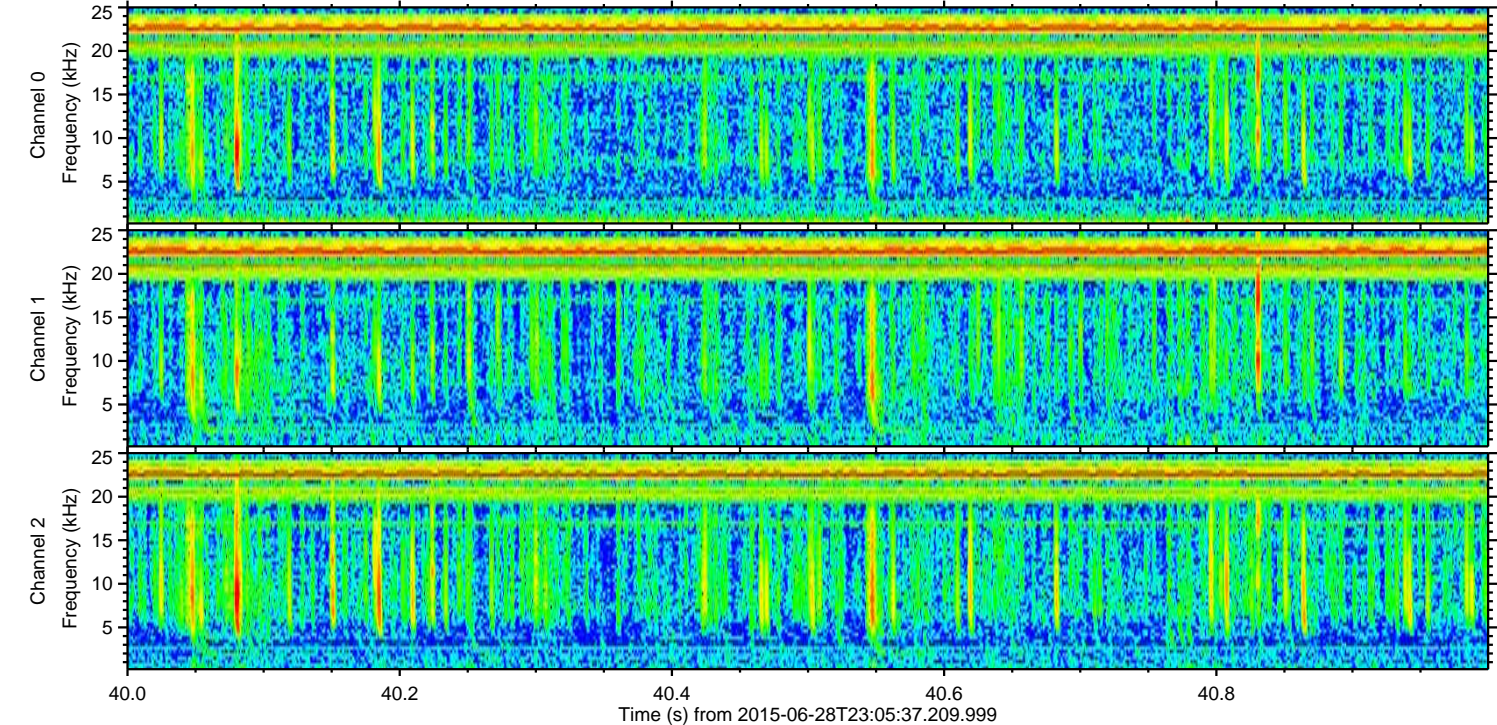
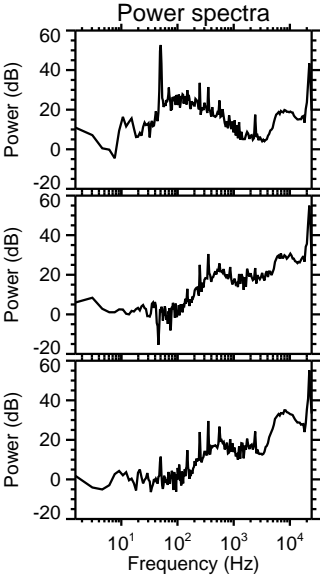
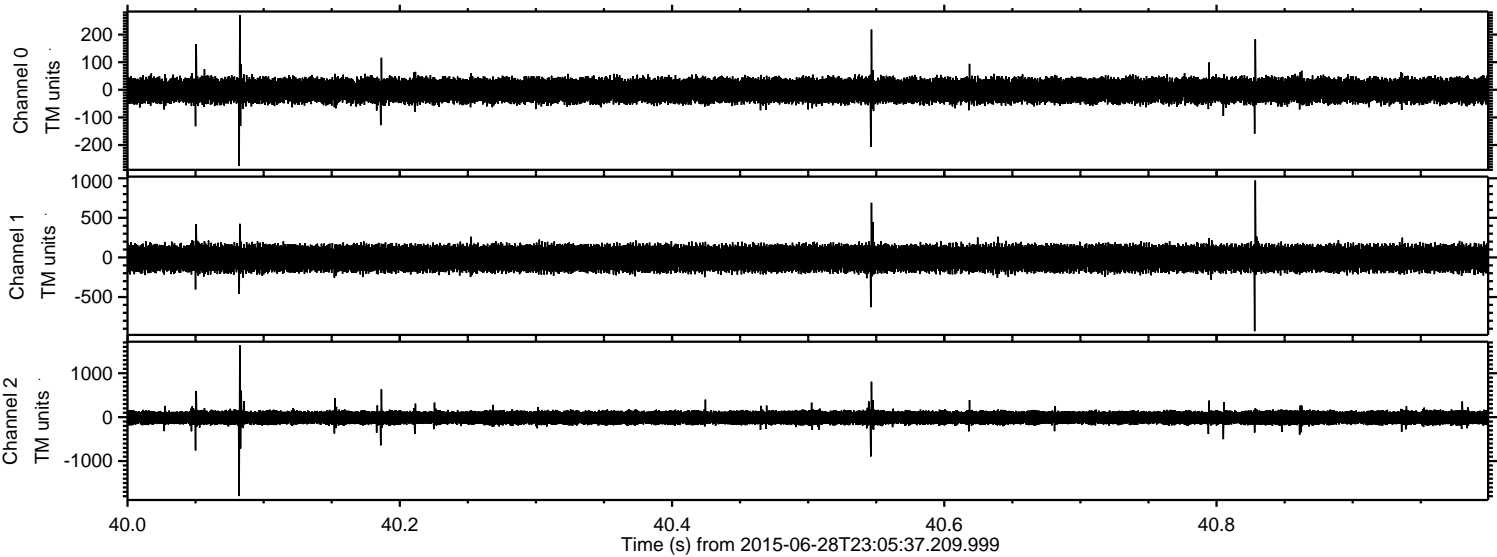

Processed Mon Jun 29 01:12:25 2015 by ELM ver.2012-10-06 from 001__elm20150628_230536__dat00.bin

