

# ELMAVAN 3D WAVEFORMS (Measured data sampled at 50 kHz) 51000 packets of 144 samples from 2015-06-28T19:05:27.371.999.

Processed Sun Jun 28 21:11:44 2015 by ELM ver.2012-10-06 from 001\_\_elm20150628\_190526\_\_dat00.bin

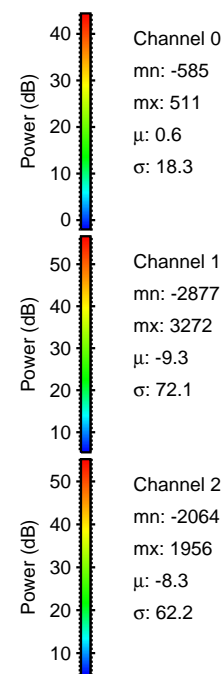

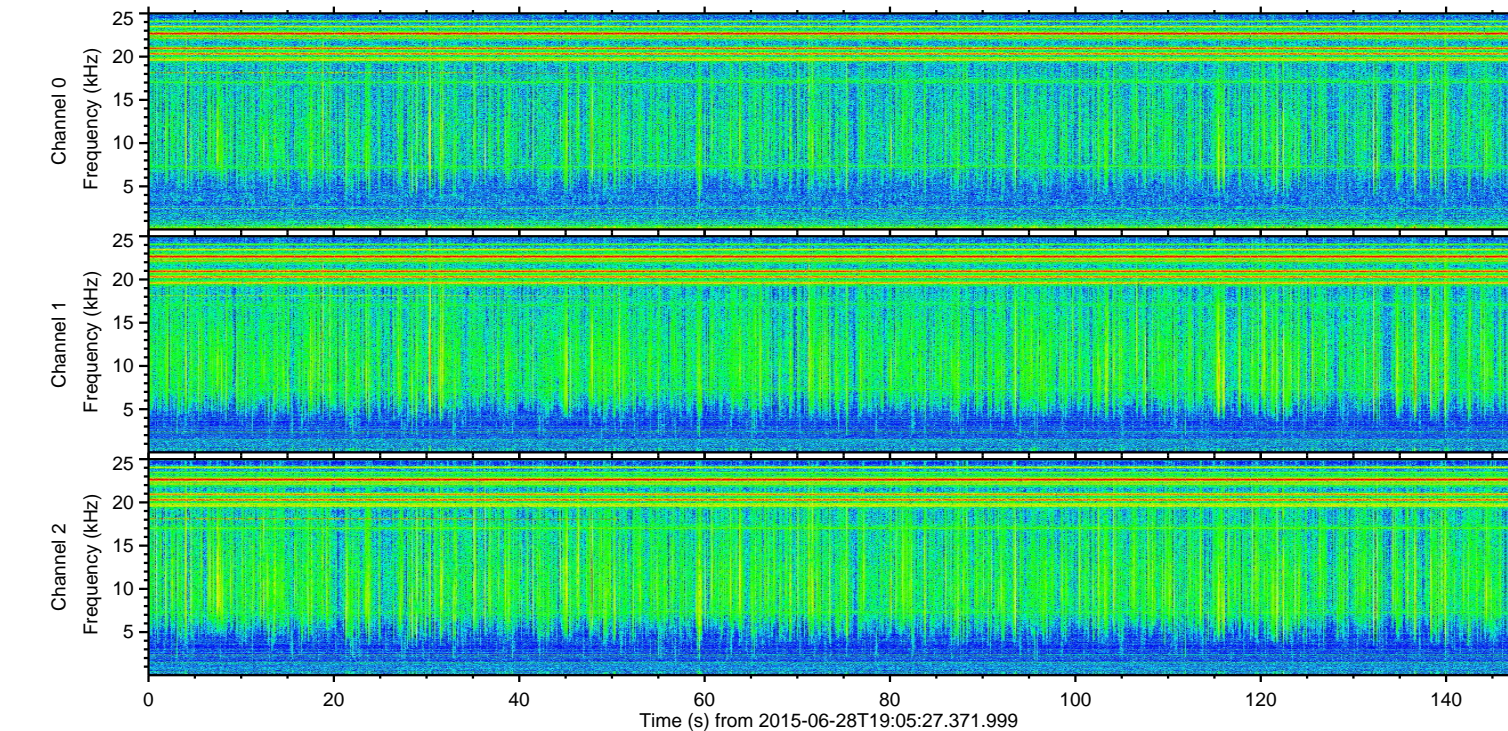
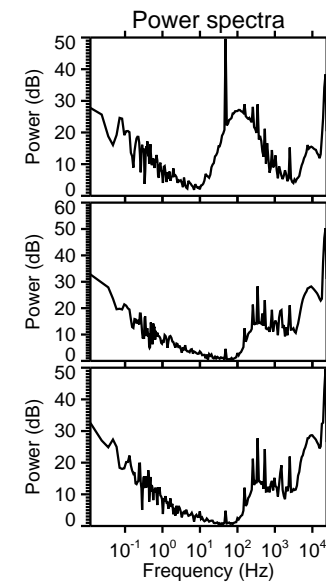
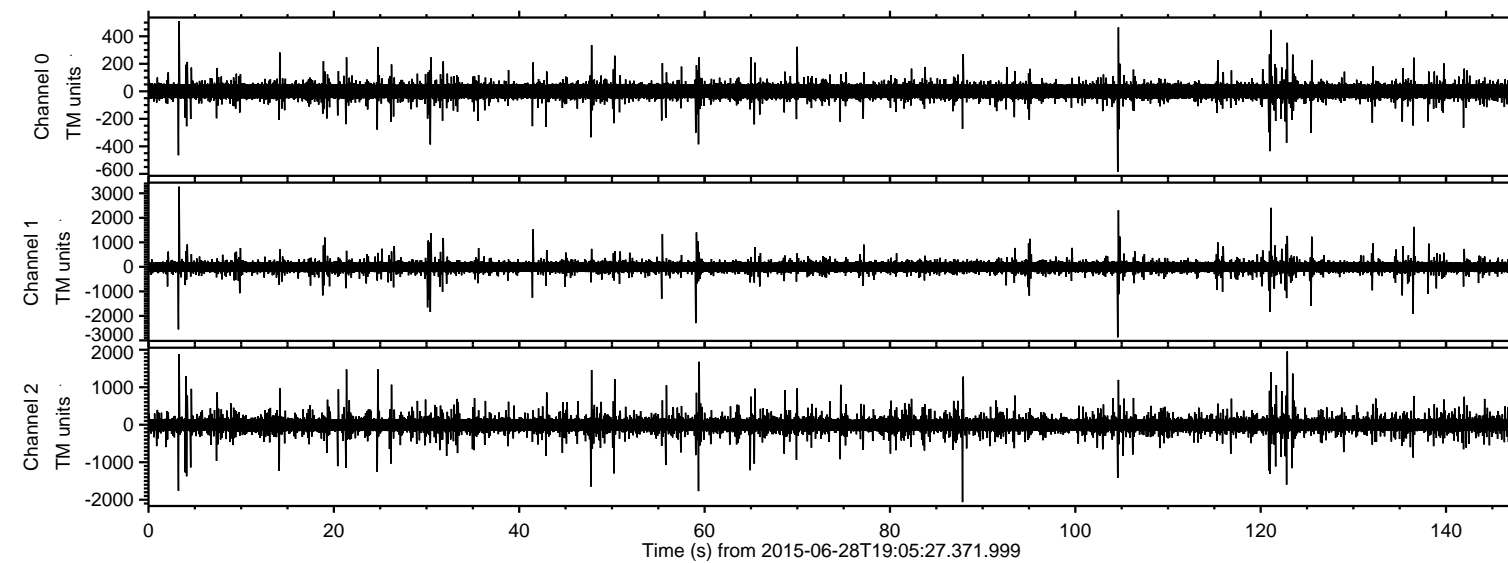

Processed Sun Jun 28 21:11:59 2015 by ELM ver.2012-10-06 from 001\_\_elm20150628\_190526\_\_dat00.bin

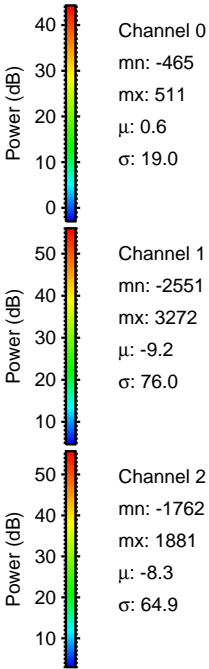
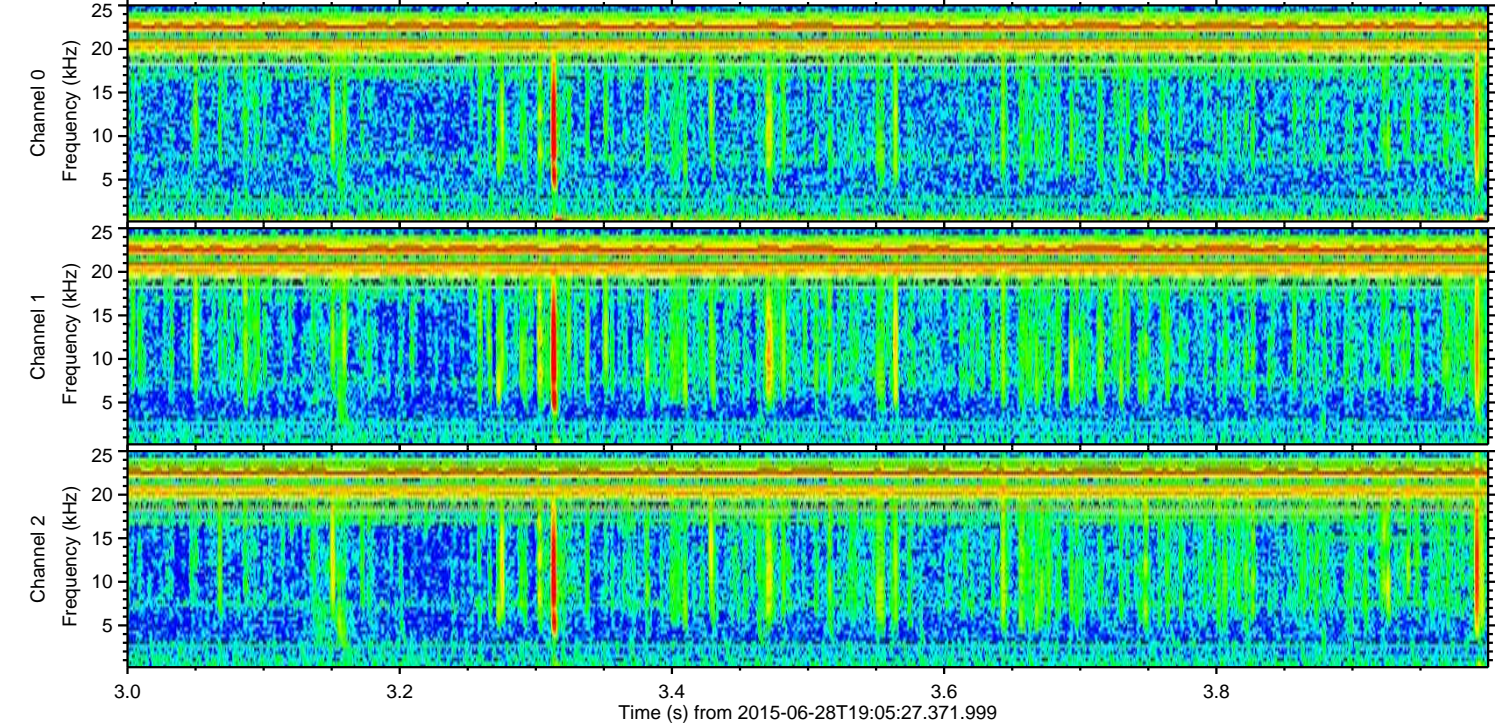
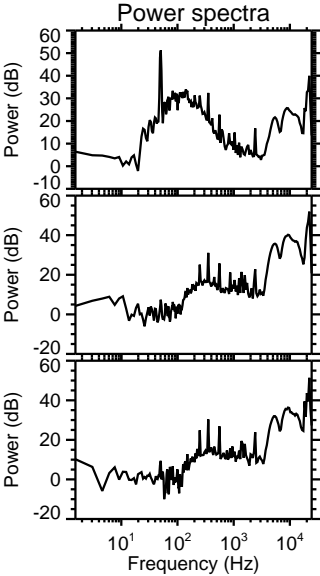
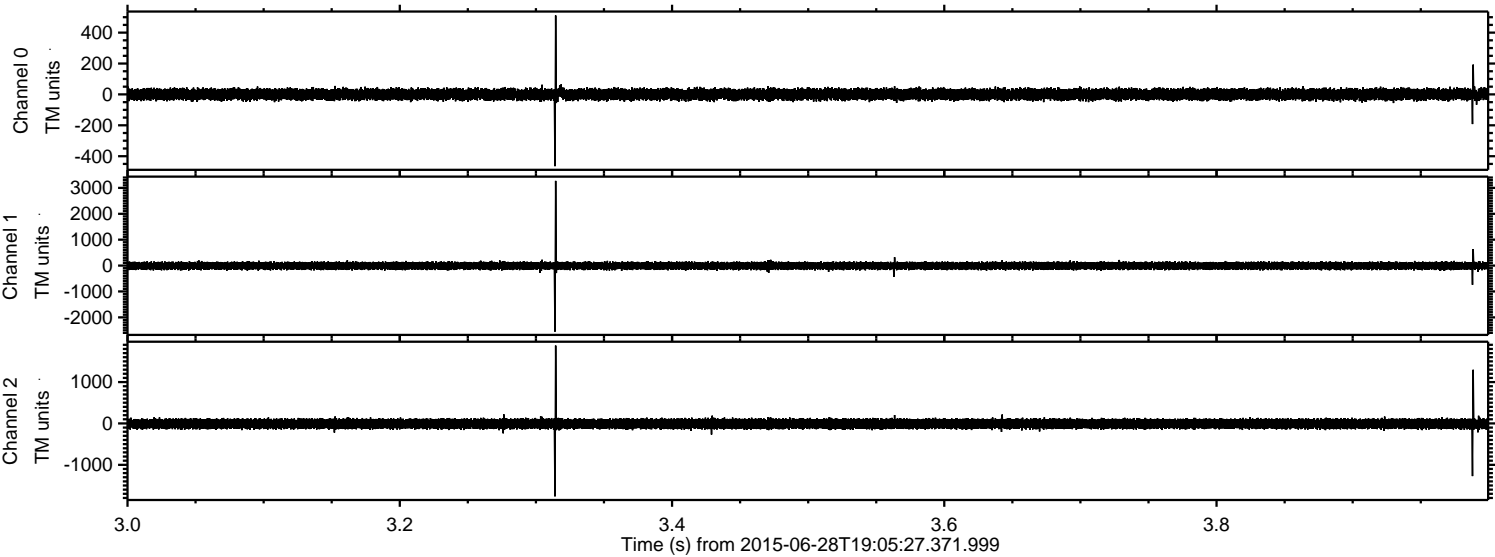



ELMAVAN 3D WAVEFORMS (Measured data sampled at 50 kHz) 51000 packets of 144 samples from 2015-06-28T19:05:27.371.999. Part 105/147

Processed Sun Jun 28 21:12:00 2015 by ELM ver.2012-10-06 from 001\_\_elm20150628\_190526\_\_dat00.bin

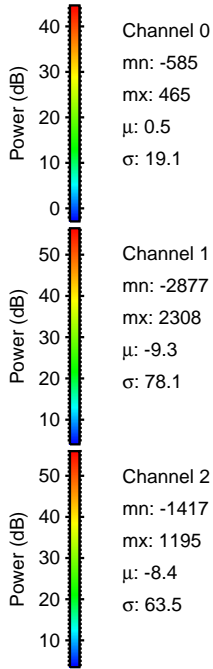
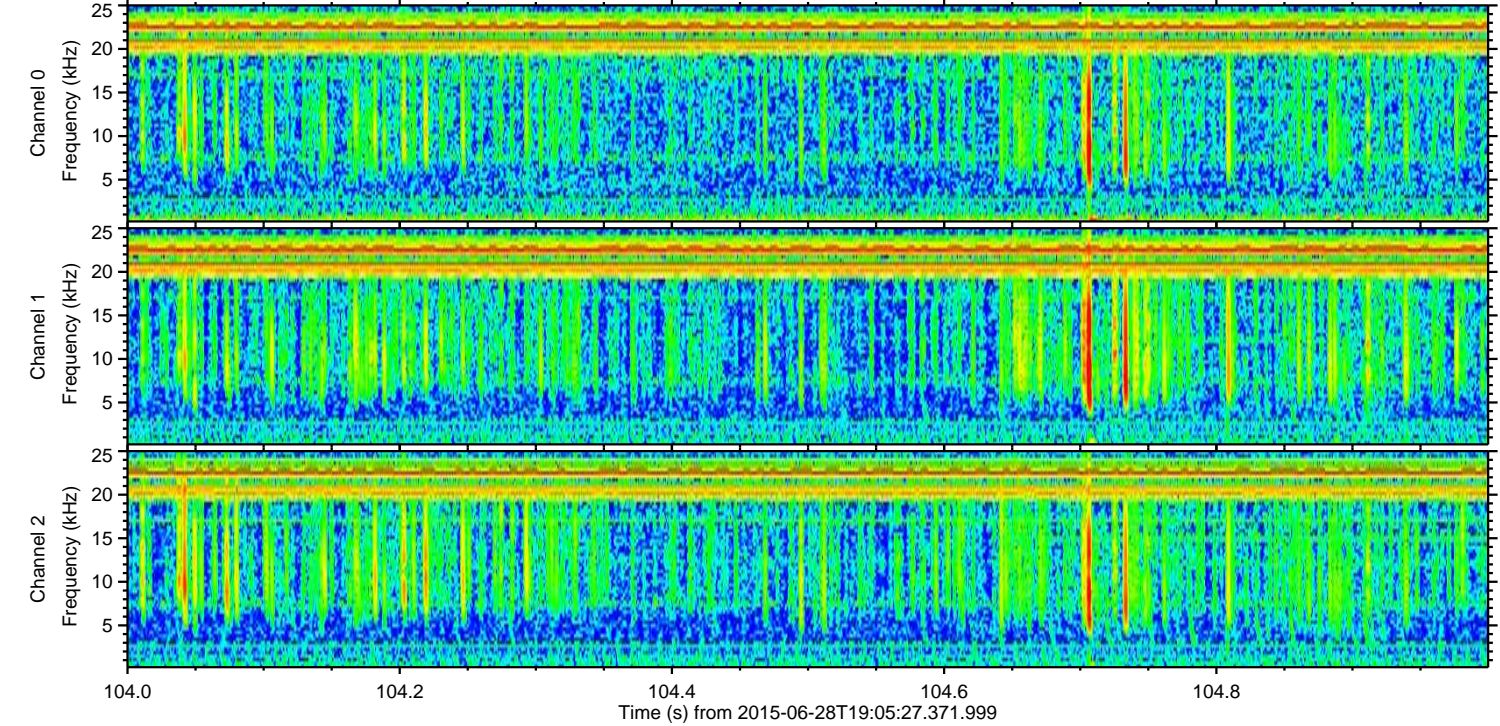
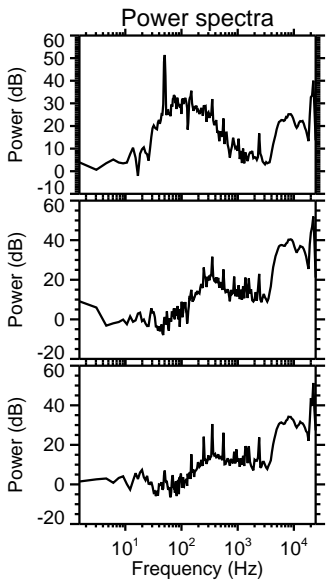
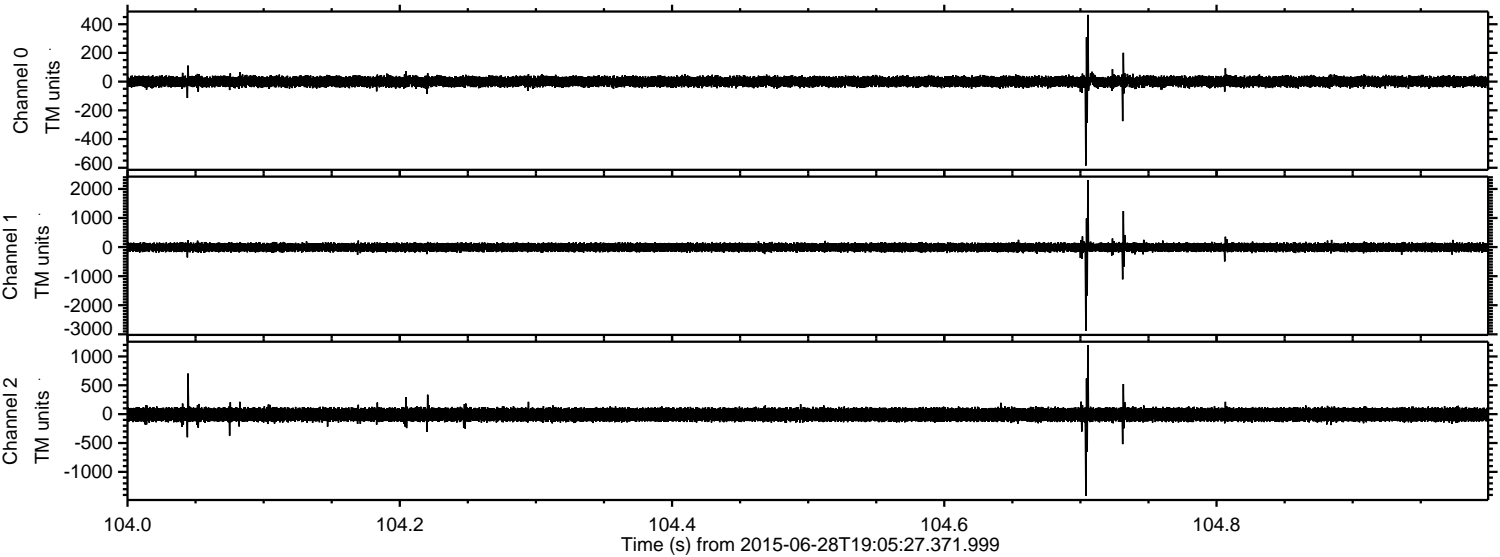



ELMAVAN 3D WAVEFORMS (Measured data sampled at 50 kHz) 51000 packets of 144 samples from 2015-06-28T19:05:27.371.999. Part 122/147

Processed Sun Jun 28 21:12:01 2015 by ELM ver.2012-10-06 from 001\_\_elm20150628\_190526\_\_dat00.bin

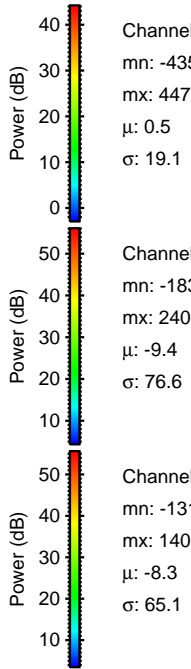
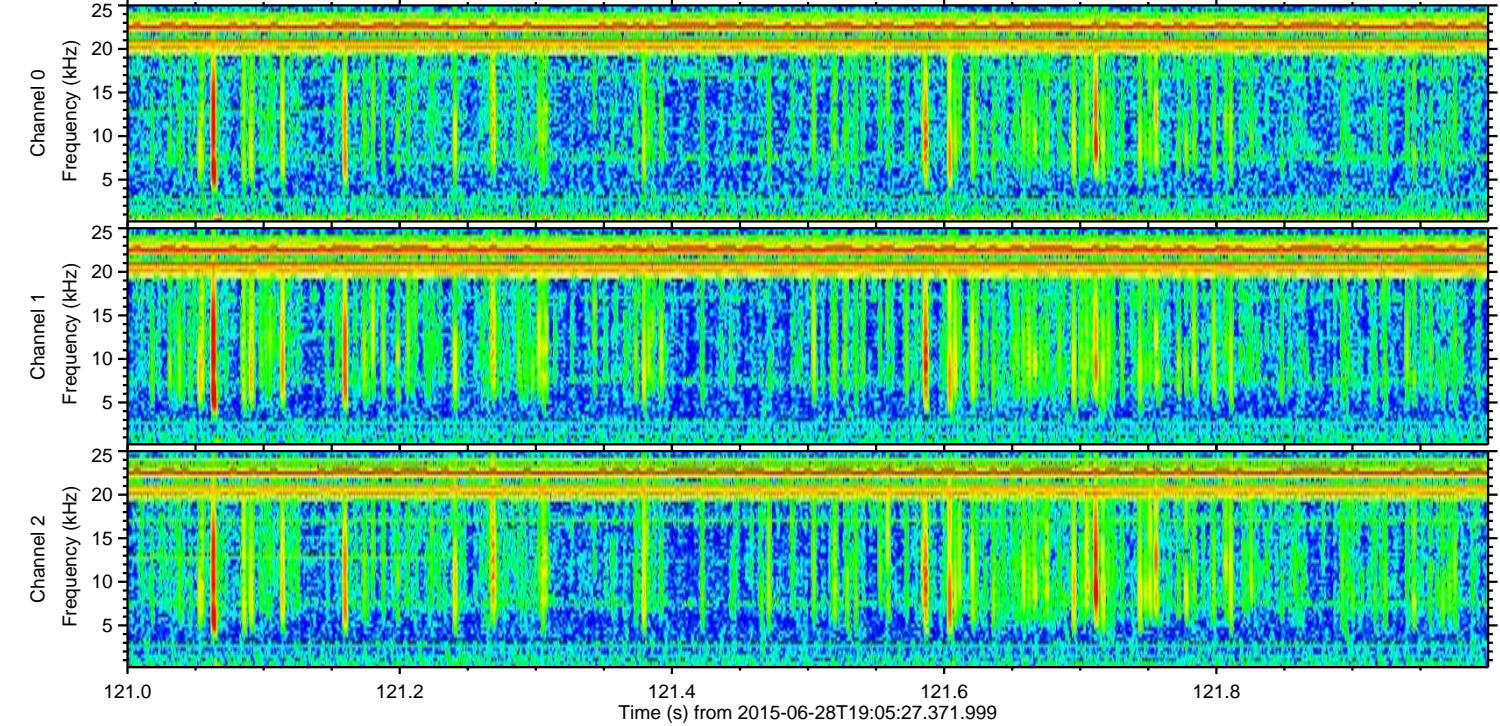
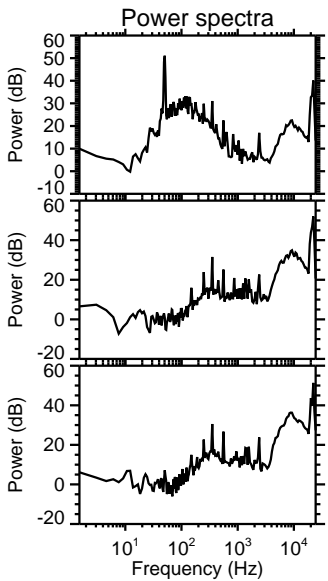
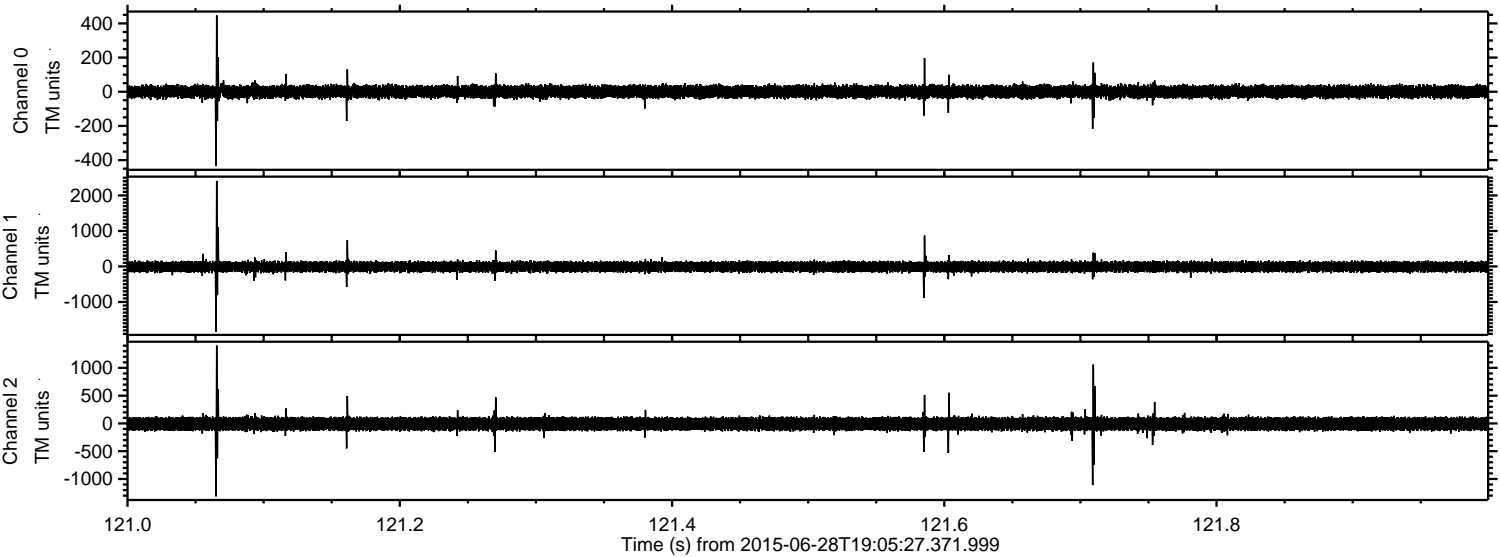



Processed Sun Jun 28 21:12:03 2015 by ELM ver.2012-10-06 from 001\_\_elm20150628\_190526\_\_dat00.bin

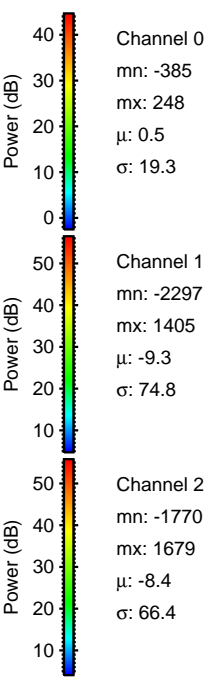
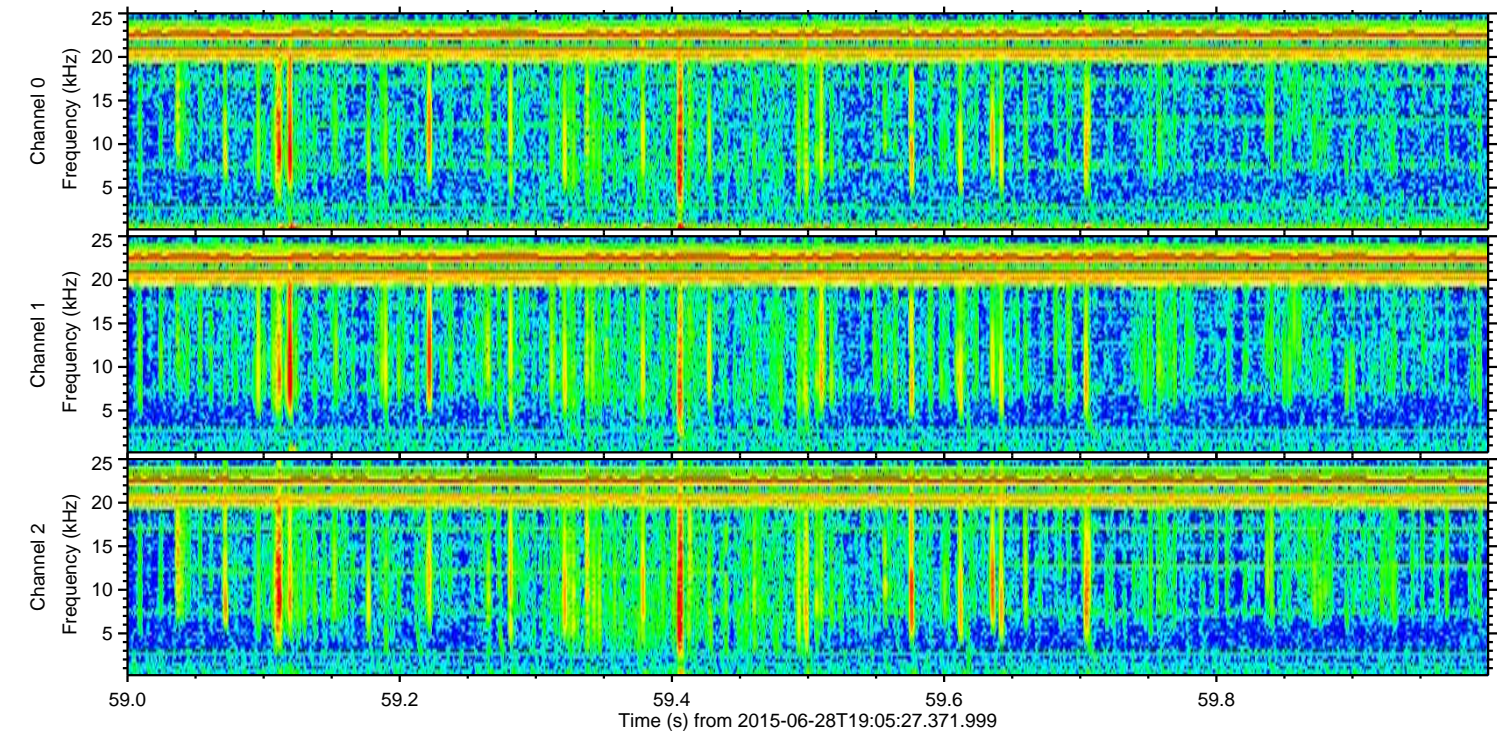
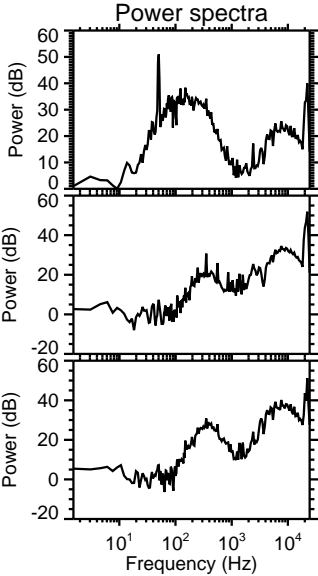
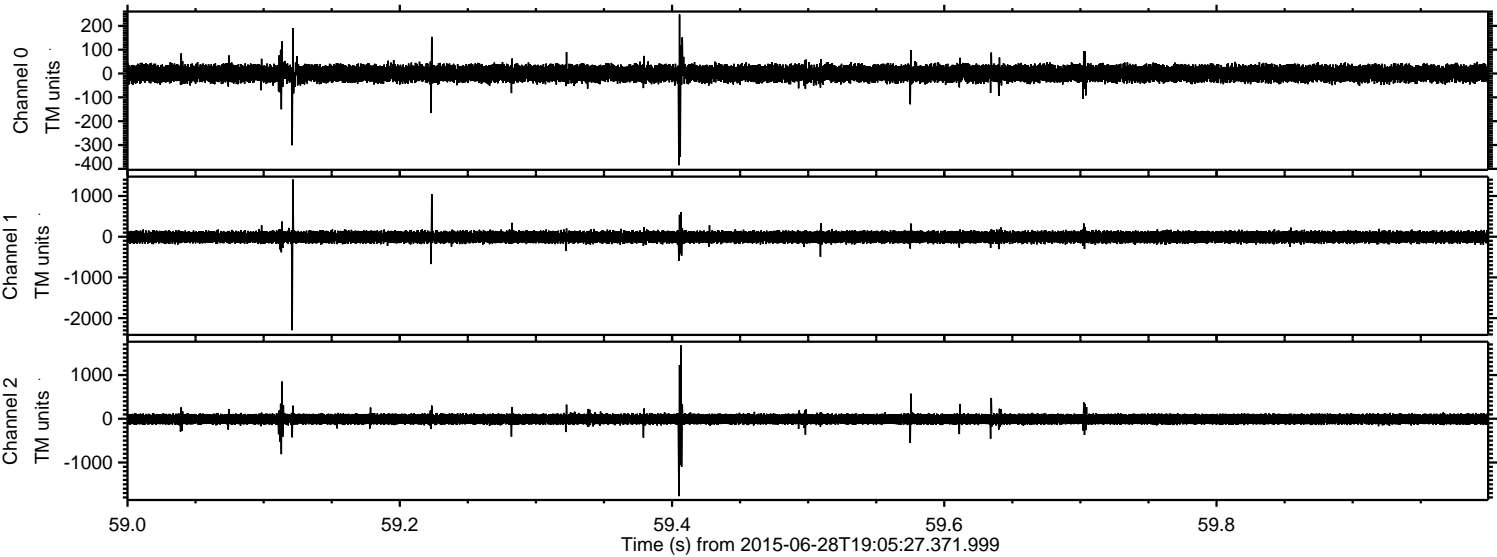



Processed Sun Jun 28 21:12:04 2015 by ELM ver.2012-10-06 from 001\_\_elm20150628\_190526\_\_dat00.bin

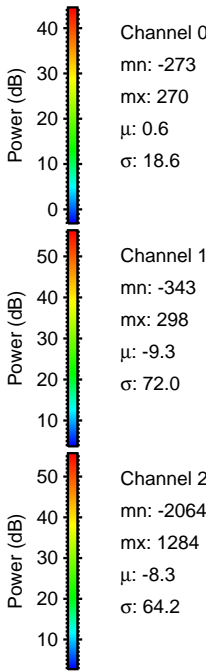
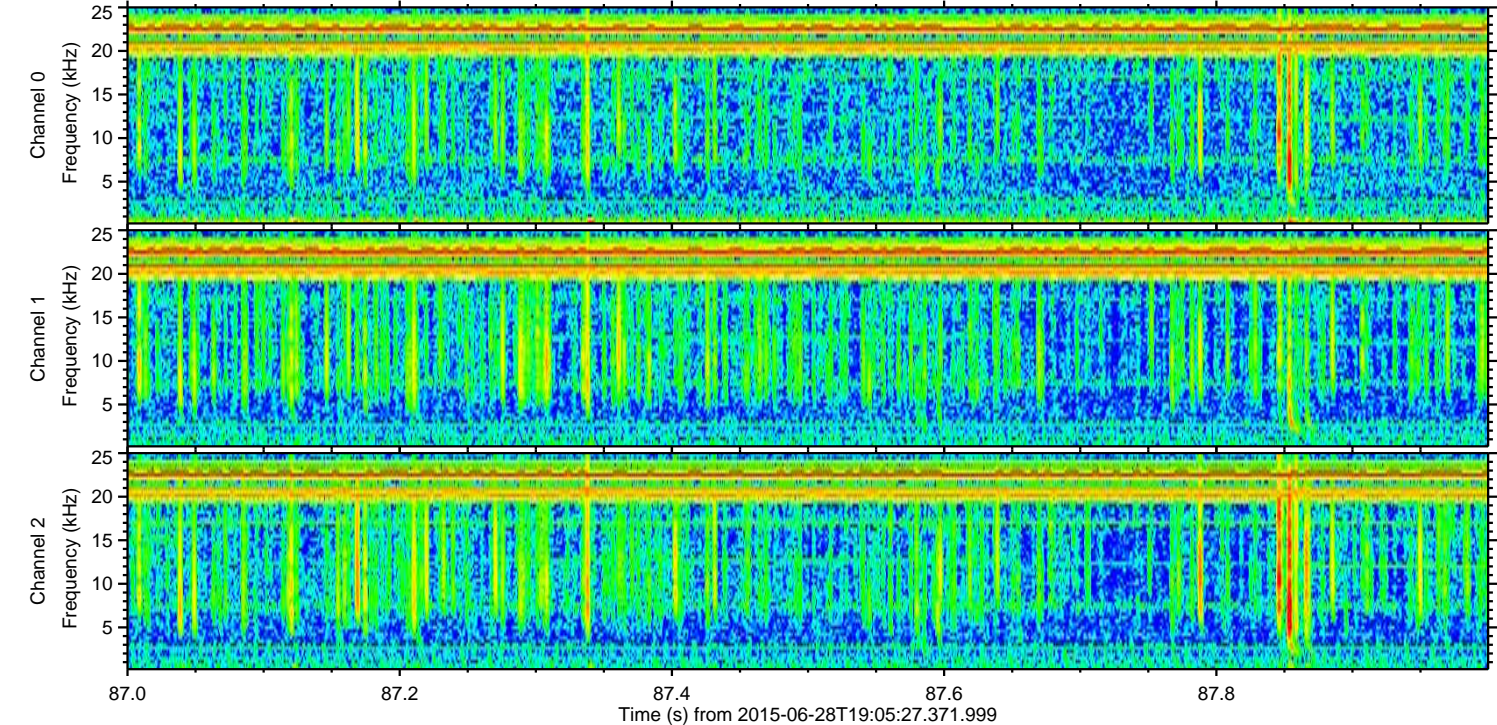
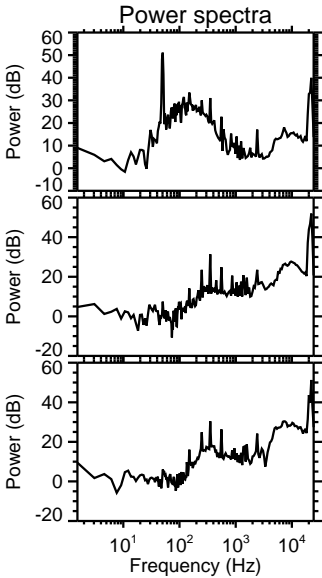
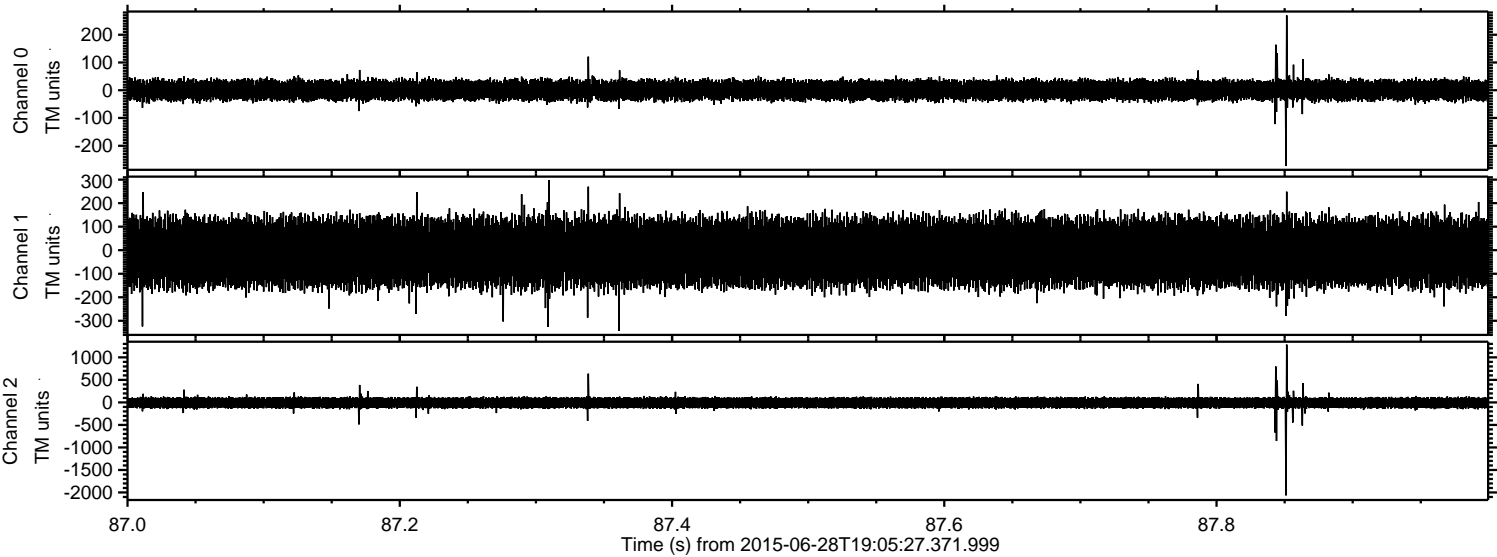



ELMAVAN 3D WAVEFORMS (Measured data sampled at 50 kHz) 51000 packets of 144 samples from 2015-06-28T19:05:27.371.999. Part 123/147

Processed Sun Jun 28 21:12:05 2015 by ELM ver.2012-10-06 from 001\_\_elm20150628\_190526\_\_dat00.bin

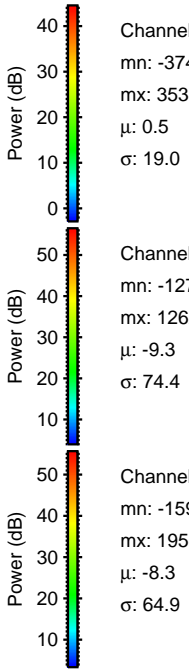
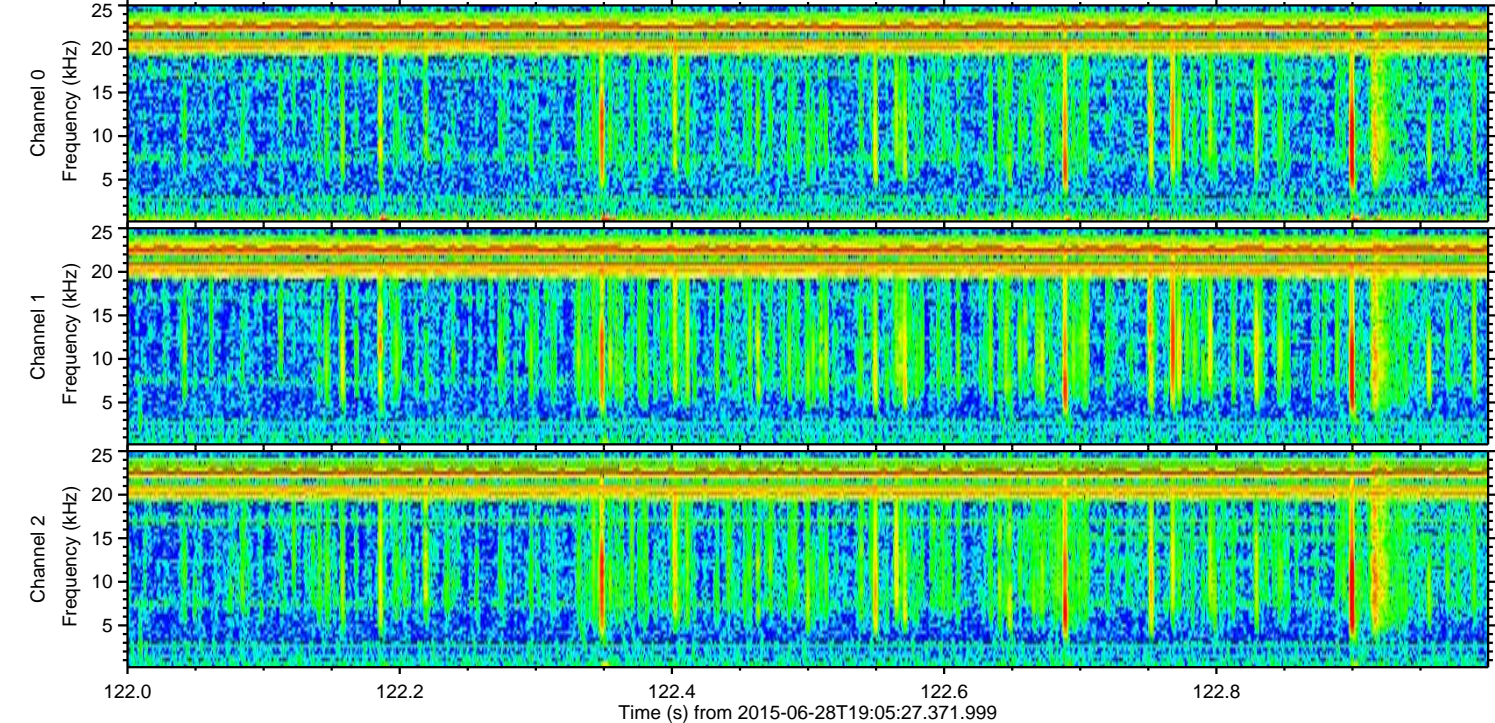
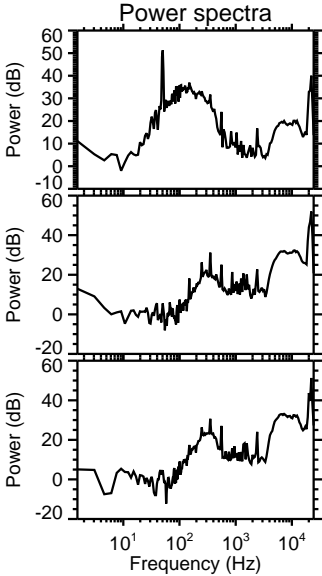
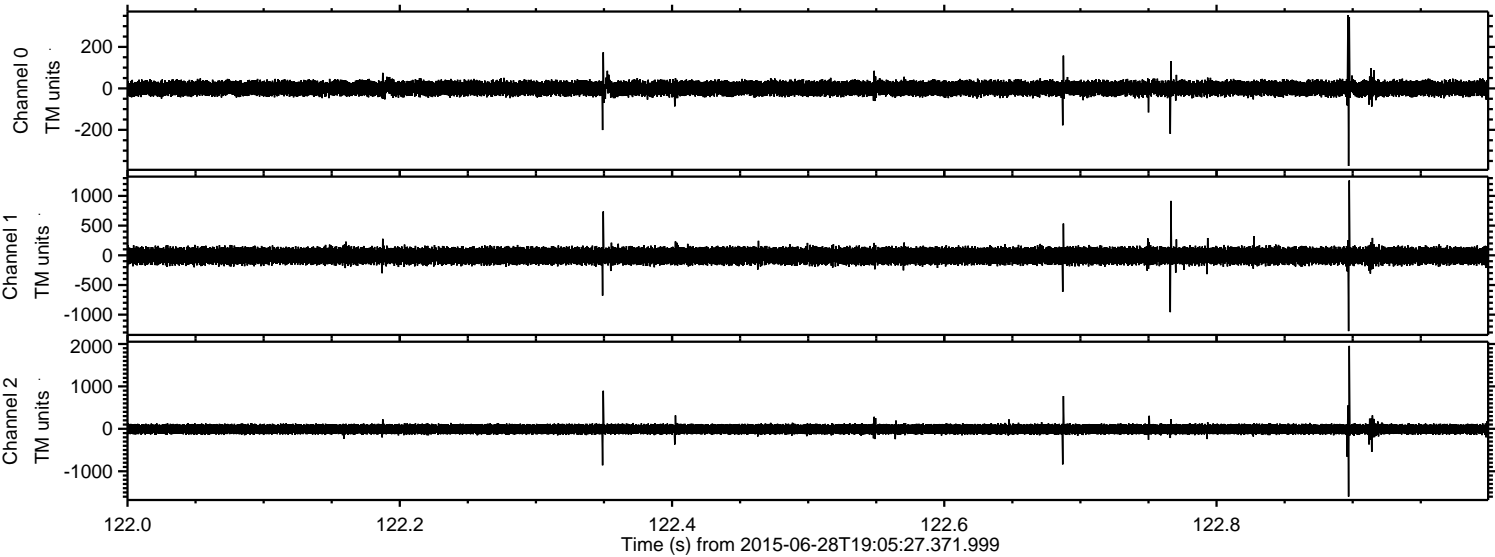



ELMAVAN 3D WAVEFORMS (Measured data sampled at 50 kHz) 51000 packets of 144 samples from 2015-06-28T19:05:27.371.999. Part 137/147

Processed Sun Jun 28 21:12:06 2015 by ELM ver.2012-10-06 from 001\_\_elm20150628\_190526\_\_dat00.bin

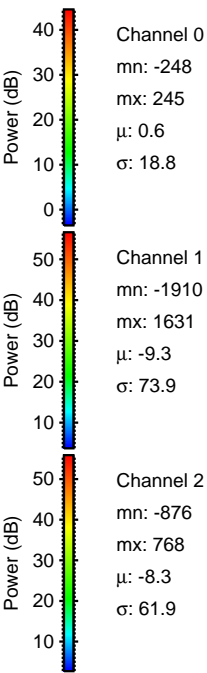
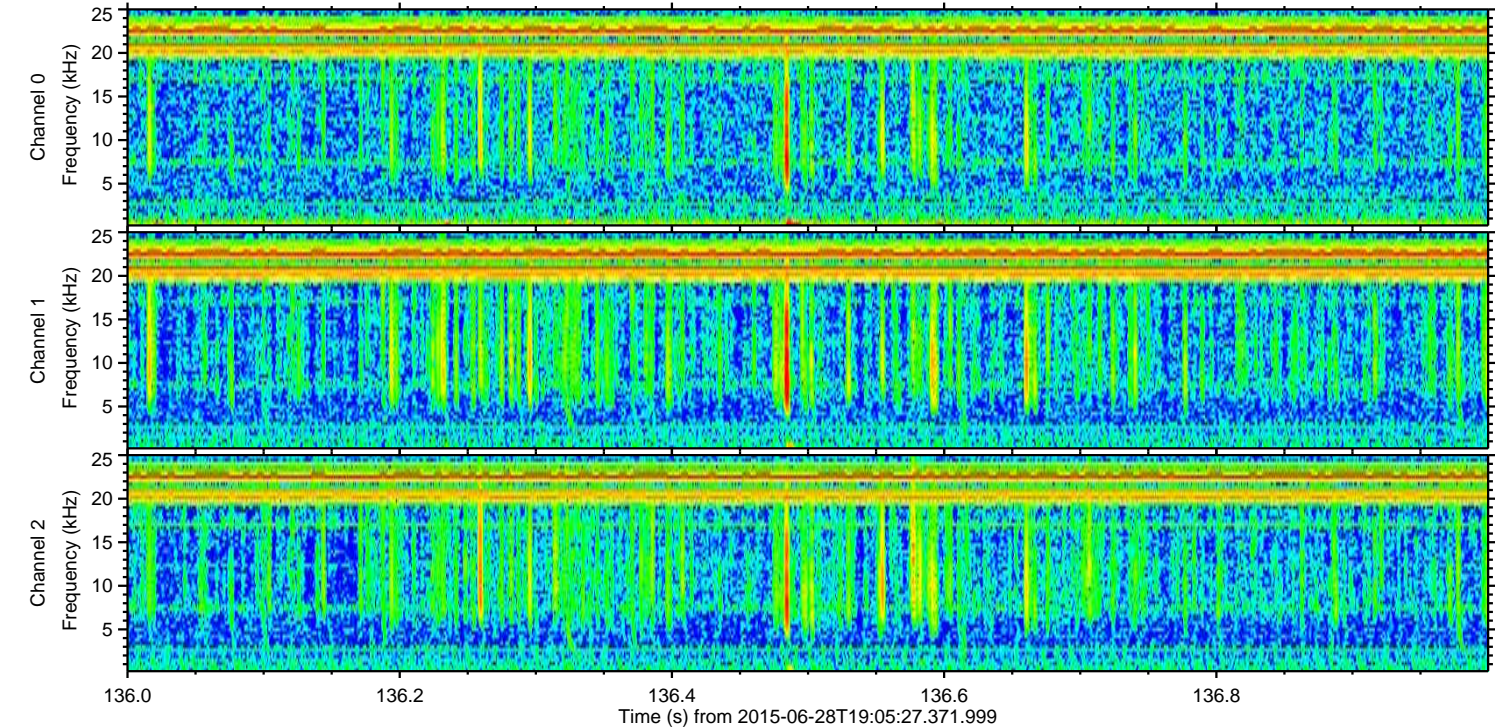
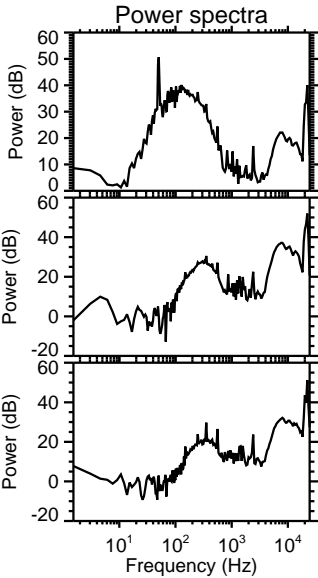
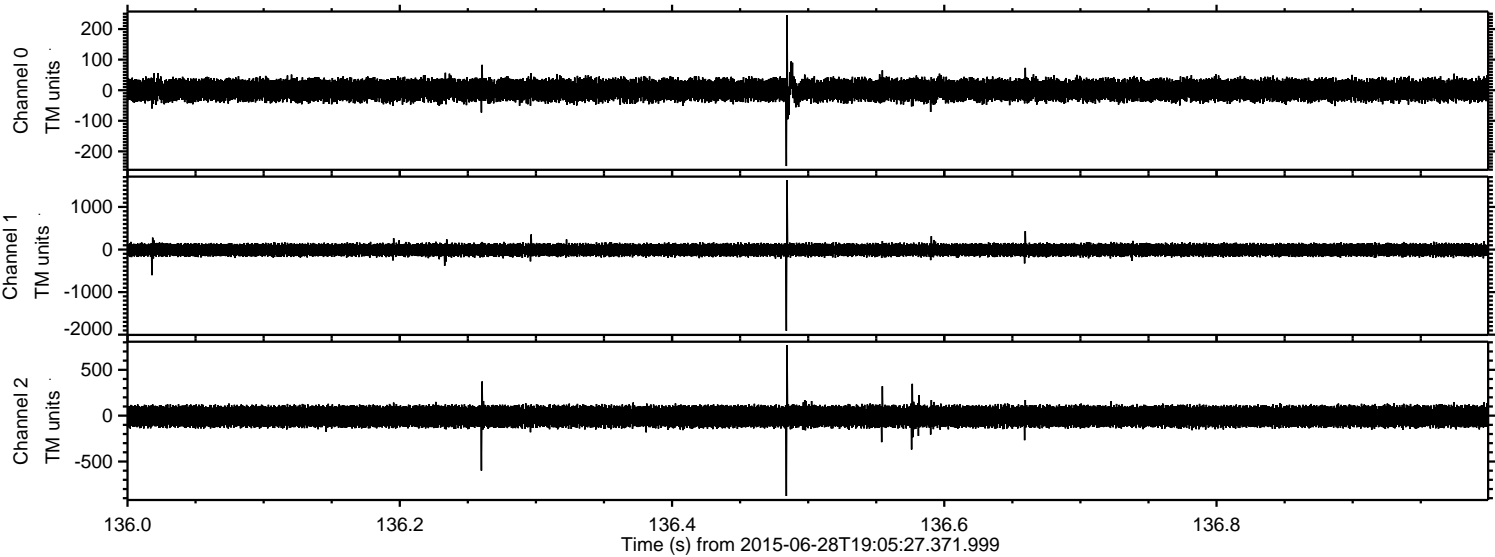



Processed Sun Jun 28 21:12:07 2015 by ELM ver.2012-10-06 from 001\_\_elm20150628\_190526\_\_dat00.bin

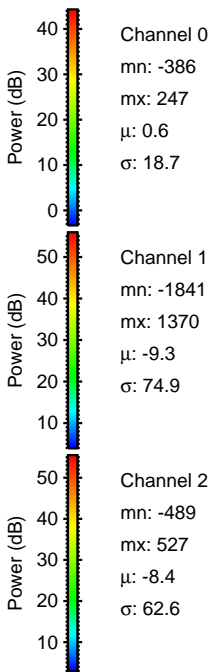
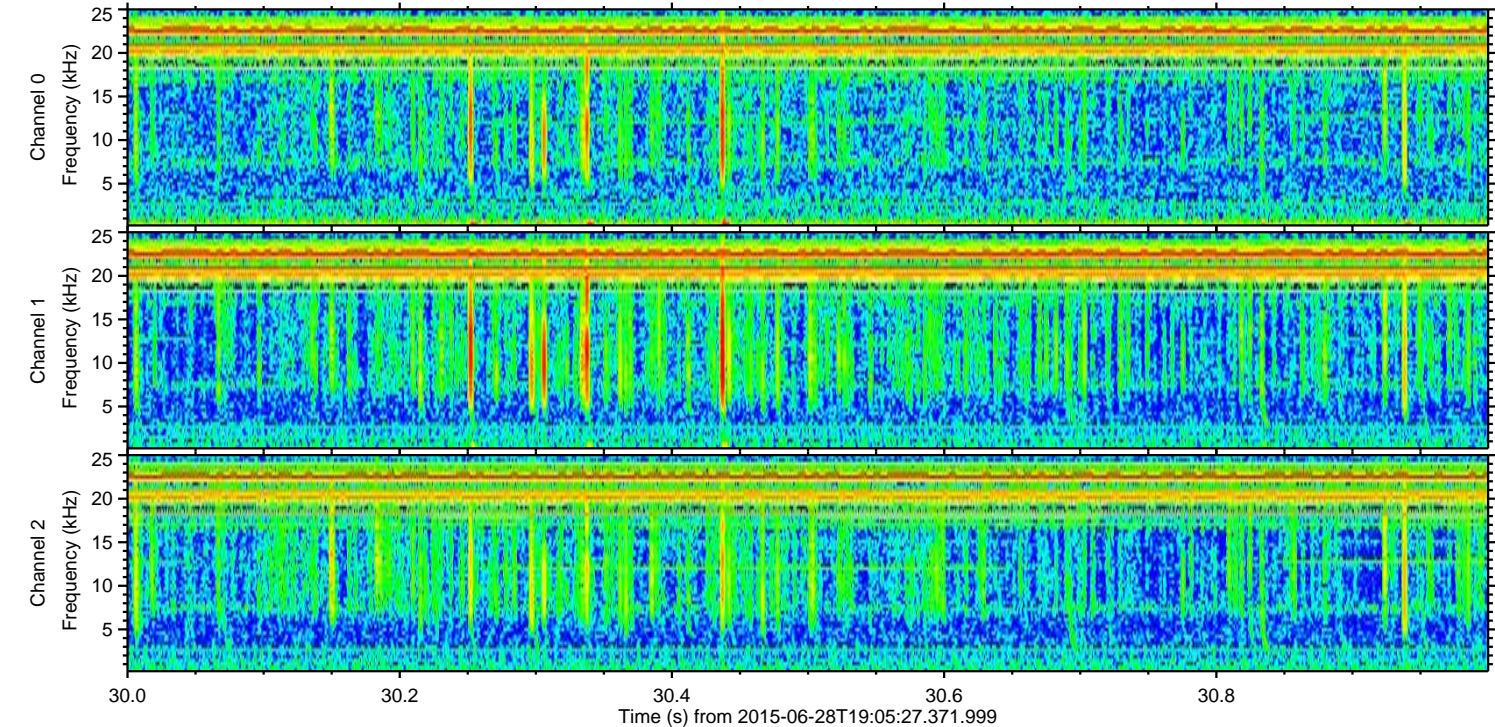
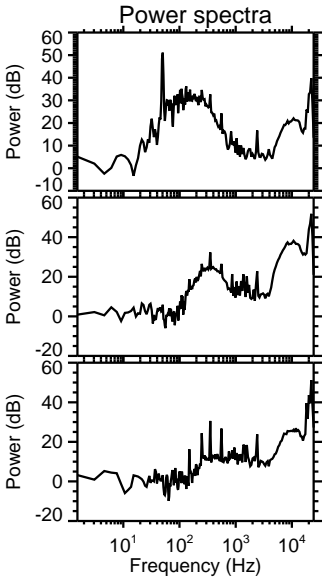
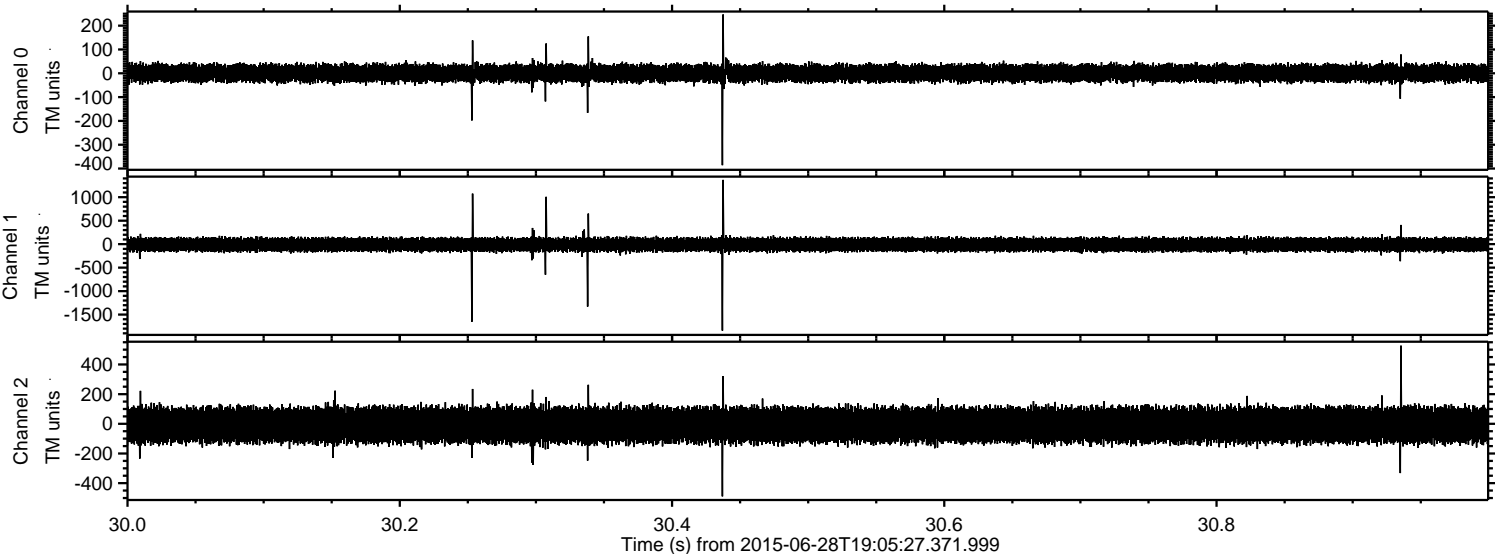



Processed Sun Jun 28 21:12:08 2015 by ELM ver.2012-10-06 from 001\_\_elm20150628\_190526\_\_dat00.bin

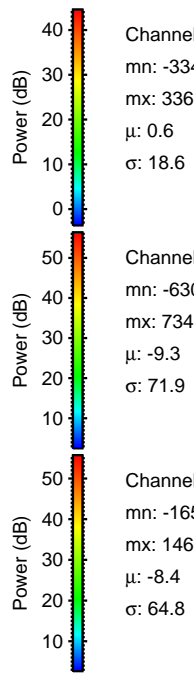
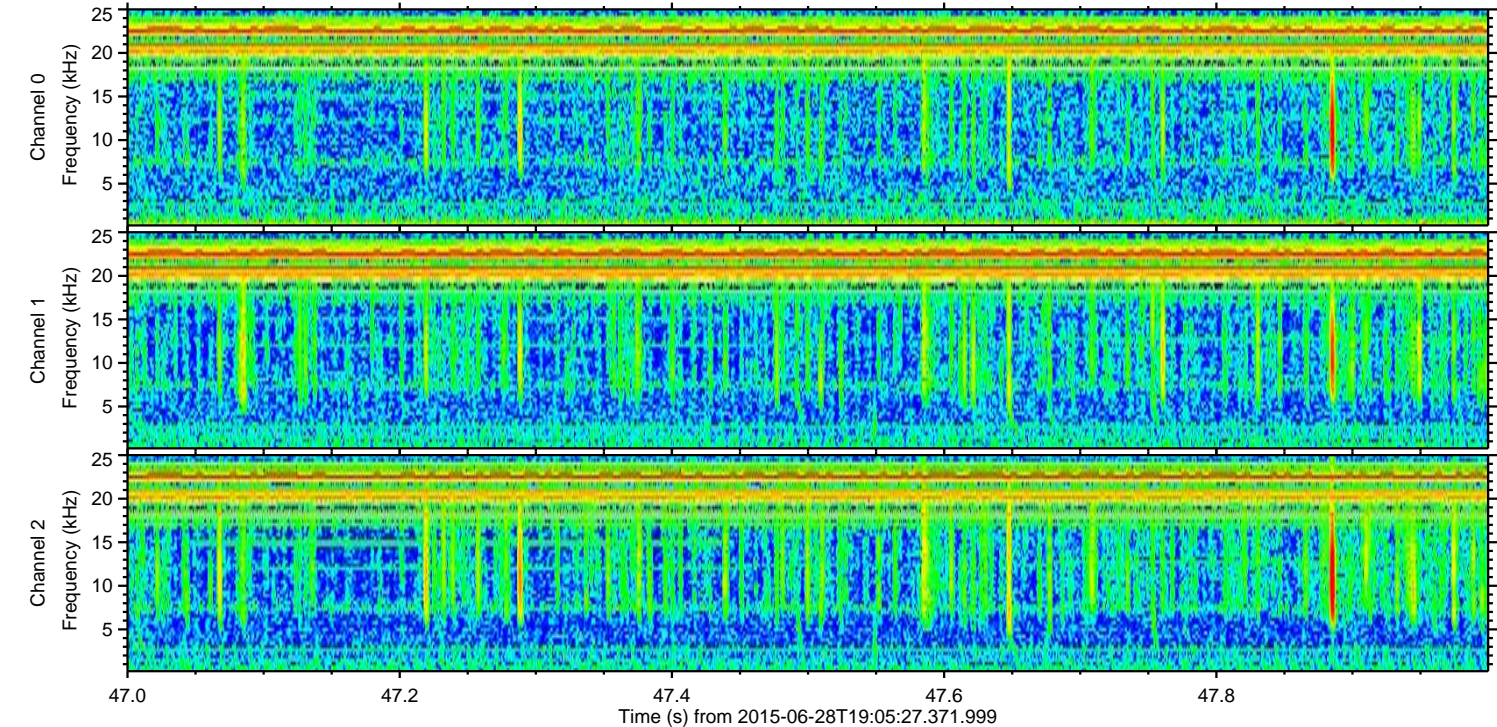
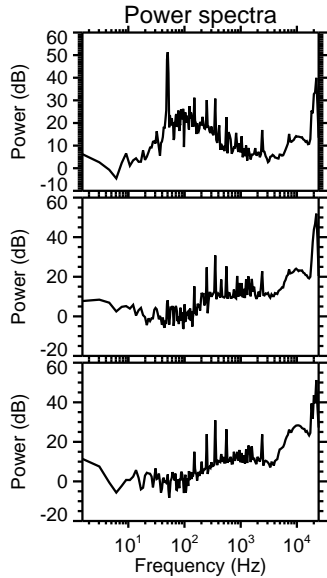
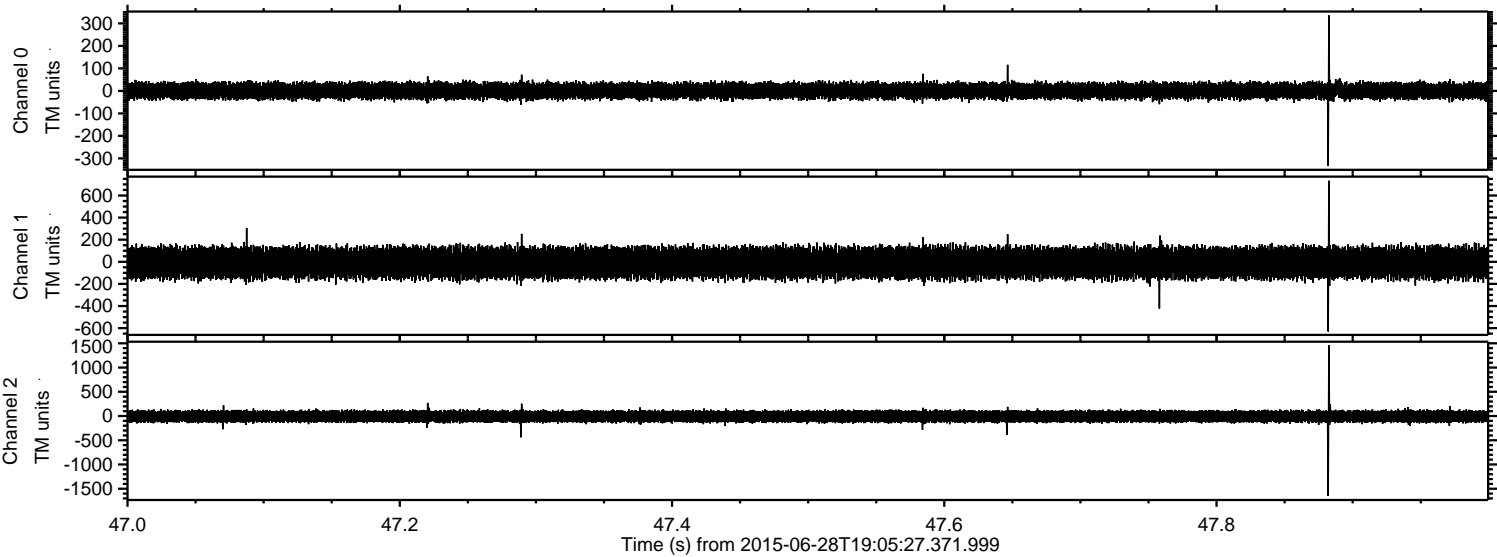



Processed Sun Jun 28 21:12:09 2015 by ELM ver.2012-10-06 from 001\_\_elm20150628\_190526\_\_dat00.bin

