

# ELMAVAN 3D WAVEFORMS (Measured data sampled at 50 kHz) 51000 packets of 144 samples from 2015-06-28T17:30:23.459.000.

Processed Sun Jun 28 19:36:55 2015 by ELM ver.2012-10-06 from 001\_\_elm20150628\_173022\_\_dat00.bin

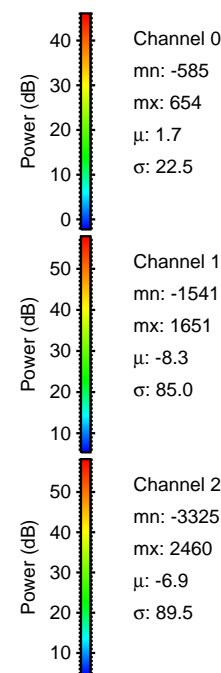

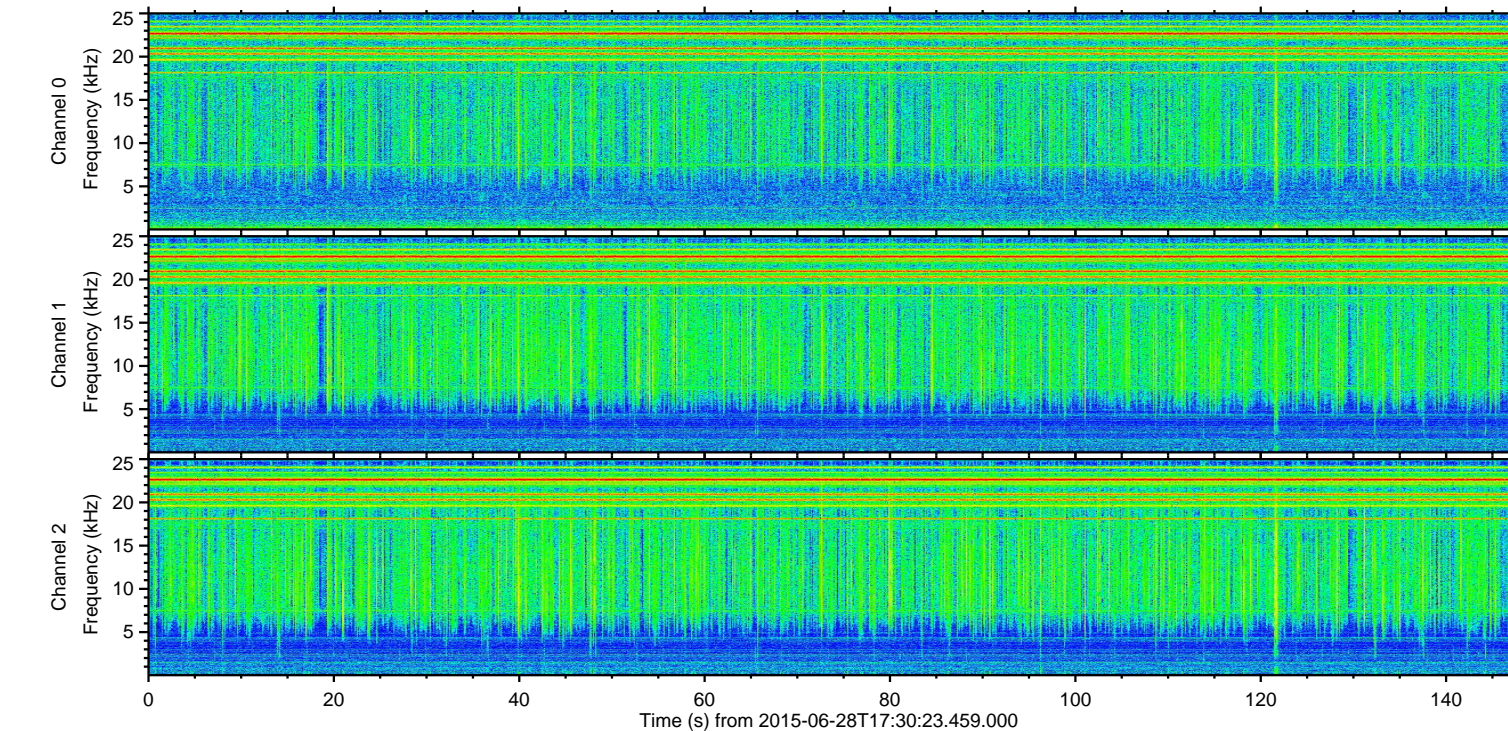
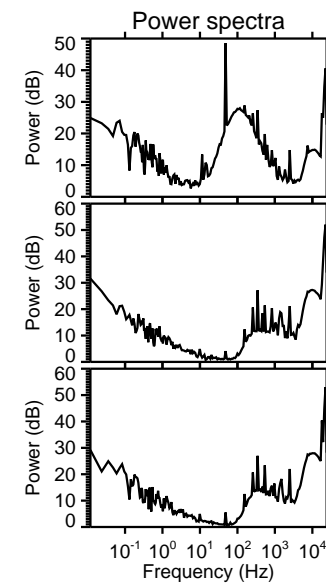
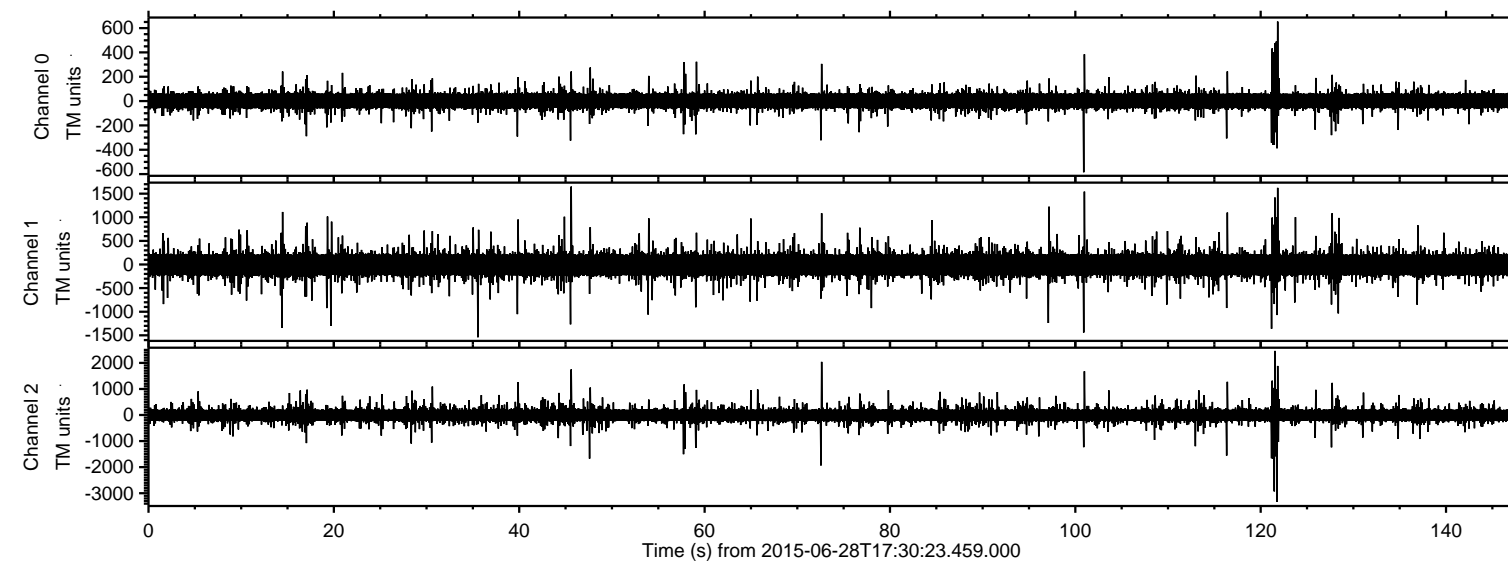

ELMAVAN 3D WAVEFORMS (Measured data sampled at 50 kHz) 51000 packets of 144 samples from 2015-06-28T17:30:23.459.000. Part 122/147

Processed Sun Jun 28 19:37:10 2015 by ELM ver.2012-10-06 from 001\_\_elm20150628\_173022\_\_dat00.bin

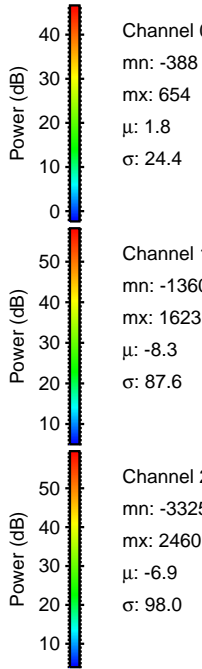
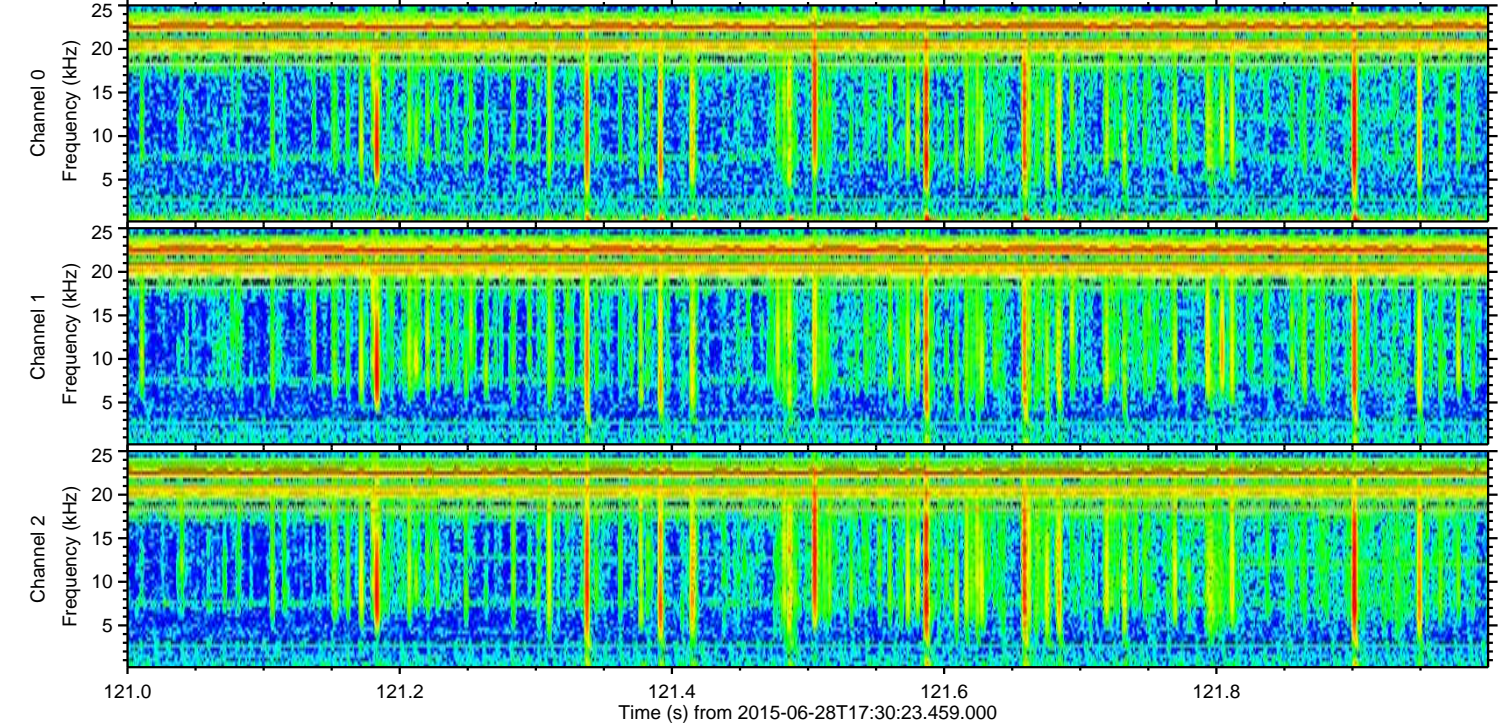
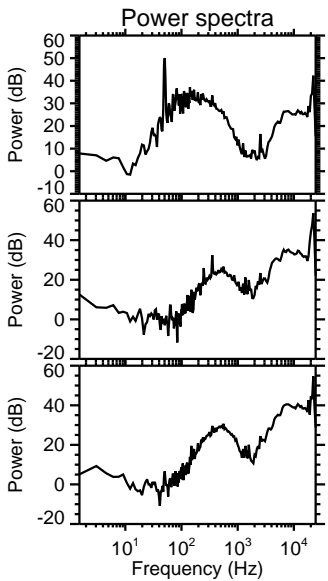
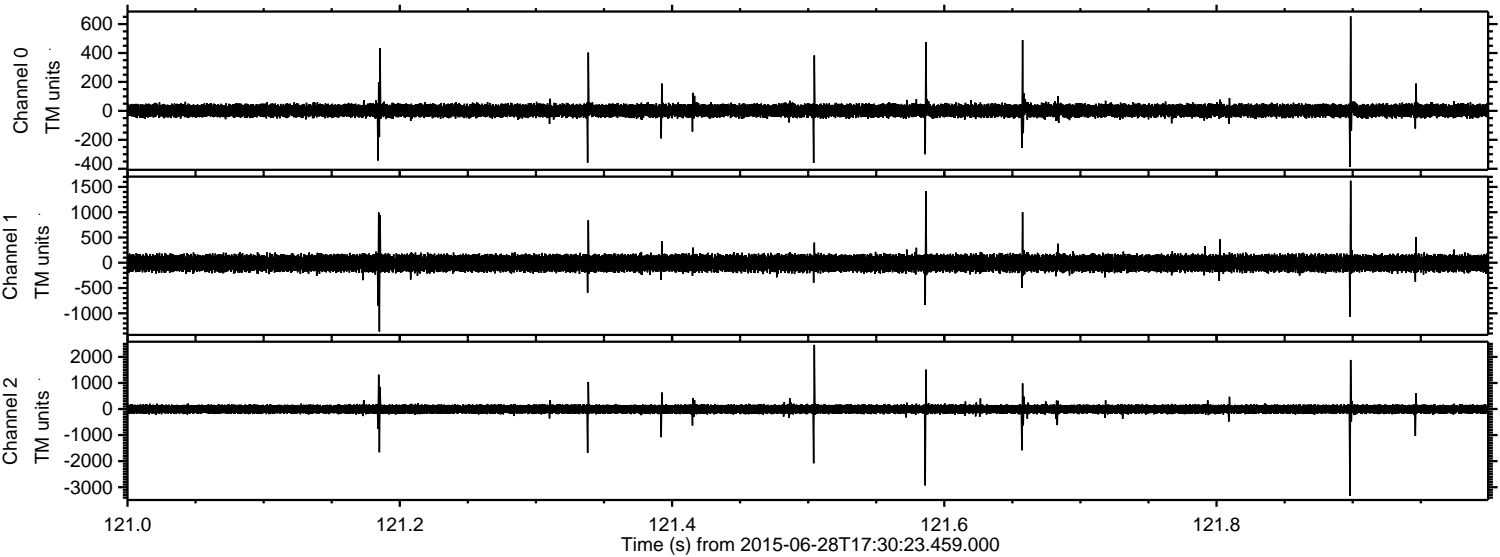



Processed Sun Jun 28 19:37:11 2015 by ELM ver.2012-10-06 from 001\_\_elm20150628\_173022\_\_dat00.bin

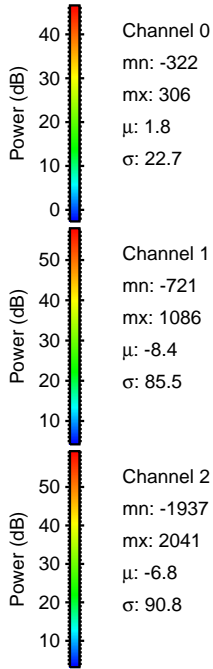
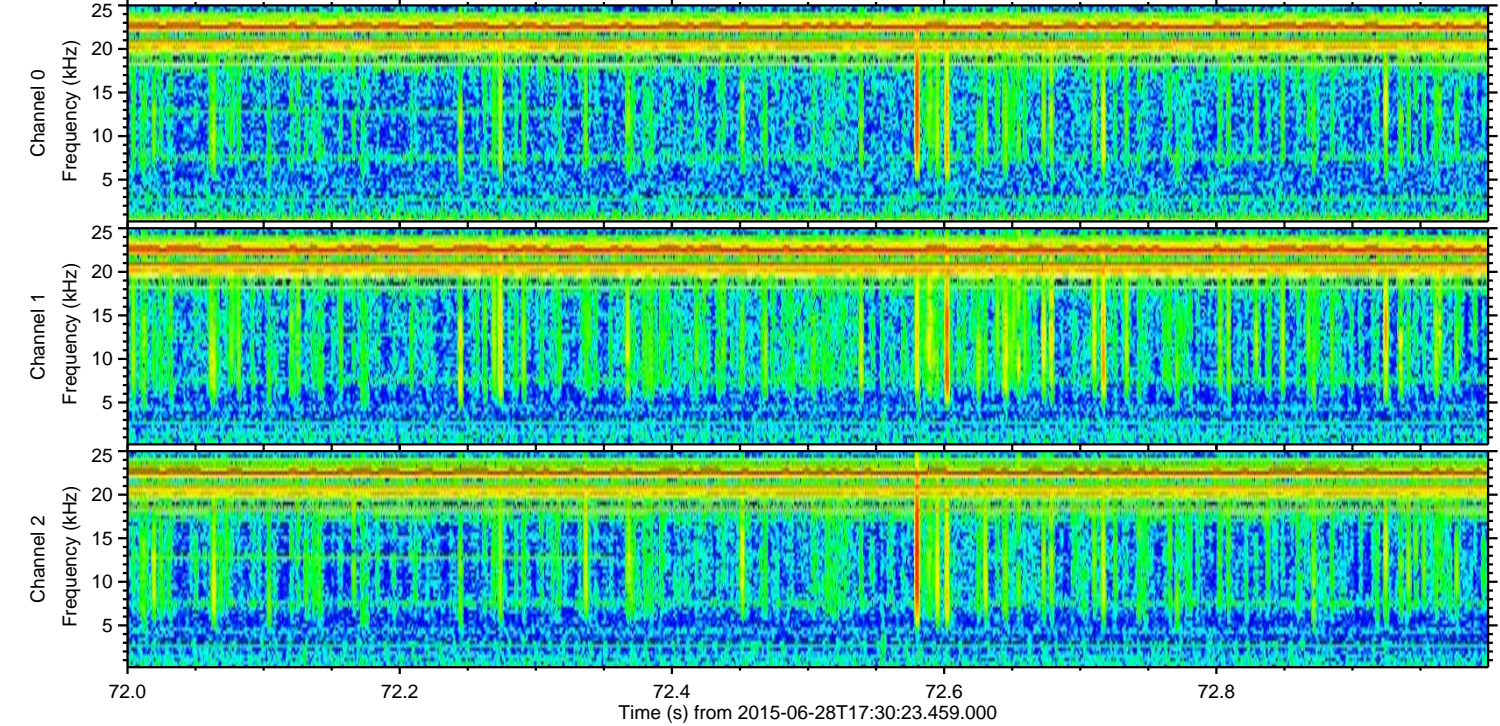
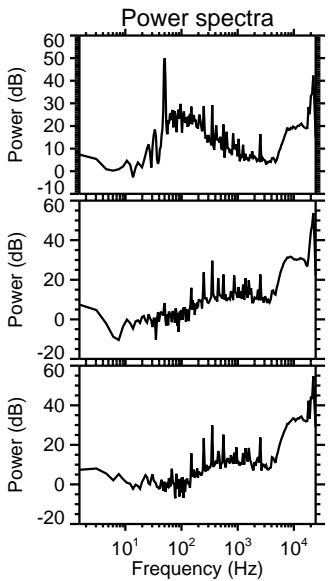
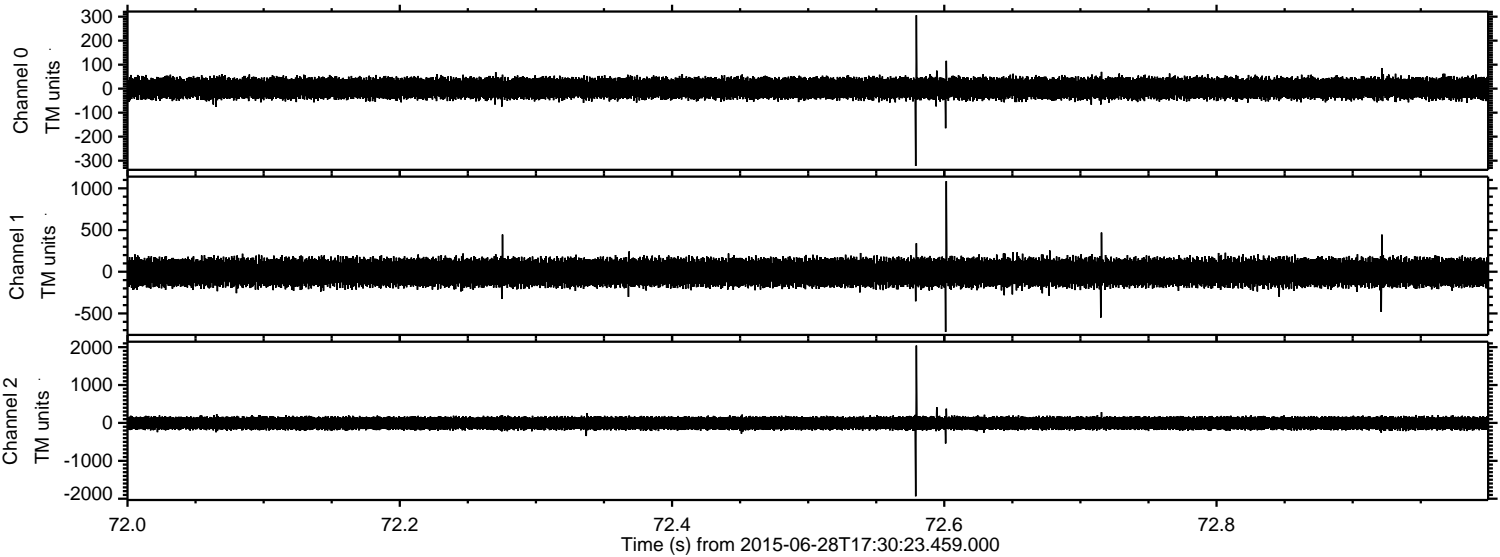

Channel 0  
mn: -322  
mx: 306  
 $\mu$ : 1.8  
 $\sigma$ : 22.7

Channel 1  
mn: -721  
mx: 1086  
 $\mu$ : -8.4  
 $\sigma$ : 85.5

Channel 2  
mn: -1937  
mx: 2041  
 $\mu$ : -6.8  
 $\sigma$ : 90.8



Processed Sun Jun 28 19:37:12 2015 by ELM ver.2012-10-06 from 001\_\_elm20150628\_173022\_\_dat00.bin

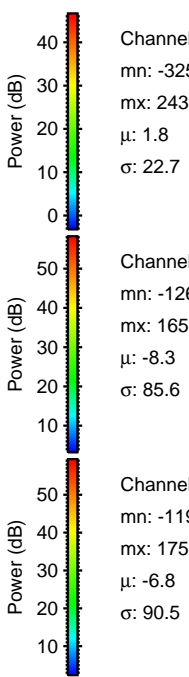
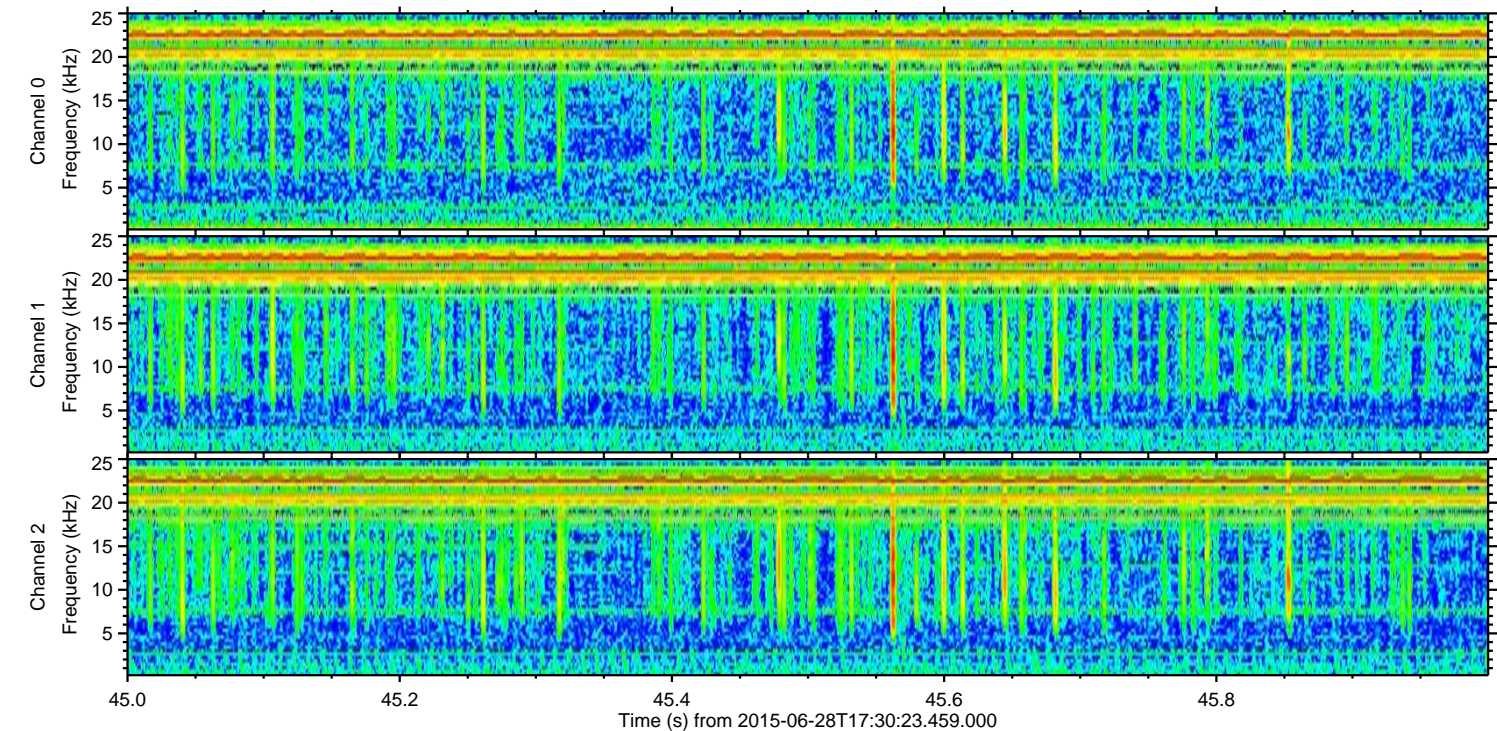
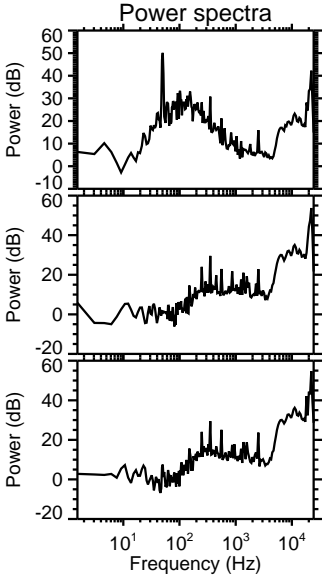
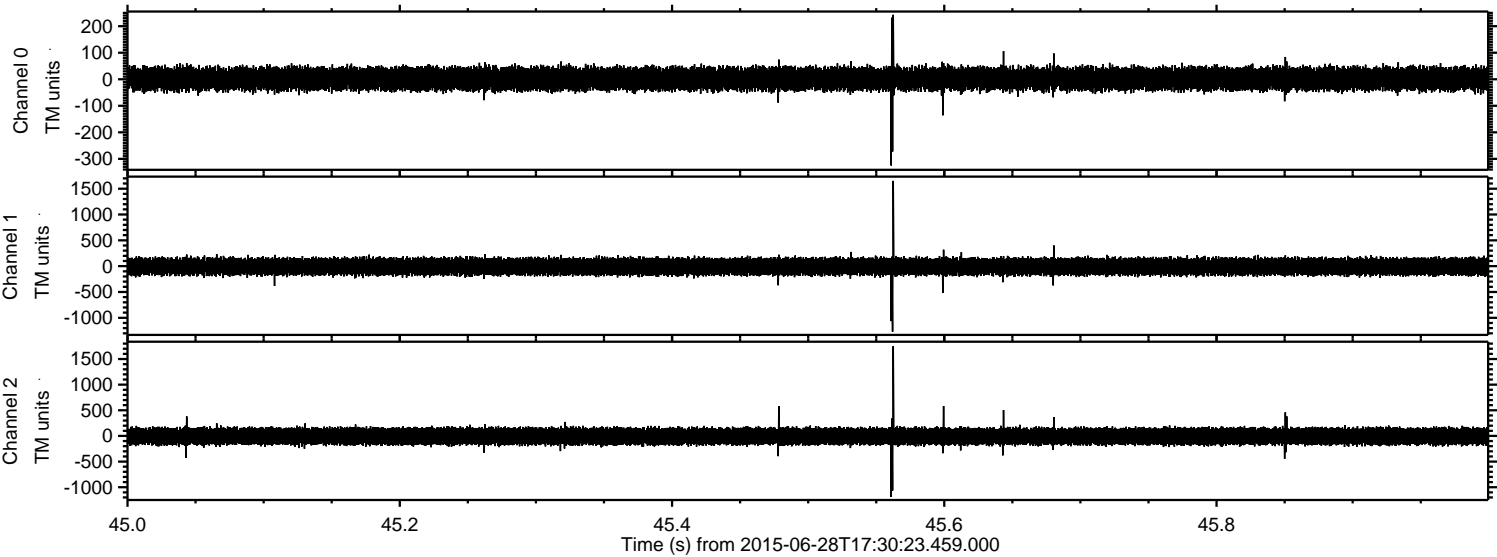



ELMAVAN 3D WAVEFORMS (Measured data sampled at 50 kHz) 51000 packets of 144 samples from 2015-06-28T17:30:23.459.000. Part 101/147

Processed Sun Jun 28 19:37:13 2015 by ELM ver.2012-10-06 from 001\_\_elm20150628\_173022\_\_dat00.bin

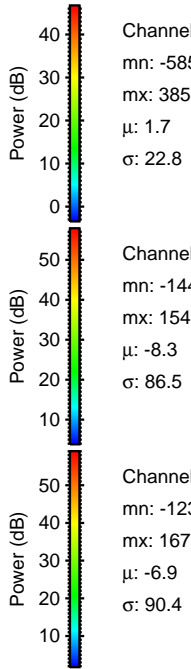
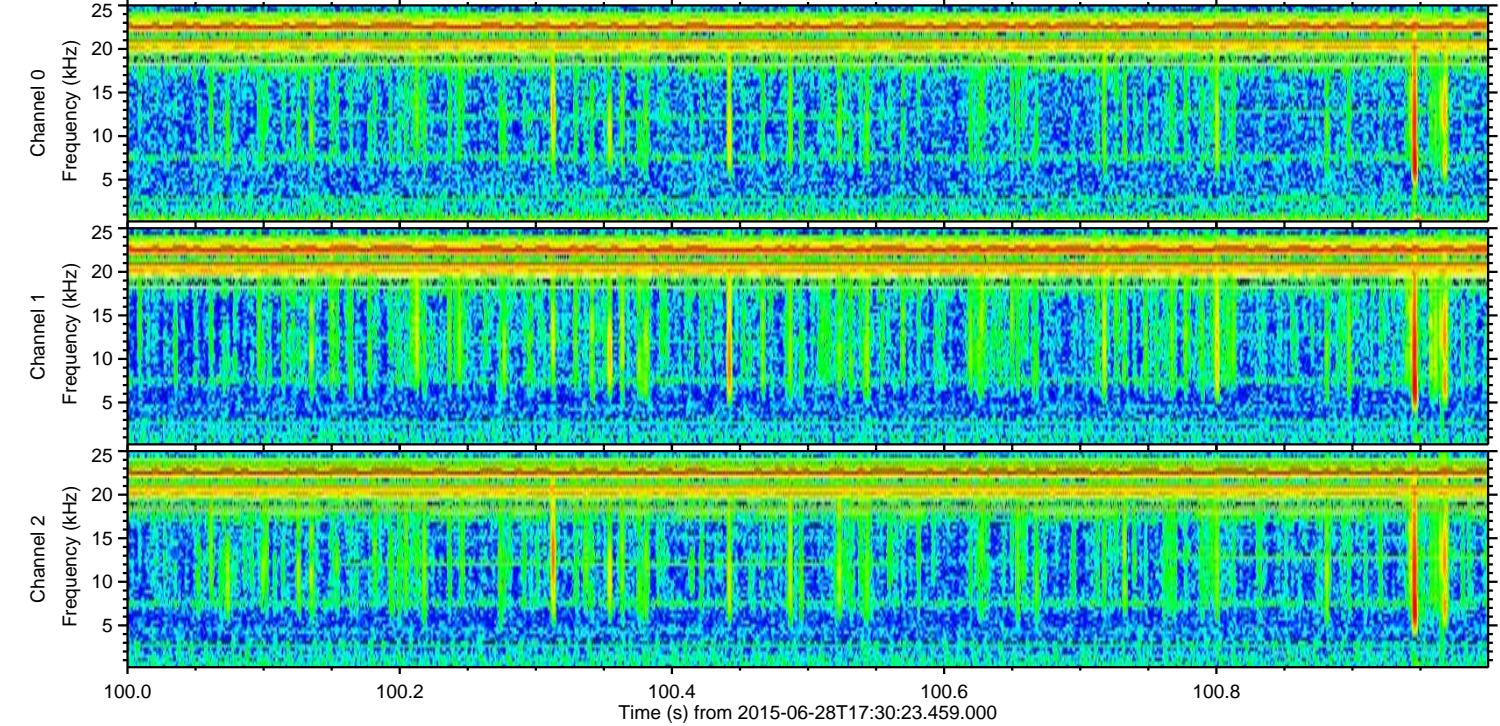
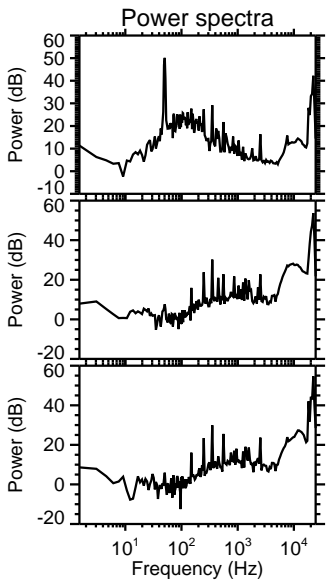
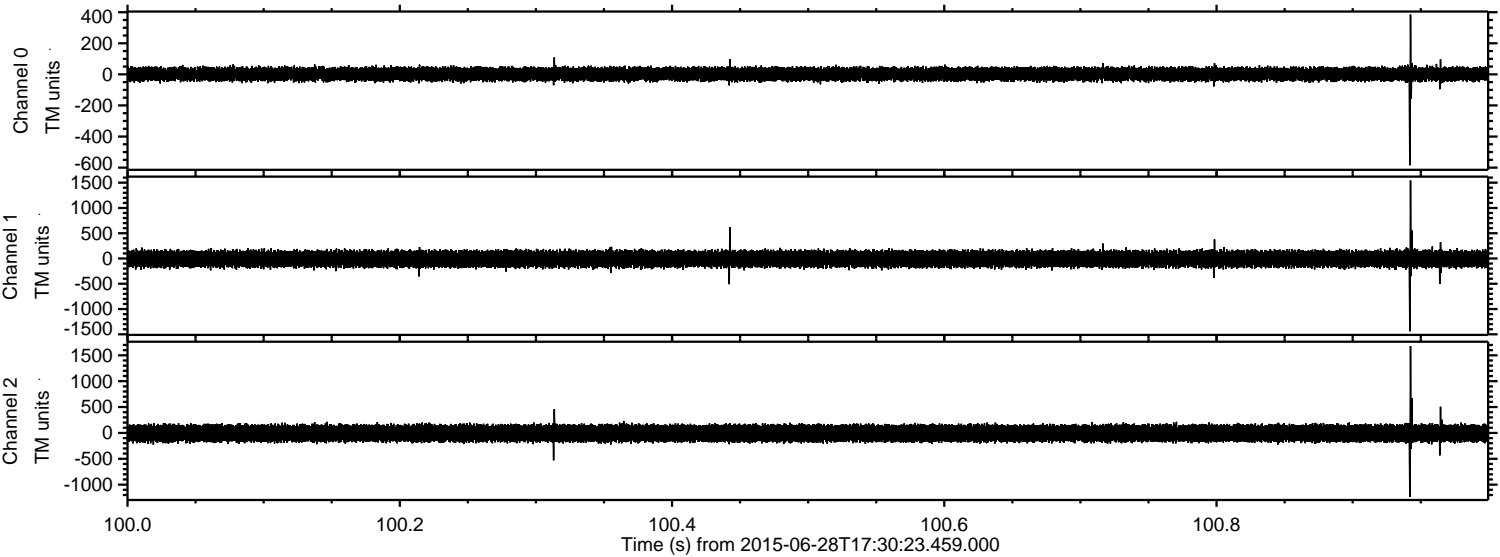



Processed Sun Jun 28 19:37:14 2015 by ELM ver.2012-10-06 from 001\_\_elm20150628\_173022\_\_dat00.bin

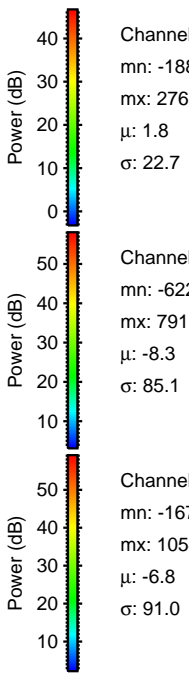
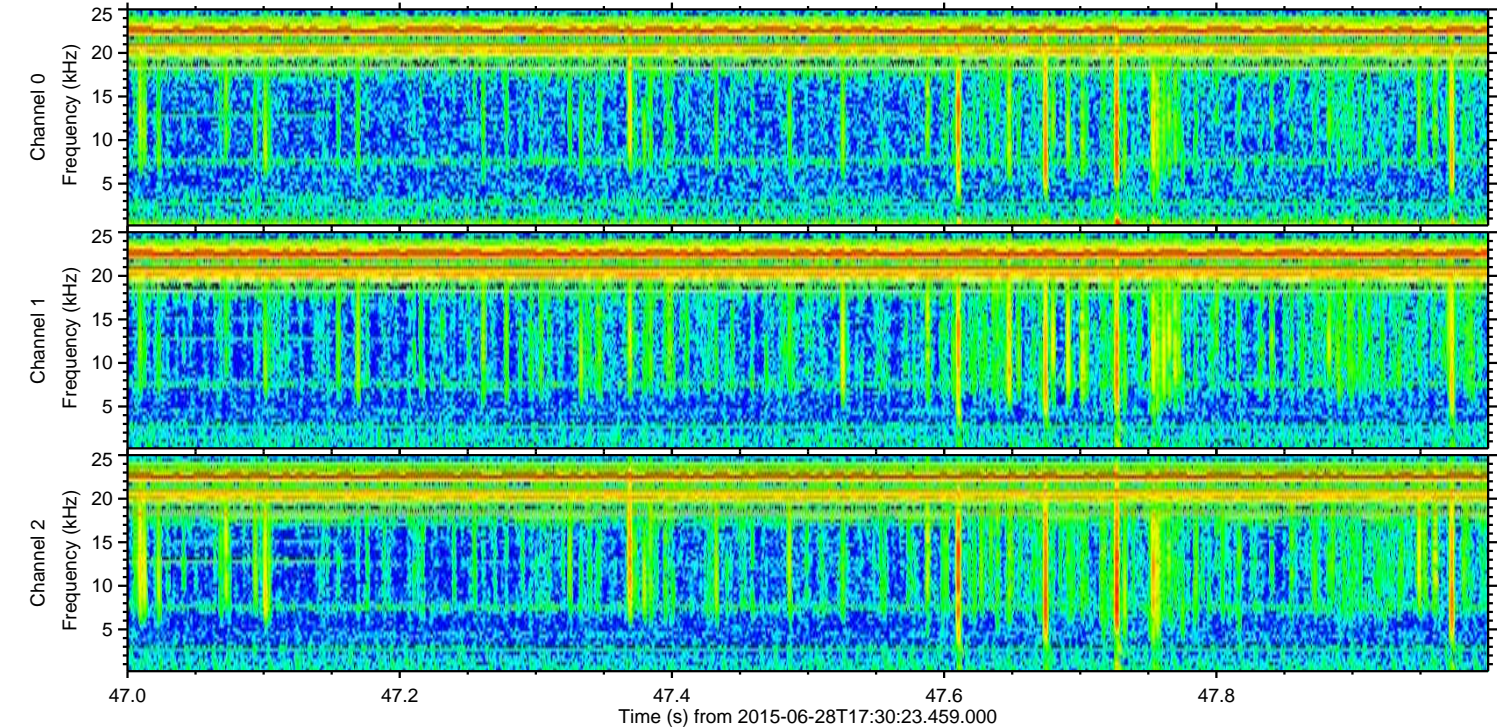
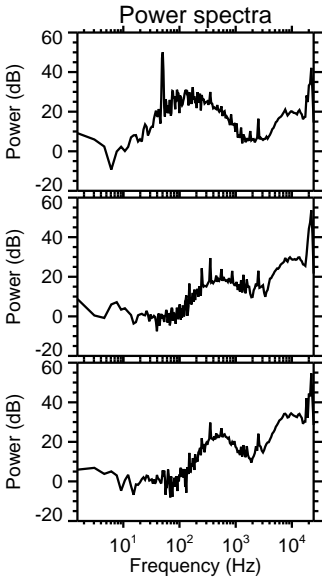
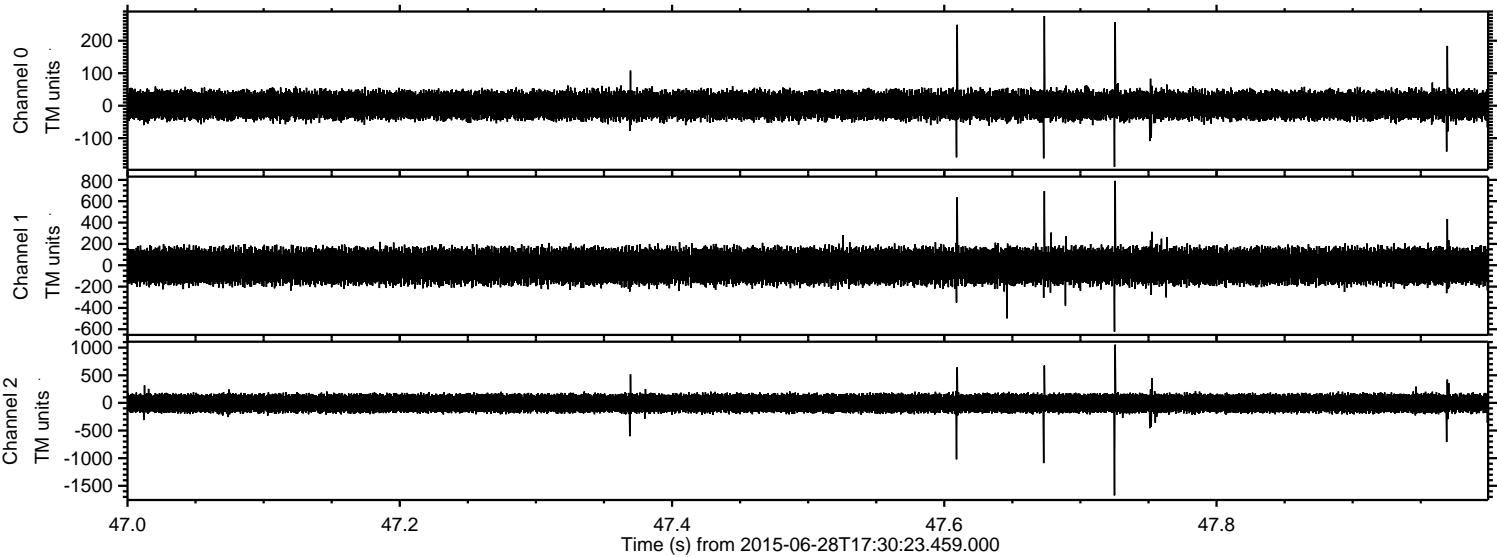



ELMAVAN 3D WAVEFORMS (Measured data sampled at 50 kHz) 51000 packets of 144 samples from 2015-06-28T17:30:23.459.000. Part 117/147

Processed Sun Jun 28 19:37:15 2015 by ELM ver.2012-10-06 from 001\_\_elm20150628\_173022\_\_dat00.bin

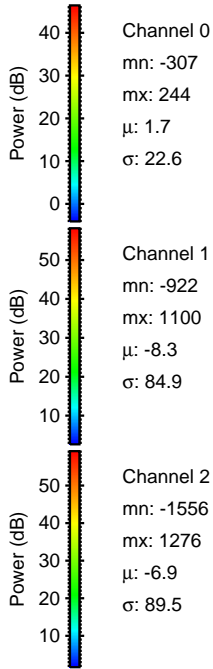
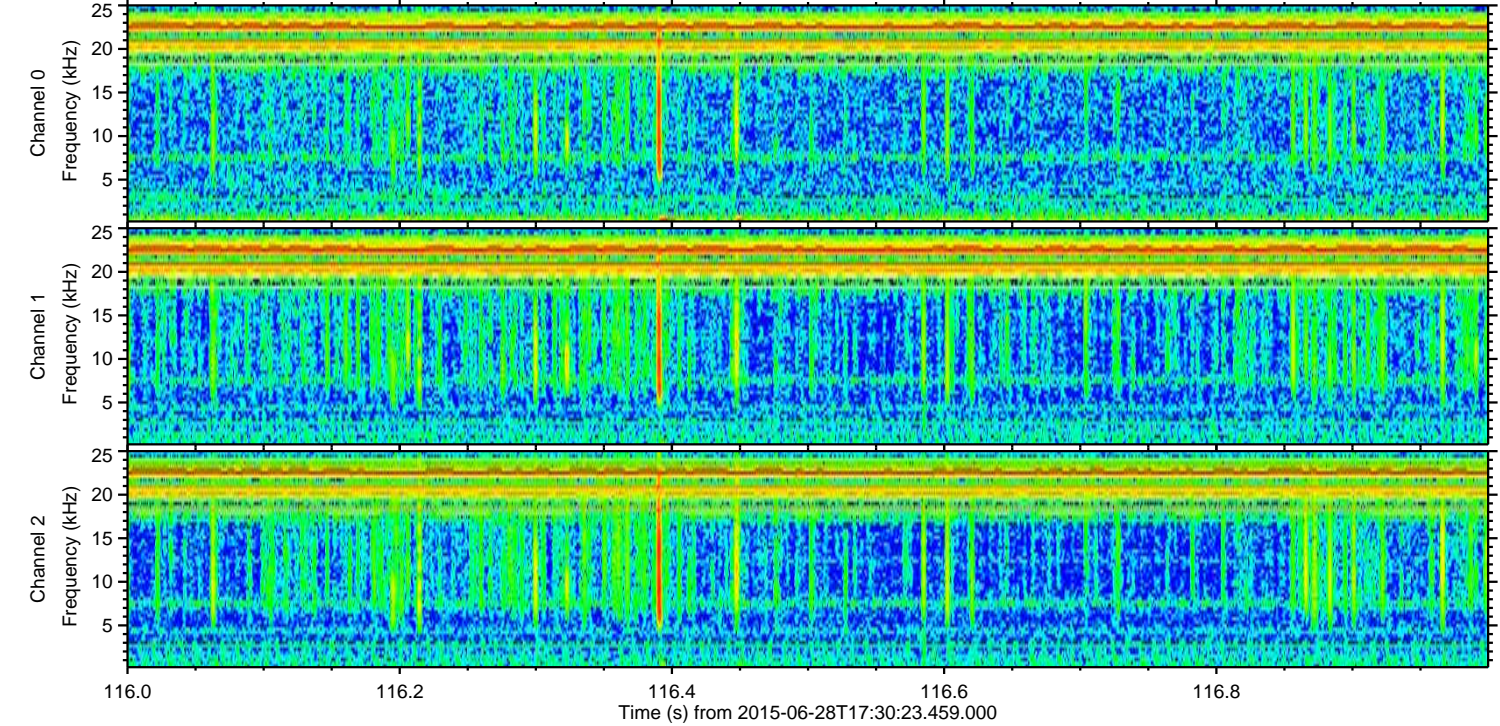
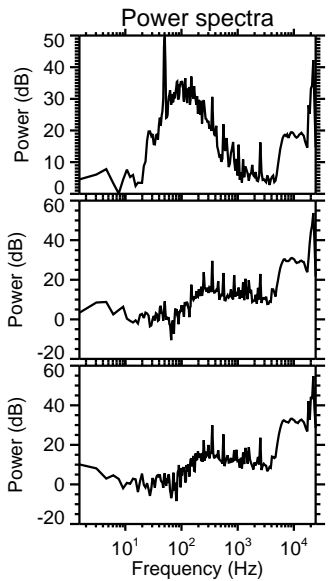
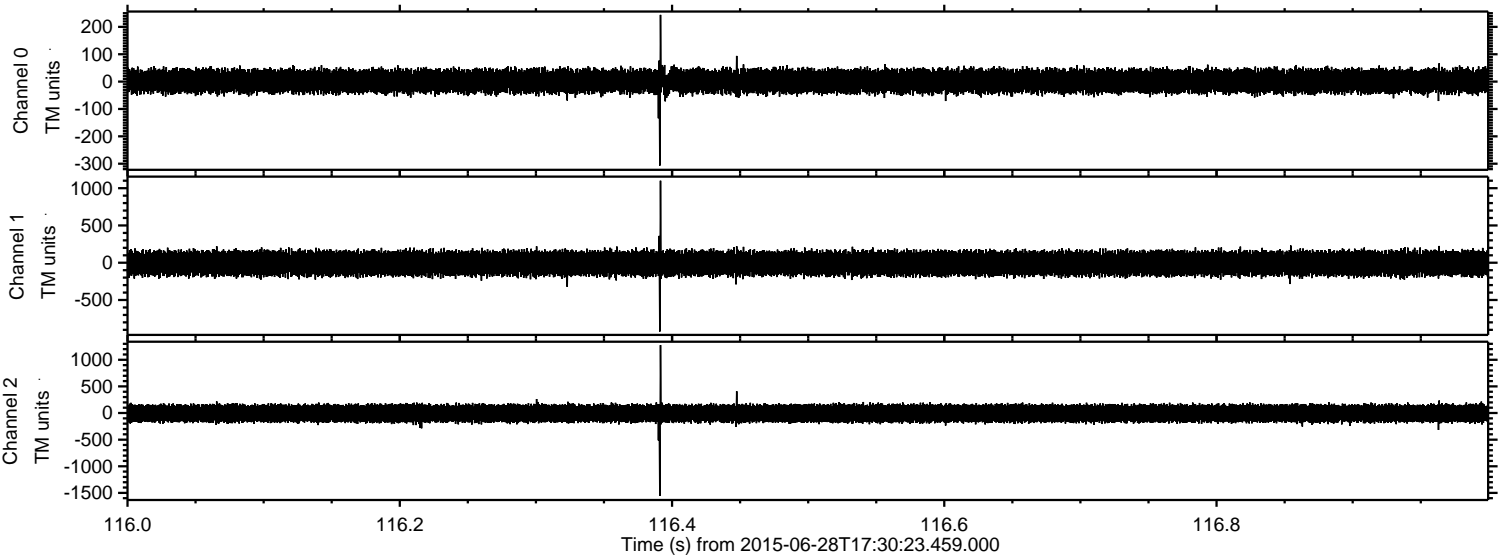



Processed Sun Jun 28 19:37:16 2015 by ELM ver.2012-10-06 from 001\_\_elm20150628\_173022\_\_dat00.bin

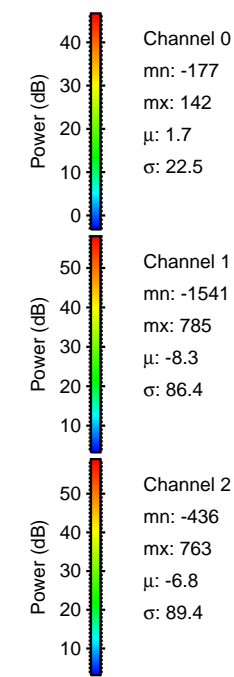
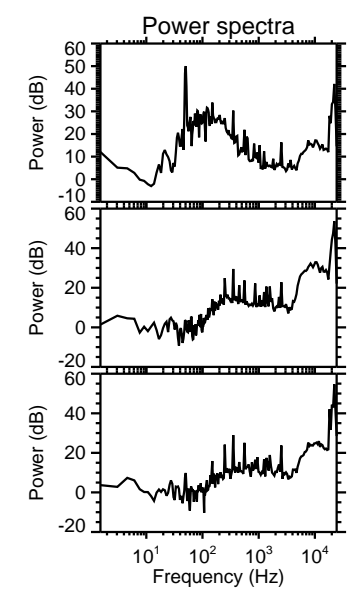
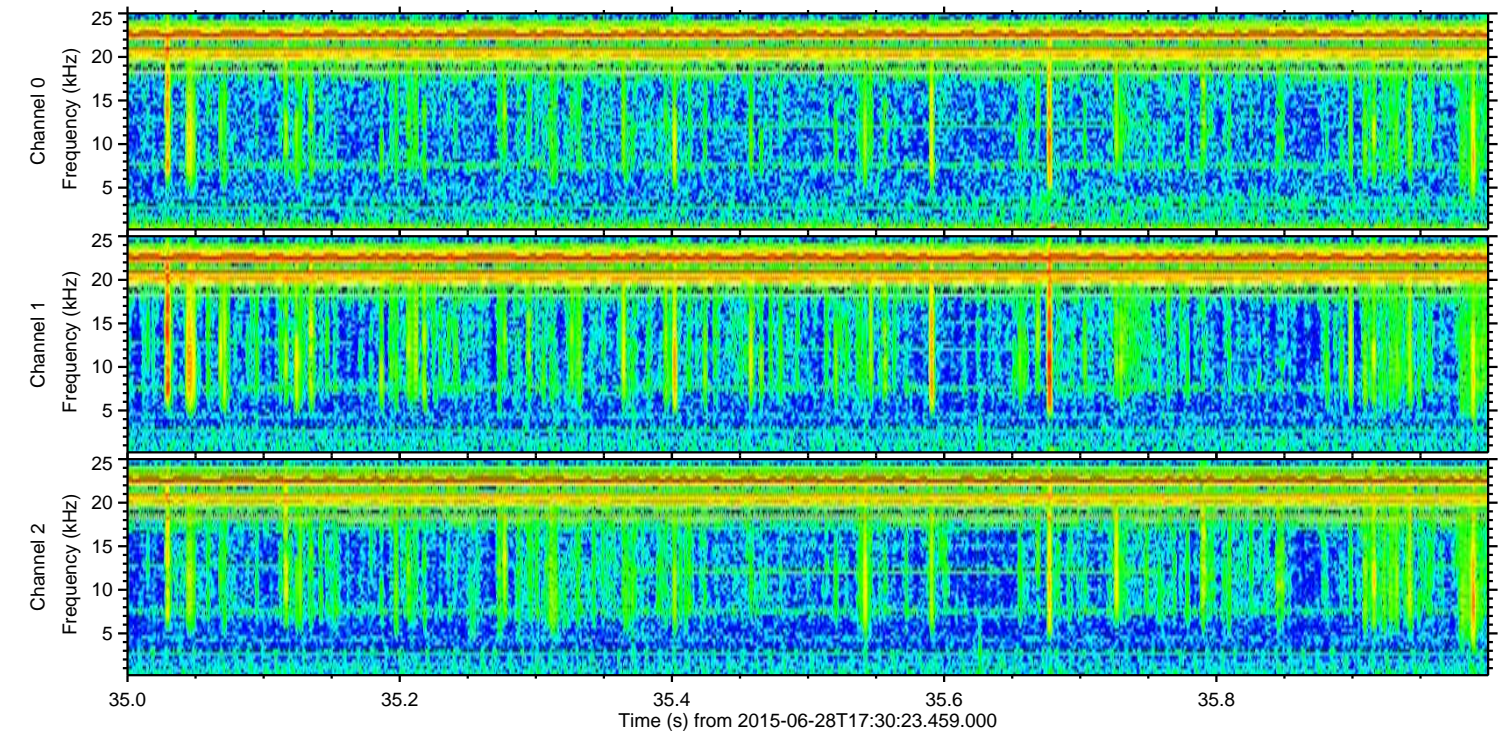
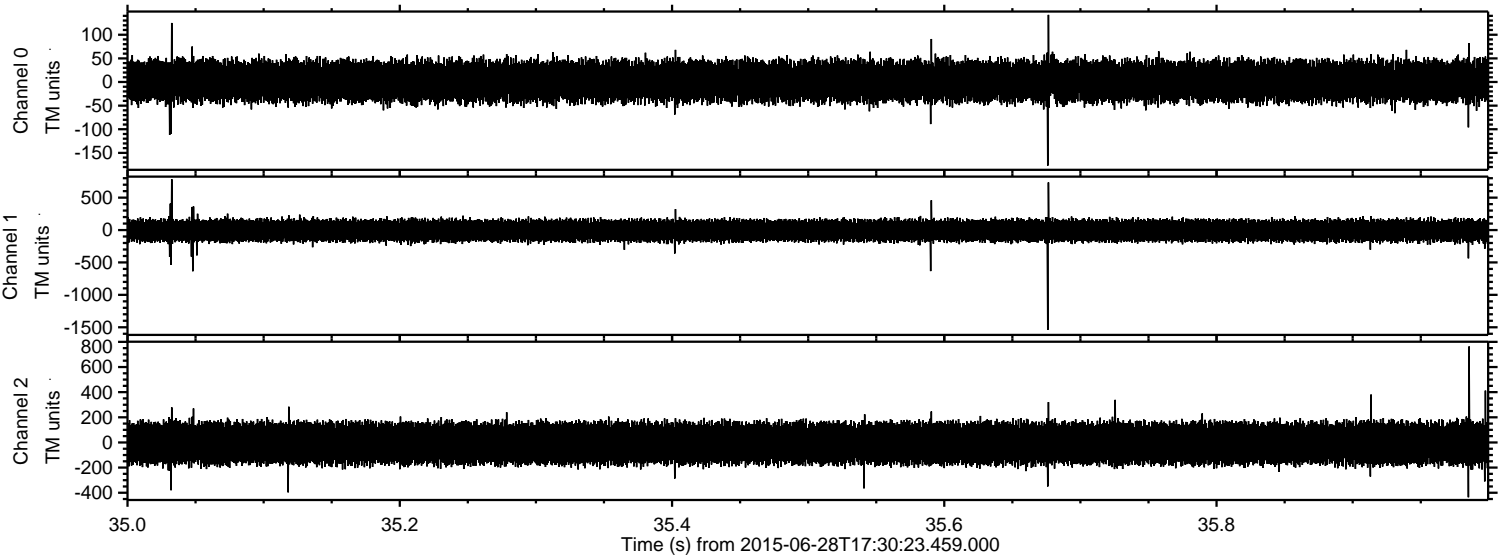

Channel 0  
mn: -177  
mx: 142  
 $\mu$ : 1.7  
 $\sigma$ : 22.5

Channel 1  
mn: -1541  
mx: 785  
 $\mu$ : -8.3  
 $\sigma$ : 86.4

Channel 2  
mn: -436  
mx: 763  
 $\mu$ : -6.8  
 $\sigma$ : 89.4



Processed Sun Jun 28 19:37:18 2015 by ELM ver.2012-10-06 from 001\_\_elm20150628\_173022\_\_dat00.bin

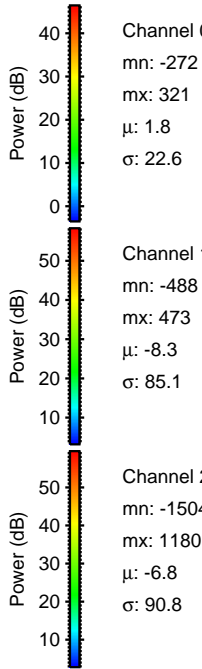
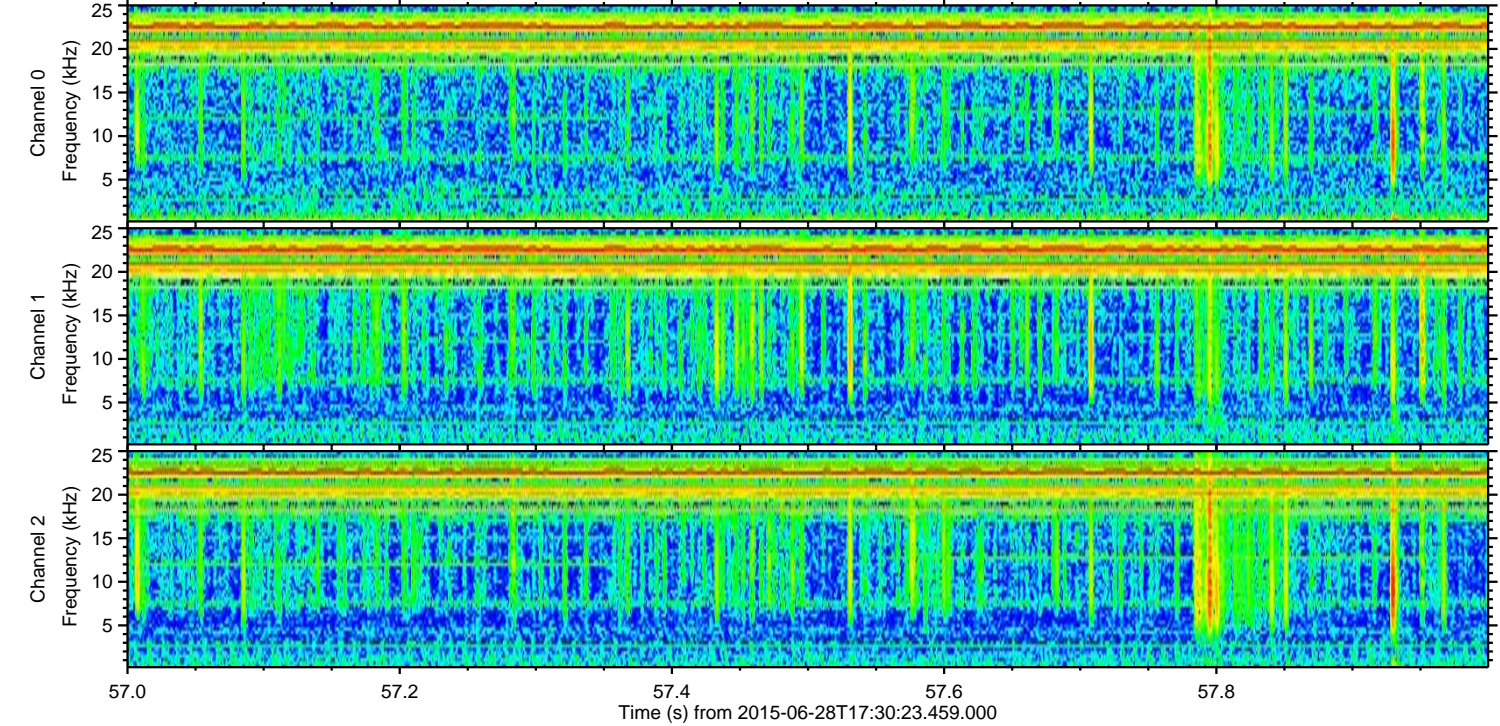
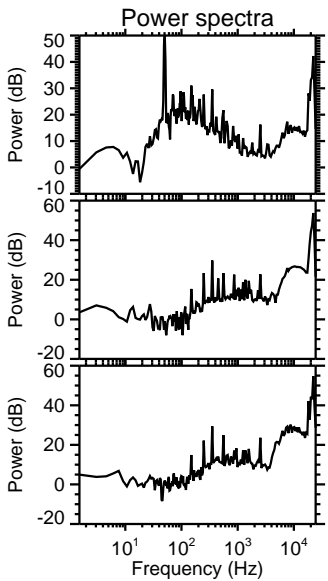
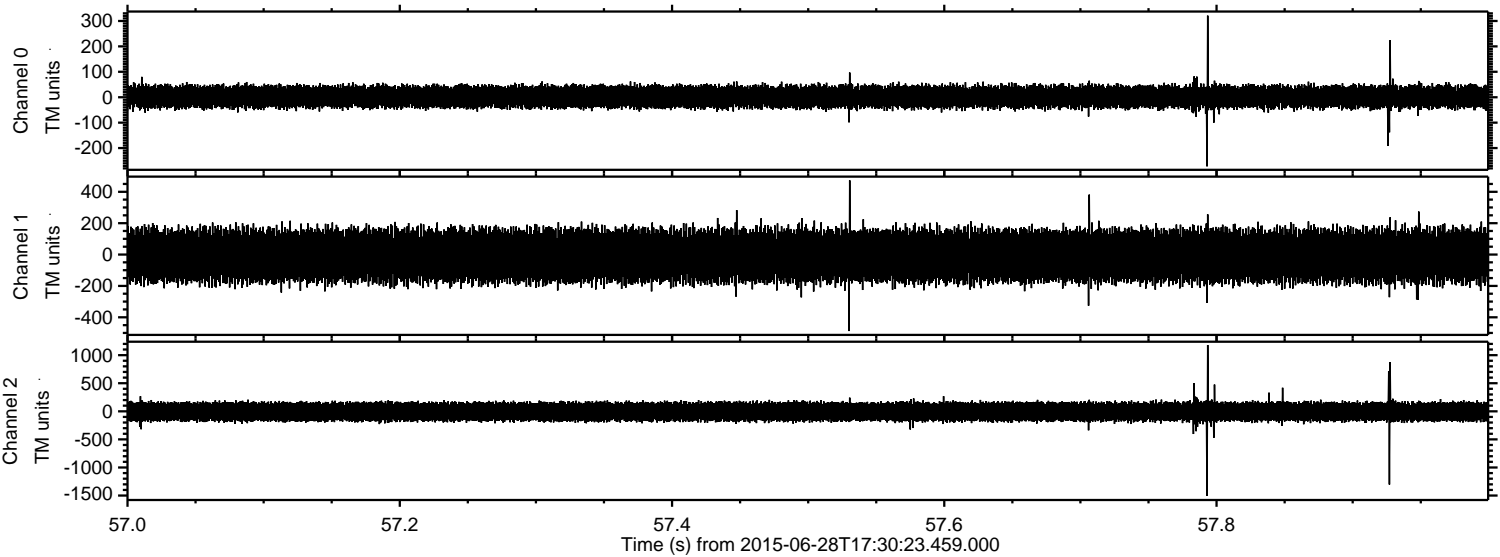



Processed Sun Jun 28 19:37:19 2015 by ELM ver.2012-10-06 from 001\_\_elm20150628\_173022\_\_dat00.bin

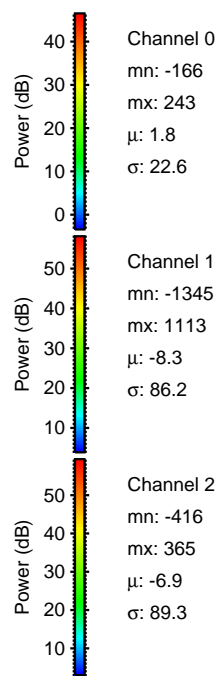
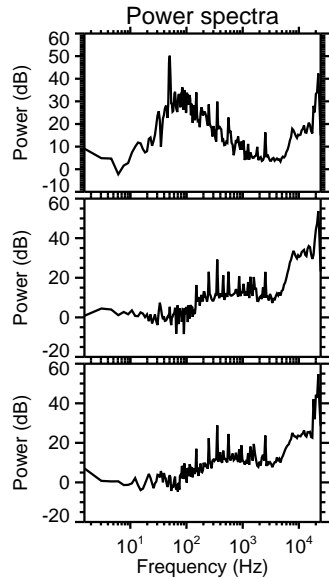
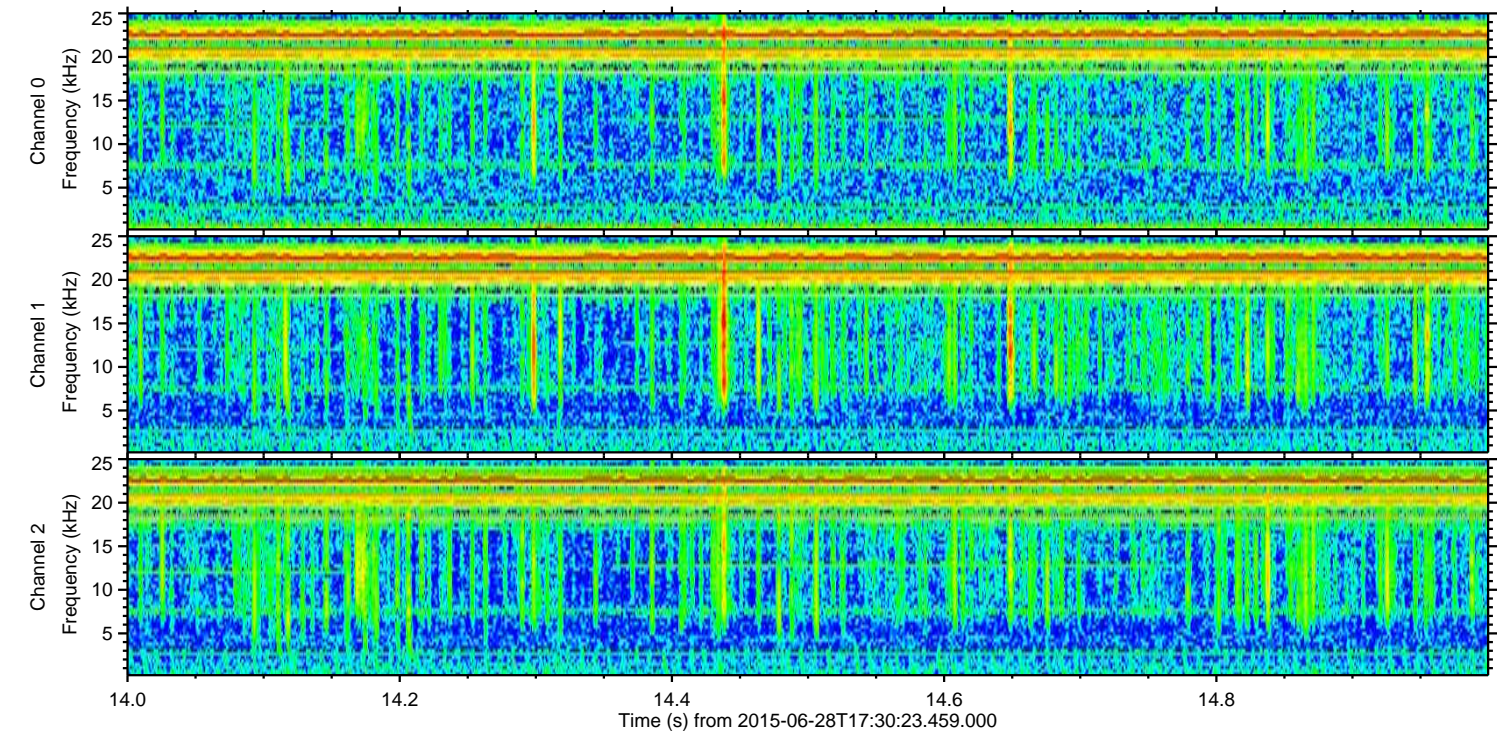
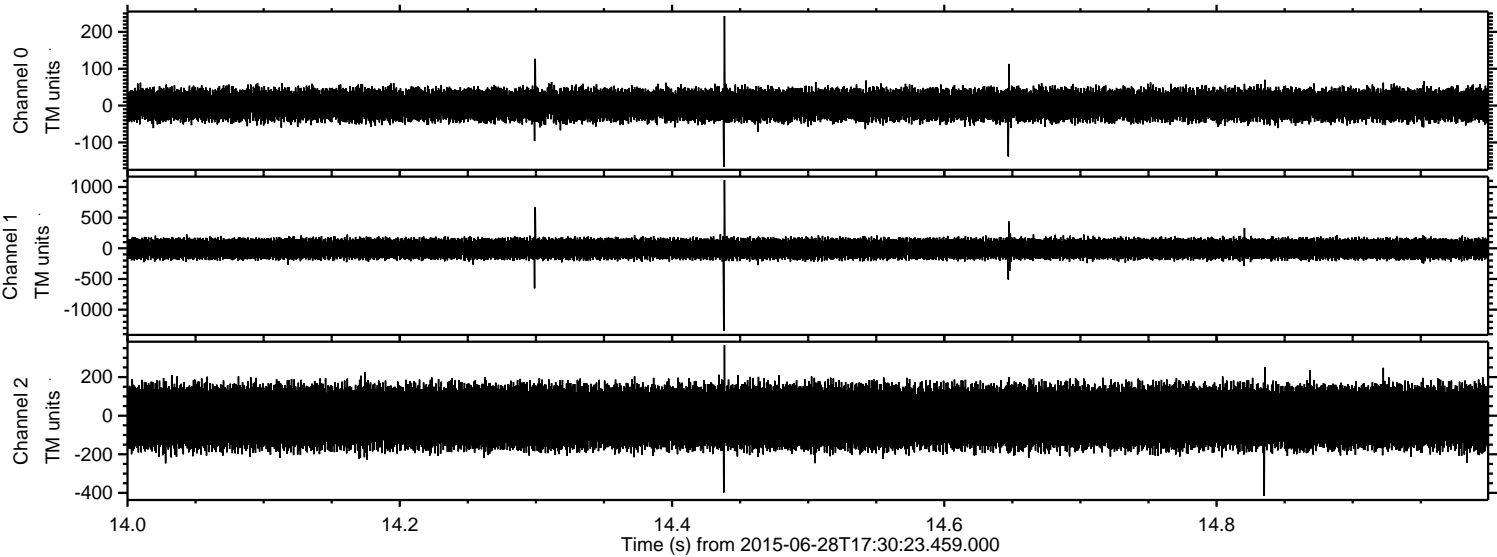



Processed Sun Jun 28 19:37:20 2015 by ELM ver.2012-10-06 from 001\_\_elm20150628\_173022\_\_dat00.bin

